



PHASE I ENVIRONMENTAL SITE ASSESSMENT

**SITE: 10, 29, & 35 CANAL DRIVE
SAULT STE. MARIE, ONTARIO**

SIS Group

Attention: Mr. Tony Poro
1231 Peoples Road
Sault Ste. Marie, ON P6C 3W7

December 12, 2023

Project Reference Number: E23013

© 2023 Greenstone Engineering Ltd. | 67 Elgin Street | Sault Ste. Marie, Ontario | P6A 2Y4

The information in this document is the intellectual property of Greenstone Engineering Ltd. and is intended solely for the use by the individual owner of this document. Reproduction of this document for personal use, or for use intended by this document, is permitted provided that property attribution is made to Greenstone Engineering. Ltd. Reproduction of any portion of this document for any other purposes, including but not limited to, use by members of the same firm or for any other purposes, is strictly prohibited.



EXECUTIVE SUMMARY

Greenstone Engineering Ltd. (Greenstone) was commissioned by SIS Group (the “Client”) to complete a Phase I Environmental Site Assessment (ESA), as per the Client’s request and Greenstone’s proposal dated September 26, 2023.

This Phase I ESA was conducted for the property located at 10, 29, and 35 Canal Drive in Sault Ste. Marie, Ontario (referred to as the “Phase I Property”). The Phase I Property was formerly occupied by The Mill Market, which is currently a vacant building previously used for commercial and industrial purposes (surrounded by an area with residential, commercial, and industrial land uses).

The intent of this Phase I ESA is for the Client’s internal due diligence associated with the potential acquisition of the property and any associated environmental liabilities. This Phase I ESA was carried out in general accordance with the Canadian Standards Association (CSA) document entitled “CSA Z768-01, *Phase I Environmental Site Assessment*” dated November 2001.

Based on a review of available records and documents, inspection, and an interview with a representative, it is Greenstone’s opinion that there is sufficient evidence to suggest that actual or potential environmental contamination exists on the Phase I Property. The following table summarizes the areas of potential environmental concern (APECs) identified during the course of this Phase I ESA:

Number	Potential Contaminating Activities (PCAs)	Area of Potential Environmental Concern (APEC)
1	Stockpiled fill material was evident on the Phase I Property in the 1937, 1950 and 1980 aerial photographs. Previous environmental investigations completed at the Phase I Property identified impacted soil which was attributed to poor quality fill material used during site development.	Entire Phase I Property.
2	The adjacent property east of the Phase I Property was historically developed with industrial settling ponds from at least 1975 to 1998.	Eastern portion of the Phase I Property.
3	The adjacent properties north of the Phase I Property were historically developed with industrial operations which included a scrap metal yard, as well as a chromium processing facility from at least 1915 to 1975.	Northern portion of the Phase I Property.
4	The adjacent properties to the west of the Phase I Property were historically developed with industrial operations which included pulp and paper mill and a power generation facility since at least 1915.	Western portion of the Phase I Property.



Based on the results of the Phase I ESA, Greenstone recommends completing a Phase II ESA to assess the environmental condition of the property.

This assessment was limited to a review of the existing and available information for the subject property, which was completed during the study period of October 11 to December 12, 2023.

Conclusions formed as to the environmental condition of the site and subject property are based upon, and are limited to, the findings and observations gathered during this Phase I ESA. This Executive Summary must be read in conjunction with the entire report.



TABLE OF CONTENTS

EXECUTIVE SUMMARY	i
LIST OF FIGURES	iii
LIST OF TABLES	iii
1 INTRODUCTION	1
1.1 Background	1
1.2 Objectives	1
1.3 Scope of Work	1
1.4 Assessment and Limitations	2
2 SITE DESCRIPTION	2
2.1 Location and Legal Description	2
2.1.1 Location	2
2.1.2 Phase I Study Area	2
2.2 Site Characteristics	3
2.3 Site Occupancy	3
2.4 Site Utility Services	3
2.5 Site Physiography	3
2.6 Areas of Natural Significance	4
3 RECORDS REVIEW	5
3.1 Title Search	5
3.2 City Directories	5
3.3 Aerial Photographs AND SATELLITE IMAGERY	7
3.4 Historical Plans	10
3.4.1 Fire Insurance Plans	10
3.4.2 Property Underwriters' Reports and Plans	11
3.5 Company Records	11
3.6 Previous Environmental Site Assessments and Geotechnical Reports	11
3.7 Regulatory and Municipal Records	18
3.7.1 Public Health Concerns	18
3.7.2 Municipal Records	18
3.7.3 Technical Standards and Safety Authority	18
3.7.4 Ministry of Environment, Conservation and Parks	19
3.7.5 Water Well Records	19



3.8	Database & Document Review	19
3.8.1	Environmental Source Information Search.....	19
4	SITE INSPECTION	22
4.1	Adjacent Land Use	22
4.1.1	East of the Phase I Property	22
4.1.2	WEst of the Phase I Property	22
4.1.3	North of the Phase I Property	23
4.1.4	South of the Phase I Property	23
4.1.5	Summary of Adjacent Land Use	23
4.2	Hazardous Substances	23
4.2.1	Substance Containers	23
4.2.2	Aboveground and Underground Storage Tanks	23
4.2.3	Polychlorinated Biphenyls.....	24
4.2.4	Asbestos Containing Materials	24
4.2.5	Lead	25
4.2.6	Leaded Gasoline	25
4.2.7	Mercury.....	26
4.2.8	Urea Formaldehyde Foam Insulation.....	26
4.2.9	Radioactive Materials	26
4.2.10	Radon	26
4.2.11	Liquid Waste Disposal Practices.....	27
4.2.12	Solid Waste Disposal Practices.....	27
4.2.13	Noise and Vibration	27
4.2.14	Ozone Depleting Substances.....	27
4.2.15	Mould	28
4.2.16	Indoor Air Quality.....	28
4.2.17	Underground Structures	28
4.2.18	Other Hazardous Materials and/or Designated Substances.....	28
5	INTERVIEWS	30
6	CONCLUSIONS AND RECOMMEDATIONS	31
7	CLOSING AND STATEMENT OF QUALIFICATIONS	32
8	REFERENCES	33



LIST OF FIGURES

Figure 1 – Location Map

Figure 2 – Site Plan

Figure 3 – Surrounding Land Use Plan

Figure 4 – Areas of Potential Environmental Concern

LIST OF TABLES

Appendix A – Site Photographs

Appendix B – Aerial Photographs

Appendix C – OPTA Report

Appendix D – TSSA Correspondence

Appendix E – MECP Correspondence

Appendix F – ERIS Report



1 INTRODUCTION

1.1 BACKGROUND

Greenstone Engineering Ltd. (Greenstone) was commissioned by SIS Group (the “Client”) to complete a Phase I Environmental Site Assessment (ESA), as per the Client’s request and Greenstone’s proposal dated September 26, 2023.

This Phase I ESA was conducted for the property located at 10, 29, and 35 Canal Drive in Sault Ste. Marie, Ontario (referred to as the “Phase I Property”). The Phase I Property was formerly occupied by The Mill Market, which is currently a vacant building previously used for commercial and industrial purposes (surrounded by an area with residential, commercial, and industrial land uses). A map showing the location of the Phase I Property is provided as Figure 1.

The intent of this Phase I ESA is for the Client’s internal due diligence associated with the potential acquisition of the property and any associated environmental liabilities. This Phase I ESA was carried out in general accordance with the Canadian Standards Association (CSA) document entitled “CSA Z768-01, *Phase I Environmental Site Assessment*” dated November 2001.

1.2 OBJECTIVES

A Phase I ESA is defined as a systematic qualitative process to determine whether a particular property is, or may be subject to, actual or potential contamination. This Phase I ESA is being conducted at the request of the Client, on the property located at 10, 29, and 35 Canal Drive, Sault Ste. Marie, Ontario, for due diligence purposes in support of the potential acquisition of the Phase I Property. A plan showing the location of the property and property boundaries for which this Phase I ESA applies to is provided as Figure 2.

1.3 SCOPE OF WORK

The scope of work for this Phase I ESA was developed based on the Client’s request and Greenstone’s proposal dated September 26, 2023. The scope of work for this Phase I ESA is comprised of the following:

- *Records Review* – Including but not limited to a review of historical information such as aerial photographs, topographic maps, city directories, fire insurance plans, property underwriter reports and/or plans, waste manifests and records, third-party search records from Environmental Risk Information Service Ltd. (ERIS), as well as a search of public records with the municipality provincial databases (i.e., Ministry of Environment, Conservation and Parks (MECP), Technical Standards and Safety Authority (TSSA)).



- *Site Inspection* – A walkthrough of the property and surrounding areas as an inspection for significant environmental issues.
- *Interviews* – Complete interviews with the property owner and any representatives knowledgeable about the property and historical use.
- *Evaluation and Reporting* – Provide a written report summarizing the activities conducted as part of the Phase I ESA, inclusive of an evaluation of the results, including any recommendations. The report will detail and present all actual or potential issues of environmental concern identified for the subject property.

1.4 ASSESSMENT AND LIMITATIONS

The study period for this assessment took place from October 11 to December 12, 2023, which included the records review, site inspections and interviews with the property representatives. The inspection was completed on October 20, 2023. At the time of the inspection, the ground was wet, and the weather was overcast.

All areas of the property were available for inspection by Greenstone and no physical limitations or lack of access occurred during the Phase I ESA; with the exception of the utility room located in the north portion of the site building which was locked. Photographs of the property are presented in Appendix A.

2 SITE DESCRIPTION

2.1 LOCATION AND LEGAL DESCRIPTION

2.1.1 LOCATION

The Phase I Property is located at civic address 10, 29, and 35 Canal Drive. It is an irregularly shaped lot fronting on Canal Drive. Figure 2 illustrates the approximate location of the Phase I Property boundary and provides a layout of the property and its pertinent features.

The property has a centroid Universal Transverse Mercator (UTM) coordinate of Zone 16T, Easting 703568 metres (m), and Northing 5154790 m (North American Datum, 1983).

2.1.2 PHASE I STUDY AREA

As part of the Phase I ESA, Greenstone assessed land uses within a 250 m radius of the site, with the intent of identifying environmental risks originating from adjacent properties or in close proximity to the Phase I Property. The land within a 250 m radius from the Phase I Property is referred to as the “Study Area”. A portion of the Phase I Study Area is illustrated in Figure 3.



2.2 SITE CHARACTERISTICS

The Phase I Property is an irregularly shaped lot with an area of approximately 2.2 hectares. It has approximately 215 m of frontage on Canal Drive with depths ranging from approximately 40 to 130 m.

2.3 SITE OCCUPANCY

The Phase I Property is currently vacant and owned and occupied by the City of Sault Ste. Marie.

2.4 SITE UTILITY SERVICES

The Phase I Property is fully serviced with the following utilities:

Utility	Location / Description
Natural Gas	Natural gas services the Phase I Property in an east-west direction under the west portion of the Phase I Property from Canal Drive.
Stormwater	Stormwater is directed towards catch basins within the on-Site parking lot.
Water	Potable water is provided by PUC Services Inc. underground from Bay Street.
Sanitary	Sanitary services are provided by the City of Sault Ste. Marie underground from Canal Drive.
Cable / Fibre	The cable or fibre telecommunication is provided by Shaw and is assumed to be overhead.
Electrical	Electricity is provided by PUC Services Inc. from overhead lines and a pad-mounted transformers which was adjacent to the west elevation of the site building.
Other	No other services are provided to the property.

2.5 SITE PHYSIOGRAPHY

The general topography of the Phase I Property is generally flat; however, the surrounding area gradually slopes south easterly towards a St. Mary's River located approximately 20 m south of the Phase I Property.

Bedrock is characterized as sandstone, shale, conglomerate of the Upper Keweenawan Supergroup (<1086 million years ago), and the Jacobsville and Oronto Groups (Ontario Geological Survey).

The Sault Ste. Marie Area Northern Ontario Engineering Geology Terrain Study (1980) describes the native material underlying the Phase I Property and the majority of the Phase I Study Area as generally consisting of sandy glaciolacustrine lake plain deposits. The Phase I Study Area is a plain with mainly low local relief with dry surface drainage conditions (McQuay, 1980).



2.6 AREAS OF NATURAL SIGNIFICANCE

Areas of Natural Significance are defined in Ontario Regulation 153/04 as any of the following:

1. An area reserved or set apart as a provincial park or conservation reserve under the Provincial Parks and Conservation Reserves Act, 2006.
2. An area of natural and scientific interest (life science or earth science) identified by the Ministry of Natural Resources and Forestry (MNRF) as having provincial significance.
3. A wetland identified by the MNRF as having provincial significance.
4. An area designated by a municipality in its official plan as environmentally significant, however expressed, including designations of areas as environmentally sensitive, as being of environmental concern and as being ecologically significant.
5. An area designated as an escarpment natural area or an escarpment protection area by the Niagara Escarpment Plan under the Niagara Escarpment Planning and Development Act.
6. An area identified by the MNRF as significant habitat of a threatened or endangered species.
7. An area which is habitat of a species that is classified under section 7 of the Endangered Species Act, 2007 as a threatened or endangered species.
8. Property within an area designated as a natural core area or natural linkage area within the area to which the Oak Ridges Moraine Conservation Plan under the Oak Ridges Moraine Conservation Act, 2001 applies.
9. An area set apart as a wilderness area under the Wilderness Areas Act.

Greenstone retained ERIS to identify Areas of Natural & Scientific Interest (ANSIs) within the Phase I ESA Study Area (Order No. 23101200516, hereafter referred to as the 2023 ERIS ANSI Plan). No ANSIs were identified in the search completed by ERIS which has been included with the ERIS Report in Appendix G.

Greenstone completed a supplemental database review which identified the following:

- The portion of St. Mary's River located south of the Phase I Property was identified by the MNRF as habitat for the threatened Lake Sturgeon. The St. Mary's River was also identified as a Natural Area by the Ontario Natural Heritage Information Centre (ONHIC). The St. Mary's River is located approximately 20 m south of the Phase I Property. No information reporting Lake Sturgeon species occurrences within the St. Mary's River was available for Greenstone's review at the MECP Species at Risk website.



- The Phase I Property and Study Area was identified by the MNRF as potential habitat for the threatened Eastern Meadowlark, a ground nesting grasslands bird species. It is Greenstone's understanding that vegetation on the Phase I Property is regularly maintained and does not provide suitable habitat for the Eastern Meadowlark. Furthermore, vegetation on properties within 30 metres of the Phase I Property are also maintained and would not represent suitable habitat for the Eastern Meadowlark except for the adjacent property east of the Phase I Property. During Greenstone's inspection, vegetation on the property within 30 m east of the Phase I Property was not maintained; however, grass growth was sporadic. Greenstone did not evaluate the potential for this property represent suitable habitat for the Eastern Meadowlark. Greenstone reviewed the plan titled "*Eastern Meadowlark in Ontario, as recorded by the Ontario Natural Heritage Information as of May 24, 2013*", prepared by the ONHIC and dated 2013 (2013 OHNIC Plan), which did not identify a documented species occurrence within the City of Sault Ste. Marie.

Based on the information above, as well as the fact that this Phase I ESA has been completed for due diligence purposes, Greenstone did not identify the presence of Lake Sturgeon and Eastern Meadowlarks habitat and classification of the St. Mary's River as a Natural Area as Areas of Natural Significance. Future development at the Phase I Property to a more sensitive land use (i.e., commercial to residential) would require the completion of a Record of Site Condition and may consider the areas noted above to be an ANSI and/or require an assessment for the species at risk. Should the potential habitats be considered ANSIs, the MECP Site Condition Standards Greenstone has applied to the Phase I Property may have to be revised, potentially altering the findings and recommendations of this report.

3 RECORDS REVIEW

Greenstone reviewed the historical use of the Phase I Property and surrounding properties through publicly available archives and databases, as well as requesting information from regulatory agencies.

3.1 TITLE SEARCH

Given the known historical land use and development transition of the subject property a title search was not completed as it would not provide substantive information regarding the environmental condition of the site with respect to the chorological ownership of the property.

3.2 CITY DIRECTORIES

Greenstone conducted a City Directory Search for the Phase I Property and surrounding properties at the City of Sault Ste. Marie East Street Branch Library. The years 1911 to 2015 were available for review.

Greenstone noted the following in relation to the Phase I Property:



- Canal Drive was not listed in city directories for the years 1911 to 1980.
- The first occupant listed at the Phase I Property was Sports Fishing Development, a fish hatchery, listed from 1990 to 1995.
- No additional occupants were listed for the Phase I Property.

Greenstone identified the following PCAs for the adjacent properties during the city directory review that would result in APECs at the Phase I Property.

- From 1915 to 2015, various industrial operations such as Spanish River Pulp and Paper Mills, Abitibi P & P CO., St. Mary's Paper Inc., St. Mary's Paper Ltd. were located west of the Phase I Property at 75 Huron Street. The property boundary and industrial operations were located approximately 20 m and 100 to 150 m west of the Phase I Property, respectively. This property is situated transgradient of the Phase I Property with respect to the inferred direction of groundwater flow. Based on the duration of the industrial operations on this property, the distance between this property and Phase I Property, as well as the inferred direction of groundwater flow, is Greenstone's opinion the industrial operations on this property represent a PCA resulting in an APEC at the Phase I Property.
- Great Lakes Power Co. Ltd. and the Francis H. Clergue Generating Station were listed at Canal Drive and Huron Street from 1915 to 2015. This property is located approximately 10 m west of the Phase I Property and situated transgradient of the Phase I Property with respect to the inferred direction of groundwater flow. Based on the duration of the industrial operations on this property, the distance between this property and Phase I Property, as well as the inferred direction of groundwater flow, is Greenstone's opinion the industrial operations on this property represent a PCA resulting in an APEC at the Phase I Property.
- Various industrial operations such as Superior Coal & Wood Yard, Superior Wood Co., Superior Iron & Steel Co. of Canada Ltd, Chromium Minig and Smelting Corp. Ltd., and Traders Mtl Co. Ltd. were listed at 139 to 201 Queen Street West from approximately 1915 to 1975. These properties were located approximately 20 m north of the Phase I Property and situated upgradient of the Phase I Property with respect to the inferred direction of groundwater flow. Based on the duration of the industrial operations on this property, the distance between this property and Phase I Property, as well as the inferred direction of groundwater flow, is Greenstone's opinion the industrial operations on these properties represent a PCA resulting in an APEC at the Phase I Property.
- Chromium Mining & Smelting Corp. Ltd. and Algoma Steel Corporation were listed at various addresses on Queen Street West between 1935 and 1975. Based on Greenstone's review of the Aerial Photographs and 1953 FIP, it is Greenstone's understanding that industrial operations on



this property were primarily located approximately 10 m north of the Phase I Property and situated upgradient of the Phase I Property with respect to the inferred direction of groundwater flow. Based on the duration and type of operations on this property, the distance between this property and Phase I Property, as well as the inferred direction of groundwater flow, is Greenstone's opinion the industrial operations on this property represent a PCA resulting in an APEC at the Phase I Property.

Additional industrial operations beyond the adjacent properties were identified in the Phase I Study Area as PCAs; however, given their cross-gradient location and/or distance to the Phase I Property, they were not considered to be significant environmental concerns and do not represent APECs at the Phase I Property.

3.3 AERIAL PHOTOGRAPHS AND SATELLITE IMAGERY

Greenstone obtained historical aerial photographs for the Phase I Property and Phase I Study Area for the years 1937, 1950, 1975, and 1980 from the City of Sault Ste. Marie Building Department. Greenstone also used Google Earth Pro to view satellite imagery for Phase I Property and Phase I Study Area for the years 1998, 2004, 2012, 2017 and 2022. Google Street View was also used to supplement the satellite imagery.

The following information was inferred from the review of the aerial photographs and satellite imagery:

Year(s)	Phase I Property	Surrounding Properties
1937	The northern portion of the Phase I Property was not visible on the aerial photograph. Stockpiled fill material appears to be located on the southern portion of the Phase I Property.	<ul style="list-style-type: none">• The properties north of the site are not visible in the aerial.• The adjacent property east of the Phase I Property is vacant.• The St. Mary's River is south of the Phase I Property.• Several industrial buildings are located to the west.
1950	The Phase I Property was vacant but has stockpiled fill located in the southwestern portion.	<ul style="list-style-type: none">• A railway line is located immediately north of the Phase I property. The properties north of the site contained several industrial buildings with stockpiled debris further northeast.• The adjacent property east of the Phase I Property is vacant.• The St. Mary's River is south of the Phase I Property.



Year(s)	Phase I Property	Surrounding Properties
		<ul style="list-style-type: none">Several industrial buildings are located to the west.
1975	The Phase I Property was vacant.	<ul style="list-style-type: none">A railway line is located immediately north of the Phase I Property. The properties north of the site contain several industrial buildings and a parking lot. Stockpiled debris is located northeast of the Phase I property.Three settling ponds were located east of the Phase I property.South of the property is the St. Mary's River.Several industrial and commercial building are located to the west.
1980	The Phase I Property was developed with numerous industrial buildings and stockpiled fill in the southeast corner.	<ul style="list-style-type: none">A railway line is located immediately north of the Phase I property. The properties north of the site contained several industrial buildings and a parking lot. Further northeast had stockpiled debris.Three settling ponds were located east of the Phase I Property.South of the property is the St. Mary's River. Part of the shore is built out into the St. Mary's River and appears to have construction materials on the property.Several industrial and commercial building are located to the west.
1998	The Phase I Property was occupied by a building that was the same size and shape as the current site building.	<ul style="list-style-type: none">A railway line is located 5 m north of the Phase I property. The properties north of the site are mainly vacant with some developed in the northwest corner.Three settling ponds are located at the adjacent property to the east.South of the property is the St. Mary's River.The commercial and industrial properties are located to the west.



Year(s)	Phase I Property	Surrounding Properties
2004, 2012, 2017, and 2022	The Phase I Property was occupied by a building that was the same size and shape as the current site building.	<ul style="list-style-type: none">• The property to the north is developed with commercial buildings and a large parking lot.• The property immediately east appears vacant.• South of the property is the St. Mary's River.• Commercial and historical vacant industrial buildings are located to the west. By the 2017 aerial, a few of the buildings had been demolished.

Stockpiled fill material was evident on the Phase I Property in the 1937, 1950 and 1980 aerial photographs. As noted in Section 3.6 of this report, previous environmental investigations completed at the Phase I Property identified impacted soil attributed to poor quality fill material at the Phase I Property. It is Greenstone's opinion that the stockpiled fill material identified in the aerial photographs represent a PCA resulting in an APEC at the Phase I Property.

A railway line was located adjacent to the north elevation of the Phase I Property in the 1937 to 2017 aerial photographs and satellite imagery. Subsurface impacts associated railway line are generally immobile and surficial in nature. It is Greenstone's opinion that this PCA does not result in an APEC at the Phase I Property.

Settling ponds were located approximately 25 m east of the Phase I Property in the 1975 to 1998 aerial photographs. As discussed further in Section 3.6, the settling ponds were used to hold wastewater from Algoma Steel facility. The settling ponds were situated transgradient in relation to the inferred direction of groundwater flow from the Phase I Property. Based on the duration which the settling ponds operated, the distance between the settling ponds and the Phase I Property, as well as the inferred direction of groundwater flow, it is Greenstone's opinion the settling ponds represent a PCA resulting in an APEC at the Phase I Property.

The properties located approximately 10 m north of the Phase I Property were developed with industrial facilities in the 1950 to 1980 aerial photographs. The facilities were situated upgradient in relation to the inferred direction of groundwater flow from the Phase I Property. Based on the duration which the facilities operated, the distance between the facilities and the Phase I Property, as well as the inferred direction of groundwater flow, it is Greenstone's opinion the facilities represent a PCA resulting in an APEC at the Phase I Property.

Various industrial operations and historical industrial buildings were located west of the Phase I Property in all the aerial photographs. The property boundary and industrial operations were located



approximately 20 m and 100 to 150 m west of the Phase I Property, respectively. This property is situated transgradient of the Phase I Property with respect to the inferred direction of groundwater flow. Based on the duration of the industrial operations on this property, the distance between this property and Phase I Property, as well as the inferred direction of groundwater flow, is Greenstone's opinion the industrial operations on this property represent a PCA resulting in an APEC at the Phase I Property.

Additional industrial operations beyond the adjacent properties were identified in the Phase I Study Area as PCAs; this includes the industrial activities which took place north of the property in aerial photos dated 1950 to 1980 and west of the property as shown in the 1937 to 2012 aerial photos. Given their cross-gradient location and/or distance to the Phase I Property, they are considered to be significant environmental concerns and do represent APECs at the Phase I Property. Copies of the aerial photographs reviewed are provided in Appendix B.

3.4 HISTORICAL PLANS

3.4.1 FIRE INSURANCE PLANS

Fire Insurance Plans were originally produced between 1875 and 1923 and were used to illustrate building construction, occupancy, and potential fire hazards. The production of Fire Insurance Plans ceased in 1974. Fire Insurance Plans are an invaluable resource due to their ability to trace the historical development of many communities across Canada, as well as provide detailed environmental information regarding storage tanks, transformers, boilers, asbestos materials, and electrical rooms.

There is a Fire Insurance Plan for the City of Sault Ste. Marie from 1953 (Underwriters' Survey Bureau, Limited, 1953). The Phase I Property and surrounding properties are shown within the 1953 Fire Insurance Plan. Greenstone noted the following:

- The Phase I Property had the municipal address of 112 Huron Street and coal was stockpiled on the property.
- The property east of the Phase I Property was not included in the Fire Insurance Plan.
- South of the Phase I Property was The St. Mary's River.
- The Algoma & Hudson Bay Railway were present north of the Phase I Property followed by the Chromium Mining & Smelting Corp. Ltd. and Traders Metal Co.
- Huron Street was present west of the Phase I Property followed by Abitibi Power and Paper CO. Ltd.



The review of the 1953 Fire Insurance Plan identified PCAs from the storage of coal on the Phase I Property and the industrial operations on the properties north and west of the Phase I Property; it is Greenstone's opinion that these PCAs would result in APECs on the Phase I Property.

3.4.2 PROPERTY UNDERWRITERS' REPORTS AND PLANS

Property Underwriters' Reports provide detailed information on a property-specific basis. Reports include descriptions of building construction, heating sources, production processes, and the presence of any hazardous chemicals or materials which may have been historically stored on site. They also indicate the presence of environmental hazards such as electrical rooms, transformers, boilers, and storage tanks.

Property Underwriters' Plans have been produced by the Insurers' Advisory Organization for the past 100 years. These individual design drawings and field surveys identify the location, capacity, and contents of aboveground storage tanks (ASTs) and underground storage tanks (USTs), chemical storage, and other forms of environmental hazards.

Greenstone commissioned OPTA to complete a search of Property Underwriters' Reports and Plans for the Phase I Property. Refer to Appendix C for a copy of OPTA's response indicating that there were no Property Underwriters' Reports and Plans available for the Phase I Property.

3.5 COMPANY RECORDS

No company records for the Phase I Property were available to be reviewed by Greenstone.

3.6 PREVIOUS ENVIRONMENTAL SITE ASSESSMENTS AND GEOTECHNICAL REPORTS

Greenstone was provided the following environmental reports for the Site:

- *"Environmental Baseline Sampling, Fort Creek Reconstruction, Sault Ste. Marie, Ontario"* prepared by Trow Consulting Engineers Ltd. (Trow) and dated January 10, 1997 (1997 Trow Fort Creek Baseline Report).
- *"Environmental Assessment (Phase II), Municipal Fish Hatchery, Gateway, Site Sault Ste. Marie, Ontario"*, completed by Trow and dated January 20, 1997 (1997 Trow Fish Hatchery Phase II ESA Report).
- *"Environmental Assessment (Phase II), Algoma Steel Property Gateway Development, Sault Ste. Marie, Ontario"* completed by Trow and October 23, 1997 (1997 Trow Gateway Phase II ESA Report).



- *“Site Review and Soil Management Project Gateway Site Development, Sault Ste. Marie, Ontario”* completed by Trow dated February 18, 2002 (2002 Trow Site Review Report).
- *“Phase I Environmental Site Assessment, Gateway Development Site, 55 Bay Street West Sault Ste. Marie, Ontario”* completed by Trow and dated February 2, 2006 (2006 Trow Phase I ESA Report).
- *“Phase II Environmental Site Assessment, Gateway Development Site, 55 Bay Street West Sault Ste. Marie, Ontario”* completed by Trow dated February 20, 2006 (2006 Trow Phase II ESA Report).
- *“Phase II Environmental Site Assessment, Gateway Development Site 55 Bay Street West Sault Ste. Marie, Ontario”* completed by Trow dated February 20, 2006 (2006 Trow Phase II ESA Report).
- *“Phase I Environmental Site Assessment, 55 Bay Street and 35 Canal Drive, Sault Ste. Marie, Ontario”* completed by Pinchin Ltd. (Pinchin) and dated September 16, 2020 (2020 Pinchin Phase I ESA Report).

Greenstone’s review was limited to available reports related to the environmental conditions at the Phase I Property. Reports documenting geotechnical conditions at the Phase I Property or environmental conditions at a significant distance from the Phase I Property were not included in Greenstone’s review.

1997 Trow Fort Creek Baseline Report

Trow completed the baseline environmental assessment to evaluate sediment conditions at the portion of Fort Creek located Queen Street West. On December 12, 1996, Trow collected a total of 8 sediment samples using an Ekman Dredge at select locations within the Creek. All sediment samples were submitted for laboratory analysis of metals and inorganics. Four of the samples were also analyzed for polychlorinated biphenyls (PCBs). It should be noted that sample locations were located a minimum distance of 60 m east of the Phase I Property and the adjacent historical settling ponds east of the Phase I Property were present at the time of the assessment.

Sediment conditions were assessed using the generic fine-grained soil criteria within Table B (industrial land use in a non-potable groundwater environment) (1996 Table B Standards), and Table E (sediment quality criteria) (1996 Table E Standards), reported in the Ministry of the Environment and Energy (MOEE, currently the Ministry of the Environment Conservation and Parks (MECP) document entitled *“Guideline for Use at Contaminated Sites in Ontario”* dated June 1996.



Concentrations for metals and inorganics in samples submitted for laboratory analysis did not exceed the 1996 Table B Standards; however, all 8 sediment samples exhibited concentrations of cadmium, chromium, copper, lead, nickel, zinc, free cyanide, and/or total PCBs which exceeded the 1996 Table E Standards.

1997 Trow Gateway Phase II ESA Report

Trow completed the Phase II ESA to evaluate soil and groundwater conditions within a 6.7-hectare area which included properties located south of Queen Street West, east of both Huron Street and Canal Drive and west of Gore Street and St. Mary's River Drive. The Phase I Property was located within the property evaluated as part of this Phase II ESA.

The assessment included the advancement of a total of 30 test pits completed to depths of 1.7 to 4.1 m below grade (mbg), as well as the installation of five groundwater monitoring wells completed within boreholes advanced as part of the 1997 Trow Geotechnical Report.

Trow submitted 30 soil samples from the test pits for laboratory analysis of general inorganics, 11 soil samples for laboratory analysis of metals, inorganics, benzene, toluene, ethylbenzene, and xylenes (BTEX), total purgeable hydrocarbons (TPH), and total hot and cold extractable hydrocarbons (TEH) and four soil samples for analysis of polycyclic aromatic hydrocarbons. Groundwater samples were collected from each monitoring well and submitted for laboratory analysis of metals, BTEX, TPH and TEH.

Soil and groundwater conditions were evaluated using the then applicable Table B – Non-Potable Groundwater Conditions for Industrial/Commercial Land Use reported in 1997 MOEE document entitled *"Guideline for Use at Contaminated Sites in Ontario"* (1997 Table B Standards)

Trow reported concentrations of arsenic, boron, beryllium, cadmium, copper, chromium, chromium VI, Nick, lead, zinc, as well as PAH parameters which exceeded the 1997 Table B Standards in select soil samples. Concentrations of petroleum hydrocarbons (PHC) parameters within soil samples submitted for laboratory analysis met the 1997 Table B Standards. Concentrations of metals, BTEX, TPH and TEH in the groundwater samples submitted for laboratory analysis met the 1997 Table B Standards.

Four of the test pits completed as part of this Phase II ESA were advanced on the Phase I Property. A plan identifying the test pits was not available for Greenstone's review; however, a plan indicated that one of the test pits had concentrations of boron that exceeded the 1997 Table B Standards and an additional test pit had concentrations of arsenic and beryllium that exceeded the 1997 Table B Standards. No monitoring wells were installed in the boreholes advanced on the Phase I Property.

Trow recommended that subsurface impacts identified on-Site be fully remediated or be partially remediated to 1.5 mbg with remaining impacts managed in-situ.



1997 Trow Fish Hatchery Phase II ESA Report

Trow completed the Phase II ESA to evaluate soil and groundwater conditions at the Phase I ESA Property.

The assessment included the advancement of nine test pits completed to depths of 2.5 and 4.0 mbg throughout the Phase I Property. Three of the test pits were instrumented with groundwater monitoring wells. Groundwater was encountered at depth between 1.8 to 2.3 mbg within the monitoring wells. Fill material was encountered at each test pit location at depths ranging from 0.7 mbg to the full completion depths of 4.0 mbg at test pits TP-9 and TP-11.

A total of eleven soil samples from the test pits were submitted for laboratory analysis of benzene, toluene, ethylbenzene, and xylenes (BTEX) metals, inorganics, TPH and TEH. Groundwater samples collected from each monitoring well were submitted for laboratory analysis of BTEX, TPH, and TEH. Soil and groundwater conditions were assessed using the 1996 Table B Standards.

Soil samples submitted for analysis met the 1996 Table B Standards with the exception of concentrations of arsenic and boron at select test pit locations located on the north portion of the Phase I Property. All groundwater samples submitted for analysis met the 1996 Table B Standards; however, Trow noted that the detection limit used by the laboratory for silver (0.003 milligrams/litre (mg/L)) was greater than the 1996 Table B Standard of 0.0012 mg/L.

Similar to the 1997 Trow Gateway Phase II ESA Report, Trow recommended that subsurface impacts identified on-Site be fully remediated or be partially remediated to 1.5 mbg with remaining impacts managed in-situ.

2002 Trow Site Review Report

This project was completed to evaluate the management of impacted soil during the potential development of the 6.7 hectare area previously noted under a Site-Specific Risk Assessment. Figures indicating the investigative locations were not provided for Greenstone's review. As such, locates were inferred based on information provided within the report.

Trow advanced twelve "deep" boreholes to a maximum depth of 8.84 mbg adjacent to the Phase I Property's east elevation in the vicinity of the settling ponds and advanced 26 shallow augured boreholes to a maximum depth of 0.10 mbg throughout the Phase I Property to determine metals concentrations throughout the site. Soil from a stockpile on the property and proposed fill materials from an off-Site were sampled. No groundwater monitoring wells were installed on-Site.

Soil samples were submitted for laboratory analysis of various parameters including metals, VOCs, PHC fractions F1 to F4 (F1-F4) and PAHs. Concentrations of metals in soil samples from the shallow boreholes and submitted for laboratory analysis were below the 1997 Table B Standards, with the exception of six



soil samples collected from the shallow boreholes which exceeded for arsenic and beryllium.

Concentrations of metals in soil samples collected from the deep boreholes were below the 1997 Table B Standards, with the exception of five soil samples collected from the deep boreholes which exceeded for arsenic, boron, beryllium, copper, and lead.

Trow reported that Site-Specific Risk Assessment may be an acceptable method to manage impacted soil at the Site.

2006 Trow Phase I ESA Report

Trow completed a Phase I ESA in February 2006 for the 6.7-hectare area previously noted, which included the Phase I Property. The report consisted of a review of previous Trow reports and additional historical information, current and historical operations on the Phase I Property and surrounding property, regulatory database searches, interviews, and a Site inspection. Trow identified the following issues of environment concern at the Site:

- Previous investigations completed at the Site identified impacted fill material used in the development at the Site.
- Wastewater from Algoma Steel was discharged into settling basins located approximately 10 m east of the Site from the early 1960s to the early 1990's. PHCs, VOCs, metals, cyanide, and ammonia impacts to soil and groundwater have been identified during previous environmental investigations completed in the vicinity of the basins. The conduit for wastewater effluent from Algoma Steel operations was oriented in an east-west direction along the north end of the west portion of the property and was connected to the primary settling basin before discharging through the sewer outfall into St. Mary's River. The secondary settling basins both contained oil skimmers located on the southeast corner of each basin. Waste generated during the skimming was stored into ASTs and the contents of the ASTs were removed for disposal. Remedial efforts had reportedly occurred in the vicinity of the basin.
- Trow identified railway operations on the Phase I Property, a scrap metal yard and chromium plant located north of the Phase I Property, sulphite pulping operations and steel mill operations located west of the Site as issues of environmental concern.

Based on results of the Phase I ESA, Trow recommended the completion of a Phase II ESA to investigate the above noted issues of environmental concern.

2006 Trow Phase II ESA Report

Trow completed a Phase II ESA in February 2006 to investigate issues of environmental concern identified in 2006 Trow Phase I ESA Report. The investigation was completed for the 6.7-hectare area previously noted, which included the Phase I Property.



At total of eleven boreholes were completed to a maximum depth of 6.7 mbg, each borehole was instrumented with a groundwater monitoring. Of these, five boreholes, each instrumented with a groundwater monitoring well was completed at the Site. Soil and groundwater samples collected from the boreholes/monitoring wells were submitted for laboratory analysis of pH, metals, BTEX, PAHs, and PHCs.

Soil and groundwater conditions were evaluated using the criterial presented in Table 1 (sensitive site, coarse-grained soil, commercial land use, non-potable groundwater environment) of the MECP document entitled "*Soil, Ground Water and Sediment Standards for Use Under Part XV.1 of the Environmental Protection Act*" dated March 9, 2004 (2004 Table 1 Standards).

Trow reported that fill material was encountered throughout the area assess at various depth and the depth to groundwater ranged from 2.5 to 4.9 mbg.

Various metals from soil samples collected from all boreholes completed as part of this Phase II ESA exceeded the 2004 Table 1 Standards for metal parameters. The metal impacts appeared to be predominant in shallow fill material.

Concentrations of BTEX, PHCs and PAHs in soil samples submitted for laboratory analysis from all boreholes met the 2004 Table 1 Standards, with the exception of the soil sample collected from borehole BH111 located east of the settling basin which had concentrations of PAHs which exceeded the 2004 Table 1 Standards.

Concentrations of metals in groundwater exceeded the 2004 Table 1 Standards in groundwater sampled during the Phase II ESA. All groundwater samples submitted for analysis of PHCs and BTEX met the 2004 Table 1 Standards.

Trow recommended that the soil and groundwater impacts identified during the Phase II ESA requires and evaluation to identify any potential risk factors associated with the proposed use of the Site. This evaluation may include a risk assessment and risk mitigation plan.

2020 Pinchin Phase I ESA Report

Pinchin completed a Phase I ESA the 6.7 hectare area previously noted, which included the Phase I Property in September 2020. The report consisted of a review of the previous Trow reports and additional historical information, current and historical operations on the Phase I Property and surrounding property, regulatory database searches, interviews, and a Site inspection. Pinchin reviewed the analytical data presented in the previously completed subsurface investigations completed at the Phase I Property and compared the data to the current regulatory standards. Pinchin identified the following issues of environment concern at the Site:



- Concentrations for select contaminants (metals/inorganics, PHCs, PAHs and VOCs) in soil and groundwater were above the current standards throughout the area assessed due to historical on and off-Site operations.
- Historical on-Site operations include the Algoma Steel wastewater settling ponds along the eastern portion of the property and extensive importation of fill material of unknown quality across the majority of the subject lands.
- The off-Site industrial activities include the current steel mill and former paper mill to the west, the former chromium plant and scrap metal yard to the north, and the current and former rail yards to the north and east.

Based on the above information, it was Pinchin's opinion that the former on and off-Site operations and features have resulted in subsurface impacts at the Site and should be further assessed to determine the current conditions and environmental quality.

Historical Data Evaluation and Current MECP Standards

It is Greenstone's opinion that the applicable Site Conditions Standards are noted in following Tables listed in the MECP document titled "*Soil, ground water and sediment standards for use under Part XV.1 of the Environmental Protection Act*", dated April 15, 2011. Based on Greenstone's evaluation of information gathered for the subject property identified that the applicable standards for the site would be the following:

- Table 3 Generic Site Condition Standards for Non-Potable Groundwater Condition (Table 3 SCS) with the appropriate land use classification as "industrial/commercial" with "coarse" textured soil for areas greater than 30 m from the St. Mary's River, situated south of the Phase II Property (Table 3 SCS).
- Table 9: Generic Site Condition Standards for Use within 30 m of a Water Body in a Non-Potable Ground Water Condition for all types of Property Use and soil conditions for areas within 30 m of the St. Mary's River (Table 9 SCS).

Greenstone compared the analytical data presented in the previous environmental reports reviewed as part this Phase I ESA to the currently applicable Table 1 and 9 Standards. Various concentrations of contaminants of potential concern were identified in soil and groundwater at the Phase I Property and adjacent properties accessed. It is Greenstone's opinion that potential subsurface impacts identified, results in PCAs representing APECs at the Phase I Property.



3.7 REGULATORY AND MUNICIPAL RECORDS

3.7.1 PUBLIC HEALTH CONCERNS

Historic, immediate and/or potential public health concerns were not identified during the course of this Phase I ESA, nor were any records regarding public health concerns or complaints regarding the property provided to Greenstone for review.

3.7.2 MUNICIPAL RECORDS

Greenstone reviewed the City of Sault Ste. Marie's building file for the Phase I Property on December 7, 2023. The following information was noted as part of the building file review:

- Design drawings for The Mill Market and building permits for tents and a kiosk from the early to mid 2010s.
- A Building Permit for the fish hatchery (current building on the Phase I Property) dated 1987 and additional documents pertaining to general permits and compliance documents for the operation of the fish hatchery.
- Email correspondence stating that the site is a well-known Brownfield site and Google Imagery showing the settling ponds located east of the Phase I Property.

Greenstone did not identify any additional PCAs or APECs during the review of City of Sault Ste. Marie's building file for the Phase I Property.

3.7.3 TECHNICAL STANDARDS AND SAFETY AUTHORITY

The Technical Standards and Safety Authority (TSSA) is the regulatory body that governs the safe handling and storage of fuel in Ontario. All storage of gasoline, diesel and fuel oil are subject to the "*Technical Standards and Safety Act*" (TSS Act), 2000. The TSS Act and its relevant documents and regulations (i.e., Liquid Fuels Handling Code; Ontario Regulation 213/01 – Fuel Oil; Ontario Regulation 217/01 – Liquid Fuels; and the Environmental Management Protocol for Fuel Handling Sites in Ontario) require that all fuel storage devices such as ASTs and USTs be registered with the TSSA.

Greenstone contacted the TSSA on October 16, 2023, to determine whether any ASTs or USTs are or were registered for the subject property and if any records of regulatory non-compliance exist. Greenstone received responses from the TSSA on October 27, 2023, which indicated that the TSSA did not have records on file relating the Phase I Property. Refer to Appendix D for a copy of the correspondence with the TSSA.



3.7.4 MINISTRY OF ENVIRONMENT, CONSERVATION AND PARKS

The Ministry of Environment, Conservation and Parks (MECP) Access and Privacy Office in Toronto, Ontario, was contacted on October 16, 2023, to complete a freedom of information search to determine if records exist for environmental issues such as orders, spills, investigations, prosecutions, PCB waste storage sites, waste generators, waste receivers and Environmental Compliance Approvals (ECAs) associated with the subject property. At the time of preparing this Phase I ESA report, a response from the MECP has not yet been received. Should the response from the MECP be received by Greenstone with information altering the opinion of this report the Client will be notified immediately. Refer to Appendix E for a copy of the correspondence with the MECP.

3.7.5 WATER WELL RECORDS

The construction, maintenance and abandonment of water wells and the licensing of water well contractors and technicians in the province of Ontario are governed by Ontario Regulation 903 (O. Reg. 903). Under the regulation, any well that is not being used or maintained for future use as a well must be abandoned in accordance O. Reg 903. This regulation also applies to monitoring and test hole wells (including shallow works) such as those installed for environmental and/or geotechnical testing purposes. O. Reg. 903 also applies to flowing wells, dry wells or to wells that permit the movement of natural gas or other contaminants between subsurface formations. O. Reg. 903 does not apply to oil and gas wells.

Greenstone completed a search of the online MECP Water Well Record Database for the Phase I Property and Study Area. Water wells are absent from the Phase I Property and areas directly adjacent to the Phase I Property.

Various well records were found throughout the Phase I Study Area. The overburden generally encountered, consisted of a sand material to 0.6 mbg, and then sand and silt to 3.0 mbg and then silt and clay to 6.0 mbg. Depths to groundwater were not reported.

3.8 DATABASE & DOCUMENT REVIEW

3.8.1 ENVIRONMENTAL SOURCE INFORMATION SEARCH

Greenstone commissioned ERIS to conduct a search of publicly available environmental source information databases for the Phase I Property and the Phase I Study Area to determine if any PCAs and APECs have occurred on the Phase I Property or within the Phase I Study Area.

The following records were provided by ERIS for the Phase I Property:

- ECA filed by the Corporation of the City of Sault Ste. Marie for municipal and private sewage works in 2020.



- One report from the Contaminated Sites on Federal Land report. Investigation dated 2007 to 2023 and the report states that the historical review was completed, and initial testing was underway.

Select records for properties within the Phase I Study Area that could pose significant environmental concerns for the Phase I Property. These are summarized in the table below.

Address/ Location relative to the Phase I Property	Records for the Phase I Study Area
5 Canal Drive, 75 Huron Street, and 83 Huron Street Adjacent to the west elevation Canal Drive and Huron Street, situated west of the Phase I Property and transgradient.	<p>Brookfield Renewable Power Inc. (formerly Great Lakes Power Ltd.)</p> <ul style="list-style-type: none">• Certificates of Approval (CA) filed for 2006, 2009, and 2010.• ECAs filed for 2006, 2009 to 2010, and 2012.• Listed as an Ontario Waste Generator in 2002 to 2016, 2018, and 2020 to 2022 for numerous waste classes.• Three reports were provided from the National Pollutant Release Inventory for 2004 to 2006 for various substances.• One hydrocarbon spill was recorded in 2017 but the quantity was unknown. <p>Essar Steel Algoma Inc.</p> <ul style="list-style-type: none">• One hydrocarbon spill was recorded in 2017 but the quantity was unknown. <p>St. Mary's Paper Inc.</p> <ul style="list-style-type: none">• Multiple records for CAs and ECAs.• Non-compliance reports were filed for the wastewater discharge volume exceeding the CA, low pH effluent, and acute lethality for daphnia and trout.• There are multiple reports from the National Environmental Emergencies System database showing released of various contaminants, including wood/pulp fibre, diesel fuel, and process effluents which occurred in 1988 and 1989.• Report from the National and provincial PCB inventories confirmed PCBs were used on the property in 1990, 1998, 1999 and 2000.• The Wastewater Discharger Registration Database indicates St. Mary's Paper Ltd. was a registered to discharge process effluent into Lake Superior from 1990 to 2008.• Registered as an Ontario Waste Generator for numerous years and waste classes, including PCBs, oil skimmings and sludges, and halogenated solvents.



Address/ Location relative to the Phase I Property	Records for the Phase I Study Area
	<ul style="list-style-type: none">Numerous spills were reported in the Ontario Spills Database; however, specific quantities and contaminant information were not provided.Three underground storage tanks (USTs), one gasoline and two diesel tanks, were installed for a private fuel outlet in the mid 1980s to mid 1990s.Ten monitoring wells records exists for 75 and 83 Huron Street. Based on type and duration of operations associated of listings, it is Greenstone's opinion that the listings above represent PCAs which result in an APEC at the Phase I Property.
86 Huron Street and 30 Bay Street Adjacent to the north elevation of the Phase I Property and upgradient.	Algoma University <ul style="list-style-type: none">Registered Ontario Waste Generator for multiple waste classes in 2015 to 2017. Unattributed reports: <ul style="list-style-type: none">Several monitoring wells were installed in 2015 at 30 Bay Street. Based on type of operations associated with this listing and distance to the Phase I Property, it is Greenstone's opinion that this PCA and activity do not result in an APEC at the Phase I Property.
Adjacent to the east elevation of the Phase I Property and transgradient.	Lower Soo Gauging Station & Upper Soo Gauging Station <ul style="list-style-type: none">Report from the Contaminated Sites on Federal Land database stating no contamination was found during the 2007-2013 investigation. Based on the information provided by ERIS, this was located adjacent to the northeast property boundary, it is Greenstone's opinion that that this listing does not result in an APEC at the Phase I Property.
Approximately 20 m south of the Phase I Property and transgradient.	St. Mary's River <ul style="list-style-type: none">Spill of unknown quantity reported in 2020 of petroleum-based oil into the St. Mary's River. Based on the distance between the Phase I Property and the St. Mary's River, it is Greenstone's opinion that this PCA does not represent and APEC at the Phase I Property.

Additional industrial operations beyond the adjacent properties were identified in the Phase I Study Area as PCAs; however, given their cross-gradient location and/or distance to the Phase I Property, they were not considered to be significant environmental concerns and do not represent APECs at the Phase I Property. A copy of the ERIS Report is provided in Appendix F.



4 SITE INSPECTION

The inspection was completed on October 20, 2023. At the time of the inspection, the ground was wet, and the weather was overcast. All areas of the property were available for inspection by Greenstone and no physical limitations or lack of access occurred during the Phase I ESA; with the exception of the utility room located in the north portion of the site building which was locked. Photographs of the property are presented in Appendix A.

During the site inspection, Greenstone observed that the Phase I Property was developed with a vacant single-storey commercial building. The northwest portion of the building had been used as an office. The central and south portions of the building were originally developed for industrial fish hatchery operations but had been redeveloped for multiple commercial vendors. Heat to the building was provided with a natural gas forced furnace. The exterior of the building was developed with a lawn, as well as gravel and asphalt parking area and walkways. Two empty 500 litre plastic totes were observed on the exterior of the Phase I Property. Two metal bins for domestic waste and recycling were located on the north portion of the Phase I Property. The representative was not aware of the disposal schedule associated with the bins. Photographs of the Phase I Property are included in Appendix A.

4.1 ADJACENT LAND USE

During the site inspection, Greenstone observed the adjacent properties from publicly accessible locations to identify sources of potential environmental impact that could affect the soil and groundwater conditions at the Phase I Property. Sources of potential environmental impact could include but are not limited to ASTs; fill or vent pipes and fuel dispensing equipment which may indicate the presence of USTs; and industrial and commercial operations such as car washes, automotive oil change stations and bulk fuel facilities.

Visual inspection of adjacent properties from property and public roads was completed. Figure 3 illustrates the locations of the surrounding properties. The following are observations made by Greenstone regarding the adjacent land uses.

4.1.1 EAST OF THE PHASE I PROPERTY

Vacant industrial land is located east of the Phase I Property. Current operations on this property and properties further east, do not represent an environmental concern to the Phase I Property.

4.1.2 WEST OF THE PHASE I PROPERTY

To the west of the Phase I Property are Canal Drive, multiple parking lots, and Brookfield Renewable Power Inc. Current activities on these properties do not represent an environmental concern to the Phase I Property.



4.1.3 NORTH OF THE PHASE I PROPERTY

North of the Phase I Property is an unnamed paved road, an abandoned train track, Bay Street, and a parking lot. It is Greenstone's opinion that current operations on this property do not represent an environmental concern for the Phase I Property.

4.1.4 SOUTH OF THE PHASE I PROPERTY

The adjacent property south is the Hub Trail and the St. Mary's River. It is Greenstone's opinion that operations on this property do not represent an environmental concern for the Phase I Property.

4.1.5 SUMMARY OF ADJACENT LAND USE

In summary, the current operations on the adjacent properties to the north, south, east, and west of the Phase I Property are unlikely to represent an environmental concern to the Phase I Property; however, historical operations of the properties west, east and north of the Phase I Property represent PCAs resulting in APECs at the Phase I Property.

4.2 HAZARDOUS SUBSTANCES

During the site inspection, investigations were conducted for potentially hazardous building materials, including, but not limited to Asbestos Containing Materials (ACMs), lead paint, mercury devices, and Urea Formaldehyde Foam Insulation (UFFI). Investigations were conducted to identify immediate concerns for possible environmental impacts resulting from the dispensing and/or storage of petroleum products and/or the presence of designated substances, as defined and regulated by the Occupational Health and Safety Act, R.S.O. 1990. Ontario Regulation 153/04 also regulates allowable concentrations of many of these hazardous substances (i.e., lead, mercury, etc.) in soil and groundwater media. Areas of concern were visually investigated for potential environmental liabilities that may have resulted from spills or leaks of such substances.

4.2.1 SUBSTANCE CONTAINERS

At the time of the site inspection, Greenstone did not observe any substance containers.

4.2.2 ABOVEGROUND AND UNDERGROUND STORAGE TANKS

Based on the review of available documentation and observations made during Greenstone's inspection, no evidence of additional ASTs or USTs were noted by Greenstone. The representative for the site was not aware of additional ASTs or USTs associated with the Phase I Property. It should be noted that the representative has not been associated with the site since development in approximately the mid 1980's.



4.2.3 POLYCHLORINATED BIPHENYLS

PCBs are a class of organic compounds, which due to their toxicity and classification as a persistent organic pollutant, were banned for production in North America by 1977. PCBs are most commonly used in capacitors, transformers, circuit breakers, switch gears and lamp ballasts as synthetic coolant materials. Although PCBs have ceased production, they may still be present in older hydraulic and electrical equipment still in use after the 1977 ban.

PCB Transformers

The Phase I Property and surrounding properties are serviced by overhead electrical wires with pad-mounted transformer. At the time of the site inspection, Greenstone did not observe any oil cooled transformers on or adjacent to the Phase I Property.

PCB Light Ballasts

The florescent lights were observed in the site building, there is the potential the florescent lights in the building contain PCBs.

PCB Storage Sites

Neither the Phase I Property was not listed as being registered as PCB waste storage sites.

4.2.4 ASBESTOS CONTAINING MATERIALS

Asbestos is a generic term that refers to a set of six naturally occurring silicate minerals, which are commercially exploited due to their desirable physical properties. Asbestos became increasingly popular among manufacturers and builders in the late 19th century because of its resistance to heat, electrical and chemical damage, sound absorption and tensile strength. When asbestos is used for its resistance to fibre or heat, the fibres are often mixed with cement or woven into fabric or mats. Asbestos was used in some products for its heat resistance, and in the past was used on electric oven and hotplate wiring for its electrical insulation at elevated temperatures, and in buildings for its flame retardant and insulation properties, tensile strength, and resistance to chemicals.

Asbestos containing materials (ACMs) are categorized as friable or non-friable with respect to how easily they may release asbestos fibres when disturbed. Friable asbestos is one which can be crumbled, pulverized, or powdered by hand pressure easily releasing the asbestos fibres into the air, such as: sprayed fireproofing on structural steelwork, thermal insulation on pipes, etc. Non-friable asbestos refers to materials which the asbestos fibres are bound or locked into the product matrix with binding agents such as tar or cement, so that the fibres are not readily released and become airborne. Non-friable asbestos is typically found in roofing tars, floor and drywall compound, plasters, vinyl asbestos floor tiles, acoustic ceiling tiles, etc.



Asbestos in some forms can be toxic. The inhalation of asbestos fibres can cause serious illnesses, including malignant lung cancer, mesothelioma, and asbestosis. ACM production and use in North America began to be phased out in 1989 and continued throughout the early 1990s; however, ACMs are still readily found in buildings and in many building products.

The presence of ACMs can only be verified through intrusive sampling and analysis of suspect material samples as outlined in Ontario Regulation 278/05 *"Asbestos on Construction Projects and in Buildings and Repair Operations"* (O. Reg. 278/05). If ACMs are present on site, they must be addressed through an appropriate management or abatement program to ensure the health and safety of the workers, as required under the Ontario Health and Safety Act. Where ACMs are in poor or deteriorated condition and potential for exposure exists, ACMs may be addressed through repair, encapsulation, enclosure, or removal. Appropriate asbestos management plans are also required for certain structures and/or facilities, in accordance with O. Reg. 278/05.

Due to the age of the building, ACMs could be found at the Phase I Property. A designated substance survey should be completed prior to the completion of renovations or the demolition of the site building.

4.2.5 LEAD

The Occupational Health and Safety Act and the Hazardous Products Act presently regulates the control of lead and lead containing materials. The use of lead as a paint additive was discontinued in the late 1970s. The use of lead containing pipes was phased out in Ontario in the late 1940s, lead solder for use in potable water distribution pipes was banned in the late 1980s.

Based on the age of the building it is possible that lead solder may have been used during construction however, none was observed during Greenstone's site visit. A designated substance survey should be completed prior to the completion of renovations to the site building.

4.2.6 LEADED GASOLINE

Organic lead compounds, the most commonly known of which are tetramethyl lead and tetraethyl lead, was historically used as anti-knocking additives to gasoline. Leaded gasoline was used until the late-1980s when its use was phased out in North America. In addition, other hazardous substances associated with leaded gasoline components, such as ethylene dibromide and 1,2-dichloroethane, are an environmental concern in the presence of leaded gasoline. Given the historical use of the Phase I Property it is unlikely that fueling activities were conducted at the Phase I Property pre-1980s. Additionally, there is no evidence of current or historical ASTs or USTs existed on this property.



4.2.7 MERCURY

Mercury is used primarily for the manufacture of industrial chemicals or for electrical and electronic applications. It is used in thermometers, electrical switches, thermostats, fluorescent lamps, and medicines. Mercury can also be found in the natural environment; however, these concentrations are relatively low, and the occurrence is rare. Due to the adverse effects to human health and the ecological environment caused by mercury exposure, industrial and commercial uses are regulated in many countries. Based on Greenstone's site inspection, mercury-containing devices or materials that may contain significant quantities of mercury were not observed on site and are not considered to be an environmental concern to the property.

4.2.8 UREA FORMALDEHYDE FOAM INSULATION

Urea formaldehyde foam insulation (UFFI) was historically used as an improved means of insulating difficult-to-reach cavities in structures. It is typically made at a construction site from a mixture of urea-formaldehyde resin, a foaming agent and compressed air. The mixture is injected into the wall and/or ceiling where urea and formaldehyde unite and "cure" into a homogeneous insulating foam. UFFI was widely used in Canada during the construction of homes during the 1970s and was eventually banned in 1980 due to a large concern about UFFI's possible health implications. There is the potential that UFFI may be present in the site building.

4.2.9 RADIOACTIVE MATERIALS

The Canadian Nuclear Safety Commission (CNSC) is the federal nuclear regulatory agent responsible for the management and licensing of radioactive materials, to ensure that the use of nuclear energy does not pose undue risk to health, safety, security, and the environment. Based on this information and based on the observations made during Greenstone's site inspection, the presence of radioactive contamination is not an environmental concern to the property.

4.2.10 RADON

Radon is a radioactive gas that is found naturally throughout our environment. It is produced by the decay of uranium found in rocks and soil. Since radon is a gas, it can move freely through the soil enabling it to escape into the atmosphere or seep into buildings. Radon is invisible, odourless, and tasteless, but can be easily measured with a radon detector.

In outdoor air, radon gas is diluted and does not pose a health risk. However, radon that enters an enclosed space, such as a home or building, can accumulate to high levels. Prolonged exposure to high levels of radon has been associated with an increased risk of developing lung cancer. It is estimated that about 16% of lung cancer deaths in Canada are related to radon exposure.



The Government of Canada has established the guideline for exposure to radon in indoor air from to be 200 becquerels per cubic meter (Bq/m³). The Health Canada study document entitled “*Cross-Canada Survey of Radon Concentration in Homes*” dated 2012, indicated that for the regional area surveyed across the Sault Ste. Marie and Parry Sound District Health Unit, 98.1% of all homes assessed were identified to have concentrations below 200 Bq/m³. Based on these findings it is Greenstone’s opinion that radon is not a significant environmental concern to the site.

4.2.11 LIQUID WASTE DISPOSAL PRACTICES

At the time of the site inspection, liquid waste was not stored on the Phase I Property. With respect to the surrounding properties, Greenstone did not observe any improper liquid waste disposal practices.

4.2.12 SOLID WASTE DISPOSAL PRACTICES

At the time of the inspection, solid waste generation activities were not occurring on the Phase I Property, metal dumpsters are located on the north portion of the Phase I Property. The representative was not aware of the removal schedule.

With respect to surrounding properties, Greenstone did not observe any improper solid waste disposal practices.

4.2.13 NOISE AND VIBRATION

Noise and vibration producing activities were not occurring during the on the Phase I Property or the surrounding properties during the site inspection. Aside from normal vehicle traffic, as well as noise and vibration associated with the machine shop, the potential for noise and vibration concerns is low.

4.2.14 OZONE DEPLETING SUBSTANCES

Ozone depleting substances (ODSs) include substances containing chlorofluorocarbon (CFC), hydrochlorofluorocarbon (HCFC), halon or any other material capable of destroying ozone in the atmosphere. ODSs deplete the stratospheric ozone shield that screens the earth from some of the sun’s harmful ultraviolet rays. Increased radiation could result in an increase in skin cancers, suppression of the human immune system and decreased productivity of terrestrial and aquatic organisms, including some commercially important crops. ODSs have been used as refrigerants, solvents, foam blowing agents, aerosol propellants and as fire fighting agents. Halon and CFC were phased out by 1994 and 1995, respectively. HCFCs are on schedule to be phased out by 2030.

Greenstone did not observe the presence of ODSs on site at the time of the inspection.



4.2.15 MOULD

Moulds are ubiquitous in nature, and mould spores are a common component of household and workplace dust. However, when mould spores are present in large quantities they can present a health hazard to humans, potentially causing allergic reactions and respiratory problems. Some moulds also produce mycotoxins that can pose serious health risks to humans and animals. Exposure to high levels of mycotoxins can lead to neurological problems. Prolonged exposure (i.e., daily workplace exposure) can be particularly harmful.

No evidence of conditions that may promote mould growth (i.e., moist, or wet conditions) were observed during Greenstone's inspection. Additionally, the representative stated that there were not aware of any issues with mould.

4.2.16 INDOOR AIR QUALITY

At the time of Greenstone's site inspection, indoor air quality did not seem to be an issue. As a result, it is not an environmental concern at the Phase I Property.

4.2.17 UNDERGROUND STRUCTURES

Based on the records review and the site inspection, Greenstone did not identify potential underground structures of concern at the Phase I Property.

4.2.18 OTHER HAZARDOUS MATERIALS AND/OR DESIGNATED SUBSTANCES

The following materials are listed as designated substances by the Occupational Health and Safety Act, R.S.O. 1990, and have been reviewed during the course of this assessment.

Acrylonitrile

Acrylonitrile is a colourless flammable liquid with a sharp onion/garlic like odour and is generally used as a feedstock or chemical aid for the production of nitrile-butadiene rubber, acrylonitrile-butadiene-styrene, and styrene-acrylonitrile polymers. In addition, acrylonitrile is used in the manufacturing of acrylic fibres, blankets, rugged plastics such as computer housings and oil-resistant hoses.

Based on Greenstone's site inspection and since acrylonitrile is primarily released into the environment from chemical production and the plastic production industries, the presence of acrylonitrile is not considered to be present or a concern to the site.



Arsenic

Arsenic is a semi-metallic chemical that occurs naturally in the earth's crust. Two (2) forms of arsenic exist, the stable form is a silver-grey, brittle crystalline solid that tarnishes rapidly in air and when exposed to high temperatures, evaporates into a white cloud of arsenic trioxide. The unstable form is a yellow solid crystal and when exposed to oxygen or hydrogen, generates a deadly poison.

Arsenic is used to manufacture hard, strong and corrosion resistant alloys. In addition, arsenic compounds can be found in pigments, animal poisons, insecticides, paints, wallpaper, ceramics, and poisonous gases manufactured for military purposes.

Based on Greenstone's site inspection and review of available historical documentation, arsenic is not considered to be present or a concern within structures at the Phase I Property. Previous environmental investigations identified arsenic impacts in soil samples collected at the Phases I Property.

Benzene

Benzene is a highly flammable clear liquid that evaporates very quickly, dissolves slightly into water and has a sweet odour. Benzene is used in industries primarily for the production of other chemicals that are associated with the manufacturing of plastics, resins, nylon, synthetic fibres, rubbers, dyes, detergents, drugs, and pesticides. Benzene is naturally occurring in petroleum products and cigarette smoke. Benzene is an environmental concern.

Based on Greenstone's site inspection and the lack of any chemical storage on site, benzene is not considered to be present or a concern to the site.

Coke Oven Emissions

Coke oven emissions are generated in the extraction of metals from their ores and are generally associated with the manufacturing of iron and steel. The emissions are a complex mixture of coal, coke particles, various vapours, gases, and tars, which included chemicals such as benzene, naphthylamine, cadmium, arsenic, beryllium, and chromium.

Based on Greenstone's site inspection and the lack of any coke producers in the immediate area (within 250 m), the presence of coke oven emissions is not a concern, however it should be noted that the Algoma Steel coke ovens are situated within 2 km of the property.

Ethylene Oxide

Above 10 °Celsius, ethylene oxide is an extremely flammable, colourless gas with a sweet odour, below 10 °Celsius, it becomes a clear liquid. Slightly heavier than air, ethylene oxide gas may spread long



distances and can decompose explosively, and cylinders containing the compressed product may rupture violently if heated.

Ethylene oxide is produced in large volumes throughout the world and is generally used as a chemical intermediate for the manufacturing of textiles, detergents, polyurethane foams, antifreeze, solvents, medicinal products, adhesives, and is used as a fumigant in agricultural products, and sterilizing agents.

Based on Greenstone's site inspection and review of available historical documentation, ethylene oxide is unlikely to be present on the Phase I Property.

Isocyanates

Isocyanates are a group of low molecular weight aromatic and aliphatic compounds and are the raw materials for the production of all polyurethanes are widely used for the manufacturing of flexible/rigid foams, fibres, elastomers, and coatings such as paints and varnishes.

Based on Greenstone's site inspection and review of available historical documentation, the presence of isocyanates is not a concern.

Vinyl Chloride

At room temperature, vinyl chloride is a colourless flammable gas with a mild to sweet odour. Vinyl chloride is associated with the production of polyvinyl chloride, which is a plastic resin from the manufacturing of numerous consumer and industrial products, including, but not limited to plastic containers, wrapping films, battery cell separators, refrigerant gas, electrical insulations, plumbing components, flooring, windows, and latex paints.

Based on Greenstone's site inspection and review of available historical documentation, the presence of vinyl chloride is not a concern.

5 INTERVIEWS

The following representative was available for an interview by Greenstone and contacted for information regarding the Phase I Property and property:

Name of Person	Company	Duration with Property
Mr. Frank Porco	SIS Group	2023



Mr. Porco indicated that the Phase I Property has been vacant since approximately 2020 and recently used for multi-tenant commercial purposes. To the best of his knowledge, the building was constructed in approximately the 1980s and was originally developed as a fish hatchery. No significant environmental concerns were identified by Greenstone during the interview.

6 CONCLUSIONS AND RECOMMENDATIONS

Based on a review of available records and documents, site inspection, and interviews with representatives of the property, it is Greenstone's opinion that there is sufficient evidence to suggest that actual or potential environmental contamination exists on site. The following table summarizes the APECs identified during the course of this Phase I ESA:

Number	Potential Contaminating Activities (PCAs)	Area of Potential Environmental Concern (APEC)
1	Stockpiled fill material was evident on the Phase I Property in the 1937, 1950 and 1980 aerial photographs. Previous environmental investigations completed at the Phase I Property identified impacted soil which was attributed to poor quality fill material used during site development.	Entire Phase I Property.
2	The adjacent property east of the Phase I Property was historically developed with industrial settling ponds from at least 1975 to 1998.	Eastern portion of the Phase I Property.
3	The adjacent properties north of the Phase I Property were historically developed with industrial operations which included a scrap metal yard, as well as a chromium processing facility from at least 1915 to 1975.	Northern portion of the Phase I Property.
4	The adjacent properties to the west of the Phase I Property were historically developed with industrial operations which included pulp and paper mill and a power generation facility since at least 1915.	Western portion of the Phase I Property.

Based on the results of the Phase I ESA, Greenstone recommends completing a Phase II ESA to assess the environmental condition of the property.

This assessment was limited to a review of the existing and available information for the subject property, which was completed during the study period of October 11 to December 12, 2023. Conclusions formed as to the environmental condition of the site and subject property are based upon, and are limited to, the findings and observations gathered during this Phase I ESA.



7 CLOSING AND STATEMENT OF QUALIFICATIONS

This Phase I ESA was completed in general accordance with the CSA document entitled “CSA Z768-01, *Phase I Environmental Site Assessment*” dated November 2001. The assessor for this Phase I ESA is Mr. Donald Cavan of Greenstone Engineering Ltd.

Mr. Cavan has worked in the environmental sector for approximately 12 years and has extensive experience in Brownfield Redevelopment, Phase I and Phase II Environmental Site Assessments, Detailed Site Investigations, Record of Site Conditions and Remediations. He holds an Honours Bachelor of Science from the University of Western Ontario and a Master of Environmental Science from the University of Toronto. He is also a Qualified Person in accordance with the MECP as per Ontario Regulation 153/04 and Ontario Regulation 406/19 and a licensed Professional Geoscientist with the Association of Professional Geologists of Ontario.

To discuss any aspect of this work, please contact the undersigned.

Sincerely yours,

Donald Cavan, M.Env.Sc., P.Geo., QP_{ESA}
General Manager
don@greenstoneengineering.ca
705-989-2662

Alexandra Duchesne, B.E.Sc., EIT
Project Manager
alexandra@greenstoneengineering.ca
705-688-4587

Christian Tenaglia, M.Env.Sc., P.Eng., QP_{ESA}
President
chris@greenstoneengineering.ca
705-971-1563



8 REFERENCES

- Canadian Standards Association. (2001, as amended). CSA Standard Z768-01 - Phase I Environmental Site Assessment. Toronto: Canadian Standards Association.
- City of Sault Ste. Marie. (1996 (revised 2006-01-18)). City of Sault Ste. Marie Official Plan . Sault Ste. Marie: City of Sault Ste. Marie.
- City of Sault Ste. Marie. (2019, January). Shape the Sault map. Retrieved from Shape the Sault: <https://shapethesault.ca/comment-map#d44a3182-6ac8-4d28-9a9b-c0a2f7abb874>
- City of Sault Ste. Marie. (2023). SooMaps. Retrieved from <https://www.soomaps.com/>
- City of Sault Ste. Marie. (April 2019). City of Sault Ste. Marie Zoning By-Law 2005-150 Office Consolidation. Planning Division. Sault Ste. Marie, Ontario, Canada: City of Sault Ste. Marie. Retrieved from [https://saultstemarie.ca/Cityweb/media/Legal/BL/2005-150-\(Zoning\).pdf](https://saultstemarie.ca/Cityweb/media/Legal/BL/2005-150-(Zoning).pdf)
- Environmental Risk Information Services. (2023). ERI Database Report for 10 Canal Drive, SSM. Environmental Risk Information Services.
- Google. (2023). [Current and Historical Imagery showing 10 Canal Drive, Sault Ste. Marie, Ontario, Canada and the 250 m radius Study Area]. Google. Retrieved during Phase I Study Period, from <http://earth.google.com>
- Health Canada. (2012, March). Cross-Canada Survey of Radon Concentrations in Homes - Final Report. Retrieved from Government of Canada: <https://www.canada.ca/en/health-canada/services/environmental-workplace-health/reports-publications/radiation/cross-canada-survey-radon-concentrations-homes-final-report-health-canada-2012.html>
- McQuay, D. F. (1980). Sault Ste. Marie Area (NTS 41K/NE), District of Algoma; Ontario Geological Survey, Northern Ontario Engineering Geology Terrain Study 91, Toronto: Ontario Ministry of Natural Resources.
- Ministry of the Environment and Climate Change. (undated). Access Environment. Retrieved from Ontario.ca: <https://www.accessenvironment.ene.gov.on.ca/AEWeb/ae/GoSearch.action>
- Ministry of the Environment, Conservation and Parks. Map: Well records. Retrieved from Ontario.ca: <https://www.ontario.ca/page/map-well-records>
- Ministry of the Environment, Conservation and Parks. (2023). Source Water Protection Atlas. Retrieved from Land Information Ontario: <https://www.lioapplications.lrc.gov.on.ca/SourceWaterProtection/index.html?viewer=SourceWaterProtection.SWPViewer&locale=en-CA>
- Ministry of the Environment, Conservation and Parks document entitled “Soil, Ground Water and Sediment Standards for Use under Part XV.1 of the Environmental Protection Act” dated July 1, 2011.
- Ministry of the Environment, Conservation and Parks Species at Risk in Ontario Website (<https://www.ontario.ca/page/species-risk-ontario>)



- Ministry of the Environment, Conservation and Parks Species at Risk in Ontario Lake Sturgeon (Species at Risk) Website (<https://www.ontario.ca/page/lake-sturgeon-species-risk>)
- Ontario Natural Heritage Information Centre plan entitled “Eastern Meadowlark in Ontario, as recorded by the Ontario Natural Heritage Information as of May 24, 2013” dated 2013.
- Natural Heritage Information Centre. (2021, December 15). Provincially tracked species (1km grid) [geodatabase]. Peterborough. Retrieved from <https://geohub.lio.gov.on.ca/datasets/lio::provincially-tracked-species-1km-grid/about>
- Ontario Geological Survey. (n.d.). 1:250 000 Scale Bedrock Geology of Ontario-Revision 1 . Miscellaneous Release---Data 126-Revision 1 [dataset]. Ontario. Retrieved from https://www.geologyontario.mndm.gov.on.ca/mndmaccess/mndm_dir.asp?type=pub&id=MRD126-REV1
- Ontario Ministry of Natural Resources and Forestry. (2019, December 9). Provincial Digital Elevation Model (PDEM) [dataset]. Ontario. Retrieved from <https://geohub.lio.gov.on.ca/>
- Ontario Ministry of Natural Resources and Forestry. (2021, November 26). Areas of Natural and Scientific Interest (ANSI) [dataset]. Ontario. Retrieved from <https://geohub.lio.gov.on.ca/>
- Ontario Ministry of Natural Resources and Forestry. (2022, August 10). Wetlands [dataset]. Ontario. Retrieved from <https://geohub.lio.gov.on.ca/datasets/mnrf::wetlands/about>
- OPTA. (2023). 10, 29 & 35 Canal Drive, Sault Ste. Marie, ON. Markham: OPTA.
- Records of Site Condition – Part XV.1 of the Act, O. Reg. 153/04. (2004, as revised). Environmental Protection Act. Ontario. Retrieved from <https://www.ontario.ca/laws/regulation/040153>
- Resource Productivity & Recovery Authority. (2023). Hazardous Waste Program Registered Generators. Retrieved from RPRA.ca: <https://hazardouswaste-registrations.rpra.ca/s/>
- Underwriters' Survey Bureau, Limited. (1953, July). Insurance Plan of the City of Sault Ste. Marie, Ont. Toronto and Montreal: Underwriters' Survey Bureau, Limited.



FIGURES



FIGURE 1: LOCATION MAP



Address: 10, 29 and 35 Canal Road, Sault Ste. Marie, Ontario

Approximate Scale: 1 : 200,000

Project Number: E23013

Date: December 2023

Report Name: Phase I ESA

Client: SIS Group



FIGURE 3: SURROUNDING LAND USE PLAN



LEGEND

- Phase I Property Boundary
- Inferred Groundwater Flow Direction
- APEC 1
- APEC 2
- APEC 3
- APEC 4

FIGURE 4: AREAS OF POTENTIAL ENVIRONMENTAL CONCERN



APPENDIX A - SITE PHOTOGRAPHS



Photograph 1: View of south portion of the Phase I Property.



Photograph 2: View of Hub Trail, and the southwest portion of the Phase I Property.





Photograph 3: View of the east elevation of the building from the southeast portion of the Phase I Property.



Photograph 4: View of the northeast portion of the Phase I property, facing north.





Photograph 5: View of north side of the Phase I Property building, facing south.



Photograph 6: View of parking lot on the west portion of the Phase I Property.





Photograph 7: View of parking lot and the northwest portion of the Phase I Property.



Photograph 8: View of waste bins and the northeast portion of the Phase I Property.





Photograph 9: View of northern Phase I Property boundary, facing west.



Photograph 9: View of northern Phase I Property boundary, facing east.





APPENDIX B – AERIAL PHOTOGRAPHS





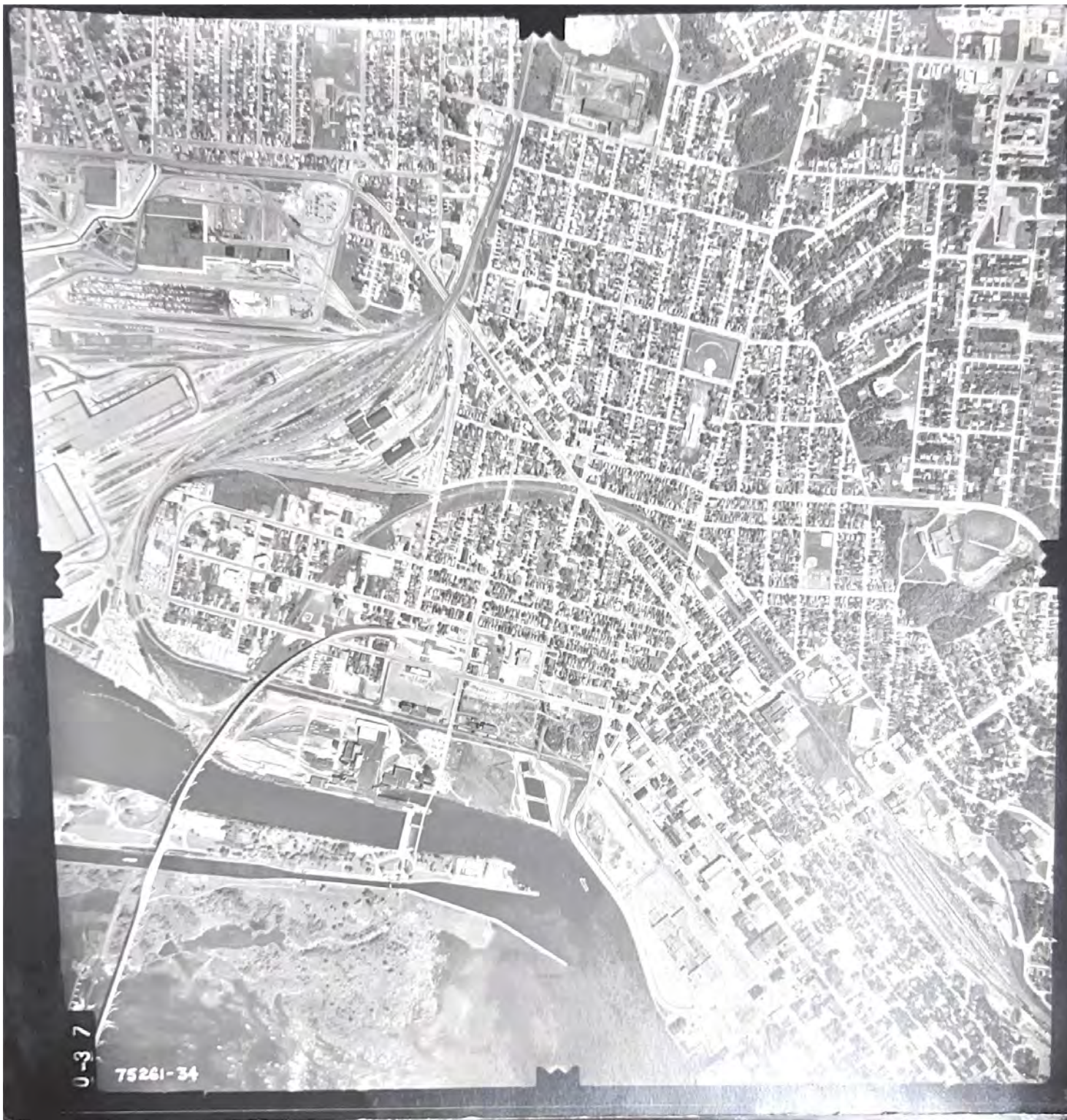

0-37

75261-34



YERR : October

SA MAJESTÉ LA REINE DU CHEF DU CANADA. MINISTÈRE DE L'ÉNERGIE, DES MINES ET DES RESSOURCES.



HER MAJESTY THE QUEEN IN RIGHT OF CANADA



19

800367















APPENDIX C – OPTA REPORT



enviroscan



175 Commerce Valley Drive W
Markham, Ontario L3T 7Z3

T: 1 877 244 9437
W: optaintel.ca

Midori

Site Address:

10, 29 & 35 Canal Drive, Sault Ste. Marie, ON

Project No:
23101200516

Opta Order ID:
135706

Requested by:
Eleanor Goolab
ERIS

Date Completed:
12/7/2023 6:01:01 PM

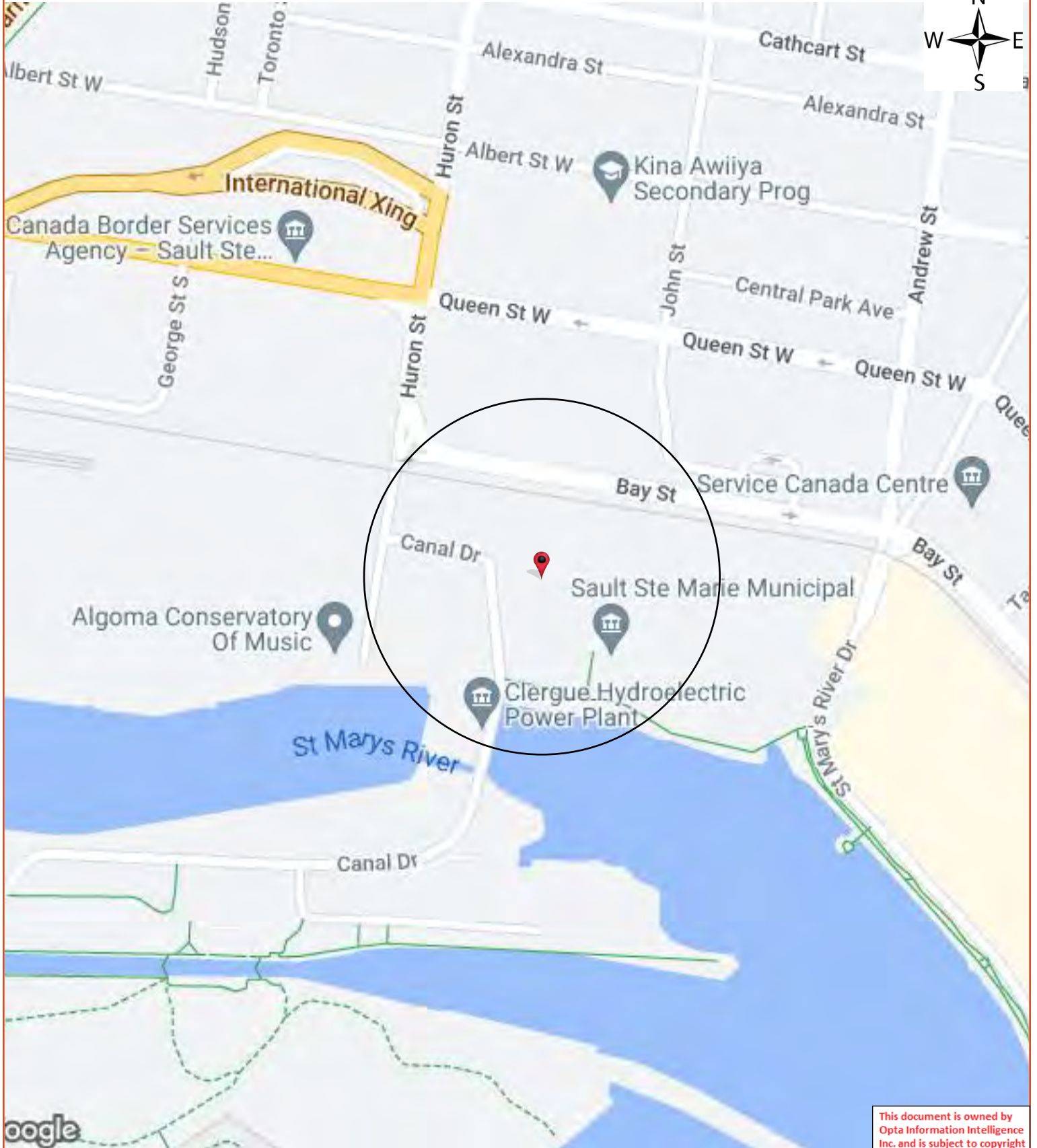

Opta Historical Environmental Services EnviroscanTM

Terms and Conditions

Report

The documents (hereinafter referred to as the "Documents") to be released as part of the report (hereinafter referred to as the "Report") to be delivered to the purchaser as set out above are documents in Opta's records relating to the described property (hereinafter referred to as the "Property"). Opta makes no representations or warranties respecting the Documents whatsoever, including, without limitation, with respect to the completeness, accuracy or usefulness of the Documents, and does not represent or warrant that these are the only plans and reports prepared in association with the Property or in Opta's possession at the time of Report delivery to the purchaser. The Documents are current as of the date(s) indicated on them. Interpretation of the Documents, if any, is by inference based upon the information which is apparent and obvious on the face of the Documents only. Opta does not represent, warrant or guarantee that interpretations other than those referred to do not exist from other sources. The Report will be prepared for use by the purchaser of the services as shown above hereof only.

Disclaimer

Opta disclaims responsibility for any losses or damages of any kind whatsoever, whether consequential or other, however caused, incurred or suffered, arising directly or indirectly as a result of the services (which services include, but are not limited to, the preparation of the Report provided hereunder), including but not limited to, any losses or damages arising directly or indirectly from any breach of contract, fundamental or otherwise, from reliance on Opta Reports or from any tortious acts or omissions of Opta's agents, employees or representatives.

Entire Agreement

The parties hereto acknowledge and agree to be bound by the terms and conditions hereof. The request form constitutes the entire agreement between the parties pertaining to the subject matter hereof and supersedes all prior and contemporaneous agreements, negotiations and discussions, whether oral or written, and there are no representations or warranties, or other agreements between the parties in connection with the subject matter hereof except as specifically set forth herein. No supplement, modification, waiver, or termination of the request shall be binding, unless confirmed in writing by the parties hereto.

Governing Document

In the event of any conflicts or inconsistencies between the provisions hereof and the Reports, the rights and obligations of the parties shall be deemed to be governed by the request form, which shall be the paramount document.

Law

This agreement shall be governed by and construed in accordance with the laws of the Province of Ontario and the laws of Canada applicable therein.

QUEEN WEST

SEE SHEET NO. 27

HUDSON

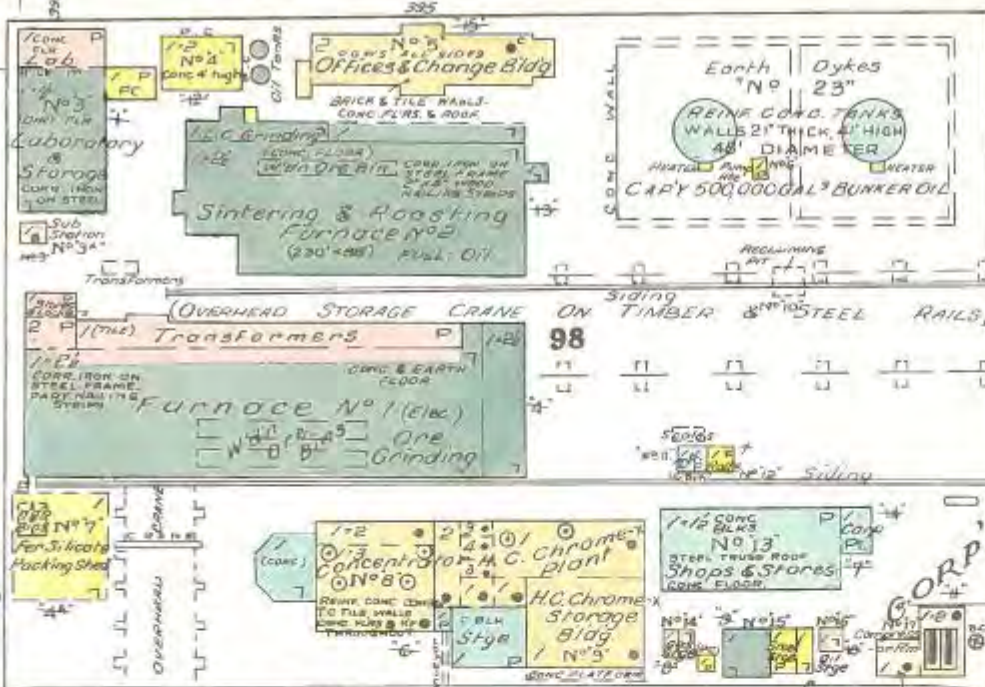

HUDSON

CONTINUED BELOW

LIMITED

This plan is the property of the CHROMIUM MINING & SMELTING CO. LTD. and is loaned to you for your use only. It is not to be used for any other purpose without the written consent of the company. The company reserves the right to make any changes or alterations to this plan without notice.

COPYRIGHT 1927 BY CHROMIUM MINING & SMELTING CO. LTD.
 CHROMIUM MINING & SMELTING CO. LTD.
 CHROMIUM MINING & SMELTING CO. LTD.

Ojoma Central & Hudson Bay Railway

ABITIBI POWER & PAPER CO. LTD.

SEE SHEET NO. 128

QUEEN WEST

MINING & SMELTING (CHROME & STEEL ALLOYS)

Scale 100 Feet to 1 inch

CONTINUED FROM ABOVE

HUDSON

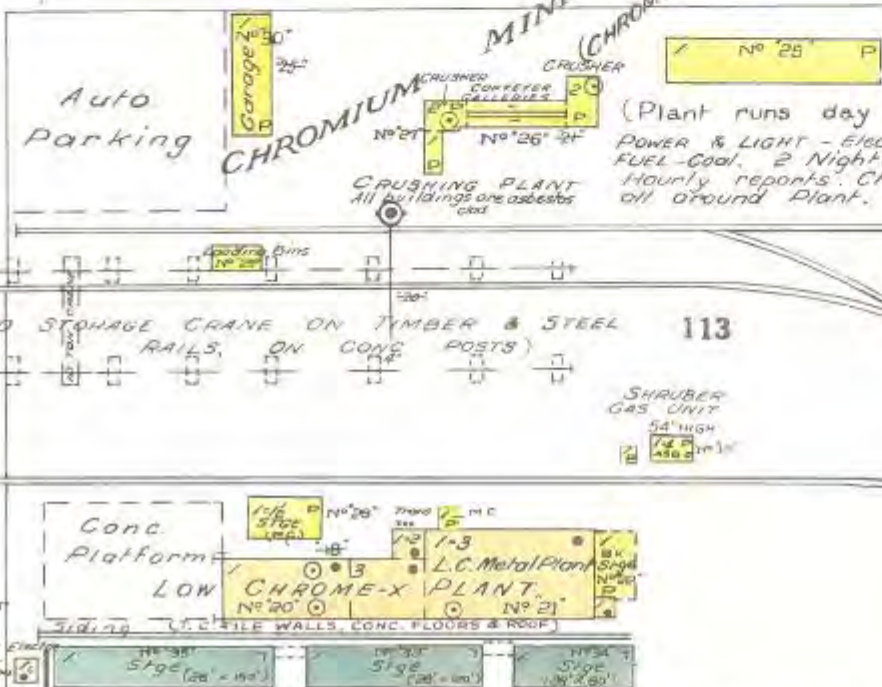

JOHN

Creek

SEE SHEET NO. 12A

Auto Parking

CHROMIUM MINING & SMELTING (CHROME & STEEL ALLOYS)

CRUSHING PLANT

(Plant runs day and night)
 POWER & LIGHT - ELEC. HEAT - STEAM.
 FUEL - Coal. 2 Nightwatchmen & Clock.
 Hourly reports. Chain link fence
 all around Plant.

113

SHRUBER GAS UNIT

Conc. Platform
 LOW CHROME-X PLANT
 L.C. Metal Plant
 L.C. FILE WALLS, CONC. FLOORS & ROOF

Ojoma Central & Hudson Bay Railway

SAULT STE. MARIE, ONT.
JULY 1953

ABITIBI POWER and PAPER CO. LTD.
(not inspected)

This plan is the property of the UNDERSTANDING SURVIVY TRUSTS LIMITED. Unauthorised reproduction prohibited and is based on the following conditions: That the Plan is to be held on trust; That it is to be sold only to individuals who are members of Companies; Members of the Company understanding: A withdrawal is to be returned as agreed to the UNDERSTANDING SURVIVY TRUSTS LIMITED Toronto and London

COPYRIGHT REGISTERED AT OTTAWA
 351-101
 INFORMATION SERVICES INC. LIMITED
 TORONTO AND MONTREAL

SEE SHEET NO. 49

97

112

PRIVATE ROAD

COAL PILED

COAL PILE

CONTINUED BELOW

Tail Race No 1

No 2

Power Canal

St. Mary's River

CONTINUED
FROM ABOVE

St. Mary's River

11

SULPHUR BIN

STORAGE

2 Tail Ra

TILE, STEEL & CONC. CONSTRUCTION
GREAT LAKES POWER CORPORATION
POWER HOUSE

Scale 100 Feet to 1 Inch

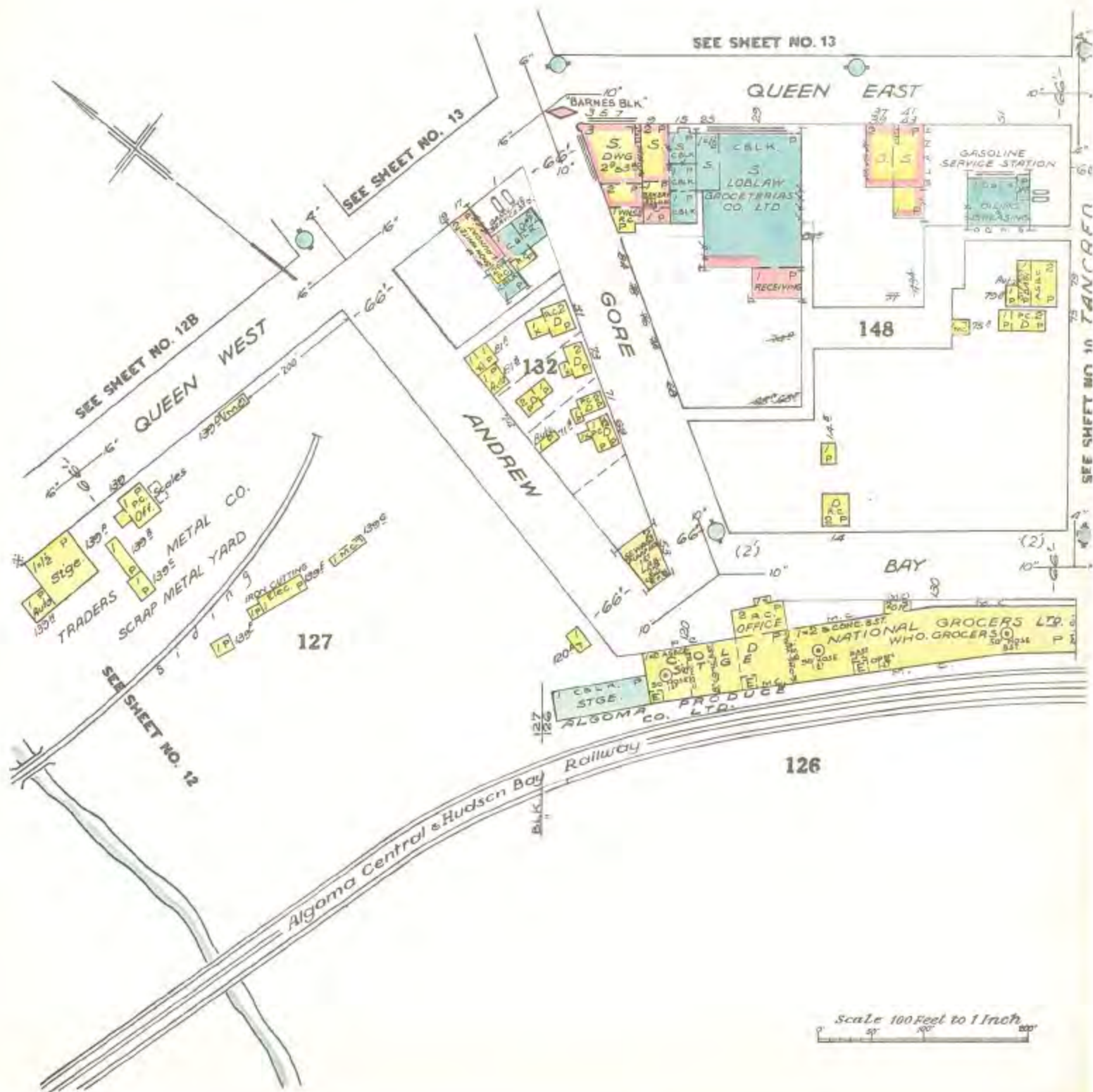



APPENDIX D – TSSA CORRESPONDENCE



Technical Standards and Safety Authority
345 Carlingview Drive
Toronto, Ontario M9W 6N9
Customer Service: 1.877.682.8772
Fax: 416.734.3568
Email: publicinformationsservices@tssa.org
www.tssa.org

Application for Release of Public Information Issued under the Access and Privacy Code

For Office Use Only

WO No.

A. REQUESTOR INFORMATION

Your File/Reference No: _____ *Date: _____

*Organization Name:			Account Number:		
*Suite/Unit No:	*Street No:	*Street Name:			
*City:		*Province:		*Postal Code:	
*Primary Phone:		Secondary Phone:			
Email:			Fax No:		
*Requestor Name:			*Requestor Email:		
*Requestor Phone:					

B. REQUEST

*PROGRAM(S) TO SEARCH (Please check all that apply):

☐ **BOILERS & PRESSURE VESSELS/OE PLANT** ☐ **ELEVATING/AMUSEMENT DEVICES** ☐ **FUELS**

*SUBJECT ADDRESS TO BE SEARCHED (One Address Per Form):

*Suite/Unit No:	*Street/Lot No:	*Street/Concession Name:			
*City:		*Province:		*Postal Code:	

REASON FOR REQUEST (Please explain the reason for your request):

--

DETAILS OF REQUEST (Please list the information you require):

--

C. TERMS AND CONDITIONS:

Please refer to the link for our Access and Privacy Code [Access and Privacy Code.pdf](#).

If this request includes a release of personal information, TSSA will require consent from the effected party

*Requestor Signature: 	*Date:
---	--------

D. FEES & PAYMENT**Expedited (Rush) Service is not available for Public Information requests**

If you need assistance in determining the quantity and service type, please contact us at: publicinformationservices@tssa.org before completing this form. TSSA will provide a fee quote for multiple record requests, which must be approved by the Applicant before a record search commences. For fees for single searches, please see below or refer to our [Website Fee Schedule.pdf](#)

Program	Request	FEE TYPE	FEE	HST	# OF TYPE	Total
BPV/OE Boilers Pressure Vessels	<input type="checkbox"/> Confirmation of BPV/OE <i>Includes all available inspections/incidents</i> <i>You will receive No-Record letter if applicable</i>	per Address	50.00	6.50	1	
	<input type="checkbox"/> Copy of CRN Design Submission *Authorization from Design Owner Mandatory CRN #'s: _____	per CRN #	50.00	6.50		
	<input type="checkbox"/> Piping Registration Documents *Authorization from Building Owner Mandatory P #'s: _____	per P #	50.00	6.50		
	<input type="checkbox"/> MDR/U1A Request *Ontario Identification Number Mandatory OIN: _____	per Device	50.00	6.50		
ED/AD Elevating Devices Amusement Devices	<input type="checkbox"/> Copy of latest Inspection Report	per Device	40.00	5.20		
	<input type="checkbox"/> ED/AD Design/Technical Dossier Submission Documents *Authorization from Building Owner Mandatory ED/AD Device #'s: _____	per Device	80.00	10.40		
	<input type="checkbox"/> ED/AD Incident Report ED/AD Device #: _____ Date of Incident: _____ Victim Name (If applicable): _____	per Device	80.00	10.40		
	<input type="checkbox"/> ED/AD Devices status report (6 devices per report) ED/AD Device #'s: _____ _____ _____	Per Report	70.00	9.10		
FS Fuels Safety	<input type="checkbox"/> Archive Search <i>This includes all available inspections/incidents</i> <i>You will receive No-Record letter if applicable</i> Incident Request: Date of Incident: _____ Victim Name (If applicable): _____	per Address	50.00	6.50	1	\$56.50
OTHER	<input type="checkbox"/> Multiple Records Request *(Non-Refundable Fee to Review)	each	120.00	15.60	1	
	<input type="checkbox"/> Written/Hard Copy Confirmation of Licensing, Certification, Registration	each	50.00	6.50	1	
(HST REGISTRATION NO: 891131369)			Total Fees Due:			\$56.50

1

If paying by credit card, amount in Box 1 to be entered in TSSA Service Prepayment Portal

Authorization Requirements (if required):

- Official letter on company letter head
- Signature, title & full name of individual authorizing release
- Telephone number & email address of individual authorizing release

***Multiple Records are charged by applicable hourly rate. One hour to be paid with the application, and the remaining hours will be invoiced.**



Technical Standards and Safety Authority
345 Carlingview Drive
Toronto, Ontario M9W 6N9
Customer Service: 1.877.682.8772
Email: customerservices@tssa.org
www.tssa.org

PAYMENT INSTRUCTIONS

TSSA use only WO # _____	L # _____ CH # _____
------------------------------------	----------------------

Payment Options:

Credit Card - Click link below

[TSSA Service Prepayment Portal](https://forms.tssa.org/Payments/Service-Prepayment-Portal)

<https://forms.tssa.org/Payments/Service-Prepayment-Portal>



Technical Standards and Safety Authority
345 Carlingview Drive
Toronto, Ontario M9W 6N9
Customer Service: 1.877.682.8772
Fax: 416.734.3568
Email: publicinformationsservices@tssa.org
www.tssa.org

Application for Release of Public Information Issued under the Access and Privacy Code

For Office Use Only

WO No.

A. REQUESTOR INFORMATION

Your File/Reference No: _____ *Date: _____

*Organization Name:		Account Number:	
*Suite/Unit No:	*Street No:	*Street Name:	
*City:		*Province:	*Postal Code:
*Primary Phone:		Secondary Phone:	
Email:		Fax No:	
*Requestor Name:		*Requestor Email:	
*Requestor Phone:			

B. REQUEST

*PROGRAM(S) TO SEARCH (Please check all that apply):

☐ **BOILERS & PRESSURE VESSELS/OE PLANT** ☐ **ELEVATING/AMUSEMENT DEVICES** ☐ **FUELS**

*SUBJECT ADDRESS TO BE SEARCHED (One Address Per Form):

*Suite/Unit No:	*Street/Lot No:	*Street/Concession Name:	
*City:		*Province:	*Postal Code:

REASON FOR REQUEST (Please explain the reason for your request):

--

DETAILS OF REQUEST (Please list the information you require):

--

C. TERMS AND CONDITIONS:

Please refer to the link for our Access and Privacy Code [Access and Privacy Code.pdf](#).

If this request includes a release of personal information, TSSA will require consent from the effected party

*Requestor Signature: 	*Date:
---	--------

D. FEES & PAYMENT**Expedited (Rush) Service is not available for Public Information requests**

If you need assistance in determining the quantity and service type, please contact us at: publicinformationservices@tssa.org before completing this form. TSSA will provide a fee quote for multiple record requests, which must be approved by the Applicant before a record search commences. For fees for single searches, please see below or refer to our [Website Fee Schedule.pdf](#)

Program	Request	FEE TYPE	FEE	HST	# OF TYPE	Total
BPV/OE Boilers Pressure Vessels	<input type="checkbox"/> Confirmation of BPV/OE <i>Includes all available inspections/incidents</i> <i>You will receive No-Record letter if applicable</i>	per Address	50.00	6.50	1	
	<input type="checkbox"/> Copy of CRN Design Submission *Authorization from Design Owner Mandatory CRN #'s: _____	per CRN #	50.00	6.50		
	<input type="checkbox"/> Piping Registration Documents *Authorization from Building Owner Mandatory P #'s: _____	per P #	50.00	6.50		
	<input type="checkbox"/> MDR/U1A Request *Ontario Identification Number Mandatory OIN: _____	per Device	50.00	6.50		
ED/AD Elevating Devices Amusement Devices	<input type="checkbox"/> Copy of latest Inspection Report	per Device	40.00	5.20		
	<input type="checkbox"/> ED/AD Design/Technical Dossier Submission Documents *Authorization from Building Owner Mandatory ED/AD Device #'s: _____	per Device	80.00	10.40		
	<input type="checkbox"/> ED/AD Incident Report ED/AD Device #: _____ Date of Incident: _____ Victim Name (If applicable): _____	per Device	80.00	10.40		
	<input type="checkbox"/> ED/AD Devices status report (6 devices per report) ED/AD Device #'s: _____ _____ _____	Per Report	70.00	9.10		
FS Fuels Safety	<input type="checkbox"/> Archive Search <i>This includes all available inspections/incidents</i> <i>You will receive No-Record letter if applicable</i> Incident Request: Date of Incident: _____ Victim Name (If applicable): _____	per Address	50.00	6.50	1	\$56.50
OTHER	<input type="checkbox"/> Multiple Records Request *(Non-Refundable Fee to Review)	each	120.00	15.60	1	
	<input type="checkbox"/> Written/Hard Copy Confirmation of Licensing, Certification, Registration	each	50.00	6.50	1	
(HST REGISTRATION NO: 891131369)			Total Fees Due:			\$56.50

1

If paying by credit card, amount in Box 1 to be entered in TSSA Service Prepayment Portal

Authorization Requirements (if required):

- Official letter on company letter head
- Signature, title & full name of individual authorizing release
- Telephone number & email address of individual authorizing release

***Multiple Records are charged by applicable hourly rate. One hour to be paid with the application, and the remaining hours will be invoiced.**



Technical Standards and Safety Authority
345 Carlingview Drive
Toronto, Ontario M9W 6N9
Customer Service: 1.877.682.8772
Email: customerservices@tssa.org
www.tssa.org

PAYMENT INSTRUCTIONS

TSSA use only	L #	CH #
WO # _____		

Payment Options:

Credit Card - Click link below

[TSSA Service Prepayment Portal](https://forms.tssa.org/Payments/Service-Prepayment-Portal)

<https://forms.tssa.org/Payments/Service-Prepayment-Portal>



Technical Standards and Safety Authority
345 Carlingview Drive
Toronto, Ontario M9W 6N9
Customer Service: 1.877.682.8772
Fax: 416.734.3568
Email: publicinformationsservices@tssa.org
www.tssa.org

Application for Release of Public Information Issued under the Access and Privacy Code

For Office Use Only

WO No.

A. REQUESTOR INFORMATION

Your File/Reference No: _____ *Date: _____

*Organization Name:		Account Number:	
*Suite/Unit No:	*Street No:	*Street Name:	
*City:		*Province:	*Postal Code:
*Primary Phone:		Secondary Phone:	
Email:		Fax No:	
*Requestor Name:		*Requestor Email:	
*Requestor Phone:			

B. REQUEST

*PROGRAM(S) TO SEARCH (Please check all that apply):

☐ **BOILERS & PRESSURE VESSELS/OE PLANT** ☐ **ELEVATING/AMUSEMENT DEVICES** ☐ **FUELS**

*SUBJECT ADDRESS TO BE SEARCHED (One Address Per Form):

*Suite/Unit No:	*Street/Lot No:	*Street/Concession Name:	
*City:		*Province:	*Postal Code:

REASON FOR REQUEST (Please explain the reason for your request):

--

DETAILS OF REQUEST (Please list the information you require):

--

C. TERMS AND CONDITIONS:

Please refer to the link for our Access and Privacy Code [Access and Privacy Code.pdf](#).

If this request includes a release of personal information, TSSA will require consent from the effected party

*Requestor Signature: 	*Date:
---	--------

D. FEES & PAYMENT**Expedited (Rush) Service is not available for Public Information requests**

If you need assistance in determining the quantity and service type, please contact us at: publicinformationservices@tssa.org before completing this form. TSSA will provide a fee quote for multiple record requests, which must be approved by the Applicant before a record search commences. For fees for single searches, please see below or refer to our [Website Fee Schedule.pdf](#)

Program	Request	FEE TYPE	FEE	HST	# OF TYPE	Total
BPV/OE Boilers Pressure Vessels	<input type="checkbox"/> Confirmation of BPV/OE <i>Includes all available inspections/incidents</i> <i>You will receive No-Record letter if applicable</i>	per Address	50.00	6.50	1	
	<input type="checkbox"/> Copy of CRN Design Submission *Authorization from Design Owner Mandatory CRN #'s: _____	per CRN #	50.00	6.50		
	<input type="checkbox"/> Piping Registration Documents *Authorization from Building Owner Mandatory P #'s: _____	per P #	50.00	6.50		
	<input type="checkbox"/> MDR/U1A Request *Ontario Identification Number Mandatory OIN: _____	per Device	50.00	6.50		
ED/AD Elevating Devices Amusement Devices	<input type="checkbox"/> Copy of latest Inspection Report	per Device	40.00	5.20		
	<input type="checkbox"/> ED/AD Design/Technical Dossier Submission Documents *Authorization from Building Owner Mandatory ED/AD Device #'s: _____	per Device	80.00	10.40		
	<input type="checkbox"/> ED/AD Incident Report ED/AD Device #: _____ Date of Incident: _____ Victim Name (If applicable): _____	per Device	80.00	10.40		
	<input type="checkbox"/> ED/AD Devices status report (6 devices per report) ED/AD Device #'s: _____ _____ _____	Per Report	70.00	9.10		
FS Fuels Safety	<input type="checkbox"/> Archive Search <i>This includes all available inspections/incidents</i> <i>You will receive No-Record letter if applicable</i> Incident Request: Date of Incident: _____ Victim Name (If applicable): _____	per Address	50.00	6.50	1	\$56.50
OTHER	<input type="checkbox"/> Multiple Records Request *(Non-Refundable Fee to Review)	each	120.00	15.60	1	
	<input type="checkbox"/> Written/Hard Copy Confirmation of Licensing, Certification, Registration	each	50.00	6.50	1	
(HST REGISTRATION NO: 891131369)			Total Fees Due:			\$56.50

1

If paying by credit card, amount in Box 1 to be entered in TSSA Service Prepayment Portal

Authorization Requirements (if required):

- Official letter on company letter head
- Signature, title & full name of individual authorizing release
- Telephone number & email address of individual authorizing release

***Multiple Records are charged by applicable hourly rate. One hour to be paid with the application, and the remaining hours will be invoiced.**



Technical Standards and Safety Authority
345 Carlingview Drive
Toronto, Ontario M9W 6N9
Customer Service: 1.877.682.8772
Email: customerservices@tssa.org
www.tssa.org

PAYMENT INSTRUCTIONS

TSSA use only WO # _____	L # _____ CH # _____
------------------------------------	----------------------

Payment Options:

Credit Card - Click link below

[TSSA Service Prepayment Portal](https://forms.tssa.org/Payments/Service-Prepayment-Portal)

<https://forms.tssa.org/Payments/Service-Prepayment-Portal>



345 Carlingview Drive
Toronto, Ontario M9W 6N9
Tel.: 416.734.3300
Fax: 416.231.1626
Toll Free: 1.877.682.8772
www.tssa.org

27 October 2023

Donald Cavan
Greenstone Engineering
1 – 67 Elgin Street
Sault Ste. Marie, ON P6A 2Y4

Subject: 10 Canal Drive, Sault Ste. Marie, Ontario
Your File No.: E23013
WO No.: 14135685

Dear Madam/Sir:

We are in receipt of your correspondence wherein you requested the release of information regarding the above noted address.

A search of TSSA public records **did not** locate any records relating to the following Program(s):

<u>Program</u>	<u>No Record</u>
Fuels Safety	<input checked="" type="checkbox"/>
Boiler/Pressure Vessel	<input type="checkbox"/>
Elevating & Amusement Devices	<input type="checkbox"/>

**For BPV, if it has been indicated that records have been located but are not attached, it is likely that TSSA may not be the keeper of the records you are looking for, see note below.

TSSA does not make any representations or warranties with respect to the accuracy or completeness of any records released. The requestor assumes all risk in using or relying on the information provided.

Should you have any questions, please contact Public Information at publicinformationservices@tssa.org.

Yours truly,

C. Hill

Connie Hill
Public Information Services Agent

Limitations and Notices:

General:

TSSA, as a safety regulator, uses inspection resources to address the greatest harm posed to the public. Thus, inspection only follows-up on safety orders it issues based on the degree of risk posed by the non-compliance identified in the order(s). All high-risk orders will result in a follow-up inspection by TSSA until the non-compliance is resolved. TSSA no longer follows-up on low or medium risk orders referred to as safety tasks, therefore, TSSA can no longer provide you with a report indicating the safety tasks (low and medium-risk orders) have been resolved. This information should be obtained from the device/facility owner or their contractor. One can also engage a third-party contractor to confirm device/facility compliance.

The Public Information Department, (PID), can only provide **existing** records for a specific location, facility, or device. If an inspection or any other type of record does not exist, PID cannot instruct TSSA to do work, such as an inspection, to create a record. TSSA, as an outcome-based regulator, deploys all of its resources, including, inspections to address the greatest harm posed to the public; and as such, cannot deploy resources to create records to satisfy an inquiry.

Please Note: While the PID provides existing records for a specific location, facility, or device; it does not interpret or provide further explanations of the content contained in the document.

TSSA Fuels Safety:

If you have environmental concerns regarding this property, you should consider hiring an environmental consultant to conduct an environmental assessment of the property in question.

- Sites that have not been licensed since 1987 may not be in TSSA records.
- Be advised, TSSA Fuels Safety Division did not register:
 - private fuel underground/ aboveground storage tanks prior to January of 1990; and
 - furnace oil tanks prior to May 1, 2002.
- Fuels Safety Division does not register
 - private waste oil tanks in apartments, office buildings, residences etc.; and
 - aboveground gas or diesel tanks.
- The *Technical Standards and Safety Act* and associated regulations do not require the registration of private fuel outlets, nor does it require that any documentation on these facilities be submitted to or reviewed or approved by TSSA. As a result, TSSA has limited information on these facilities. TSSA cautions that any information provided may be inaccurate, incomplete or out of date.

TSSA Elevating & Amusement Devices Program Notice:

- All orders and/or directions issued by the TSSA Inspector have a compliance date and the owner or designated contractor are required to comply within the specified time limit. Compliance is the responsibility of the owner or operator of the device.
- All written declarations of compliance (where eligible) should be sent to TSSA. Once a declaration of compliance has been received, the outstanding order will be resolved.
- Each report shows the details and date of the inspection conducted by TSSA at the requested location.
- The Ontario Amusement Devices Regulation (O. Reg. 221/01) was adopted in 2001. Since that time, TSSA retains copies of technical dossiers of new amusement devices in Ontario (as per TSSA's retention policy). However, for rides that existed prior to the adoption of the Regulation, which were subject to a "grandfathering-in" clause, technical dossiers were not required to be filed with the TSSA.

However, if the amusement ride remains in operation, as per ASTM requirements, the owner/licensee must possess an operations document for the device in question.

Federal Elevators

- Please be advised that without the express written consent of the owner, the TSSA does not release any information with respect to federal elevators or federal elevating equipment. The TSSA is a provincial regulator for the province of Ontario and federal elevators do not fall within the scope of TSSA's provincial mandate and the *Technical Standards and Safety Act* and associated Regulations. Further, the TSSA's Access and Privacy Code only applies to information collected, used, or disclosed by the TSSA in the course of TSSA's administration of the *Act*. Therefore, information with respect to federal elevators or federal elevator equipment is outside of the administration of the *Act*, and outside of the scope of the TSSA's Access and Privacy Codes.

Indigenous Lands

- Please be advised that the TSSA does not release any information with respect to indigenous lands, which are outside of the TSSA's mandate, without the express written permission from the Band. The *Technical Standards and Safety Act*, associated regulations, and TSSA's Access and Privacy Code does not apply to indigenous lands.

TSSA Boilers and Pressure Vessels (BPVs) Program Notice:

- Be advised, TSSA does not typically periodically inspect BPVs. These inspections are usually performed by insurance companies.
- **Inspection reports may not be submitted to TSSA by insurance companies; therefore, while TSSA may have some evidence of a BPV at a location on file, there may be no inspection records pertaining to BPVs located at the address provided.
- As of July 1, 2018, BPVs in Ontario may not be operated unless the Director has issued a current certificate of inspection (COI) to the owner or operator. A COI will be issued to the owner or operator of the BPV by TSSA after TSSA has received a Record of Inspection (ROI) from the insurer/third-party inspector, the associated fees have been paid and the BPV has passed a periodic inspection.
- Please note that if the BPV in question is insured, the insurance company may have additional inspection records. Please contact the insurer directly should you wish to obtain further information.



345 Carlingview Drive
Toronto, Ontario M9W 6N9
Tel.: 416.734.3300
Fax: 416.231.1626
Toll Free: 1.877.682.8772
www.tssa.org

27 October 2023

Donald Cavan
Greenstone Engineering
1 – 67 Elgin Street
Sault Ste. Marie, ON P6A 2Y4

Subject: 29 Canal Drive, Sault Ste. Marie, Ontario
Your File No.: E23013
WO No.: 14135691

Dear Madam/Sir:

We are in receipt of your correspondence wherein you requested the release of information regarding the above noted address.

A search of TSSA public records **did not** locate any records relating to the following Program(s):

<u>Program</u>	<u>No Record</u>
Fuels Safety	<input checked="" type="checkbox"/>
Boiler/Pressure Vessel	<input type="checkbox"/>
Elevating & Amusement Devices	<input type="checkbox"/>

**For BPV, if it has been indicated that records have been located but are not attached, it is likely that TSSA may not be the keeper of the records you are looking for, see note below.

TSSA does not make any representations or warranties with respect to the accuracy or completeness of any records released. The requestor assumes all risk in using or relying on the information provided.

Should you have any questions, please contact Public Information at publicinformationservices@tssa.org.

Yours truly,

C. Hill

Connie Hill
Public Information Services Agent

Limitations and Notices:

General:

TSSA, as a safety regulator, uses inspection resources to address the greatest harm posed to the public. Thus, inspection only follows-up on safety orders it issues based on the degree of risk posed by the non-compliance identified in the order(s). All high-risk orders will result in a follow-up inspection by TSSA until the non-compliance is resolved. TSSA no longer follows-up on low or medium risk orders referred to as safety tasks, therefore, TSSA can no longer provide you with a report indicating the safety tasks (low and medium-risk orders) have been resolved. This information should be obtained from the device/facility owner or their contractor. One can also engage a third-party contractor to confirm device/facility compliance.

The Public Information Department, (PID), can only provide **existing** records for a specific location, facility, or device. If an inspection or any other type of record does not exist, PID cannot instruct TSSA to do work, such as an inspection, to create a record. TSSA, as an outcome-based regulator, deploys all of its resources, including, inspections to address the greatest harm posed to the public; and as such, cannot deploy resources to create records to satisfy an inquiry.

Please Note: While the PID provides existing records for a specific location, facility, or device; it does not interpret or provide further explanations of the content contained in the document.

TSSA Fuels Safety:

If you have environmental concerns regarding this property, you should consider hiring an environmental consultant to conduct an environmental assessment of the property in question.

- Sites that have not been licensed since 1987 may not be in TSSA records.
- Be advised, TSSA Fuels Safety Division did not register:
 - private fuel underground/ aboveground storage tanks prior to January of 1990; and
 - furnace oil tanks prior to May 1, 2002.
- Fuels Safety Division does not register
 - private waste oil tanks in apartments, office buildings, residences etc.; and
 - aboveground gas or diesel tanks.
- The *Technical Standards and Safety Act* and associated regulations do not require the registration of private fuel outlets, nor does it require that any documentation on these facilities be submitted to or reviewed or approved by TSSA. As a result, TSSA has limited information on these facilities. TSSA cautions that any information provided may be inaccurate, incomplete or out of date.

TSSA Elevating & Amusement Devices Program Notice:

- All orders and/or directions issued by the TSSA Inspector have a compliance date and the owner or designated contractor are required to comply within the specified time limit. Compliance is the responsibility of the owner or operator of the device.
- All written declarations of compliance (where eligible) should be sent to TSSA. Once a declaration of compliance has been received, the outstanding order will be resolved.
- Each report shows the details and date of the inspection conducted by TSSA at the requested location.
- The Ontario Amusement Devices Regulation (O. Reg. 221/01) was adopted in 2001. Since that time, TSSA retains copies of technical dossiers of new amusement devices in Ontario (as per TSSA's retention policy). However, for rides that existed prior to the adoption of the Regulation, which were subject to a "grandfathering-in" clause, technical dossiers were not required to be filed with the TSSA.

However, if the amusement ride remains in operation, as per ASTM requirements, the owner/licensee must possess an operations document for the device in question.

Federal Elevators

- Please be advised that without the express written consent of the owner, the TSSA does not release any information with respect to federal elevators or federal elevating equipment. The TSSA is a provincial regulator for the province of Ontario and federal elevators do not fall within the scope of TSSA's provincial mandate and the *Technical Standards and Safety Act* and associated Regulations. Further, the TSSA's Access and Privacy Code only applies to information collected, used, or disclosed by the TSSA in the course of TSSA's administration of the *Act*. Therefore, information with respect to federal elevators or federal elevator equipment is outside of the administration of the *Act*, and outside of the scope of the TSSA's Access and Privacy Codes.

Indigenous Lands

- Please be advised that the TSSA does not release any information with respect to indigenous lands, which are outside of the TSSA's mandate, without the express written permission from the Band. The *Technical Standards and Safety Act*, associated regulations, and TSSA's Access and Privacy Code does not apply to indigenous lands.

TSSA Boilers and Pressure Vessels (BPVs) Program Notice:

- Be advised, TSSA does not typically periodically inspect BPVs. These inspections are usually performed by insurance companies.
- **Inspection reports may not be submitted to TSSA by insurance companies; therefore, while TSSA may have some evidence of a BPV at a location on file, there may be no inspection records pertaining to BPVs located at the address provided.
- As of July 1, 2018, BPVs in Ontario may not be operated unless the Director has issued a current certificate of inspection (COI) to the owner or operator. A COI will be issued to the owner or operator of the BPV by TSSA after TSSA has received a Record of Inspection (ROI) from the insurer/third-party inspector, the associated fees have been paid and the BPV has passed a periodic inspection.
- Please note that if the BPV in question is insured, the insurance company may have additional inspection records. Please contact the insurer directly should you wish to obtain further information.



345 Carlingview Drive
Toronto, Ontario M9W 6N9
Tel.: 416.734.3300
Fax: 416.231.1626
Toll Free: 1.877.682.8772
www.tssa.org

27 October 2023

Donald Cavan
Greenstone Engineering
1 – 67 Elgin Street
Sault Ste. Marie, ON P6A 2Y4

Subject: 35 Canal Drive, Sault Ste. Marie, Ontario
Your File No.: E23013
WO No.: 14135698

Dear Madam/Sir:

We are in receipt of your correspondence wherein you requested the release of information regarding the above noted address.

A search of TSSA public records **did not** locate any records relating to the following Program(s):

<u>Program</u>	<u>No Record</u>
Fuels Safety	<input checked="" type="checkbox"/>
Boiler/Pressure Vessel	<input type="checkbox"/>
Elevating & Amusement Devices	<input type="checkbox"/>

**For BPV, if it has been indicated that records have been located but are not attached, it is likely that TSSA may not be the keeper of the records you are looking for, see note below.

TSSA does not make any representations or warranties with respect to the accuracy or completeness of any records released. The requestor assumes all risk in using or relying on the information provided.

Should you have any questions, please contact Public Information at publicinformationservices@tssa.org.

Yours truly,

C. Hill

Connie Hill
Public Information Services Agent

Limitations and Notices:

General:

TSSA, as a safety regulator, uses inspection resources to address the greatest harm posed to the public. Thus, inspection only follows-up on safety orders it issues based on the degree of risk posed by the non-compliance identified in the order(s). All high-risk orders will result in a follow-up inspection by TSSA until the non-compliance is resolved. TSSA no longer follows-up on low or medium risk orders referred to as safety tasks, therefore, TSSA can no longer provide you with a report indicating the safety tasks (low and medium-risk orders) have been resolved. This information should be obtained from the device/facility owner or their contractor. One can also engage a third-party contractor to confirm device/facility compliance.

The Public Information Department, (PID), can only provide **existing** records for a specific location, facility, or device. If an inspection or any other type of record does not exist, PID cannot instruct TSSA to do work, such as an inspection, to create a record. TSSA, as an outcome-based regulator, deploys all of its resources, including, inspections to address the greatest harm posed to the public; and as such, cannot deploy resources to create records to satisfy an inquiry.

Please Note: While the PID provides existing records for a specific location, facility, or device; it does not interpret or provide further explanations of the content contained in the document.

TSSA Fuels Safety:

If you have environmental concerns regarding this property, you should consider hiring an environmental consultant to conduct an environmental assessment of the property in question.

- Sites that have not been licensed since 1987 may not be in TSSA records.
- Be advised, TSSA Fuels Safety Division did not register:
 - private fuel underground/ aboveground storage tanks prior to January of 1990; and
 - furnace oil tanks prior to May 1, 2002.
- Fuels Safety Division does not register
 - private waste oil tanks in apartments, office buildings, residences etc.; and
 - aboveground gas or diesel tanks.
- The *Technical Standards and Safety Act* and associated regulations do not require the registration of private fuel outlets, nor does it require that any documentation on these facilities be submitted to or reviewed or approved by TSSA. As a result, TSSA has limited information on these facilities. TSSA cautions that any information provided may be inaccurate, incomplete or out of date.

TSSA Elevating & Amusement Devices Program Notice:

- All orders and/or directions issued by the TSSA Inspector have a compliance date and the owner or designated contractor are required to comply within the specified time limit. Compliance is the responsibility of the owner or operator of the device.
- All written declarations of compliance (where eligible) should be sent to TSSA. Once a declaration of compliance has been received, the outstanding order will be resolved.
- Each report shows the details and date of the inspection conducted by TSSA at the requested location.
- The Ontario Amusement Devices Regulation (O. Reg. 221/01) was adopted in 2001. Since that time, TSSA retains copies of technical dossiers of new amusement devices in Ontario (as per TSSA's retention policy). However, for rides that existed prior to the adoption of the Regulation, which were subject to a "grandfathering-in" clause, technical dossiers were not required to be filed with the TSSA.

However, if the amusement ride remains in operation, as per ASTM requirements, the owner/licensee must possess an operations document for the device in question.

Federal Elevators

- Please be advised that without the express written consent of the owner, the TSSA does not release any information with respect to federal elevators or federal elevating equipment. The TSSA is a provincial regulator for the province of Ontario and federal elevators do not fall within the scope of TSSA's provincial mandate and the *Technical Standards and Safety Act* and associated Regulations. Further, the TSSA's Access and Privacy Code only applies to information collected, used, or disclosed by the TSSA in the course of TSSA's administration of the *Act*. Therefore, information with respect to federal elevators or federal elevator equipment is outside of the administration of the *Act*, and outside of the scope of the TSSA's Access and Privacy Codes.

Indigenous Lands

- Please be advised that the TSSA does not release any information with respect to indigenous lands, which are outside of the TSSA's mandate, without the express written permission from the Band. The *Technical Standards and Safety Act*, associated regulations, and TSSA's Access and Privacy Code does not apply to indigenous lands.

TSSA Boilers and Pressure Vessels (BPVs) Program Notice:

- Be advised, TSSA does not typically periodically inspect BPVs. These inspections are usually performed by insurance companies.
- **Inspection reports may not be submitted to TSSA by insurance companies; therefore, while TSSA may have some evidence of a BPV at a location on file, there may be no inspection records pertaining to BPVs located at the address provided.
- As of July 1, 2018, BPVs in Ontario may not be operated unless the Director has issued a current certificate of inspection (COI) to the owner or operator. A COI will be issued to the owner or operator of the BPV by TSSA after TSSA has received a Record of Inspection (ROI) from the insurer/third-party inspector, the associated fees have been paid and the BPV has passed a periodic inspection.
- Please note that if the BPV in question is insured, the insurance company may have additional inspection records. Please contact the insurer directly should you wish to obtain further information.



APPENDIX E – MECP CORRESPONDENCE

Ministry of the Environment, Conservation and Parks

Freedom of Information Request for Property Information

Instructions

Use this form to:

- submit and pay for a new FOI request for access to records/information about a property
- pay for a deposit or a final fee on an existing FOI request

Fields marked with an asterisk (*) are mandatory.

Are you: *

- ☒ Submitting a new FOI Request for Property Information
- ☐ Paying a deposit or final fee for an existing FOI Request for Property Information

Section 1 – Description of Records Requested

Time Period for Records Requested

From (yyyy/mm/dd) *

To (yyyy/mm/dd) *

1950/01/01

2023/10/16

Type of Record(s) *

- ☒ All environmental records relating to the identified property/site exclusive of Environmental Approvals and Registrations
- ☒ Environmental Approvals and Registrations (e.g. Environmental Compliance Approvals; Certificate of Approval; Renewable Energy Approvals; Environmental Activity and Sector Registry Registrations)

Select only if you are seeking access to an Approval or Registration that is not publicly available or if you are also seeking supporting documents relating to the Approval or Registration.

Operator and vendor Pesticide Licenses from September 4, 2018, final Approvals and Registrations are publicly available on the Access Environment website at:

<https://www.accessenvironment.ene.gov.on.ca/AEWeb/ae/GoSearch.action?search=basic&lang=en>.

Records of Site Condition (RSC) records are publicly available on the Brownfields Environmental Site Registry (BSER).

- RSC records between 2004 to June 30, 2011 are available at:
<https://www.lrcsde.lrc.gov.on.ca/besrWebPublic/generalSearch>
- RSC records filed after July 2011 are available at:
https://www.lrcsde.lrc.gov.on.ca/BFISWebPublic/pub/earchFiledRsc_search?request_locale=en

☐ Other Specific Document(s)

Type of Approval/Registration *

- ☒ Drinking Water Licenses
- ☒ No Supporting Documents ☐ All Supporting Documents ☐ Some Supporting Documents
- ☒ Pesticide Licenses

Only pesticide licenses post September 2018 are available. Prior to September 2018, only Pesticide license applications and supporting documentation is available

☒ No Supporting Documents ☐ All Supporting Documents ☐ Some Supporting Documents

☒ Permits to Take Water

☒ No Supporting Documents ☐ All Supporting Documents ☐ Some Supporting Documents

Water Source *

☒ Groundwater ☒ Surface Water

☒ Noise Vibrations Approvals/Registrations

☒ No Supporting Documents ☐ All Supporting Documents ☐ Some Supporting Documents

☒ Air Emissions Approvals/Registrations

☐ No Supporting Documents ☒ All Supporting Documents ☐ Some Supporting Documents

☒ Water Approvals/Registrations - Ontario Water Resources Commission, treatment, ground level, standpipes & elevated storage, pumping stations (local & booster), mains

☐ No Supporting Documents ☒ All Supporting Documents ☐ Some Supporting Documents

☒ Sewage – Treatment, Stormwater, Storm, Leachate & Lieachate Treatment & Sewage pump stations, Sanitary

☐ No Supporting Documents ☒ All Supporting Documents ☐ Some Supporting Documents

☒ Waste Water - Industrial discharge

☐ No Supporting Documents ☒ All Supporting Documents ☐ Some Supporting Documents

☒ Waste Sites - Disposal, Landfill sites, Transfer stations, Processing sites, Incinerator sites

☐ No Supporting Documents ☒ All Supporting Documents ☐ Some Supporting Documents

☒ Waste Management Systems - haulers: sewage, non-hazardous & hazardous waste, mobile waste processing units, Polychlorinated Biphenyls (PCBs) storage, transfer or destruction, Waste Generator Systems)

☐ No Supporting Documents ☒ All Supporting Documents ☐ Some Supporting Documents

Company Name

☒ Waste Generator Registration - number/class

List any record(s) that should be excluded from the scope of your request (e.g. email correspondences; records originating from your organization/business; records already in your possession, prior year(s) annual reports for approvals)

Please provide any additional relevant information relating to your request. For example, does your request relate to any other ministry business? Please note that this information is being requested only in order to provide contextual information to the Access and Privacy Office and will not in any way affect or expedite the status of any related ministry business identified.

Section 2 – Requester Information

Last Name *	First Name *	Middle Initial
<input type="text" value="Cavan"/>	<input type="text" value="Donald"/>	<input type="text"/>

Business/Organization Name (if applicable or indicate "N/A") *

Project/Reference Number (if applicable)

Are you submitting this request on behalf of a client? *

☐ Yes ☒ No

Mailing Address

Unit Number	Street Number *	Street Name *
<input type="text" value="1"/>	<input type="text" value="67"/>	<input type="text" value="Elgin"/>

PO Box	City/Town *	Province *	Postal Code *
<input type="text"/>	<input type="text" value="Sault Ste. Marie"/>	<input type="text" value="ON"/>	<input type="text" value="P6A 2Y4"/>

Telephone Number *	Email Address *
<input type="text" value="705-989-2662"/> ext. <input type="text"/>	<input type="text" value="don@greenstoneengineering.ca"/>

Is there an alternate contact (e.g. office admin)? *

☐ Yes ☒ No

Section 3 – Current Property Address Information

Is the property a:

☐ Park ☐ Lake ☐ First Nation Band ☐ Wind Farm ☐ Federal Land ☐ Island ☐ Unsurveyed Land

Are you requesting information about multiple addresses? *

☐ Yes ☒ No

Property Address

Unit Number	Street Number	Street Name
<input type="text"/>	<input type="text" value="10"/>	<input type="text" value="Canal Drive"/>

Full Lot Number	Concession	Geographic Township
<input type="text"/>	<input type="text"/>	<input type="text"/>

City/Town/Village *

Closest Intersection

Section 4 – Previous Property Address Information

Do you want the ministry to search all prior historical addresses for this property/site for the time period of the records requested? *

☐ Yes ☒ No

Section 5 – Owner Information

Please provide all present and previous property owner and/or tenant names for the search years requested.

Current Property Owner/Tenant

10 Canal Drive
Sault Ste. Marie

Owner Name

Department of Fisheries and Oceans

Date of Ownership (yyyy/mm/dd)

Tenant Name

Section 6 – Supporting Documents

Please upload any documents (e.g. Maps) that are relevant to your FOI request.

The total size of all attachments must not be more than 8 MB.

1. File Name

SooMaps Parcels for CD search.jpg

Total File Size

0.24 MB

Payment confirmation number: 27397826

Ministry of the Environment, Conservation and Parks

Freedom of Information Request for Property Information

Instructions

Use this form to:

- submit and pay for a new FOI request for access to records/information about a property
- pay for a deposit or a final fee on an existing FOI request

Fields marked with an asterisk (*) are mandatory.

Are you: *

- ☒ Submitting a new FOI Request for Property Information
- ☐ Paying a deposit or final fee for an existing FOI Request for Property Information

Section 1 – Description of Records Requested

Time Period for Records Requested

From (yyyy/mm/dd) *

To (yyyy/mm/dd) *

1950/01/01

2023/10/16

Type of Record(s) *

- ☒ All environmental records relating to the identified property/site exclusive of Environmental Approvals and Registrations
- ☒ Environmental Approvals and Registrations (e.g. Environmental Compliance Approvals; Certificate of Approval; Renewable Energy Approvals; Environmental Activity and Sector Registry Registrations)

Select only if you are seeking access to an Approval or Registration that is not publicly available or if you are also seeking supporting documents relating to the Approval or Registration.

Operator and vendor Pesticide Licenses from September 4, 2018, final Approvals and Registrations are publicly available on the Access Environment website at:

<https://www.accessenvironment.ene.gov.on.ca/AEWeb/ae/GoSearch.action?search=basic&lang=en>.

Records of Site Condition (RSC) records are publicly available on the Brownfields Environmental Site Registry (BSER).

- RSC records between 2004 to June 30, 2011 are available at:
<https://www.lrcsde.lrc.gov.on.ca/besrWebPublic/generalSearch>
- RSC records filed after July 2011 are available at:
https://www.lrcsde.lrc.gov.on.ca/BFISWebPublic/pub/earchFiledRsc_search?request_locale=en

☐ Other Specific Document(s)

Type of Approval/Registration *

- ☒ Drinking Water Licenses
- ☒ No Supporting Documents ☐ All Supporting Documents ☐ Some Supporting Documents
- ☒ Pesticide Licenses

Only pesticide licenses post September 2018 are available. Prior to September 2018, only Pesticide license applications and supporting documentation is available

☒ No Supporting Documents ☐ All Supporting Documents ☐ Some Supporting Documents

☒ Permits to Take Water

☒ No Supporting Documents ☐ All Supporting Documents ☐ Some Supporting Documents

Water Source *

☒ Groundwater ☒ Surface Water

☒ Noise Vibrations Approvals/Registrations

☒ No Supporting Documents ☐ All Supporting Documents ☐ Some Supporting Documents

☒ Air Emissions Approvals/Registrations

☒ No Supporting Documents ☐ All Supporting Documents ☐ Some Supporting Documents

☒ Water Approvals/Registrations - Ontario Water Resources Commission, treatment, ground level, standpipes & elevated storage, pumping stations (local & booster), mains

☐ No Supporting Documents ☒ All Supporting Documents ☐ Some Supporting Documents

☒ Sewage – Treatment, Stormwater, Storm, Leachate & Lieachate Treatment & Sewage pump stations, Sanitary

☐ No Supporting Documents ☒ All Supporting Documents ☐ Some Supporting Documents

☒ Waste Water - Industrial discharge

☐ No Supporting Documents ☒ All Supporting Documents ☐ Some Supporting Documents

☒ Waste Sites - Disposal, Landfill sites, Transfer stations, Processing sites, Incinerator sites

☐ No Supporting Documents ☒ All Supporting Documents ☐ Some Supporting Documents

☒ Waste Management Systems - haulers: sewage, non-hazardous & hazardous waste, mobile waste processing units, Polychlorinated Biphenyls (PCBs) storage, transfer or destruction, Waste Generator Systems)

☐ No Supporting Documents ☒ All Supporting Documents ☐ Some Supporting Documents

Company Name

☒ Waste Generator Registration - number/class

List any record(s) that should be excluded from the scope of your request (e.g. email correspondences; records originating from your organization/business; records already in your possession, prior year(s) annual reports for approvals)

Please provide any additional relevant information relating to your request. For example, does your request relate to any other ministry business? Please note that this information is being requested only in order to provide contextual information to the Access and Privacy Office and will not in any way affect or expedite the status of any related ministry business identified.

Section 2 – Requester Information

Last Name * First Name * Middle Initial

Cavan Donald

Business/Organization Name (if applicable or indicate "N/A") *

Greenstone Engineering

Project/Reference Number (if applicable)

Are you submitting this request on behalf of a client? *

☐ Yes ☒ No

Mailing Address

Unit Number Street Number * Street Name *

67 Elgin Street

PO Box City/Town * Province * Postal Code *

Sault Ste. Marie ON P6A 2Y4

Telephone Number * Email Address *

705-989-2662 ext. don@greenstoneengineering.ca

Is there an alternate contact (e.g. office admin)? *

☐ Yes ☒ No

Section 3 – Current Property Address Information

Is the property a:

☐ Park ☐ Lake ☐ First Nation Band ☐ Wind Farm ☐ Federal Land ☐ Island ☐ Unsurveyed Land

Are you requesting information about multiple addresses? *

☒ Yes ☐ No

Please only submit a request with multiple addresses if the property is one site. To be considered one site, addresses must be adjacent to each other and owned by the same owner(s).

Do the multiple addresses belong to one site? *

☒ Yes ☐ No

Please submit a separate FOI request for each address.

Site Name

35 and 29 Canal Dive, Sault Ste. Maire

Property Address

Unit Number Street Number Street Name

29&35 Canal Drive

Full Lot Number Concession Geographic Township

City/Town/Village *

Sault Ste. Marie

Closest Intersection

Huron Street

Section 4 – Previous Property Address Information

Do you want the ministry to search all prior historical addresses for this property/site for the time period of the records requested? *

☐ Yes

☒ No

Section 5 – Owner Information

Please provide all present and previous property owner and/or tenant names for the search years requested.

Current Property Owner/Tenant

29&35 Canal Drive
Sault Ste. Marie

Owner Name

Department of Fisheries and Oceans

Date of Ownership (yyyy/mm/dd)

Tenant Name

Section 6 – Supporting Documents

Please upload any documents (e.g. Maps) that are relevant to your FOI request.

The total size of all attachments must not be more than 8 MB.

1. File Name

SooMaps Parcels for CD search.jpg

Total File Size

0.24 MB

Payment confirmation number: 27397927



APPENDIX F – ERIS REPORT



DATABASE REPORT

Project Property:	<i>10 Canal Drive, SSM 10 Canal Drive Sault Ste. Marie ON P6A 6W4 E23013</i>
Project No:	
Report Type:	<i>RSC Report (Urban)</i>
Order No:	<i>23101200516</i>
Requested by:	<i>Greenstone Engineering Ltd.</i>
Date Completed:	<i>October 17, 2023</i>

Environmental Risk Information Services

A division of Glacier Media Inc.

1.866.517.5204 | info@erisinfo.com | erisinfo.com

Table of Contents

Table of Contents.....	2
Executive Summary.....	3
Executive Summary: Report Summary.....	4
Executive Summary: Site Report Summary - Project Property.....	7
Executive Summary: Site Report Summary - Surrounding Properties.....	8
Executive Summary: Summary By Data Source.....	34
Map.....	67
Aerial.....	68
Topographic Map.....	69
Detail Report.....	70
Unplottable Summary.....	421
Unplottable Report.....	432
Appendix: Database Descriptions.....	566
Definitions.....	576

Notice: IMPORTANT LIMITATIONS and YOUR LIABILITY

Reliance on information in Report: This report DOES NOT replace a full Phase I Environmental Site Assessment but is solely intended to be used as a database review of environmental records.

License for use of information in Report: No page of this report can be used without this cover page, this notice and the project property identifier. The information in Report(s) may not be modified or re-sold.

Your Liability for misuse: Using this Service and/or its reports in a manner contrary to this Notice or your agreement will be in breach of copyright and contract and ERIS may obtain damages for such mis-use, including damages caused to third parties, and gives ERIS the right to terminate your account, rescind your license to any previous reports and to bar you from future use of the Service.

No warranty of Accuracy or Liability for ERIS: The information contained in this report has been produced by ERIS Information Limited Partnership ("ERIS") using various sources of information, including information provided by Federal and Provincial government departments. The report applies only to the address and up to the date specified on the cover of this report, and any alterations or deviation from this description will require a new report. This report and the data contained herein does not purport to be and does not constitute a guarantee of the accuracy of the information contained herein and does not constitute a legal opinion nor medical advice. Although ERIS has endeavored to present you with information that is accurate, ERIS disclaims, any and all liability for any errors, omissions, or inaccuracies in such information and data, whether attributable to inadvertence, negligence or otherwise, and for any consequences arising therefrom. Liability on the part of ERIS is limited to the monetary value paid for this report.

Trademark and Copyright: You may not use the ERIS trademarks or attribute any work to ERIS other than as outlined above. This Service and Report (s) are protected by copyright owned by ERIS Information Limited Partnership. Copyright in data used in the Service or Report(s) (the "Data") is owned by ERIS or its licensors. The Service, Report(s) and Data may not be copied or reproduced in whole or in any substantial part without prior written consent of ERIS.

Executive Summary

Property Information:

Project Property: 10 Canal Drive, SSM
10 Canal Drive Sault Ste. Marie ON P6A 6W4

Project No: E23013

Order Information:

Order No: 23101200516
Date Requested: October 12, 2023
Requested by: Greenstone Engineering Ltd.
Report Type: RSC Report (Urban)

Historical/Products:

ERIS Xplorer [ERIS Xplorer](#)
Insurance Products Fire Insurance Maps/Inspection Reports/Site Plans
Topographic Map RSC Maps

Executive Summary: Report Summary

Database	Name	Searched	Project Property	Boundary to 0.30km	Total
AAGR	Abandoned Aggregate Inventory	Y	0	0	0
AGR	Aggregate Inventory	Y	0	0	0
AMIS	Abandoned Mine Information System	Y	0	0	0
ANDR	Anderson's Waste Disposal Sites	Y	0	0	0
AST	Aboveground Storage Tanks	Y	0	0	0
AUWR	Automobile Wrecking & Supplies	Y	0	0	0
BORE	Borehole	Y	2	20	22
CA	Certificates of Approval	Y	0	20	20
CDRY	Dry Cleaning Facilities	Y	0	0	0
CFOT	Commercial Fuel Oil Tanks	Y	0	0	0
CHEM	Chemical Manufacturers and Distributors	Y	0	0	0
CHM	Chemical Register	Y	0	0	0
CNG	Compressed Natural Gas Stations	Y	0	0	0
COAL	Inventory of Coal Gasification Plants and Coal Tar Sites	Y	0	0	0
CONV	Compliance and Convictions	Y	0	0	0
CPU	Certificates of Property Use	Y	0	0	0
DRL	Drill Hole Database	Y	0	0	0
DTNK	Delisted Fuel Tanks	Y	0	0	0
EASR	Environmental Activity and Sector Registry	Y	0	1	1
EBR	Environmental Registry	Y	0	2	2
ECA	Environmental Compliance Approval	Y	1	10	11
EEM	Environmental Effects Monitoring	Y	0	0	0
EHS	ERIS Historical Searches	Y	0	19	19
EIIS	Environmental Issues Inventory System	Y	0	0	0
EMHE	Emergency Management Historical Event	Y	0	0	0
EPAR	Environmental Penalty Annual Report	Y	0	0	0
EXP	List of Expired Fuels Safety Facilities	Y	0	0	0
FCON	Federal Convictions	Y	0	0	0
FCS	Contaminated Sites on Federal Land	Y	1	5	6
FOFT	Fisheries & Oceans Fuel Tanks	Y	0	2	2
FRST	Federal Identification Registry for Storage Tank Systems (FIRSTS)	Y	0	1	1
FST	Fuel Storage Tank	Y	0	4	4
FSTH	Fuel Storage Tank - Historic	Y	0	5	5
GEN	Ontario Regulation 347 Waste Generators Summary	Y	0	83	83
GHG	Greenhouse Gas Emissions from Large Facilities	Y	0	0	0
HINC	TSSA Historic Incidents	Y	0	0	0

Database	Name	Searched	Project Property	Boundary to 0.30km	Total
IAFT	Indian & Northern Affairs Fuel Tanks	Y	0	0	0
INC	Fuel Oil Spills and Leaks	Y	0	2	2
LIMO	Landfill Inventory Management Ontario	Y	0	0	0
MINE	Canadian Mine Locations	Y	0	0	0
MNR	Mineral Occurrences	Y	0	0	0
NATE	National Analysis of Trends in Emergencies System (NATES)	Y	0	1	1
NCPL	Non-Compliance Reports	Y	0	8	8
NDFT	National Defense & Canadian Forces Fuel Tanks	Y	0	0	0
NDSP	National Defense & Canadian Forces Spills	Y	0	0	0
NDWD	National Defence & Canadian Forces Waste Disposal Sites	Y	0	0	0
NEBI	National Energy Board Pipeline Incidents	Y	0	0	0
NEBP	National Energy Board Wells	Y	0	0	0
NEES	National Environmental Emergencies System (NEES)	Y	0	7	7
NPCB	National PCB Inventory	Y	0	4	4
NPR2	National Pollutant Release Inventory 1993-2020	Y	0	3	3
NPRI	National Pollutant Release Inventory - Historic	Y	0	5	5
OGWE	Oil and Gas Wells	Y	0	0	0
OOGW	Ontario Oil and Gas Wells	Y	0	0	0
OPCB	Inventory of PCB Storage Sites	Y	0	3	3
ORD	Orders	Y	0	0	0
PAP	Canadian Pulp and Paper	Y	0	5	5
PCFT	Parks Canada Fuel Storage Tanks	Y	0	0	0
PES	Pesticide Register	Y	0	0	0
PFCH	NPRI Reporters - PFAS Substances	Y	0	0	0
PFHA	Potential PFAS Handlers from NPRI	Y	0	3	3
PINC	Pipeline Incidents	Y	0	3	3
PRT	Private and Retail Fuel Storage Tanks	Y	0	3	3
PTTW	Permit to Take Water	Y	0	1	1
REC	Ontario Regulation 347 Waste Receivers Summary	Y	0	0	0
RSC	Record of Site Condition	Y	0	0	0
RST	Retail Fuel Storage Tanks	Y	0	0	0
SCT	Scott's Manufacturing Directory	Y	0	4	4
SPL	Ontario Spills	Y	0	46	46
SRDS	Wastewater Discharger Registration Database	Y	0	15	15
TANK	Anderson's Storage Tanks	Y	0	0	0
TCFT	Transport Canada Fuel Storage Tanks	Y	0	0	0
VAR	Variances for Abandonment of Underground Storage Tanks	Y	0	0	0
WDS	Waste Disposal Sites - MOE CA Inventory	Y	0	0	0
WDSH	Waste Disposal Sites - MOE 1991 Historical Approval Inventory	Y	0	0	0
WWIS	Water Well Information System	Y	0	32	32

<i>Database</i>	<i>Name</i>	<i>Searched</i>	<i>Project Property</i>	<i>Boundary to 0.30km</i>	<i>Total</i>
		Total:	4	317	321

Executive Summary: Site Report Summary - Project Property

<i>Map Key</i>	<i>DB</i>	<i>Company/Site Name</i>	<i>Address</i>	<i>Dir/Dist (m)</i>	<i>Elev diff (m)</i>	<i>Page Number</i>
<u>1</u>	ECA	The Corporation of the City of Sault Ste. Marie	10 Canal Dr Sault Ste. Marie ON P6A 5N1	W/0.0	0.00	<u>70</u>
<u>2</u>	BORE		ON	E/0.0	0.00	<u>70</u>
<u>3</u>	FCS	Canadian Canal Lower Entrance Range Rear - Soil and groundwater on site	Sault Ste. Marie ON	NE/0.0	0.47	<u>72</u>
<u>4</u>	BORE		ON	SSE/0.0	0.00	<u>82</u>

Executive Summary: Site Report Summary - Surrounding Properties

Map Key	DB	Company/Site Name	Address	Dir/Dist (m)	Elev Diff (m)	Page Number
<u>5</u>	EHS		55 Bay Street West Sault Ste. Marie ON P6A 5P4	E/8.2	0.00	<u>83</u>
<u>5</u>	EHS		55 Bay Street West Sault Ste. Marie ON P6A 5P4	E/8.2	0.00	<u>84</u>
<u>6</u>	CA		Huron Street and Bay Street Sault Ste. Marie ON	WNW/11.0	1.83	<u>84</u>
<u>7</u>	BORE		ON	SE/11.0	-1.00	<u>84</u>
<u>8</u>	FCS	Canadian Canal Lower Entrance Range Front - No Contamination Identified	Sault Ste. Marie ON	SSE/13.1	-0.33	<u>86</u>
<u>9</u>	BORE		ON	W/21.1	0.44	<u>91</u>
<u>10</u>	SPL	St. Marys Paper Ltd.	75 Huron Street Sault Ste. Marie ON	WNW/23.4	1.00	<u>93</u>
<u>11</u>	BORE		ON	S/24.8	-0.71	<u>93</u>
<u>12</u>	GEN	1188004 Ontario Ltd.	87 Huron Street Sault Ste. Marie ON P6A 5P9	W/29.6	0.44	<u>95</u>
<u>13</u>	SPL	St. Marys River	St Marys River Sault Ste. Marie ON NA	S/30.8	-1.00	<u>95</u>
<u>14</u>	BORE		ON	ESE/32.8	0.00	<u>96</u>
<u>15</u>	WWIS		30 BAY ST SAULT STE MARIE ON	NE/36.4	0.00	<u>98</u>

Map Key	DB	Company/Site Name	Address	Dir/Dist (m)	Elev Diff (m)	Page Number
			Well ID: 7237904			
16	BORE		ON	SW/44.3	-0.95	101
16	BORE		ON	SW/44.3	-0.95	102
16	BORE		ON	SW/44.3	-0.95	103
16	BORE		ON	SW/44.3	-0.95	104
17	BORE		ON	E/48.6	-0.44	105
18	BORE		ON	WSW/49.3	0.00	107
19	GEN	Great Lakes Power Limited	5 Canal drive Sault Ste. Marie ON P6A6W4	WSW/52.7	0.00	109
19	CA	Great Lakes Power Limited	5 Canal Dr Sault Ste. Marie ON	WSW/52.7	0.00	109
19	CA	Brookfield Renewable Power Inc.	5 Canal Dr Sault Ste. Marie ON	WSW/52.7	0.00	110
19	CA	Great Lakes Power Limited	5 Canal Drive Sault Ste. Marie ON	WSW/52.7	0.00	110
19	ECA	Great Lakes Power Limited	5 Canal Dr Sault Ste. Marie ON P6B 5P3	WSW/52.7	0.00	110
19	GEN	Great Lakes Power Limited	5 Canal Drive Sault Ste. Marie ON	WSW/52.7	0.00	111
19	GEN	Great Lakes Power Limited	5 Canal Drive Sault Ste. Marie ON	WSW/52.7	0.00	111

Map Key	DB	Company/Site Name	Address	Dir/Dist (m)	Elev Diff (m)	Page Number
19	GEN	Great Lakes Power Limited	5 Canal Drive Sault Ste. Marie ON	WSW/52.7	0.00	112
19	GEN	Great Lakes Power Transmission L.P.	5 Canal Drive Sault Ste. Marie ON	WSW/52.7	0.00	113
19	GEN	Great Lakes Power Limited	5 Canal Drive Sault Ste. Marie ON	WSW/52.7	0.00	114
19	NPRI	GREAT LAKES POWER LIMITED	5 Canal Drive SAULT STE. MARIE ON P6A6W4	WSW/52.7	0.00	114
19	NPRI	GREAT LAKES POWER LIMITED	5 Canal Drive SAULT STE. MARIE ON P6A6W4	WSW/52.7	0.00	117
19	NPRI	GREAT LAKES POWER LIMITED	5 Canal Drive SAULT STE. MARIE ON P6A6W4	WSW/52.7	0.00	118
19	GEN	Great Lakes Power Limited	5 Canal Drive Sault Ste. Marie ON	WSW/52.7	0.00	119
19	ECA	Brookfield Renewable Power Inc.	5 Canal Dr Sault Ste. Marie ON P6B 6J6	WSW/52.7	0.00	120
19	ECA	Great Lakes Power Limited	5 Canal Dr Sault Ste. Marie ON P6B 5P3	WSW/52.7	0.00	120
19	ECA	Great Lakes Power Limited	5 Canal Drive Sault Ste. Marie ON P6B 6J6	WSW/52.7	0.00	121
19	GEN	Hydro One Sault Ste. Marie LP	5 Canal Drive Sault Ste. Marie ON P6A 6W4	WSW/52.7	0.00	121
19	GEN	Great Lakes Power Limited	5 Canal Drive Sault Ste. Marie ON P6A 6W4	WSW/52.7	0.00	121
19	GEN	Great Lakes Power Transmission L.P.	5 Canal Drive Sault Ste. Marie ON P6A 6W4	WSW/52.7	0.00	122

Map Key	DB	Company/Site Name	Address	Dir/Dist (m)	Elev Diff (m)	Page Number
19	GEN	Great Lakes Power Limited	5 Canal Drive Sault Ste. Marie ON P6A 6W4	WSW/52.7	0.00	123
19	GEN	Great Lakes Power Limited	5 Canal Drive Sault Ste. Marie ON P6A 6W4	WSW/52.7	0.00	124
19	GEN	Great Lakes Power Transmission L.P.	5 Canal Drive Sault Ste. Marie ON P6A 6W4	WSW/52.7	0.00	125
19	GEN	Hydro One Sault Ste. Marie LP	5 Canal Drive Sault Ste. Marie ON P6A 6W4	WSW/52.7	0.00	125
19	GEN	Great Lakes Power Limited Sault Hydro Operations	5 Canal Drive Sault Ste. Marie ON P6A 6W4	WSW/52.7	0.00	125
19	GEN	Great Lakes Power Limited Sault Hydro Operations	5 Canal Drive Sault Ste. Marie ON P6A 6W4	WSW/52.7	0.00	126
19	GEN	Great Lakes Power Limited Sault Hydro Operations	5 Canal Drive Sault Ste. Marie ON P6A 6W4	WSW/52.7	0.00	127
19	GEN	Great Lakes Power Limited Sault Hydro Operations	5 Canal Drive Sault Ste. Marie ON P6A 6W4	WSW/52.7	0.00	127
20	NPR2	ST. MARYS PAPER CORP.	75 HURON ST, 75 HURON ST. SAULT STE. MARIE ON P6A5P4	W/55.3	0.93	128
20	PFHA	ST. MARYS PAPER CORP.	75 HURON ST, 75 HURON ST. SAULT STE. MARIE ON P6A5P4	W/55.3	0.93	135
21	BORE		ON	SW/56.7	-1.00	143
22	SPL		5 Canal Dr Sault Ste. Marie ON P6A 6W4	WSW/59.4	0.00	144
22	SPL	Essar Steel Algoma Inc.	5 Canal Dr Sault Ste. Marie ON P6A 6W4	WSW/59.4	0.00	145

Map Key	DB	Company/Site Name	Address	Dir/Dist (m)	Elev Diff (m)	Page Number
<u>23</u>	WWIS		83 HURON ST ON Well ID: 7239741	W/65.3	0.00	<u>146</u>
<u>24</u>	WWIS		30 BAY ST Sault Ste. Marie ON Well ID: 7247895	ENE/66.0	0.00	<u>149</u>
<u>25</u>	WWIS		30 BAY ST SAULT STE MARIE ON Well ID: 7237901	NW/72.7	2.00	<u>152</u>
<u>26</u>	EHS		N/A Sault Ste Marie ON	WSW/72.9	0.00	<u>154</u>
<u>27</u>	EHS		Canal Drive Sault Ste Marie ON	WSW/79.6	0.00	<u>155</u>
<u>28</u>	EHS		Ref: AR9182 Sault Ste Marie ON	ESE/86.7	-1.00	<u>155</u>
<u>29</u>	FCS	Transport CCG (Coast Guard) (Unassessed)	Sault Ste. Marie ON	ENE/89.9	0.00	<u>155</u>
<u>30</u>	FCS	Upper Soo Gauging Station (No Contamination Identified)	Sault Ste. Marie ON	ENE/90.0	0.00	<u>158</u>
<u>31</u>	FCS	Lower Soo Gauging Station (No Contamination Identified)	Sault Ste. Marie ON	ENE/90.3	0.00	<u>162</u>
<u>31</u>	FOFT	Sault Ste. Marie (1)	Canal Drive, Ste Mary's Island, Sault Ste. Marie, ON; Latitude 46.516670 Longitude -84.344440 ON	ENE/90.3	0.00	<u>167</u>
<u>31</u>	FOFT	Sault Ste. Marie (2)	Canal Drive, Ste Mary's Island, Sault Ste. Marie, ON; Latitude 46.516670 Longitude -84.344440 ON	ENE/90.3	0.00	<u>169</u>
<u>32</u>	GEN	Algoma University	86 Huron St. Sault Ste. Marie ON P6A 5P4	NW/92.3	2.45	<u>171</u>

Map Key	DB	Company/Site Name	Address	Dir/Dist (m)	Elev Diff (m)	Page Number
<u>32</u>	GEN	Algoma University	86 Huron St. Sault Ste. Marie ON P6A 5P4	NW/92.3	2.45	<u>171</u>
<u>32</u>	GEN	Algoma University	86 Huron St. Sault Ste. Marie ON P6A 5P4	NW/92.3	2.45	<u>171</u>
<u>33</u>	WWIS		83 HURON ST ON Well ID: 7239742	W/97.0	0.54	<u>172</u>
<u>34</u>	WWIS		83 HURON ST ON Well ID: 7239744	W/97.8	0.15	<u>175</u>
<u>35</u>	WWIS		30 BAY ST Sault Ste. Marie ON Well ID: 7247893	NNE/98.5	1.00	<u>178</u>
<u>36</u>	WWIS		30 BAY ST Sault Ste. Marie ON Well ID: 7247894	NE/105.3	0.00	<u>181</u>
<u>37</u>	SPL	SAULT STE. MARIE, CITY OF	# 4 HURON ST. PUMP STATION. SANITARY SEWER SYSTEM SAULT STE. MARIE CITY ON	WSW/107.1	-1.00	<u>183</u>
<u>38</u>	WWIS		83 HURON ST ON Well ID: 7239743	W/107.1	0.53	<u>184</u>
<u>39</u>	WWIS		75 HURON STREET Sault Ste. Marie ON Well ID: 7244849	W/111.0	-0.64	<u>187</u>
<u>40</u>	CA	SAULT STE. MARIE CITY	111 HURON STREET SAULT STE MARIE ON P6A 5P9	WNW/116.1	3.00	<u>190</u>
<u>40</u>	SPL	SAULT STE. MARIE TRANSIT	111 HURON SAULT STE. MARIE CITY ON P6A 5P9	WNW/116.1	3.00	<u>191</u>
<u>40</u>	SPL	RAY MILLS CARTAGE	TRANSIT GARAGE 111 HURON ST. TANK TRUCK (CARGO) SAULT STE. MARIE CITY ON P6A 5P9	WNW/116.1	3.00	<u>191</u>
<u>40</u>	PRT	SAULT STE MARIE TRANSIT	111 HURON ST SAULT STE MARIE ON P6A 5P9	WNW/116.1	3.00	<u>192</u>

Map Key	DB	Company/Site Name	Address	Dir/Dist (m)	Elev Diff (m)	Page Number
40	SPL	SAULT STE. MARIE TRANSIT	111 HURON STREET FUEL DEPOT 111 HURON STREET SAULT STE. MARIE CITY ON P6A 5P9	WNW/116.1	3.00	192
40	GEN	SAULT STE. MARIE TRANSIT	111 HURON ST. SAULT STE. MARIE ON P6A 5P9	WNW/116.1	3.00	193
40	GEN	SAULT STE. MARIE TRANSIT 34-001	111 HURON ST. SAULT STE. MARIE ON P6A 5P9	WNW/116.1	3.00	194
40	GEN	SAULT STE. MARIE TRANSIT	111 HURON STREET SAULT STE. MARIE ON P6A 5P9	WNW/116.1	3.00	194
40	GEN	THE CORPORATION OF THE CITY OF SAULT STE. MARIE	111 Huron Street Sault Ste. Marie ON P6A 5P9	WNW/116.1	3.00	194
40	FSTH	SAULT STE MARIE TRANSIT	111 HURON ST SAULT STE MARIE ON P6A 5P9	WNW/116.1	3.00	195
40	FSTH	SAULT STE MARIE TRANSIT	111 HURON ST SAULT STE MARIE ON	WNW/116.1	3.00	195
40	EASR	CORPORATION OF THE CITY OF SAULT STE MARIE	111 HURON ST SAULT STE. MARIE ON P6A 5P9	WNW/116.1	3.00	195
40	GEN	THE CORPORATION OF THE CITY OF SAULT STE. MARIE	111 Huron Street Sault Ste. Marie ON	WNW/116.1	3.00	196
40	GEN	THE CORPORATION OF THE CITY OF SAULT STE. MARIE	111 Huron Street Sault Ste. Marie ON	WNW/116.1	3.00	196
40	GEN	THE CORPORATION OF THE CITY OF SAULT STE. MARIE	111 Huron Street Sault Ste. Marie ON	WNW/116.1	3.00	197
40	FST	SAULT STE MARIE TRANSIT	111 HURON ST SAULT STE MARIE P6A 5P9 ON CA ON	WNW/116.1	3.00	197

Map Key	DB	Company/Site Name	Address	Dir/Dist (m)	Elev Diff (m)	Page Number
40	GEN	THE CORPORATION OF THE CITY OF SAULT STE. MARIE	111 Huron Street Sault Ste. Marie ON P6A 5P9	WNW/116.1	3.00	198
40	NPRI	CITY OF SAULT STE. MARIE	111 Huron Street Sault Ste. Marie ON P6A5P9	WNW/116.1	3.00	198
40	NPRI	CITY OF SAULT STE. MARIE	111 Huron Street Sault Ste. Marie ON P6A5P9	WNW/116.1	3.00	201
40	GEN	THE CORPORATION OF THE CITY OF SAULT STE. MARIE	111 Huron Street Sault Ste. Marie ON	WNW/116.1	3.00	203
40	ECA	The Corporation of the City of Sault Ste. Marie	111 Huron St Sault Ste. Marie ON P6A 5N1	WNW/116.1	3.00	204
40	ECA	The Corporation of the City of Sault Ste. Marie	111 Huron St Sault Ste. Marie ON P6A 5X6	WNW/116.1	3.00	204
40	GEN	THE CORPORATION OF THE CITY OF SAULT STE. MARIE	111 Huron Street Sault Ste. Marie ON P6A 5P9	WNW/116.1	3.00	204
40	GEN	THE CORPORATION OF THE CITY OF SAULT STE. MARIE	111 Huron Street Sault Ste. Marie ON P6A 5P9	WNW/116.1	3.00	205
40	GEN	THE CORPORATION OF THE CITY OF SAULT STE. MARIE	111 Huron Street Sault Ste. Marie ON P6A 5P9	WNW/116.1	3.00	205
40	GEN	THE CORPORATION OF THE CITY OF SAULT STE. MARIE Public Works and Transportation	111 Huron Street Sault Ste. Marie ON P6A 5P9	WNW/116.1	3.00	206
40	GEN	THE CORPORATION OF THE CITY OF SAULT STE. MARIE Public Works and Transportation	111 Huron Street Sault Ste. Marie ON P6A 5P9	WNW/116.1	3.00	206
40	GEN	THE CORPORATION OF THE CITY OF SAULT STE. MARIE Public Works and Transportation	111 Huron Street Sault Ste. Marie ON P6A 5P9	WNW/116.1	3.00	207
40	GEN	THE CORPORATION OF THE CITY OF SAULT STE. MARIE Public Works and Transportation	111 Huron Street Sault Ste. Marie ON P6A 5P9	WNW/116.1	3.00	207

Map Key	DB	Company/Site Name	Address	Dir/Dist (m)	Elev Diff (m)	Page Number
41	CA	ST. MARYS PAPER INC.	75 HURON ST. - MILL SITE SAULT STE. MARIE CITY ON	WSW/119.5	-1.00	207
41	CA	ST. MARYS PAPER INC.	75 HURON ST. SAULT STE. MARIE CITY ON	WSW/119.5	-1.00	208
41	CA	ST. MARYS PAPER INC.	75 HURON ST. SAULT STE. MARIE CITY ON	WSW/119.5	-1.00	208
41	CA	ST. MARYS PAPER INC.	75 HURON ST. SAULT STE. MARIE CITY ON	WSW/119.5	-1.00	208
41	CA	ST. MARYS PAPER INC.	75 HURON ST. - MILL SITE SAULT STE. MARIE CITY ON	WSW/119.5	-1.00	209
41	CA	ST. MARYS PAPER LTD.	75 HURON STREET SAULT STE MARIE ON	WSW/119.5	-1.00	209
41	SPL	ST. MARYS PAPER INC.	SAULT STE. MARIE PLANT 75 HURON STREET SAULT STE. MARIE CITY ON	WSW/119.5	-1.00	209
41	SPL	ST. MARYS PAPER INC.	SAULT STE. MARIE PLANT 75 HURON STREET SAULT STE. MARIE CITY ON	WSW/119.5	-1.00	210
41	SPL	ST. MARYS PAPER INC.	SAULT STE. MARIE PLANT 75 HURON STREET SAULT STE. MARIE CITY ON	WSW/119.5	-1.00	211
41	SPL	ST. MARYS PAPER INC.	ST. MARYS RIVER @75 HURON STREET SAULT STE. MARIE PLANT 75 HURON STREET SAULT STE. MARIE CITY ON	WSW/119.5	-1.00	212
41	SPL	ST. MARYS PAPER	SAULT STE. MARIE PLANT 75 HURON STREET SAULT STE. MARIE CITY ON	WSW/119.5	-1.00	213
41	SPL	ST. MARYS PAPER	SAULT STE. MARIE PLANT 75 HURON STREET SAULT STE. MARIE CITY ON	WSW/119.5	-1.00	213

<i>Map Key</i>	<i>DB</i>	<i>Company/Site Name</i>	<i>Address</i>	<i>Dir/Dist (m)</i>	<i>Elev Diff (m)</i>	<i>Page Number</i>
41	SPL	ST. MARYS PAPER	SAULT STE. MARIE PLANT 75 HURON STREET SAULT STE. MARIE CITY ON	WSW/119.5	-1.00	214
41	SPL	ST. MARYS PAPER	SAULT STE. MARIE PLANT 75 HURON STREET SAULT STE. MARIE CITY ON	WSW/119.5	-1.00	215
41	SPL	ST. MARYS PAPER	SAULT STE. MARIE PLANT 75 HURON STREET SAULT STE. MARIE CITY ON	WSW/119.5	-1.00	216
41	SPL	ST. MARYS PAPER	SAULT STE. MARIE PLANT 75 HURON STREET SAULT STE. MARIE CITY ON	WSW/119.5	-1.00	217
41	SPL	ST. MARYS PAPER INC.	SAULT STE. MARIE PLANT 75 HURON STREET SAULT STE. MARIE CITY ON	WSW/119.5	-1.00	217
41	SPL	ST. MARYS PAPER INC.	SAULT STE. MARIE PLANT 75 HURON STREET SAULT STE. MARIE CITY ON	WSW/119.5	-1.00	218
41	PRT	ST MARYS PAPER INC	75 HURON ST SAULT STE MARIE ON P6A 5P9	WSW/119.5	-1.00	219
41	SCT	ST. MARYS PAPER LTD	75 HURON ST SAULT STE MARIE ON P6A 5P4	WSW/119.5	-1.00	219
41	SPL	ST. MARYS PAPER INC.	SAULT STE. MARIE PLANT 75 HURON STREET SAULT STE. MARIE CITY ON	WSW/119.5	-1.00	219
41	SPL	ST. MARYS PAPER INC.	VACANT LOT ON PORTAGE AVENUE SAULT STE. MARIE PLANT 75 HURON STREET SAULT STE. MARIE CITY ON	WSW/119.5	-1.00	220
41	SPL	UNKNOWN	75 HURON STREET SAULT STE. MARIE CITY ON	WSW/119.5	-1.00	221
41	SPL	ST. MARYS PAPER INC.	75 HURON STREET SAULT STE. MARIE PLANT 75 HURON STREET SAULT STE. MARIE CITY ON	WSW/119.5	-1.00	222

Map Key	DB	Company/Site Name	Address	Dir/Dist (m)	Elev Diff (m)	Page Number
<u>41</u>	SPL	ST. MARYS PAPER INC.	SAULT STE. MARIE PLANT 75 HURON STREET SAULT STE. MARIE CITY ON	WSW/119.5	-1.00	<u>223</u>
<u>41</u>	SPL	STEEL CITY TRUCK LINES	75 HURON ST. WEST YARD TRANSPORT TRUCK (CARGO) SAULT STE. MARIE CITY ON	WSW/119.5	-1.00	<u>223</u>
<u>41</u>	SPL	ST. MARYS PAPER INC.	75 HURON STREET SAULT STE. MARIE PLANT 75 HURON STREET SAULT STE. MARIE CITY ON	WSW/119.5	-1.00	<u>224</u>
<u>41</u>	SPL	ST. MARYS PAPER INC.	75 HURON STREET. MOTOR VEHICLE (OPERATING FLUID) SAULT STE. MARIE CITY ON	WSW/119.5	-1.00	<u>225</u>
<u>41</u>	SPL	ST. MARYS PAPER INC.	SAULT STE. MARIE PLANT 75 HURON STREET SAULT STE. MARIE CITY ON	WSW/119.5	-1.00	<u>226</u>
<u>41</u>	SPL	ST. MARYS PAPER INC.	SAULT STE. MARIE PLANT 75 HURON STREET SAULT STE. MARIE CITY ON	WSW/119.5	-1.00	<u>227</u>
<u>41</u>	SPL	ST. MARYS PAPER INC.	SAULT STE. MARIE PLANT 75 HURON STREET SAULT STE. MARIE CITY ON	WSW/119.5	-1.00	<u>227</u>
<u>41</u>	SPL	ST. MARYS PAPER INC.	SAULT STE. MARIE PLANT 75 HURON STREET SAULT STE. MARIE CITY ON	WSW/119.5	-1.00	<u>228</u>
<u>41</u>	SPL	ST. MARYS PAPER INC.	75 HURON STREET SAULT STE. MARIE PLANT 75 HURON STREET SAULT STE. MARIE CITY ON	WSW/119.5	-1.00	<u>229</u>
<u>41</u>	PAP	St. Mary's Paper Ltd.	75 Huron St. Sault Ste. Marie ON P6A 5P4	WSW/119.5	-1.00	<u>230</u>
<u>41</u>	NPCB	ST MARYS PAPER INC	75 HURON STREET HURON STREET SAULT STE. MARIE ON P6A 5P4	WSW/119.5	-1.00	<u>230</u>
<u>41</u>	SCT	St. Marys Paper Corp.	75 Huron St Sault Ste. Marie ON P6A	WSW/119.5	-1.00	<u>231</u>

<i>Map Key</i>	<i>DB</i>	<i>Company/Site Name</i>	<i>Address</i>	<i>Dir/Dist (m)</i>	<i>Elev Diff (m)</i>	<i>Page Number</i>
41	SCT	St. Marys Paper Ltd.	75 Huron St Sault Ste. Marie ON	WSW/119.5	-1.00	231
41	CA	ST. MARYS PAPER INC.	75 HURON T. SAULT STE. MARIE CITY ON	WSW/119.5	-1.00	231
41	CA		75 Huron Street Sault Ste. Marie ON	WSW/119.5	-1.00	231
41	CA		75 Huron Street Sault Ste. Marie ON	WSW/119.5	-1.00	232
41	PAP	St. Marys Paper Ltd.	75 Huron St. Sault Ste Marie ON	WSW/119.5	-1.00	232
41	EHS		75 Huron Street Sault Ste. Marie ON	WSW/119.5	-1.00	234
41	EHS		75 Huron Street Sault Ste. Marie ON	WSW/119.5	-1.00	234
41	OPCB	ST MARYS PAPER INC	75 HURON STREET SAULT STE. MARIE ON P6A 5P4	WSW/119.5	-1.00	234
41	OPCB	ST MARYS PAPER INC	75 HURON STREET SAULT STE. MARIE ON P6A 5P4	WSW/119.5	-1.00	235
41	OPCB	ST MARYS PAPER INC	75 HURON STREET SAULT STE. MARIE ON P6A 5P4	WSW/119.5	-1.00	236
41	GEN	ST. MARYS PAPER INC.	75 HURON ST. SAULT STE. MARIE ON P6A 5P4	WSW/119.5	-1.00	236
41	GEN	ST. MARYS PAPER INC.	75 HURON ST. SAULT STE. MARIE ON P6A 5P4	WSW/119.5	-1.00	237
41	GEN	ST. MARYS PAPER LTD. 36-383	75 HURON STREET SAULT STE. MARIE ON P6A 5P4	WSW/119.5	-1.00	238

<i>Map Key</i>	<i>DB</i>	<i>Company/Site Name</i>	<i>Address</i>	<i>Dir/Dist (m)</i>	<i>Elev Diff (m)</i>	<i>Page Number</i>
41	GEN	ST. MARYS PAPER LTD	75 HURON STREET SAULT STE. MARIE ON P6A 5P4	WSW/119.5	-1.00	238
41	GEN	ST. MARYS PAPER LIMITED	75 HURON STREET SAULT STE. MARIE ON P6A 5P4	WSW/119.5	-1.00	239
41	GEN	ST. MARYS PAPER INC.	75 HURON STREET SAULT STE. MARIE ON P6A 5P4	WSW/119.5	-1.00	240
41	GEN	ST. MARYS PAPER LTD.	75 HURON STREET SAULT STE MARIE ON P6A 5P4	WSW/119.5	-1.00	241
41	EHS		75 Huron Street Sault Ste. Marie ON P6A 5P4	WSW/119.5	-1.00	241
41	PAP	St. Marys Paper Ltd.	75 Huron St. Sault Ste Marie ON P6A 5P4	WSW/119.5	-1.00	242
41	SCT	St. Marys Paper Corp.	75 Huron St Sault Ste Marie ON P6A 5P4	WSW/119.5	-1.00	243
41	PAP	St. Marys Paper Ltd.	75 Huron St. Sault Ste Marie ON	WSW/119.5	-1.00	244
41	NCPL	St. Marys Paper Ltd.	Sault Ste. Marie ON	WSW/119.5	-1.00	245
41	NCPL	St. Marys Paper Ltd.	75 Huron St. Sault Ste. Marie ON	WSW/119.5	-1.00	246
41	FSTH	ST MARYS PAPER LTD	75 HURON ST SAULT STE MARIE ON	WSW/119.5	-1.00	246
41	PTTW	St. Marys Paper Ltd.	75 Huron Street, Sault Ste. Marie, Ontario Sault Ste. Marie ON	WSW/119.5	-1.00	247
41	SPL	St. Marys Paper Corp.	75 Huron St Sault Ste. Marie ON	WSW/119.5	-1.00	247

Map Key	DB	Company/Site Name	Address	Dir/Dist (m)	Elev Diff (m)	Page Number
41	NCPL	St. Marys Paper Corp.	75 Huron St Sault Ste. Marie ON	WSW/119.5	-1.00	248
41	GEN	ST. MARYS PAPER CORP	75 HURON STREET SAULT STE MARIE ON	WSW/119.5	-1.00	249
41	FSTH	ST MARYS PAPER LTD	75 HURON ST SAULT STE MARIE ON	WSW/119.5	-1.00	250
41	NPCB	ST MARYS PAPER INC	75 HURON STREET SAULT STE. MARIE ON P6A 5P4	WSW/119.5	-1.00	250
41	NPCB	ST. MARY'S PAPER LTD.	75 HURON STREET SAULT STE. MARIE ON P6A 5P4	WSW/119.5	-1.00	251
41	EBR	St. Marys Renewable Energy Corporation	75 Huron St Sault Ste Marie ON	WSW/119.5	-1.00	251
41	PAP	St. Mary's Paper Corp.	75 Huron St Sault Ste Marie ON P6A 5P4	WSW/119.5	-1.00	251
41	CA	St. Marys Paper Ltd.	75 Huron Street Sault Ste. Marie ON	WSW/119.5	-1.00	253
41	NCPL	St. Marys Paper Corp.	75 Huron St Sault Ste. Marie ON	WSW/119.5	-1.00	253
41	NCPL	St. Marys Paper Ltd.	75 Huron Street Sault Ste. Marie ON	WSW/119.5	-1.00	254
41	NCPL	St. Marys Paper Ltd.	75 Huron Street Sault Ste. Marie ON	WSW/119.5	-1.00	254
41	GEN	ST. MARYS PAPER CORP	75 HURON STREET SAULT STE MARIE ON	WSW/119.5	-1.00	254
41	GEN	2319839 Ontario Inc.	75 Huron Street Sault Ste. Marie ON	WSW/119.5	-1.00	255

Map Key	DB	Company/Site Name	Address	Dir/Dist (m)	Elev Diff (m)	Page Number
41	EHS		75 Huron St Sault Ste. Marie ON P6A 5P4	WSW/119.5	-1.00	257
41	GEN	ST. MARYS PAPER CORP	75 HURON STREET SAULT STE MARIE ON	WSW/119.5	-1.00	257
41	GEN	ST. MARYS PAPER CORP	75 HURON STREET SAULT STE MARIE ON	WSW/119.5	-1.00	258
41	NCPL	St. Marys Paper	75 Huron Street Sault Ste. Marie ON	WSW/119.5	-1.00	258
41	FST	ST MARYS PAPER LTD	75 HURON ST SAULT STE MARIE P6A 5P9 ON CA ON	WSW/119.5	-1.00	259
41	FST	ST MARYS PAPER LTD	75 HURON ST SAULT STE MARIE P6A 5P9 ON CA ON	WSW/119.5	-1.00	259
41	FST	ST MARYS PAPER LTD	75 HURON ST SAULT STE MARIE P6A 5P9 ON CA ON	WSW/119.5	-1.00	260
41	GEN	2319839 Ontario Inc.	75 Huron Street Sault Ste. Marie ON	WSW/119.5	-1.00	260
41	GEN	ST. MARYS PAPER CORP	75 HURON STREET SAULT STE MARIE ON P6A 5P4	WSW/119.5	-1.00	261
41	EBR	St. Marys Renewable Energy Corporation	75 Huron St, Sault Ste Marie Former townships of Korah and Tarentorus CITY OF SAULT STE. MARIE DISTRICT OF ALGOMA ON	WSW/119.5	-1.00	262
41	ECA	St. Marys Paper Ltd.	75 Huron Street Sault Ste. Marie ON	WSW/119.5	-1.00	262
41	ECA	St. Marys Paper Ltd.	75 Huron Street Sault Ste. Marie ON	WSW/119.5	-1.00	262

Map Key	DB	Company/Site Name	Address	Dir/Dist (m)	Elev Diff (m)	Page Number
<u>41</u>	ECA	St. Marys Paper Ltd.	75 Huron Street Sault Ste. Marie ON	WSW/119.5	-1.00	<u>263</u>
<u>41</u>	EHS		75 huron street sault Sault Ste. Marie ON P6A 5P4	WSW/119.5	-1.00	<u>263</u>
<u>41</u>	NPR2	ST. MARYS PAPER LTD.	75 HURON STREET SAULT STE. MARIE ON P6A5P4	WSW/119.5	-1.00	<u>263</u>
<u>41</u>	NPR2	ST. MARYS PAPER CORP.	75 HURON STREET SAULT STE. MARIE ON P6A5P4	WSW/119.5	-1.00	<u>269</u>
<u>41</u>	EHS		75 huron street sault Sault Ste. Marie ON P6A 5P4	WSW/119.5	-1.00	<u>280</u>
<u>41</u>	PFHA	ST. MARYS PAPER CORP.	75 HURON STREET SAULT STE. MARIE ON P6A5P4	WSW/119.5	-1.00	<u>280</u>
<u>41</u>	PFHA	ST. MARYS PAPER LTD.	75 HURON STREET SAULT STE. MARIE ON P6A5P4	WSW/119.5	-1.00	<u>292</u>
<u>42</u>	FCS	Sea Lamprey Control Centre - CCG Building	Sault Ste. Marie ON	ENE/121.8	0.00	<u>298</u>
<u>43</u>	WWIS		30 BAY ST. SAULT STE MARIE ON Well ID: 7237899	NNE/125.5	0.66	<u>299</u>
<u>44</u>	WWIS		83 HURON ST ON Well ID: 7239745	W/126.8	1.00	<u>302</u>
<u>45</u>	WWIS		30 BAY ST SAULT ST MARRIE ON Well ID: 7237951	ENE/129.5	0.00	<u>305</u>
<u>46</u>	WWIS		30 BAY ST SAULT STE MARIE ON Well ID: 7237903	NE/130.7	0.00	<u>308</u>
<u>47</u>	WWIS		30 BAY ST SAULT STE MARIE ON	N/131.7	1.00	<u>311</u>

Map Key	DB	Company/Site Name	Address	Dir/Dist (m)	Elev Diff (m)	Page Number
			Well ID: 7237900			
48	GEN	Gateway Casinos & Entertainment Gateway Casinos & Entertainment	30 Bay Street Sault Ste Marie ON P6A 7A6	ENE/140.9	0.00	314
48	GEN	Gateway Casinos & Entertainment Gateway Casinos & Entertainment	30 Bay Street Sault Ste Marie ON P6A 7A6	ENE/140.9	0.00	315
49	EHS		75 / 83 Huron St Sault Ste. Marie ON P6A5P4	W/143.7	0.30	315
50	SPL	MOTOR VEHICLE	QUEEN & HURON MOTOR VEHICLE (OPERATING FLUID) SAULT STE. MARIE CITY ON	NNW/150.6	3.00	315
50	CA	Queen Street West Reconstruction	Queen Street West and Huron Street Sault Ste. Marie ON	NNW/150.6	3.00	316
50	GEN	SAULT STE. MARIE P.U.C.	SUBSTATION #1, HURON ST. C/O 765 QUEEN ST. EAST SAULT STE. MARIE ON P6A 2A8	NNW/150.6	3.00	316
50	GEN	SAULT STE. MARIE P.U.C. 34-575	SUBSTATION #1, HURON ST. C/O 765 QUEEN ST. EAST SAULT STE. MARIE ON P6A 2A8	NNW/150.6	3.00	317
50	GEN	SAULT STE. MARIE P.U.C.(OUT OF BUSINESS)	SUBSTATION #1 HURON STREET SAULT STE. MARIE ON	NNW/150.6	3.00	317
51	SPL	The Corporation of the City of Sault Ste. Marie	John St @ Queen St Sault Ste. Marie ON	NE/155.3	0.26	318
52	EHS		80 Hudson Street Sault Ste. Marie ON	WNW/157.0	3.04	318
53	CA	ST. MARY'S PAPER	SAULT STE. MARIE CITY ON	W/163.5	2.00	319
53	SRDS	ST. MARYS PAPER INC.	SAULT STE MARIE ON	W/163.5	2.00	319

Map Key	DB	Company/Site Name	Address	Dir/Dist (m)	Elev Diff (m)	Page Number
<u>53</u>	NPCB	ST. MARY'S PAPER CO.	HURON STREET SAULT STE. MARIE ON P6A 5P4	W/163.5	2.00	<u>319</u>
<u>53</u>	NCPL	St. Marys Paper Ltd.	Sault Ste. Marie ON	W/163.5	2.00	<u>320</u>
<u>53</u>	NEES	ST MARYS PAPER	SAULT STE. MARIE CITY ON	W/163.5	2.00	<u>320</u>
<u>53</u>	NEES	ST MARYS PAPER	SAULT STE. MARIE CITY ON	W/163.5	2.00	<u>320</u>
<u>53</u>	NEES	ST. MARY'S PAPER	SAULT STE. MARIE CITY ON	W/163.5	2.00	<u>321</u>
<u>53</u>	NEES	ST. MARY'S PAPER	SAULT STE. MARIE CITY ON	W/163.5	2.00	<u>321</u>
<u>53</u>	NEES	ST. MARY'S PAPER	SAULT STE. MARIE CITY ON	W/163.5	2.00	<u>321</u>
<u>53</u>	NEES	ST MARY'S PAPER	SAULT STE. MARIE ON	W/163.5	2.00	<u>321</u>
<u>53</u>	NEES	ST MARYS PAPER	SAULT STE. MARIE CITY ON	W/163.5	2.00	<u>322</u>
<u>53</u>	NATE	ST MARY'S PAPER	SAULT STE. MARIE ON	W/163.5	2.00	<u>322</u>
<u>53</u>	SRDS	ST. MARYS PAPER LTD.	SAUIT STE. MARIE ON	W/163.5	2.00	<u>323</u>
<u>53</u>	SRDS	ST. MARYS PAPER LTD.	SAUIT STE. MARIE ON	W/163.5	2.00	<u>323</u>
<u>53</u>	SRDS	ST. MARYS PAPER LTD.	SAUIT STE. MARIE ON	W/163.5	2.00	<u>324</u>

Map Key	DB	Company/Site Name	Address	Dir/Dist (m)	Elev Diff (m)	Page Number
<u>53</u>	SRDS	ST. MARYS PAPER LTD.	SAUIT STE. MARIE ON	W/163.5	2.00	<u>325</u>
<u>53</u>	SRDS	ST. MARYS PAPER LTD.	SAUIT STE. MARIE ON	W/163.5	2.00	<u>325</u>
<u>53</u>	SRDS	ST. MARYS PAPER LTD.	SAUIT STE. MARIE ON	W/163.5	2.00	<u>326</u>
<u>53</u>	SRDS	ST. MARYS PAPER LTD.	SAUIT STE. MARIE ON	W/163.5	2.00	<u>327</u>
<u>53</u>	SRDS	ST. MARYS PAPER LTD.	SAUIT STE. MARIE ON	W/163.5	2.00	<u>327</u>
<u>53</u>	SRDS	ST. MARYS PAPER LTD.	SAUIT STE. MARIE ON	W/163.5	2.00	<u>328</u>
<u>53</u>	SRDS	ST. MARYS PAPER LTD.	SAUIT STE. MARIE ON	W/163.5	2.00	<u>329</u>
<u>53</u>	SRDS	ST. MARYS PAPER LTD.	SAUIT STE. MARIE ON	W/163.5	2.00	<u>330</u>
<u>53</u>	SRDS	ST. MARYS PAPER LTD.	SAUIT STE. MARIE ON	W/163.5	2.00	<u>330</u>
<u>53</u>	SRDS	ST. MARYS PAPER LTD.	SAUIT STE. MARIE ON	W/163.5	2.00	<u>331</u>
<u>53</u>	SRDS	ST. MARYS PAPER LTD.	SAUIT STE. MARIE ON	W/163.5	2.00	<u>332</u>
<u>54</u>	WWIS		49 ST. MARYS RIVER RD Sault Ste. Marie ON Well ID: 7275976	ESE/163.7	-0.66	<u>332</u>
<u>55</u>	BORE		ON	ESE/165.3	-0.08	<u>335</u>

Map Key	DB	Company/Site Name	Address	Dir/Dist (m)	Elev Diff (m)	Page Number
<u>56</u>	BORE		ON	NNW/166.8	3.00	<u>337</u>
<u>57</u>	BORE		ON	NNW/167.9	2.96	<u>338</u>
<u>58</u>	WWIS		83 HURON ST ON Well ID: 7239747	W/169.5	0.55	<u>339</u>
<u>59</u>	GEN	Hastings Painting Corp.	125 Huron St. Sault Ste. Marie ON P6A 1R3	NNW/173.9	3.00	<u>342</u>
<u>60</u>	WWIS		83 HURON ST ON Well ID: 7239746	W/180.8	1.20	<u>342</u>
<u>61</u>	BORE		ON	E/183.6	0.00	<u>345</u>
<u>62</u>	WWIS		83 HURON ST ON Well ID: 7239748	W/186.0	-0.04	<u>347</u>
<u>63</u>	WWIS		83 HURON ST ON Well ID: 7239749	W/188.1	-0.19	<u>350</u>
<u>64</u>	WWIS		1 CANAL DR Sault Ste. Marie ON Well ID: 7169957	S/189.6	-1.00	<u>353</u>
<u>65</u>	EHS		Huron St & Queen West Sault Ste. Marie ON	NW/191.0	4.58	<u>355</u>
<u>66</u>	WWIS		BRIDGE Sault Ste. Marie ON Well ID: 7159208	NW/192.3	4.01	<u>355</u>
<u>67</u>	WWIS		1 CANAL DRIVE Sault Ste. Marie ON Well ID: 7169903	SSW/192.7	-1.00	<u>358</u>
<u>68</u>	EHS		1 Canal Drive Sault Ste. Marie ON P6A 6W4	S/193.2	-1.00	<u>361</u>

Map Key	DB	Company/Site Name	Address	Dir/Dist (m)	Elev Diff (m)	Page Number
68	EHS		1 Canal Drive Sault Ste. Marie ON P6A 6W4	S/193.2	-1.00	361
69	PRT	ENVIRONMENT CANADA PARKS SERV MAURICE H TARR SUPT	CANAL DR SAULT STE MARIE ON P6A 6W4	SW/199.7	-1.00	361
69	FSTH	ENVIRONMENT CAN PARKS SERV MAURICE H TARR SUPT SAULT ST MARIE CANAL	CANAL DR SAULT STE MARIE ON	SW/199.7	-1.00	361
70	WWIS		293 BAY STREET Sault Ste. Marie ON <i>Well ID: 7275973</i>	ESE/205.8	0.00	361
71	PINC		134 Queen Street West, Sault Ste Marie ON	NE/209.8	1.00	365
71	INC		134 Queen Street West, Sault Ste. Marie ON	NE/209.8	1.00	365
72	BORE		ON	NNE/210.2	1.00	366
73	WWIS		1 CANAL DR ON <i>Well ID: 7150277</i>	SSW/210.6	-1.00	367
74	GEN	REVENUE CANADA CUSTOMS & EXCISE	125 HURON STREET BRIDGE PLAZA SAULT STE.MARIE ON P6A 1R3	NNW/214.4	3.00	374
74	GEN	GVT. OF CAN.-REVENUE CANADA 17-608	CUSTOMS & EXCISE 125 HURON ST. BRIDGE PLAZA SAULT STE.MARIE ON P6A 1R3	NNW/214.4	3.00	375
74	GEN	INTERNATIONAL BRIDGE AUTHORITY	CANADIAN ARCH SPAN OF INTERNATIONAL BRIDGE SAULT STE MARIE ON	NNW/214.4	3.00	375
74	GEN	INTERNATIONAL BRIDGE ADMINISTRATION	CANADIAN SIDE OF INTERNATIONAL BRIDGE SAULT STE MARIE ON	NNW/214.4	3.00	375
74	SPL	Cordes Inc.	125 Huron St Sault Ste. Marie ON	NNW/214.4	3.00	376

Map Key	DB	Company/Site Name	Address	Dir/Dist (m)	Elev Diff (m)	Page Number
<u>74</u>	CA	St. Mary's River Bridge Company	121 Huron Street Sault Ste. Marie ON	NNW/214.4	3.00	<u>377</u>
<u>74</u>	ECA	St. Mary's River Bridge Company	121 Huron Street Sault Ste. Marie ON 49783	NNW/214.4	3.00	<u>377</u>
<u>74</u>	GEN	Federal Bridge Corporation Limited	121 Huron Street P6A 1R3 Sault Ste. Marie ON P6A 1R3	NNW/214.4	3.00	<u>377</u>
<u>74</u>	SPL		127 Huron Street Sault Ste. Marie ON	NNW/214.4	3.00	<u>378</u>
<u>74</u>	FRST	Federal Bridge Corporation Limited	127 Huron St. Sault Ste. Marie ON	NNW/214.4	3.00	<u>378</u>
<u>74</u>	PINC	PIPELINE HIT - 1 ¼"	125 HURON ST., SAULT STE MARIE, ON, P6A 1R3, CA ON	NNW/214.4	3.00	<u>380</u>
<u>75</u>	CA	ONTARIO LOTTERY CORPORATION	30 BAY STREET WEST (CASINO) SAULT STE. MARIE CITY ON P6A 7A6	ENE/215.1	0.26	<u>381</u>
<u>75</u>	GEN	CASINO SAULT STE. MARIE	30 BAY STREET WEST SAULT STE MARIE ON P6A 7A6	ENE/215.1	0.26	<u>381</u>
<u>75</u>	SPL		30 Bay St Sault Ste. Marie ON	ENE/215.1	0.26	<u>382</u>
<u>75</u>	GEN	CASINO SAULT STE. MARIE	30 Bay Street West Sault Ste Marie ON	ENE/215.1	0.26	<u>382</u>
<u>75</u>	GEN	CASINO SAULT STE. MARIE	30 Bay Street West Sault Ste Marie ON	ENE/215.1	0.26	<u>383</u>
<u>75</u>	GEN	Ontario Lottery & Gaming Corporation	30 Bay Street West Sault Ste Marie ON	ENE/215.1	0.26	<u>383</u>
<u>75</u>	SPL		30 Bay St W Sault Ste. Marie ON	ENE/215.1	0.26	<u>384</u>

Map Key	DB	Company/Site Name	Address	Dir/Dist (m)	Elev Diff (m)	Page Number
<u>75</u>	GEN	Ontario Lottery & Gaming Corporation	30 Bay Street West Sault Ste Marie ON	ENE/215.1	0.26	<u>385</u>
<u>75</u>	EHS		30 Bay St W Sault Ste. Marie ON P6A7A6	ENE/215.1	0.26	<u>385</u>
<u>75</u>	GEN	Ontario Lottery & Gaming Corporation	30 Bay Street West Sault Ste Marie ON	ENE/215.1	0.26	<u>385</u>
<u>75</u>	GEN	Ontario Lottery & Gaming Corporation	30 Bay Street West Sault Ste Marie ON P6A 7A6	ENE/215.1	0.26	<u>386</u>
<u>75</u>	GEN	Ontario Lottery & Gaming Corporation	30 Bay Street West Sault Ste Marie ON P6A 7A6	ENE/215.1	0.26	<u>387</u>
<u>75</u>	GEN	Ontario Lottery & Gaming Corporation	30 Bay Street West Sault Ste Marie ON P6A 7A6	ENE/215.1	0.26	<u>387</u>
<u>75</u>	GEN	Gateway Casinos & Entertainment Limited	30 Bay Street Sault Ste Marie ON P6A 7A6	ENE/215.1	0.26	<u>388</u>
<u>75</u>	SPL		30 Bay St. Sault Ste. Marie Sault Ste. Marie ON	ENE/215.1	0.26	<u>388</u>
<u>75</u>	GEN	Gateway Casinos & Entertainment Limited	30 Bay Street Sault Ste Marie ON P6A 7A6	ENE/215.1	0.26	<u>389</u>
<u>76</u>	WWIS		1 CANNAL DR Sault Ste. Marie ON Well ID: 7169902	SSW/217.5	-1.00	<u>389</u>
<u>77</u>	CA	TRADERS METAL CO. LTD.	139 QUEEN STREET WEST SAULT STE. MARIE CITY ON P6A 1A3	ENE/225.2	1.00	<u>391</u>
<u>77</u>	SPL	TRADERS METAL COMPANY LTD.	139 QUEEN ST. WEST SAULT STE. MARIE PLANT 139 QUEEN STREET WEST SAULT STE. MARIE CITY ON P6A 1A3	ENE/225.2	1.00	<u>392</u>

Map Key	DB	Company/Site Name	Address	Dir/Dist (m)	Elev Diff (m)	Page Number
<u>77</u>	SPL	GREAT LAKES POWER CO. LTD.	139 QUEEN ST. WEST TRANSFORMER SAULT STE. MARIE CITY ON P6A 1A3	ENE/225.2	1.00	<u>392</u>
<u>77</u>	GEN	TRADERS METAL COMPANY LTD.	P.O. BOX 459 139 QUEEN STREET WEST SAULT STE. MARIE ON P6A 1A3	ENE/225.2	1.00	<u>393</u>
<u>77</u>	GEN	TRADERS METAL COMPANY LTD.	139 QUEEN STREET WEST SAULT STE. MARIE ON P6A 5M1	ENE/225.2	1.00	<u>394</u>
<u>77</u>	GEN	TRADERS METAL COMPANY LTD. 38-108	P.O. BOX 459 139 QUEEN STREET WEST SAULT STE. MARIE ON P6A 1A3	ENE/225.2	1.00	<u>394</u>
<u>77</u>	GEN	TRADERS METAL COMPANY LIMITED	139 QUEEN STREET WEST SAULT STE. MARIE ON P6A 5M1	ENE/225.2	1.00	<u>395</u>
<u>77</u>	GEN	TRADERS (OUT OF BUSINESS) ITED	139 QUEEN STREET WEST SAULT STE. MARIE ON P6A 5M1	ENE/225.2	1.00	<u>395</u>
<u>78</u>	WWIS		ON Well ID: 7162831	ENE/228.8	1.00	<u>395</u>
<u>79</u>	WWIS		30 BAY STREET SAULT STE MARIE ON Well ID: 7237905	ENE/232.6	0.00	<u>396</u>
<u>80</u>	PINC	GUND INC	134 JOHN ST., SAULT STE MARIE, ON, P6A 1P1, CA ON	NE/236.0	1.00	<u>399</u>
<u>80</u>	SPL	Union Gas Limited	134 John St. Sault Ste. Marie ON	NE/236.0	1.00	<u>400</u>
<u>81</u>	BORE		ON	NW/239.6	4.60	<u>401</u>
<u>81</u>	BORE		ON	NW/239.6	4.60	<u>402</u>
<u>81</u>	BORE		ON	NW/239.6	4.60	<u>403</u>

Map Key	DB	Company/Site Name	Address	Dir/Dist (m)	Elev Diff (m)	Page Number
<u>81</u>	BORE		ON	NW/239.6	4.60	<u>404</u>
<u>82</u>	WWIS		36 QUEEN STREET Sault Ste. Marie ON <i>Well ID: 7263289</i>	ENE/245.4	1.00	<u>406</u>
<u>83</u>	WWIS		134 QUEEN STREET WEST Sault Ste. Marie ON <i>Well ID: 7227726</i>	NE/251.3	1.00	<u>408</u>
<u>84</u>	INC		136 JOHN ST, SAULT STE. MARIE ON	NNE/253.4	1.00	<u>410</u>
<u>85</u>	WWIS		30 BAY STREET SAULT STE MARIE ON <i>Well ID: 7237902</i>	ENE/254.3	1.00	<u>410</u>
<u>86</u>	GEN	City of Sault Saint Marie	135 Central Park Ave Sault Saint Marie ON P6A 5K9	NE/260.3	1.00	<u>413</u>
<u>86</u>	GEN	City of Sault Saint Marie	135 Central Park Ave Sault Saint Marie ON P6A 5K9	NE/260.3	1.00	<u>413</u>
<u>87</u>	WWIS		121 HURON STREET SAULT ATE MARIE ON <i>Well ID: 1107555</i>	NW/283.1	5.92	<u>414</u>
<u>88</u>	EHS		n/a Sault Ste. Marie ON	W/285.7	3.66	<u>417</u>
<u>88</u>	EHS		n/a Sault Ste. Marie ON	W/285.7	3.66	<u>417</u>
<u>89</u>	GEN	FGL Sports Limited	293 Bay Street Unit #61 Sault St. Marie ON P6A 1X3	ESE/287.7	0.45	<u>418</u>
<u>89</u>	GEN	Board of Health for the District of Algoma Health	293 Bay Street Sault Ste Marie ON P6A 1X3	ESE/287.7	0.45	<u>418</u>
<u>90</u>	SPL	PUC	JOHN AND ALBERT SEWAGE FORCEMAIN SAULT STE. MARIE CITY ON	NNE/290.7	1.00	<u>418</u>

<i>Map Key</i>	<i>DB</i>	<i>Company/Site Name</i>	<i>Address</i>	<i>Dir/Dist (m)</i>	<i>Elev Diff (m)</i>	<i>Page Number</i>
91	SPL	Studio 10<UNOFFICIAL>	89 Hudson Street Sault Ste. Marie ON	WNW/296.2	7.06	419

Executive Summary: Summary By Data Source

BORE - Borehole

A search of the BORE database, dated 1875-Jul 2018 has found that there are 22 BORE site(s) within approximately 0.30 kilometers of the project property.

<u>Site</u>	<u>Address</u>	<u>Distance (m)</u>	<u>Map Key</u>
	ON	0.0	<u>2</u>
	ON	0.0	<u>4</u>
	ON	11.0	<u>7</u>
	ON	21.1	<u>9</u>
	ON	24.8	<u>11</u>
	ON	32.8	<u>14</u>
	ON	44.3	<u>16</u>
	ON	44.3	<u>16</u>
	ON	44.3	<u>16</u>

<u>Site</u>	<u>Address</u>	<u>Distance (m)</u>	<u>Map Key</u>
	ON	44.3	<u>16</u>
	ON	48.6	<u>17</u>
	ON	49.3	<u>18</u>
	ON	56.7	<u>21</u>
	ON	165.3	<u>55</u>
	ON	166.8	<u>56</u>
	ON	167.9	<u>57</u>
	ON	183.6	<u>61</u>
	ON	210.2	<u>72</u>
	ON	239.6	<u>81</u>
	ON	239.6	<u>81</u>
	ON	239.6	<u>81</u>

<u>Site</u>	<u>Address</u>	<u>Distance (m)</u>	<u>Map Key</u>
	ON	239.6	81

CA - Certificates of Approval

A search of the CA database, dated 1985-Oct 30, 2011* has found that there are 20 CA site(s) within approximately 0.30 kilometers of the project property.

<u>Site</u>	<u>Address</u>	<u>Distance (m)</u>	<u>Map Key</u>
	Huron Street and Bay Street Sault Ste. Marie ON	11.0	6
Great Lakes Power Limited	5 Canal Dr Sault Ste. Marie ON	52.7	19
Brookfield Renewable Power Inc.	5 Canal Dr Sault Ste. Marie ON	52.7	19
Great Lakes Power Limited	5 Canal Drive Sault Ste. Marie ON	52.7	19
SAULT STE. MARIE CITY	111 HURON STREET SAULT STE MARIE ON P6A 5P9	116.1	40
ST. MARYS PAPER INC.	75 HURON ST. - MILL SITE SAULT STE. MARIE CITY ON	119.5	41
ST. MARYS PAPER INC.	75 HURON ST. SAULT STE. MARIE CITY ON	119.5	41
ST. MARYS PAPER INC.	75 HURON ST. SAULT STE. MARIE CITY ON	119.5	41

<u>Site</u>	<u>Address</u>	<u>Distance (m)</u>	<u>Map Key</u>
ST. MARYS PAPER INC.	75 HURON ST. - MILL SITE SAULT STE. MARIE CITY ON	119.5	<u>41</u>
ST. MARYS PAPER LTD.	75 HURON STREET SAULT STE MARIE ON	119.5	<u>41</u>
ST. MARYS PAPER INC.	75 HURON T. SAULT STE. MARIE CITY ON	119.5	<u>41</u>
	75 Huron Street Sault Ste. Marie ON	119.5	<u>41</u>
	75 Huron Street Sault Ste. Marie ON	119.5	<u>41</u>
St. Marys Paper Ltd.	75 Huron Street Sault Ste. Marie ON	119.5	<u>41</u>
ST. MARYS PAPER INC.	75 HURON ST. SAULT STE. MARIE CITY ON	119.5	<u>41</u>
Queen Street West Reconstruction	Queen Street West and Huron Street Sault Ste. Marie ON	150.6	<u>50</u>
ST. MARY'S PAPER	SAULT STE. MARIE CITY ON	163.5	<u>53</u>
St. Mary's River Bridge Company	121 Huron Street Sault Ste. Marie ON	214.4	<u>74</u>
ONTARIO LOTTERY CORPORATION	30 BAY STREET WEST (CASINO) SAULT STE. MARIE CITY ON P6A 7A6	215.1	<u>75</u>
TRADERS METAL CO. LTD.	139 QUEEN STREET WEST SAULT STE. MARIE CITY ON P6A 1A3	225.2	<u>77</u>

<u>Site</u>	<u>Address</u>	<u>Distance (m)</u>	<u>Map Key</u>
-------------	----------------	---------------------	----------------

EASR - Environmental Activity and Sector Registry

A search of the EASR database, dated Oct 2011- Aug 31, 2023 has found that there are 1 EASR site(s) within approximately 0.30 kilometers of the project property.

<u>Site</u>	<u>Address</u>	<u>Distance (m)</u>	<u>Map Key</u>
CORPORATION OF THE CITY OF SAULT STE MARIE	111 HURON ST SAULT STE. MARIE ON P6A 5P9	116.1	40

EBR - Environmental Registry

A search of the EBR database, dated 1994 - Aug 31, 2023 has found that there are 2 EBR site(s) within approximately 0.30 kilometers of the project property.

<u>Site</u>	<u>Address</u>	<u>Distance (m)</u>	<u>Map Key</u>
St. Marys Renewable Energy Corporation	75 Huron St, Sault Ste Marie Former townships of Korah and Tarentorus CITY OF SAULT STE. MARIE DISTRICT OF ALGOMA ON	119.5	41
St. Marys Renewable Energy Corporation	75 Huron St Sault Ste Marie ON	119.5	41

ECA - Environmental Compliance Approval

A search of the ECA database, dated Oct 2011- Aug 31, 2023 has found that there are 11 ECA site(s) within approximately 0.30 kilometers of the project property.

<u>Site</u>	<u>Address</u>	<u>Distance (m)</u>	<u>Map Key</u>
The Corporation of the City of Sault Ste. Marie	10 Canal Dr Sault Ste. Marie ON P6A 5N1	0.0	1
Great Lakes Power Limited	5 Canal Dr Sault Ste. Marie ON P6B 5P3	52.7	19
Brookfield Renewable Power Inc.	5 Canal Dr Sault Ste. Marie ON P6B 6J6	52.7	19

<u>Site</u>	<u>Address</u>	<u>Distance (m)</u>	<u>Map Key</u>
Great Lakes Power Limited	5 Canal Dr Sault Ste. Marie ON P6B 5P3	52.7	<u>19</u>
Great Lakes Power Limited	5 Canal Drive Sault Ste. Marie ON P6B 6J6	52.7	<u>19</u>
The Corporation of the City of Sault Ste. Marie	111 Huron St Sault Ste. Marie ON P6A 5X6	116.1	<u>40</u>
The Corporation of the City of Sault Ste. Marie	111 Huron St Sault Ste. Marie ON P6A 5N1	116.1	<u>40</u>
St. Marys Paper Ltd.	75 Huron Street Sault Ste. Marie ON	119.5	<u>41</u>
St. Marys Paper Ltd.	75 Huron Street Sault Ste. Marie ON	119.5	<u>41</u>
St. Marys Paper Ltd.	75 Huron Street Sault Ste. Marie ON	119.5	<u>41</u>
St. Mary's River Bridge Company	121 Huron Street Sault Ste. Marie ON 49783	214.4	<u>74</u>

EHS - ERIS Historical Searches

A search of the EHS database, dated 1999-Jun 30, 2023 has found that there are 19 EHS site(s) within approximately 0.30 kilometers of the project property.

<u>Site</u>	<u>Address</u>	<u>Distance (m)</u>	<u>Map Key</u>
	55 Bay Street West Sault Ste. Marie ON P6A 5P4	8.2	<u>5</u>

<u>Site</u>	<u>Address</u>	<u>Distance (m)</u>	<u>Map Key</u>
	55 Bay Street West Sault Ste. Marie ON P6A 5P4	8.2	<u>5</u>
	N/A Sault Ste Marie ON	72.9	<u>26</u>
	Canal Drive Sault Ste Marie ON	79.6	<u>27</u>
	Ref: AR9182 Sault Ste Marie ON	86.7	<u>28</u>
	75 huron street sault Sault Ste. Marie ON P6A 5P4	119.5	<u>41</u>
	75 huron street sault Sault Ste. Marie ON P6A 5P4	119.5	<u>41</u>
	75 Huron St Sault Ste. Marie ON P6A 5P4	119.5	<u>41</u>
	75 Huron Street Sault Ste. Marie ON P6A 5P4	119.5	<u>41</u>
	75 Huron Street Sault Ste. Marie ON	119.5	<u>41</u>
	75 Huron Street Sault Ste. Marie ON	119.5	<u>41</u>
	75 / 83 Huron St Sault Ste. Marie ON P6A5P4	143.7	<u>49</u>
	80 Hudson Street Sault Ste. Marie ON	157.0	<u>52</u>

<u>Site</u>	<u>Address</u>	<u>Distance (m)</u>	<u>Map Key</u>
	Huron St & Queen West Sault Ste. Marie ON	191.0	<u>65</u>
	1 Canal Drive Sault Ste. Marie ON P6A 6W4	193.2	<u>68</u>
	1 Canal Drive Sault Ste. Marie ON P6A 6W4	193.2	<u>68</u>
	30 Bay St W Sault Ste. Marie ON P6A7A6	215.1	<u>75</u>
	n/a Sault Ste. Marie ON	285.7	<u>88</u>
	n/a Sault Ste. Marie ON	285.7	<u>88</u>

FCS - Contaminated Sites on Federal Land

A search of the FCS database, dated Jun 2000-Jun 2023 has found that there are 6 FCS site(s) within approximately 0.30 kilometers of the project property.

<u>Site</u>	<u>Address</u>	<u>Distance (m)</u>	<u>Map Key</u>
Canadian Canal Lower Entrance Range Rear - Soil and groundwater on site	Sault Ste. Marie ON	0.0	<u>3</u>
Canadian Canal Lower Entrance Range Front - No Contamination Identified	Sault Ste. Marie ON	13.1	<u>8</u>
Transport CCG (Coast Guard) (Unassessed)	Sault Ste. Marie ON	89.9	<u>29</u>

<u>Site</u>	<u>Address</u>	<u>Distance (m)</u>	<u>Map Key</u>
Upper Soo Gauging Station (No Contamination Identified)	Sault Ste. Marie ON	90.0	<u>30</u>
Lower Soo Gauging Station (No Contamination Identified)	Sault Ste. Marie ON	90.3	<u>31</u>
Sea Lamprey Control Centre - CCG Building	Sault Ste. Marie ON	121.8	<u>42</u>

FOFT - Fisheries & Oceans Fuel Tanks

A search of the FOFT database, dated 1964-Sep 2019 has found that there are 2 FOFT site(s) within approximately 0.30 kilometers of the project property.

<u>Site</u>	<u>Address</u>	<u>Distance (m)</u>	<u>Map Key</u>
Sault Ste. Marie (1)	Canal Drive, Ste Mary's Island, Sault Ste. Marie, ON; Latitude 46.516670 Longitude -84.344440 ON	90.3	<u>31</u>
Sault Ste. Marie (2)	Canal Drive, Ste Mary's Island, Sault Ste. Marie, ON; Latitude 46.516670 Longitude -84.344440 ON	90.3	<u>31</u>

FRST - Federal Identification Registry for Storage Tank Systems (FIRSTS)

A search of the FRST database, dated May 31, 2018 has found that there are 1 FRST site(s) within approximately 0.30 kilometers of the project property.

<u>Site</u>	<u>Address</u>	<u>Distance (m)</u>	<u>Map Key</u>
Federal Bridge Corporation Limited	127 Huron St. Sault Ste. Marie ON	214.4	<u>74</u>

FST - Fuel Storage Tank

A search of the FST database, dated Feb 28, 2022 has found that there are 4 FST site(s) within approximately 0.30 kilometers of the project property.

<u>Site</u>	<u>Address</u>	<u>Distance (m)</u>	<u>Map Key</u>
SAULT STE MARIE TRANSIT	111 HURON ST SAULT STE MARIE P6A 5P9 ON CA ON	116.1	40
ST MARYS PAPER LTD	75 HURON ST SAULT STE MARIE P6A 5P9 ON CA ON	119.5	41
ST MARYS PAPER LTD	75 HURON ST SAULT STE MARIE P6A 5P9 ON CA ON	119.5	41
ST MARYS PAPER LTD	75 HURON ST SAULT STE MARIE P6A 5P9 ON CA ON	119.5	41

FSTH - Fuel Storage Tank - Historic

A search of the FSTH database, dated Pre-Jan 2010* has found that there are 5 FSTH site(s) within approximately 0.30 kilometers of the project property.

<u>Site</u>	<u>Address</u>	<u>Distance (m)</u>	<u>Map Key</u>
SAULT STE MARIE TRANSIT	111 HURON ST SAULT STE MARIE ON P6A 5P9	116.1	40
SAULT STE MARIE TRANSIT	111 HURON ST SAULT STE MARIE ON	116.1	40
ST MARYS PAPER LTD	75 HURON ST SAULT STE MARIE ON	119.5	41
ST MARYS PAPER LTD	75 HURON ST SAULT STE MARIE ON	119.5	41
ENVIRONMENT CAN PARKS SERV MAURICE H TARR SUPT SAULT ST MARIE CANAL	CANAL DR SAULT STE MARIE ON	199.7	69

GEN - Ontario Regulation 347 Waste Generators Summary

A search of the GEN database, dated 1986-Oct 31, 2022 has found that there are 83 GEN site(s) within approximately 0.30 kilometers of the project property.

<u>Site</u>	<u>Address</u>	<u>Distance (m)</u>	<u>Map Key</u>
1188004 Ontario Ltd.	87 Huron Street Sault Ste. Marie ON P6A 5P9	29.6	<u>12</u>
Great Lakes Power Limited	5 Canal drive Sault Ste. Marie ON P6A6W4	52.7	<u>19</u>
Great Lakes Power Limited	5 Canal Drive Sault Ste. Marie ON	52.7	<u>19</u>
Great Lakes Power Limited	5 Canal Drive Sault Ste. Marie ON	52.7	<u>19</u>
Great Lakes Power Limited	5 Canal Drive Sault Ste. Marie ON	52.7	<u>19</u>
Great Lakes Power Transmission L.P.	5 Canal Drive Sault Ste. Marie ON	52.7	<u>19</u>
Great Lakes Power Limited	5 Canal Drive Sault Ste. Marie ON	52.7	<u>19</u>
Great Lakes Power Limited	5 Canal Drive Sault Ste. Marie ON	52.7	<u>19</u>
Hydro One Sault Ste. Marie LP	5 Canal Drive Sault Ste. Marie ON P6A 6W4	52.7	<u>19</u>
Great Lakes Power Limited	5 Canal Drive Sault Ste. Marie ON P6A 6W4	52.7	<u>19</u>
Great Lakes Power Transmission L.P.	5 Canal Drive Sault Ste. Marie ON P6A 6W4	52.7	<u>19</u>

<u>Site</u>	<u>Address</u>	<u>Distance (m)</u>	<u>Map Key</u>
Great Lakes Power Limited	5 Canal Drive Sault Ste. Marie ON P6A 6W4	52.7	<u>19</u>
Great Lakes Power Limited	5 Canal Drive Sault Ste. Marie ON P6A 6W4	52.7	<u>19</u>
Great Lakes Power Transmission L.P.	5 Canal Drive Sault Ste. Marie ON P6A 6W4	52.7	<u>19</u>
Hydro One Sault Ste. Marie LP	5 Canal Drive Sault Ste. Marie ON P6A 6W4	52.7	<u>19</u>
Great Lakes Power Limited Sault Hydro Operations	5 Canal Drive Sault Ste. Marie ON P6A 6W4	52.7	<u>19</u>
Great Lakes Power Limited Sault Hydro Operations	5 Canal Drive Sault Ste. Marie ON P6A 6W4	52.7	<u>19</u>
Great Lakes Power Limited Sault Hydro Operations	5 Canal Drive Sault Ste. Marie ON P6A 6W4	52.7	<u>19</u>
Great Lakes Power Limited Sault Hydro Operations	5 Canal Drive Sault Ste. Marie ON P6A 6W4	52.7	<u>19</u>
Algoma University	86 Huron St. Sault Ste. Marie ON P6A 5P4	92.3	<u>32</u>
Algoma University	86 Huron St. Sault Ste. Marie ON P6A 5P4	92.3	<u>32</u>
Algoma University	86 Huron St. Sault Ste. Marie ON P6A 5P4	92.3	<u>32</u>

<u>Site</u>	<u>Address</u>	<u>Distance (m)</u>	<u>Map Key</u>
SAULT STE. MARIE TRANSIT 34-001	111 HURON ST. SAULT STE. MARIE ON P6A 5P9	116.1	<u>40</u>
SAULT STE. MARIE TRANSIT	111 HURON STREET SAULT STE. MARIE ON P6A 5P9	116.1	<u>40</u>
THE CORPORATION OF THE CITY OF SAULT STE. MARIE	111 Huron Street Sault Ste. Marie ON P6A 5P9	116.1	<u>40</u>
THE CORPORATION OF THE CITY OF SAULT STE. MARIE	111 Huron Street Sault Ste. Marie ON	116.1	<u>40</u>
THE CORPORATION OF THE CITY OF SAULT STE. MARIE	111 Huron Street Sault Ste. Marie ON	116.1	<u>40</u>
THE CORPORATION OF THE CITY OF SAULT STE. MARIE	111 Huron Street Sault Ste. Marie ON	116.1	<u>40</u>
THE CORPORATION OF THE CITY OF SAULT STE. MARIE	111 Huron Street Sault Ste. Marie ON P6A 5P9	116.1	<u>40</u>
THE CORPORATION OF THE CITY OF SAULT STE. MARIE	111 Huron Street Sault Ste. Marie ON	116.1	<u>40</u>
THE CORPORATION OF THE CITY OF SAULT STE. MARIE	111 Huron Street Sault Ste. Marie ON P6A 5P9	116.1	<u>40</u>
THE CORPORATION OF THE CITY OF SAULT STE. MARIE	111 Huron Street Sault Ste. Marie ON P6A 5P9	116.1	<u>40</u>
THE CORPORATION OF THE CITY OF SAULT STE. MARIE	111 Huron Street Sault Ste. Marie ON P6A 5P9	116.1	<u>40</u>
THE CORPORATION OF THE CITY OF SAULT STE. MARIE Public Works and Transportation	111 Huron Street Sault Ste. Marie ON P6A 5P9	116.1	<u>40</u>

<u>Site</u>	<u>Address</u>	<u>Distance (m)</u>	<u>Map Key</u>
THE CORPORATION OF THE CITY OF SAULT STE. MARIE Public Works and Transportation	111 Huron Street Sault Ste. Marie ON P6A 5P9	116.1	<u>40</u>
THE CORPORATION OF THE CITY OF SAULT STE. MARIE Public Works and Transportation	111 Huron Street Sault Ste. Marie ON P6A 5P9	116.1	<u>40</u>
THE CORPORATION OF THE CITY OF SAULT STE. MARIE Public Works and Transportation	111 Huron Street Sault Ste. Marie ON P6A 5P9	116.1	<u>40</u>
SAULT STE. MARIE TRANSIT	111 HURON ST. SAULT STE. MARIE ON P6A 5P9	116.1	<u>40</u>
ST. MARYS PAPER INC.	75 HURON ST. SAULT STE. MARIE ON P6A 5P4	119.5	<u>41</u>
ST. MARYS PAPER INC.	75 HURON ST. SAULT STE. MARIE ON P6A 5P4	119.5	<u>41</u>
ST. MARYS PAPER LTD. 36-383	75 HURON STREET SAULT STE. MARIE ON P6A 5P4	119.5	<u>41</u>
ST. MARYS PAPER LTD	75 HURON STREET SAULT STE. MARIE ON P6A 5P4	119.5	<u>41</u>
ST. MARYS PAPER LIMITED	75 HURON STREET SAULT STE. MARIE ON P6A 5P4	119.5	<u>41</u>
ST. MARYS PAPER INC.	75 HURON STREET SAULT STE. MARIE ON P6A 5P4	119.5	<u>41</u>
ST. MARYS PAPER LTD.	75 HURON STREET SAULT STE MARIE ON P6A 5P4	119.5	<u>41</u>

<u>Site</u>	<u>Address</u>	<u>Distance (m)</u>	<u>Map Key</u>
ST. MARYS PAPER CORP	75 HURON STREET SAULT STE MARIE ON	119.5	<u>41</u>
ST. MARYS PAPER CORP	75 HURON STREET SAULT STE MARIE ON	119.5	<u>41</u>
2319839 Ontario Inc.	75 Huron Street Sault Ste. Marie ON	119.5	<u>41</u>
ST. MARYS PAPER CORP	75 HURON STREET SAULT STE MARIE ON	119.5	<u>41</u>
ST. MARYS PAPER CORP	75 HURON STREET SAULT STE MARIE ON	119.5	<u>41</u>
2319839 Ontario Inc.	75 Huron Street Sault Ste. Marie ON	119.5	<u>41</u>
ST. MARYS PAPER CORP	75 HURON STREET SAULT STE MARIE ON P6A 5P4	119.5	<u>41</u>
Gateway Casinos & Entertainmen Gateway Casinos & Entertainmen	30 Bay Street Sault Ste Marie ON P6A 7A6	140.9	<u>48</u>
Gateway Casinos & Entertainmen Gateway Casinos & Entertainmen	30 Bay Street Sault Ste Marie ON P6A 7A6	140.9	<u>48</u>
SAULT STE. MARIE P.U.C.	SUBSTATION #1, HURON ST. C/O 765 QUEEN ST. EAST SAULT STE. MARIE ON P6A 2A8	150.6	<u>50</u>
SAULT STE. MARIE P.U.C. 34-575	SUBSTATION #1, HURON ST. C/O 765 QUEEN ST. EAST SAULT STE. MARIE ON P6A 2A8	150.6	<u>50</u>

<u>Site</u>	<u>Address</u>	<u>Distance (m)</u>	<u>Map Key</u>
SAULT STE. MARIE P.U.C.(OUT OF BUSINESS)	SUBSTATION #1 HURON STREET SAULT STE. MARIE ON	150.6	<u>50</u>
Hastings Painting Corp.	125 Huron St. Sault Ste. Marie ON P6A 1R3	173.9	<u>59</u>
REVENUE CANADA CUSTOMS & EXCISE	125 HURON STREET BRIDGE PLAZA SAULT STE.MARIE ON P6A 1R3	214.4	<u>74</u>
GVT. OF CAN.-REVENUE CANADA 17-608	CUSTOMS & EXCISE 125 HURON ST. BRIDGE PLAZA SAULT STE.MARIE ON P6A 1R3	214.4	<u>74</u>
INTERNATIONAL BRIDGE AUTHORITY	CANADIAN ARCH SPAN OF INTERNATIONAL BRIDGE SAULT STE MARIE ON	214.4	<u>74</u>
INTERNATIONAL BRIDGE ADMINISTRATION	CANADIAN SIDE OF INTERNATIONAL BRIDGE SAULT STE MARIE ON	214.4	<u>74</u>
Federal Bridge Corporation Limited	121 Huron Street P6A 1R3 Sault Ste. Marie ON P6A 1R3	214.4	<u>74</u>
CASINO SAULT STE. MARIE	30 BAY STREET WEST SAULT STE MARIE ON P6A 7A6	215.1	<u>75</u>
CASINO SAULT STE. MARIE	30 Bay Street West Sault Ste Marie ON	215.1	<u>75</u>
CASINO SAULT STE. MARIE	30 Bay Street West Sault Ste Marie ON	215.1	<u>75</u>
Ontario Lottery & Gaming Corporation	30 Bay Street West Sault Ste Marie ON	215.1	<u>75</u>
Ontario Lottery & Gaming Corporation	30 Bay Street West Sault Ste Marie ON	215.1	<u>75</u>

<u>Site</u>	<u>Address</u>	<u>Distance (m)</u>	<u>Map Key</u>
Ontario Lottery & Gaming Corporation	30 Bay Street West Sault Ste Marie ON	215.1	<u>75</u>
Ontario Lottery & Gaming Corporation	30 Bay Street West Sault Ste Marie ON P6A 7A6	215.1	<u>75</u>
Ontario Lottery & Gaming Corporation	30 Bay Street West Sault Ste Marie ON P6A 7A6	215.1	<u>75</u>
Ontario Lottery & Gaming Corporation	30 Bay Street West Sault Ste Marie ON P6A 7A6	215.1	<u>75</u>
Gateway Casinos & Entertainment Limited	30 Bay Street Sault Ste Marie ON P6A 7A6	215.1	<u>75</u>
Gateway Casinos & Entertainment Limited	30 Bay Street Sault Ste Marie ON P6A 7A6	215.1	<u>75</u>
TRADERS METAL COMPANY LTD.	P.O. BOX 459 139 QUEEN STREET WEST SAULT STE. MARIE ON P6A 1A3	225.2	<u>77</u>
TRADERS METAL COMPANY LTD.	139 QUEEN STREET WEST SAULT STE. MARIE ON P6A 5M1	225.2	<u>77</u>
TRADERS METAL COMPANY LTD. 38-108	P.O. BOX 459 139 QUEEN STREET WEST SAULT STE. MARIE ON P6A 1A3	225.2	<u>77</u>
TRADERS METAL COMPANY LIMITED	139 QUEEN STREET WEST SAULT STE. MARIE ON P6A 5M1	225.2	<u>77</u>
TRADERS (OUT OF BUSINESS)ITED	139 QUEEN STREET WEST SAULT STE. MARIE ON P6A 5M1	225.2	<u>77</u>

<u>Site</u>	<u>Address</u>	<u>Distance (m)</u>	<u>Map Key</u>
City of Sault Saint Marie	135 Central Park Ave Sault Saint Marie ON P6A 5K9	260.3	86
City of Sault Saint Marie	135 Central Park Ave Sault Saint Marie ON P6A 5K9	260.3	86
FGL Sports Limited	293 Bay Street Unit #61 Sault St. Marie ON P6A 1X3	287.7	89
Board of Health for the District of Algoma Health	293 Bay Street Sault Ste Marie ON P6A 1X3	287.7	89

INC - Fuel Oil Spills and Leaks

A search of the INC database, dated Feb 28, 2022 has found that there are 2 INC site(s) within approximately 0.30 kilometers of the project property.

<u>Site</u>	<u>Address</u>	<u>Distance (m)</u>	<u>Map Key</u>
	134 Queen Street West, Sault Ste. Marie ON	209.8	71
	136 JOHN ST, SAULT STE. MARIE ON	253.4	84

NATE - National Analysis of Trends in Emergencies System (NATES)

A search of the NATE database, dated 1974-1994* has found that there are 1 NATE site(s) within approximately 0.30 kilometers of the project property.

<u>Site</u>	<u>Address</u>	<u>Distance (m)</u>	<u>Map Key</u>
ST MARY'S PAPER	SAULT STE. MARIE ON	163.5	53

NCPL - Non-Compliance Reports

A search of the NCPL database, dated Dec 31, 2021 has found that there are 8 NCPL site(s) within approximately 0.30 kilometers of the project property.

<u>Site</u>	<u>Address</u>	<u>Distance (m)</u>	<u>Map Key</u>
St. Marys Paper	75 Huron Street Sault Ste. Marie ON	119.5	<u>41</u>
St. Marys Paper Corp.	75 Huron St Sault Ste. Marie ON	119.5	<u>41</u>
St. Marys Paper Corp.	75 Huron St Sault Ste. Marie ON	119.5	<u>41</u>
St. Marys Paper Ltd.	75 Huron Street Sault Ste. Marie ON	119.5	<u>41</u>
St. Marys Paper Ltd.	75 Huron Street Sault Ste. Marie ON	119.5	<u>41</u>
St. Marys Paper Ltd.	Sault Ste. Marie ON	119.5	<u>41</u>
St. Marys Paper Ltd.	75 Huron St. Sault Ste. Marie ON	119.5	<u>41</u>
St. Marys Paper Ltd.	Sault Ste. Marie ON	163.5	<u>53</u>

NEES - National Environmental Emergencies System (NEES)

A search of the NEES database, dated 1974-2003* has found that there are 7 NEES site(s) within approximately 0.30 kilometers of the project property.

<u>Site</u>	<u>Address</u>	<u>Distance (m)</u>	<u>Map Key</u>
ST MARY'S PAPER	SAULT STE. MARIE ON	163.5	<u>53</u>

<u>Site</u>	<u>Address</u>	<u>Distance (m)</u>	<u>Map Key</u>
ST MARYS PAPER	SAULT STE. MARIE CITY ON	163.5	<u>53</u>
ST. MARY'S PAPER	SAULT STE. MARIE CITY ON	163.5	<u>53</u>
ST. MARY'S PAPER	SAULT STE. MARIE CITY ON	163.5	<u>53</u>
ST. MARY'S PAPER	SAULT STE. MARIE CITY ON	163.5	<u>53</u>
ST MARYS PAPER	SAULT STE. MARIE CITY ON	163.5	<u>53</u>
ST MARYS PAPER	SAULT STE. MARIE CITY ON	163.5	<u>53</u>

NPCB - National PCB Inventory

A search of the NPCB database, dated 1988-2008* has found that there are 4 NPCB site(s) within approximately 0.30 kilometers of the project property.

<u>Site</u>	<u>Address</u>	<u>Distance (m)</u>	<u>Map Key</u>
ST MARYS PAPER INC	75 HURON STREET HURON STREET SAULT STE. MARIE ON P6A 5P4	119.5	<u>41</u>
ST MARYS PAPER INC	75 HURON STREET SAULT STE. MARIE ON P6A 5P4	119.5	<u>41</u>
ST. MARY'S PAPER LTD.	75 HURON STREET SAULT STE. MARIE ON P6A 5P4	119.5	<u>41</u>
ST. MARY'S PAPER CO.	HURON STREET SAULT STE. MARIE ON P6A 5P4	163.5	<u>53</u>

<u>Site</u>	<u>Address</u>	<u>Distance (m)</u>	<u>Map Key</u>
-------------	----------------	---------------------	----------------

NPR2 - National Pollutant Release Inventory 1993-2020

A search of the NPR2 database, dated Sep 2020 has found that there are 3 NPR2 site(s) within approximately 0.30 kilometers of the project property.

<u>Site</u>	<u>Address</u>	<u>Distance (m)</u>	<u>Map Key</u>
ST. MARYS PAPER CORP.	75 HURON ST, 75 HURON ST. SAULT STE. MARIE ON P6A5P4	55.3	<u>20</u>
ST. MARYS PAPER CORP.	75 HURON STREET SAULT STE. MARIE ON P6A5P4	119.5	<u>41</u>
ST. MARYS PAPER LTD.	75 HURON STREET SAULT STE. MARIE ON P6A5P4	119.5	<u>41</u>

NPRI - National Pollutant Release Inventory - Historic

A search of the NPRI database, dated 1993-May 2017 has found that there are 5 NPRI site(s) within approximately 0.30 kilometers of the project property.

<u>Site</u>	<u>Address</u>	<u>Distance (m)</u>	<u>Map Key</u>
GREAT LAKES POWER LIMITED	5 Canal Drive SAULT STE. MARIE ON P6A6W4	52.7	<u>19</u>
GREAT LAKES POWER LIMITED	5 Canal Drive SAULT STE. MARIE ON P6A6W4	52.7	<u>19</u>
GREAT LAKES POWER LIMITED	5 Canal Drive SAULT STE. MARIE ON P6A6W4	52.7	<u>19</u>
CITY OF SAULT STE. MARIE	111 Huron Street Sault Ste. Marie ON P6A5P9	116.1	<u>40</u>
CITY OF SAULT STE. MARIE	111 Huron Street Sault Ste. Marie ON P6A5P9	116.1	<u>40</u>

<u>Site</u>	<u>Address</u>	<u>Distance (m)</u>	<u>Map Key</u>
-------------	----------------	---------------------	----------------

OPCB - Inventory of PCB Storage Sites

A search of the OPCB database, dated 1987-Oct 2004; 2012-Dec 2013 has found that there are 3 OPCB site(s) within approximately 0.30 kilometers of the project property.

<u>Site</u>	<u>Address</u>	<u>Distance (m)</u>	<u>Map Key</u>
ST MARYS PAPER INC	75 HURON STREET SAULT STE. MARIE ON P6A 5P4	119.5	41
ST MARYS PAPER INC	75 HURON STREET SAULT STE. MARIE ON P6A 5P4	119.5	41
ST MARYS PAPER INC	75 HURON STREET SAULT STE. MARIE ON P6A 5P4	119.5	41

PAP - Canadian Pulp and Paper

A search of the PAP database, dated 1999, 2002, 2004, 2005, 2009-2014 has found that there are 5 PAP site(s) within approximately 0.30 kilometers of the project property.

<u>Site</u>	<u>Address</u>	<u>Distance (m)</u>	<u>Map Key</u>
St. Mary's Paper Corp.	75 Huron St Sault Ste Marie ON P6A 5P4	119.5	41
St. Mary's Paper Ltd.	75 Huron St. Sault Ste. Marie ON P6A 5P4	119.5	41
St. Marys Paper Ltd.	75 Huron St. Sault Ste Marie ON	119.5	41
St. Marys Paper Ltd.	75 Huron St. Sault Ste Marie ON P6A 5P4	119.5	41
St. Marys Paper Ltd.	75 Huron St. Sault Ste Marie ON	119.5	41

<u>Site</u>	<u>Address</u>	<u>Distance (m)</u>	<u>Map Key</u>
-------------	----------------	---------------------	----------------

PFHA - Potential PFAS Handlers from NPRI

A search of the PFHA database, dated Sep 2020 has found that there are 3 PFHA site(s) within approximately 0.30 kilometers of the project property.

<u>Site</u>	<u>Address</u>	<u>Distance (m)</u>	<u>Map Key</u>
ST. MARYS PAPER CORP.	75 HURON ST, 75 HURON ST. SAULT STE. MARIE ON P6A5P4	55.3	20
ST. MARYS PAPER CORP.	75 HURON STREET SAULT STE. MARIE ON P6A5P4	119.5	41
ST. MARYS PAPER LTD.	75 HURON STREET SAULT STE. MARIE ON P6A5P4	119.5	41

PINC - Pipeline Incidents

A search of the PINC database, dated Feb 28, 2021 has found that there are 3 PINC site(s) within approximately 0.30 kilometers of the project property.

<u>Site</u>	<u>Address</u>	<u>Distance (m)</u>	<u>Map Key</u>
	134 Queen Street West, Sault Ste Marie ON	209.8	71
PIPELINE HIT - 1 ¼"	125 HURON ST,,SAULT STE MARIE,ON,P6A 1R3,CA ON	214.4	74
GUND INC	134 JOHN ST,,SAULT STE MARIE,ON,P6A 1P1,CA ON	236.0	80

PRT - Private and Retail Fuel Storage Tanks

A search of the PRT database, dated 1989-1996* has found that there are 3 PRT site(s) within approximately 0.30 kilometers of the project property.

<u>Site</u>	<u>Address</u>	<u>Distance (m)</u>	<u>Map Key</u>
SAULT STE MARIE TRANSIT	111 HURON ST SAULT STE MARIE ON P6A 5P9	116.1	40
ST MARYS PAPER INC	75 HURON ST SAULT STE MARIE ON P6A 5P9	119.5	41
ENVIRONMENT CANADA PARKS SERV MAURICE H TARR SUPT	CANAL DR SAULT STE MARIE ON P6A 6W4	199.7	69

PTTW - Permit to Take Water

A search of the PTTW database, dated 1994 - Aug 31, 2023 has found that there are 1 PTTW site(s) within approximately 0.30 kilometers of the project property.

<u>Site</u>	<u>Address</u>	<u>Distance (m)</u>	<u>Map Key</u>
St. Marys Paper Ltd.	75 Huron Street, Sault Ste. Marie, Ontario Sault Ste. Marie ON	119.5	41

SCT - Scott's Manufacturing Directory

A search of the SCT database, dated 1992-Mar 2011* has found that there are 4 SCT site(s) within approximately 0.30 kilometers of the project property.

<u>Site</u>	<u>Address</u>	<u>Distance (m)</u>	<u>Map Key</u>
ST. MARYS PAPER LTD	75 HURON ST SAULT STE MARIE ON P6A 5P4	119.5	41
St. Marys Paper Corp.	75 Huron St Sault Ste Marie ON P6A 5P4	119.5	41
St. Marys Paper Ltd.	75 Huron St Sault Ste. Marie ON	119.5	41
St. Marys Paper Corp.	75 Huron St Sault Ste. Marie ON P6A	119.5	41

SPL - Ontario Spills

A search of the SPL database, dated 1988-Oct 2021; see description has found that there are 46 SPL site(s) within approximately 0.30 kilometers of the project property.

<u>Site</u>	<u>Address</u>	<u>Distance (m)</u>	<u>Map Key</u>
St. Marys Paper Ltd.	75 Huron Street Sault Ste. Marie ON	23.4	<u>10</u>
St. Marys River	St Marys River Sault Ste. Marie ON NA	30.8	<u>13</u>
	5 Canal Dr Sault Ste. Marie ON P6A 6W4	59.4	<u>22</u>
Essar Steel Algoma Inc.	5 Canal Dr Sault Ste. Marie ON P6A 6W4	59.4	<u>22</u>
SAULT STE. MARIE, CITY OF	# 4 HURON ST. PUMP STATION. SANITARY SEWER SYSTEM SAULT STE. MARIE CITY ON	107.1	<u>37</u>
SAULT STE. MARIE TRANSIT	111 HURON STREET FUEL DEPOT 111 HURON STREET SAULT STE. MARIE CITY ON P6A 5P9	116.1	<u>40</u>
SAULT STE. MARIE TRANSIT	111 HURON SAULT STE. MARIE CITY ON P6A 5P9	116.1	<u>40</u>
RAY MILLS CARTAGE	TRANSIT GARAGE 111 HURON ST. TANK TRUCK (CARGO) SAULT STE. MARIE CITY ON P6A 5P9	116.1	<u>40</u>
ST. MARYS PAPER INC.	SAULT STE. MARIE PLANT 75 HURON STREET SAULT STE. MARIE CITY ON	119.5	<u>41</u>
ST. MARYS PAPER INC.	SAULT STE. MARIE PLANT 75 HURON STREET SAULT STE. MARIE CITY ON	119.5	<u>41</u>
ST. MARYS PAPER INC.	SAULT STE. MARIE PLANT 75 HURON STREET SAULT STE. MARIE CITY ON	119.5	<u>41</u>

<u>Site</u>	<u>Address</u>	<u>Distance (m)</u>	<u>Map Key</u>
ST. MARYS PAPER INC.	ST. MARYS RIVER @75 HURON STREET SAULT STE. MARIE PLANT 75 HURON STREET SAULT STE. MARIE CITY ON	119.5	41
ST. MARYS PAPER	SAULT STE. MARIE PLANT 75 HURON STREET SAULT STE. MARIE CITY ON	119.5	41
ST. MARYS PAPER	SAULT STE. MARIE PLANT 75 HURON STREET SAULT STE. MARIE CITY ON	119.5	41
ST. MARYS PAPER	SAULT STE. MARIE PLANT 75 HURON STREET SAULT STE. MARIE CITY ON	119.5	41
ST. MARYS PAPER	SAULT STE. MARIE PLANT 75 HURON STREET SAULT STE. MARIE CITY ON	119.5	41
ST. MARYS PAPER	SAULT STE. MARIE PLANT 75 HURON STREET SAULT STE. MARIE CITY ON	119.5	41
ST. MARYS PAPER	SAULT STE. MARIE PLANT 75 HURON STREET SAULT STE. MARIE CITY ON	119.5	41
ST. MARYS PAPER INC.	SAULT STE. MARIE PLANT 75 HURON STREET SAULT STE. MARIE CITY ON	119.5	41
ST. MARYS PAPER INC.	SAULT STE. MARIE PLANT 75 HURON STREET SAULT STE. MARIE CITY ON	119.5	41
ST. MARYS PAPER INC.	SAULT STE. MARIE PLANT 75 HURON STREET SAULT STE. MARIE CITY ON	119.5	41
ST. MARYS PAPER INC.	VACANT LOT ON PORTAGE AVENUE SAULT STE. MARIE PLANT 75 HURON STREET SAULT STE. MARIE CITY ON	119.5	41

<u>Site</u>	<u>Address</u>	<u>Distance (m)</u>	<u>Map Key</u>
UNKNOWN	75 HURON STREET SAULT STE. MARIE CITY ON	119.5	41
ST. MARYS PAPER INC.	75 HURON STREET SAULT STE. MARIE PLANT 75 HURON STREET SAULT STE. MARIE CITY ON	119.5	41
ST. MARYS PAPER INC.	SAULT STE. MARIE PLANT 75 HURON STREET SAULT STE. MARIE CITY ON	119.5	41
STEEL CITY TRUCK LINES	75 HURON ST. WEST YARD TRANSPORT TRUCK (CARGO) SAULT STE. MARIE CITY ON	119.5	41
ST. MARYS PAPER INC.	75 HURON STREET SAULT STE. MARIE PLANT 75 HURON STREET SAULT STE. MARIE CITY ON	119.5	41
ST. MARYS PAPER INC.	75 HURON STREET. MOTOR VEHICLE (OPERATING FLUID) SAULT STE. MARIE CITY ON	119.5	41
ST. MARYS PAPER INC.	SAULT STE. MARIE PLANT 75 HURON STREET SAULT STE. MARIE CITY ON	119.5	41
ST. MARYS PAPER INC.	SAULT STE. MARIE PLANT 75 HURON STREET SAULT STE. MARIE CITY ON	119.5	41
ST. MARYS PAPER INC.	SAULT STE. MARIE PLANT 75 HURON STREET SAULT STE. MARIE CITY ON	119.5	41
ST. MARYS PAPER INC.	SAULT STE. MARIE PLANT 75 HURON STREET SAULT STE. MARIE CITY ON	119.5	41
ST. MARYS PAPER INC.	75 HURON STREET SAULT STE. MARIE PLANT 75 HURON STREET SAULT STE. MARIE CITY ON	119.5	41

<u>Site</u>	<u>Address</u>	<u>Distance (m)</u>	<u>Map Key</u>
St. Marys Paper Corp.	75 Huron St Sault Ste. Marie ON	119.5	<u>41</u>
MOTOR VEHICLE	QUEEN & HURON MOTOR VEHICLE (OPERATING FLUID) SAULT STE. MARIE CITY ON	150.6	<u>50</u>
The Corporation of the City of Sault Ste. Marie	John St @ Queen St Sault Ste. Marie ON	155.3	<u>51</u>
Cordes Inc.	125 Huron St Sault Ste. Marie ON	214.4	<u>74</u>
	127 Huron Street Sault Ste. Marie ON	214.4	<u>74</u>
	30 Bay St Sault Ste. Marie ON	215.1	<u>75</u>
	30 Bay St W Sault Ste. Marie ON	215.1	<u>75</u>
	30 Bay St. Sault Ste. Marie Sault Ste. Marie ON	215.1	<u>75</u>
TRADERS METAL COMPANY LTD.	139 QUEEN ST. WEST SAULT STE. MARIE PLANT 139 QUEEN STREET WEST SAULT STE. MARIE CITY ON P6A 1A3	225.2	<u>77</u>
GREAT LAKES POWER CO. LTD.	139 QUEEN ST. WEST TRANSFORMER SAULT STE. MARIE CITY ON P6A 1A3	225.2	<u>77</u>
Union Gas Limited	134 John St. Sault Ste. Marie ON	236.0	<u>80</u>
PUC	JOHN AND ALBERT SEWAGE FORCEMAIN SAULT STE. MARIE CITY ON	290.7	<u>90</u>

<u>Site</u>	<u>Address</u>	<u>Distance (m)</u>	<u>Map Key</u>
Studio 10<UNOFFICIAL>	89 Hudson Street Sault Ste. Marie ON	296.2	<u>91</u>

SRDS - Wastewater Discharger Registration Database

A search of the SRDS database, dated 1990-Dec 31, 2020 has found that there are 15 SRDS site(s) within approximately 0.30 kilometers of the project property.

<u>Site</u>	<u>Address</u>	<u>Distance (m)</u>	<u>Map Key</u>
ST. MARYS PAPER INC.	SAULT STE MARIE ON	163.5	<u>53</u>
ST. MARYS PAPER LTD.	SAUIT STE. MARIE ON	163.5	<u>53</u>
ST. MARYS PAPER LTD.	SAUIT STE. MARIE ON	163.5	<u>53</u>
ST. MARYS PAPER LTD.	SAUIT STE. MARIE ON	163.5	<u>53</u>
ST. MARYS PAPER LTD.	SAUIT STE. MARIE ON	163.5	<u>53</u>
ST. MARYS PAPER LTD.	SAUIT STE. MARIE ON	163.5	<u>53</u>
ST. MARYS PAPER LTD.	SAUIT STE. MARIE ON	163.5	<u>53</u>
ST. MARYS PAPER LTD.	SAUIT STE. MARIE ON	163.5	<u>53</u>
ST. MARYS PAPER LTD.	SAUIT STE. MARIE ON	163.5	<u>53</u>

<u>Site</u>	<u>Address</u>	<u>Distance (m)</u>	<u>Map Key</u>
ST. MARYS PAPER LTD.	SAUIT STE. MARIE ON	163.5	<u>53</u>
ST. MARYS PAPER LTD.	SAUIT STE. MARIE ON	163.5	<u>53</u>
ST. MARYS PAPER LTD.	SAUIT STE. MARIE ON	163.5	<u>53</u>
ST. MARYS PAPER LTD.	SAUIT STE. MARIE ON	163.5	<u>53</u>
ST. MARYS PAPER LTD.	SAUIT STE. MARIE ON	163.5	<u>53</u>
ST. MARYS PAPER LTD.	SAUIT STE. MARIE ON	163.5	<u>53</u>
ST. MARYS PAPER LTD.	SAUIT STE. MARIE ON	163.5	<u>53</u>

WWIS - Water Well Information System

A search of the WWIS database, dated Mar 31 2023 has found that there are 32 WWIS site(s) within approximately 0.30 kilometers of the project property.

<u>Site</u>	<u>Address</u>	<u>Distance (m)</u>	<u>Map Key</u>
	30 BAY ST SAULT STE MARIE ON <i>Well ID: 7237904</i>	36.4	<u>15</u>
	83 HURON ST ON <i>Well ID: 7239741</i>	65.3	<u>23</u>
	30 BAY ST Sault Ste. Marie ON	66.0	<u>24</u>

<u>Site</u>	<u>Address</u>	<u>Distance (m)</u>	<u>Map Key</u>
	<i>Well ID: 7247895</i>		
	30 BAY ST SAULT STE MARIE ON	72.7	<u>25</u>
	<i>Well ID: 7237901</i>		
	83 HURON ST ON	97.0	<u>33</u>
	<i>Well ID: 7239742</i>		
	83 HURON ST ON	97.8	<u>34</u>
	<i>Well ID: 7239744</i>		
	30 BAY ST Sault Ste. Marie ON	98.5	<u>35</u>
	<i>Well ID: 7247893</i>		
	30 BAY ST Sault Ste. Marie ON	105.3	<u>36</u>
	<i>Well ID: 7247894</i>		
	83 HURON ST ON	107.1	<u>38</u>
	<i>Well ID: 7239743</i>		
	75 HURON STREET Sault Ste. Marie ON	111.0	<u>39</u>
	<i>Well ID: 7244849</i>		
	30 BAY ST. SAULT STE MARIE ON	125.5	<u>43</u>
	<i>Well ID: 7237899</i>		
	83 HURON ST ON	126.8	<u>44</u>
	<i>Well ID: 7239745</i>		
	30 BAY ST SAULT ST MARRIE ON	129.5	<u>45</u>
	<i>Well ID: 7237951</i>		
	30 BAY ST SAULT STE MARIE ON	130.7	<u>46</u>
	<i>Well ID: 7237903</i>		

<u>Site</u>	<u>Address</u>	<u>Distance (m)</u>	<u>Map Key</u>
	30 BAY ST SAULT STE MARIE ON <i>Well ID: 7237900</i>	131.7	<u>47</u>
	49 ST. MARYS RIVER RD Sault Ste. Marie ON <i>Well ID: 7275976</i>	163.7	<u>54</u>
	83 HURON ST ON <i>Well ID: 7239747</i>	169.5	<u>58</u>
	83 HURON ST ON <i>Well ID: 7239746</i>	180.8	<u>60</u>
	83 HURON ST ON <i>Well ID: 7239748</i>	186.0	<u>62</u>
	83 HURON ST ON <i>Well ID: 7239749</i>	188.1	<u>63</u>
	1 CANAL DR Sault Ste. Marie ON <i>Well ID: 7169957</i>	189.6	<u>64</u>
	BRIDGE Sault Ste. Marie ON <i>Well ID: 7159208</i>	192.3	<u>66</u>
	1 CANAL DRIVE Sault Ste. Marie ON <i>Well ID: 7169903</i>	192.7	<u>67</u>
	293 BAY STREET Sault Ste. Marie ON <i>Well ID: 7275973</i>	205.8	<u>70</u>
	1 CANAL DR ON <i>Well ID: 7150277</i>	210.6	<u>73</u>
	1 CANNAL DR Sault Ste. Marie ON	217.5	<u>76</u>

<u>Site</u>	<u>Address</u>	<u>Distance (m)</u>	<u>Map Key</u>
	<i>Well ID: 7169902</i>		
	ON	228.8	<u>78</u>
	<i>Well ID: 7162831</i>		
	30 BAY STREET SAULT STE MARIE ON	232.6	<u>79</u>
	<i>Well ID: 7237905</i>		
	36 QUEEN STREET Sault Ste. Marie ON	245.4	<u>82</u>
	<i>Well ID: 7263289</i>		
	134 QUEEN STREET WEST Sault Ste. Marie ON	251.3	<u>83</u>
	<i>Well ID: 7227726</i>		
	30 BAY STREET SAULT STE MARIE ON	254.3	<u>85</u>
	<i>Well ID: 7237902</i>		
	121 HURON STREET SAULT ATE MARIE ON	283.1	<u>87</u>
	<i>Well ID: 1107555</i>		

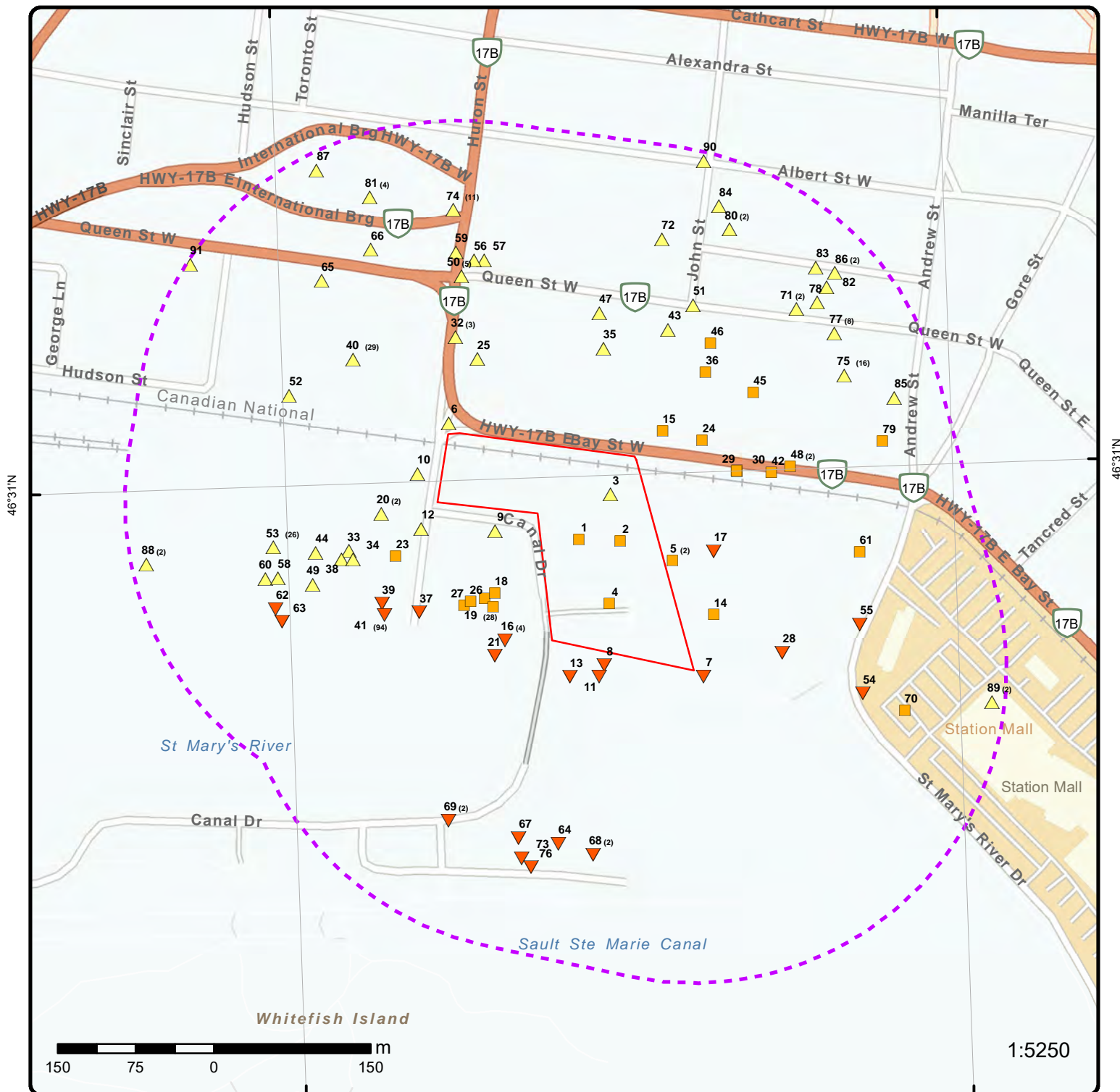

Map: 0.3 Kilometer Radius

Order Number: 23101200516

Address: 10 Canal Drive, Sault Ste. Marie, ON



Project Property	Freeways; Highways	Beach	Shopping & Sports Area
Buffer Outline	Traffic Circle; Ramp	Airport	University/College
Eris Sites with Higher Elevation	Major Arterial; Minor Arterial	Industrial Area	Cemetery; Golf Course
Eris Sites with Same Elevation	Local Road	Military Base	Parkt (National)
Eris Sites with Lower Elevation	Service Road; Traffic Circle; Ramp	Aircraft Roads	Park (City/County)
Eris Sites with Unknown Elevation	Rail	Native Reservation	Hospital

84°21'W

46°31'30"N

46°31'30"N



Aerial

Year: 2021

Order Number: 23101200516

Address: 10 Canal Drive, Sault Ste. Marie, ON



Source: ESRI World Imagery

© ERIS Information Limited Partnership

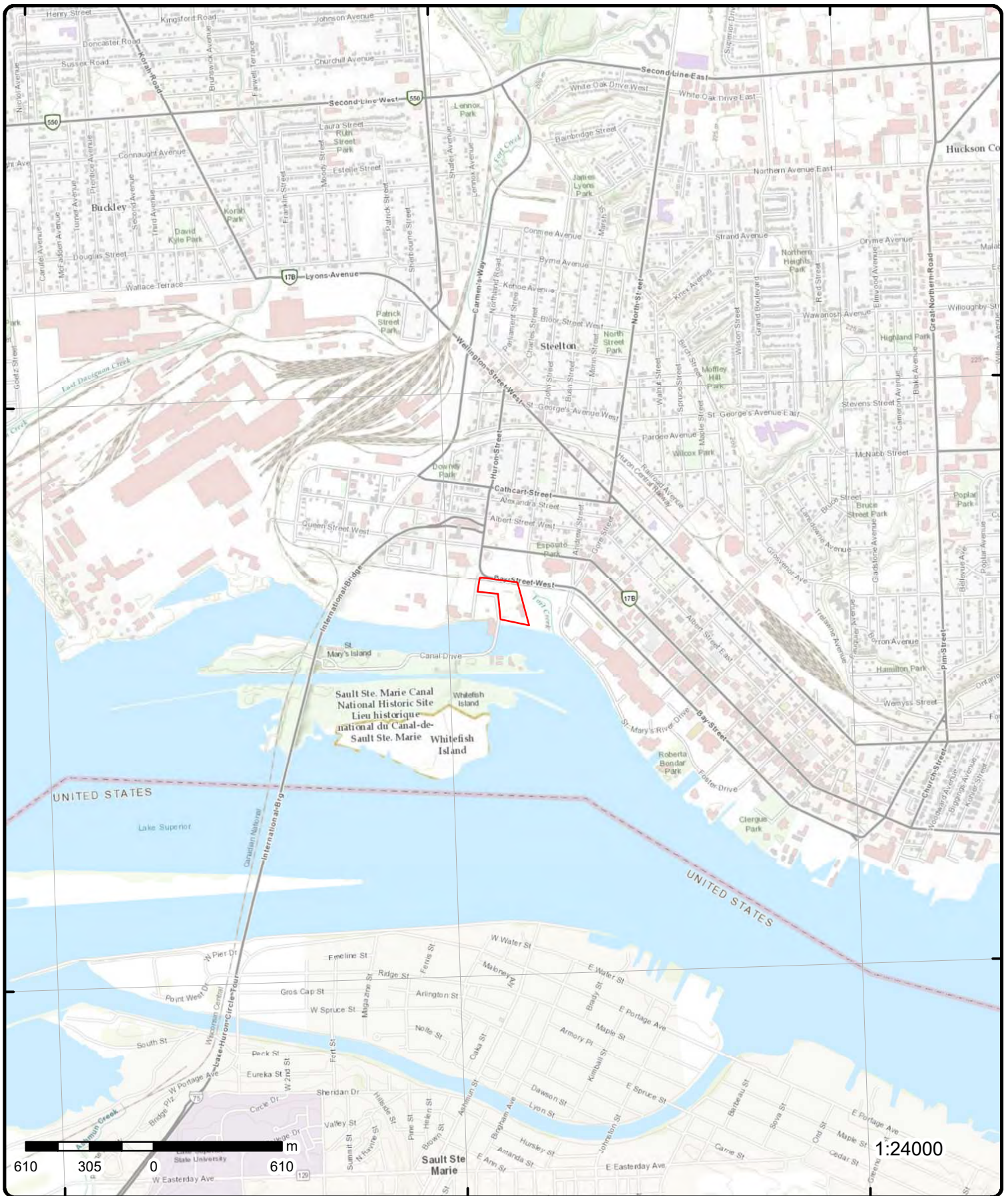

Topographic Map

Address: 10 Canal Drive, ON

Source: ESRI World Topographic Map

Order Number: 23101200516



© ERIS Information Limited Partnership

Detail Report

Map Key	Number of Records	Direction/ Distance (m)	Elev/Diff (m)	Site	DB
1	1 of 1	W/0.0	177.0 / 0.00	The Corporation of the City of Sault Ste. Marie 10 Canal Dr Sault Ste. Marie ON P6A 5N1	ECA
<div> <div> Approval No: 7387-BQQP38 Approval Date: 2020-06-25 Status: Approved Record Type: ECA Link Source: IDS SWP Area Name: Approval Type: ECA-MUNICIPAL AND PRIVATE SEWAGE WORKS Project Type: MUNICIPAL AND PRIVATE SEWAGE WORKS Business Name: The Corporation of the City of Sault Ste. Marie Address: 10 Canal Dr Full Address: Full PDF Link: https://www.accessenvironment.ene.gov.on.ca/instruments/7776-BQHN8N-14.pdf PDF Site Location: </div> <div> MOE District: City: Longitude: Latitude: Geometry X: Geometry Y: </div> </div>					

2	1 of 1	E/0.0	177.0 / 0.00	ON	BORE
<div> <div> Borehole ID: 618220 OGF ID: 215518681 Status: Type: Borehole Use: Geotechnical/Geological Investigation Completion Date: MAR-1963 Static Water Level: Primary Water Use: Not Used Sec. Water Use: Total Depth m: 11.4 Depth Ref: Ground Surface Depth Elev: Drill Method: Diamond Drill Orig Ground Elev m: 179 Elev Reliabil Note: DEM Ground Elev m: 179 Concession: Location D: Survey D: Comments: </div> <div> Inclin FLG: No SP Status: Initial Entry Surv Elev: No Piezometer: No Primary Name: Municipality: Lot: Township: Latitude DD: 46.516094 Longitude DD: -84.345928 UTM Zone: 16 Easting: 703588 Northing: 5154814 Location Accuracy: Accuracy: Not Applicable </div> </div>					

Borehole Geology Stratum

Geology Stratum ID: 218409181	Mat Consistency:
Top Depth: 9.4	Material Moisture:
Bottom Depth: 9.9	Material Texture:
Material Color: Red	Non Geo Mat Type:
Material 1: Silt	Geologic Formation:
Material 2: Clay	Geologic Group:
Material 3:	Geologic Period:
Material 4:	Depositional Gen:
Gsc Material Description:	

Map Key	Number of Records	Direction/ Distance (m)	Elev/Diff (m)	Site	DB
Stratum Description:		SILT(50),CLAY(50). RED.			
Geology Stratum ID:	218409180			Mat Consistency:	Dense
Top Depth:	7			Material Moisture:	
Bottom Depth:	9.4			Material Texture:	
Material Color:	Red			Non Geo Mat Type:	
Material 1:	Till			Geologic Formation:	
Material 2:	Silt			Geologic Group:	
Material 3:	Sand			Geologic Period:	
Material 4:	Shale			Depositional Gen:	
Gsc Material Description:					
Stratum Description:		TILL,SILT,SAND,SHALERED,VERY DENSE.			
Geology Stratum ID:	218409178			Mat Consistency:	Soft
Top Depth:	2.5			Material Moisture:	
Bottom Depth:	4.1			Material Texture:	
Material Color:	Grey			Non Geo Mat Type:	
Material 1:	Silt			Geologic Formation:	
Material 2:	Sand			Geologic Group:	
Material 3:	Organic			Geologic Period:	
Material 4:				Depositional Gen:	organic
Gsc Material Description:					
Stratum Description:		SILT(50),SAND(45), ORGANIC(5). GREY,SOFT.			
Geology Stratum ID:	218409179			Mat Consistency:	Compact
Top Depth:	4.1			Material Moisture:	
Bottom Depth:	7			Material Texture:	Amorphous
Material Color:	Red			Non Geo Mat Type:	
Material 1:	Sand			Geologic Formation:	
Material 2:	Silt			Geologic Group:	
Material 3:				Geologic Period:	
Material 4:				Depositional Gen:	
Gsc Material Description:					
Stratum Description:		SAND(55)-MEDIUM TO COARSE,SILT(45). RED,COMPACT,AMORPHOUS.			
Geology Stratum ID:	218409177			Mat Consistency:	
Top Depth:	0			Material Moisture:	
Bottom Depth:	2.5			Material Texture:	
Material Color:				Non Geo Mat Type:	
Material 1:	Fill			Geologic Formation:	
Material 2:	Slag			Geologic Group:	
Material 3:	Wood Fragments			Geologic Period:	
Material 4:				Depositional Gen:	fill
Gsc Material Description:					
Stratum Description:		FILL,SLAG,WOOD.			
Geology Stratum ID:	218409182			Mat Consistency:	
Top Depth:	9.9			Material Moisture:	
Bottom Depth:	11.4			Material Texture:	
Material Color:	Red			Non Geo Mat Type:	
Material 1:	Bedrock			Geologic Formation:	
Material 2:	Sandstone			Geologic Group:	
Material 3:				Geologic Period:	
Material 4:				Depositional Gen:	
Gsc Material Description:					
Stratum Description:		BEDROCK,SANDSTONE. 00000005000820040013301500230095E. RED, **Note: Many records provided by the department have a truncated [Stratum Description] field.			
Source					
Source Type:	Data Survey			Source Appl:	Spatial/Tabular
Source Orig:	Geological Survey of Canada			Source Iden:	1
Source Date:	1956-1972			Scale or Res:	Varies
Confidence:	M			Horizontal:	NAD27
Observatio:				Verticalda:	Mean Average Sea Level

Map Key	Number of Records	Direction/ Distance (m)	Elev/Diff (m)	Site	DB
Source Name:		Urban Geology Automated Information System (UGAIS)			
Source Details:		File: SSM.txt RecordID: 006470 NTS_Sheet: 41K09C			
Confiden 1:		Reliable information but incomplete.			
Source List					
Source Identifier:		1	Horizontal Datum:		NAD27
Source Type:		Data Survey	Vertical Datum:		Mean Average Sea Level
Source Date:		1956-1972	Projection Name:		Universal Transverse Mercator
Scale or Resolution:		Varies			
Source Name:		Urban Geology Automated Information System (UGAIS)			
Source Originators:		Geological Survey of Canada			
3	1 of 1	NE/0.0	177.5 / 0.47	Canadian Canal Lower Entrance Range Rear - Soil and groundwater on site	FCS
				Sault Ste. Marie ON	
SGC:		3557061			
Site ID:		00014217			
Departmental ID:		C F 50129			
Depart Code:		DFO			
Class Type:					
Class:					
Site Name:		Canadian Canal Lower Entrance Range Rear - Soil and groundwater on site			
Site Name (FR):		Alignement arrière en aval de l'entrée du canal Canadian – Sol et eau souterraine sur le site			
Site Status:		Suspected			
Site Status Desc:		Historical review completed. Initial testing underway.			
Site Status (FR):		Suspectée			
Description (FR):		Examen historique terminé. Première analyse en cours.			
Involv Code:					
Census Division:		Algoma			
Municipality:		Sault Ste. Marie			
Census Sub Class:		1			
Latitude:		46.516500			
Longitude:		-84.346030			
Location:					
Protected Data:		0			
FED:		092			
Fed Electoral District:		Sault Ste. Marie			
Fed Electoral District (FR):		Sault Ste. Marie			
Metro:					
Nearest Pop. Area:					
Highest Step Cmpltd:		2			
Site Deleted Flag:					
Created:		2007-07-24T13:20:00			
Modified:		2023-05-10T11:19:36.933			
Property No.:		11883			
Est m³ Contmnted:		0			
Est Ha Contmnted:		0			
Est Tons Contamin:		0			
Est Population at 1 Km:					
Est Population at 5 Km:					
Est Population at 10 Km:					
Est Population at 25 Km:					
Est Population at 50 Km:					
Reporting Org:		Fisheries and Oceans Canada			
Reporting Org (FR):		Pêches et Océans Canada			
Reason for Involv:		Federal Real Property			
Reason for Involv (FR):		Biens immobiliers fédéraux			
Liable Third Party:					
Class (FR):					
Action Plan:					
Action Plan (FR):					

Map Key	Number of Records	Direction/ Distance (m)	Elev/Diff (m)	Site	DB
Site Mgmt Strategy:					
Minimap URL:				http://www.tbs-sct.gc.ca/fcsi-rscf/minimap.aspx?fsi=00014217	
Additional Info:				Unassessed	
Additional Info (FR):				Non évalué	
<u>Annual Data</u>					
Fiscal Year:				2010-2011	
Reporting Organization:				DFO	
Reporting Organization (EN):				Fisheries and Oceans Canada	
Reporting Organization (FR):				Pêches et Océans Canada	
Class Type:					
Class (EN):					
Class (FR):					
CCME Flag:					
CCME NCS Year:					
Step Name (EN):					
Step Name (FR):					
Highest Step Completed:		02			
Highest Step Completed Desc:					
Planned Compl Date Step7:					
Planned Compl Date Step8:					
Planned Compl Date Step9:					
Created:					
Modified:					
NCSCS Year:					
Closed:		No			
Actual Cubic Metres Rem:		0			
Actual Hectares Rem:		0			
Actual Tons Remediated:		0			
Total Asmt Expenditure:		\$0.00			
Total Remediation Expenditure:		\$0.00			
Total Care/Maint Expenditur:		\$0.00			
Total Mntring Expenditure:		\$0.00			
Ttl Expenditure Reduc Liabil:					
FCSAP Asmt Expenditure:		\$0.00			
FCSAP Remed Expenditure:		\$0.00			
FCSAP Care/Maint Expenditur:		\$0.00			
FCSAP Mntring Expenditure:		\$0.00			
<u>Annual Data</u>					
Fiscal Year:				2011-2012	
Reporting Organization:				DFO	
Reporting Organization (EN):				Fisheries and Oceans Canada	
Reporting Organization (FR):				Pêches et Océans Canada	
Class Type:					
Class (EN):					
Class (FR):					
CCME Flag:					
CCME NCS Year:					
Step Name (EN):					
Step Name (FR):					
Highest Step Completed:		02			
Highest Step Completed Desc:					
Planned Compl Date Step7:					
Planned Compl Date Step8:					
Planned Compl Date Step9:					
Created:					
Modified:					
NCSCS Year:					
Closed:		No			
Actual Cubic Metres Rem:		0			
Actual Hectares Rem:		0			

Map Key	Number of Records	Direction/ Distance (m)	Elev/Diff (m)	Site	DB
<hr/>					
Actual Tons Remediated:	0				
Total Asmt Expenditure:	\$0.00				
Total Remediation Expenditure:	\$0.00				
Total Care/Maint Expenditur:	\$0.00				
Total Mntring Expenditure:	\$0.00				
Ttl Expenditure Reduc Liabil:					
FCSAP Asmt Expenditure:	\$0.00				
FCSAP Remed Expenditure:	\$0.00				
FCSAP Care/Maint Expenditur:	\$0.00				
FCSAP Mntring Expenditure:	\$0.00				
 <u>Annual Data</u>					
Fiscal Year:	2012-2013				
Reporting Organization:	DFO				
Reporting Organization (EN):	Fisheries and Oceans Canada				
Reporting Organization (FR):	Pêches et Océans Canada				
Class Type:					
Class (EN):					
Class (FR):					
CCME Flag:					
CCME NCS Year:					
Step Name (EN):					
Step Name (FR):					
Highest Step Completed:	02				
Highest Step Completed Desc:					
Planned Compl Date Step7:					
Planned Compl Date Step8:					
Planned Compl Date Step9:					
Created:					
Modified:					
NCSCS Year:					
Closed:	No				
Actual Cubic Metres Rem:	0				
Actual Hectares Rem:	0				
Actual Tons Remediated:	0				
Total Asmt Expenditure:	\$0.00				
Total Remediation Expenditure:	\$0.00				
Total Care/Maint Expenditur:	\$0.00				
Total Mntring Expenditure:	\$0.00				
Ttl Expenditure Reduc Liabil:					
FCSAP Asmt Expenditure:	\$0.00				
FCSAP Remed Expenditure:	\$0.00				
FCSAP Care/Maint Expenditur:	\$0.00				
FCSAP Mntring Expenditure:	\$0.00				
 <u>Annual Data</u>					
Fiscal Year:	2013-2014				
Reporting Organization:	DFO				
Reporting Organization (EN):	Fisheries and Oceans Canada				
Reporting Organization (FR):	Pêches et Océans Canada				
Class Type:					
Class (EN):					
Class (FR):					
CCME Flag:					
CCME NCS Year:					
Step Name (EN):					
Step Name (FR):					
Highest Step Completed:	02				
Highest Step Completed Desc:					
Planned Compl Date Step7:					
Planned Compl Date Step8:					
Planned Compl Date Step9:					

Map Key	Number of Records	Direction/ Distance (m)	Elev/Diff (m)	Site	DB
<hr/>					
Created:					
Modified:					
NCSCS Year:					
Closed:					
Actual Cubic Metres Rem:					
Actual Hectares Rem:					
Actual Tons Remediated:					
Total Asmt Expenditure:					
Total Remediation Expenditure:					
Total Care/Maint Expenditur:					
Total Mntring Expenditure:					
Ttl Expenditure Reduc Liabil:					
FCSAP Asmt Expenditure:					
FCSAP Remed Expenditure:					
FCSAP Care/Maint Expenditur:					
FCSAP Mntring Expenditure:					
<u>Annual Data</u>					
Fiscal Year:					
Reporting Organization:					
Reporting Organization (EN):					
Reporting Organization (FR):					
Class Type:					
Class (EN):					
Class (FR):					
CCME Flag:					
CCME NCS Year:					
Step Name (EN):					
Step Name (FR):					
Highest Step Completed:					
Highest Step Completed Desc:					
Planned Compl Date Step7:					
Planned Compl Date Step8:					
Planned Compl Date Step9:					
Created:					
Modified:					
NCSCS Year:					
Closed:					
Actual Cubic Metres Rem:					
Actual Hectares Rem:					
Actual Tons Remediated:					
Total Asmt Expenditure:					
Total Remediation Expenditure:					
Total Care/Maint Expenditur:					
Total Mntring Expenditure:					
Ttl Expenditure Reduc Liabil:					
FCSAP Asmt Expenditure:					
FCSAP Remed Expenditure:					
FCSAP Care/Maint Expenditur:					
FCSAP Mntring Expenditure:					

Annual Data

Fiscal Year: 2016-2017
Reporting Organization: DFO
Reporting Organization (EN): Fisheries and Oceans Canada
Reporting Organization (FR): Pêches et Océans Canada
Class Type:
Class (EN):
Class (FR):
CCME Flag:
CCME NCS Year:
Step Name (EN):

Map Key	Number of Records	Direction/ Distance (m)	Elev/Diff (m)	Site	DB
Step Name (FR):					
Highest Step Completed:		02			
Highest Step Completed Desc:					
Planned Compl Date Step7:					
Planned Compl Date Step8:					
Planned Compl Date Step9:					
Created:					
Modified:					
NCSCS Year:					
Closed:		No			
Actual Cubic Metres Rem:		0			
Actual Hectares Rem:		0			
Actual Tons Remediated:		0			
Total Asmt Expenditure:		\$0.00			
Total Remediation Expenditure:		\$0.00			
Total Care/Maint Expenditur:		\$0.00			
Total Mntring Expenditure:		\$0.00			
Ttl Expenditure Reduc Liabil:					
FCSAP Asmt Expenditure:		\$0.00			
FCSAP Remed Expenditure:		\$0.00			
FCSAP Care/Maint Expenditur:		\$0.00			
FCSAP Mntring Expenditure:		\$0.00			
<u>Annual Data</u>					
Fiscal Year:		2015-2016			
Reporting Organization:		DFO			
Reporting Organization (EN):		Fisheries and Oceans Canada			
Reporting Organization (FR):		Pêches et Océans Canada			
Class Type:					
Class (EN):					
Class (FR):					
CCME Flag:					
CCME NCS Year:					
Step Name (EN):					
Step Name (FR):					
Highest Step Completed:		02			
Highest Step Completed Desc:					
Planned Compl Date Step7:					
Planned Compl Date Step8:					
Planned Compl Date Step9:					
Created:					
Modified:					
NCSCS Year:					
Closed:		No			
Actual Cubic Metres Rem:		0			
Actual Hectares Rem:		0			
Actual Tons Remediated:		0			
Total Asmt Expenditure:		\$0.00			
Total Remediation Expenditure:		\$0.00			
Total Care/Maint Expenditur:		\$0.00			
Total Mntring Expenditure:		\$0.00			
Ttl Expenditure Reduc Liabil:					
FCSAP Asmt Expenditure:		\$0.00			
FCSAP Remed Expenditure:		\$0.00			
FCSAP Care/Maint Expenditur:		\$0.00			
FCSAP Mntring Expenditure:		\$0.00			
<u>Annual Data</u>					
Fiscal Year:		2017-2018			
Reporting Organization:		DFO			
Reporting Organization (EN):		Fisheries and Oceans Canada			
Reporting Organization (FR):		Pêches et Océans Canada			

Map Key	Number of Records	Direction/ Distance (m)	Elev/Diff (m)	Site	DB
<hr/>					
Class Type:					
Class (EN):					
Class (FR):					
CCME Flag:					
CCME NCS Year:					
Step Name (EN):					
Step Name (FR):					
Highest Step Completed:	02				
Highest Step Completed Desc:					
Planned Compl Date Step7:					
Planned Compl Date Step8:					
Planned Compl Date Step9:					
Created:					
Modified:					
NCSCS Year:					
Closed:	No				
Actual Cubic Metres Rem:	0				
Actual Hectares Rem:	0				
Actual Tons Remediated:	0				
Total Asmt Expenditure:	\$0.00				
Total Remediation Expenditure:	\$0.00				
Total Care/Maint Expenditur:	\$0.00				
Total Mntring Expenditure:	\$0.00				
Ttl Expenditure Reduc Liabil:					
FCSAP Asmt Expenditure:	\$0.00				
FCSAP Remed Expenditure:	\$0.00				
FCSAP Care/Maint Expenditur:	\$0.00				
FCSAP Mntring Expenditure:	\$0.00				
 <u>Annual Data</u>					
Fiscal Year:	2018-2019				
Reporting Organization:	DFO				
Reporting Organization (EN):	Fisheries and Oceans Canada				
Reporting Organization (FR):	Pêches et Océans Canada				
Class Type:					
Class (EN):					
Class (FR):					
CCME Flag:					
CCME NCS Year:					
Step Name (EN):					
Step Name (FR):					
Highest Step Completed:	02				
Highest Step Completed Desc:					
Planned Compl Date Step7:					
Planned Compl Date Step8:					
Planned Compl Date Step9:					
Created:					
Modified:					
NCSCS Year:					
Closed:	No				
Actual Cubic Metres Rem:	0				
Actual Hectares Rem:	0				
Actual Tons Remediated:	0				
Total Asmt Expenditure:	\$0.00				
Total Remediation Expenditure:	\$0.00				
Total Care/Maint Expenditur:	\$0.00				
Total Mntring Expenditure:	\$0.00				
Ttl Expenditure Reduc Liabil:					
FCSAP Asmt Expenditure:	\$0.00				
FCSAP Remed Expenditure:	\$0.00				
FCSAP Care/Maint Expenditur:	\$0.00				
FCSAP Mntring Expenditure:	\$0.00				

Map Key	Number of Records	Direction/ Distance (m)	Elev/Diff (m)	Site	DB
<u>Annual Data</u>					
Fiscal Year:		2019-2020			
Reporting Organization:		DFO			
Reporting Organization (EN):		Fisheries and Oceans Canada			
Reporting Organization (FR):		Pêches et Océans Canada			
Class Type:					
Class (EN):					
Class (FR):					
CCME Flag:					
CCME NCS Year:					
Step Name (EN):					
Step Name (FR):					
Highest Step Completed:		02			
Highest Step Completed Desc:					
Planned Compl Date Step7:					
Planned Compl Date Step8:					
Planned Compl Date Step9:					
Created:					
Modified:					
NCSCS Year:					
Closed:		No			
Actual Cubic Metres Rem:		0			
Actual Hectares Rem:		0			
Actual Tons Remediated:		0			
Total Asmt Expenditure:		\$0.00			
Total Remediation Expenditure:		\$0.00			
Total Care/Maint Expenditur:		\$0.00			
Total Mntring Expenditure:		\$0.00			
Ttl Expenditure Reduc Liabil:					
FCSAP Asmt Expenditure:		\$0.00			
FCSAP Remed Expenditure:		\$0.00			
FCSAP Care/Maint Expenditur:		\$0.00			
FCSAP Mntring Expenditure:		\$0.00			
<u>Annual Data</u>					
Fiscal Year:		2020-2021			
Reporting Organization:		DFO			
Reporting Organization (EN):		Fisheries and Oceans Canada			
Reporting Organization (FR):		Pêches et Océans Canada			
Class Type:					
Class (EN):					
Class (FR):					
CCME Flag:					
CCME NCS Year:					
Step Name (EN):					
Step Name (FR):					
Highest Step Completed:		02			
Highest Step Completed Desc:					
Planned Compl Date Step7:					
Planned Compl Date Step8:					
Planned Compl Date Step9:					
Created:					
Modified:					
NCSCS Year:					
Closed:		No			
Actual Cubic Metres Rem:		0			
Actual Hectares Rem:		0			
Actual Tons Remediated:		0			
Total Asmt Expenditure:		\$0.00			
Total Remediation Expenditure:		\$0.00			
Total Care/Maint Expenditur:		\$0.00			
Total Mntring Expenditure:		\$0.00			
Ttl Expenditure Reduc Liabil:					

Map Key	Number of Records	Direction/ Distance (m)	Elev/Diff (m)	Site	DB
<hr/>					
FCSAP Asmt Expenditure:		\$0.00			
FCSAP Remed Expenditure:		\$0.00			
FCSAP Care/Maint Expenditur:		\$0.00			
FCSAP Mntring Expenditure:		\$0.00			
 <u>Annual Data</u>					
Fiscal Year:		2021-2022			
Reporting Organization:		DFO			
Reporting Organization (EN):		Fisheries and Oceans Canada			
Reporting Organization (FR):		Pêches et Océans Canada			
Class Type:					
Class (EN):					
Class (FR):					
CCME Flag:					
CCME NCS Year:					
Step Name (EN):					
Step Name (FR):					
Highest Step Completed:		02			
Highest Step Completed Desc:					
Planned Compl Date Step7:					
Planned Compl Date Step8:					
Planned Compl Date Step9:					
Created:					
Modified:					
NCSCS Year:					
Closed:		No			
Actual Cubic Metres Rem:		0			
Actual Hectares Rem:		0			
Actual Tons Remediated:		0			
Total Asmt Expenditure:		\$0.00			
Total Remediation Expenditure:		\$0.00			
Total Care/Maint Expenditur:		\$0.00			
Total Mntring Expenditure:		\$0.00			
Ttl Expenditure Reduc Liabil:					
FCSAP Asmt Expenditure:		\$0.00			
FCSAP Remed Expenditure:		\$0.00			
FCSAP Care/Maint Expenditur:		\$0.00			
FCSAP Mntring Expenditure:		\$0.00			
 <u>Annual Data</u>					
Fiscal Year:		2022-2023			
Reporting Organization:		DFO			
Reporting Organization (EN):		Fisheries and Oceans Canada			
Reporting Organization (FR):		Pêches et Océans Canada			
Class Type:					
Class (EN):					
Class (FR):					
CCME Flag:					
CCME NCS Year:					
Step Name (EN):					
Step Name (FR):					
Highest Step Completed:		02			
Highest Step Completed Desc:					
Planned Compl Date Step7:					
Planned Compl Date Step8:					
Planned Compl Date Step9:					
Created:					
Modified:					
NCSCS Year:					
Closed:		No			
Actual Cubic Metres Rem:		0			
Actual Hectares Rem:		0			

Map Key	Number of Records	Direction/ Distance (m)	Elev/Diff (m)	Site	DB
<hr/>					
Actual Tons Remediated:	0				
Total Asmt Expenditure:	\$0.00				
Total Remediation Expenditure:	\$0.00				
Total Care/Maint Expenditur:	\$0.00				
Total Mntring Expenditure:	\$0.00				
Ttl Expenditure Reduc Liabil:					
FCSAP Asmt Expenditure:	\$0.00				
FCSAP Remed Expenditure:	\$0.00				
FCSAP Care/Maint Expenditur:	\$0.00				
FCSAP Mntring Expenditure:	\$0.00				

Annual Data

Fiscal Year: 2006-2007
Reporting Organization: DFO
Reporting Organization (EN): Fisheries and Oceans Canada
Reporting Organization (FR): Pêches et Océans Canada
Class Type:
Class (EN):
Class (FR):
CCME Flag:
CCME NCS Year:
Step Name (EN):
Step Name (FR):
Highest Step Completed: 01
Highest Step Completed Desc:
Planned Compl Date Step7:
Planned Compl Date Step8:
Planned Compl Date Step9:
Created:
Modified:
NCSCS Year:
Closed: No
Actual Cubic Metres Rem: 0
Actual Hectares Rem: 0
Actual Tons Remediated: 0
Total Asmt Expenditure: \$0.00
Total Remediation Expenditure: \$0.00
Total Care/Maint Expenditur: \$0.00
Total Mntring Expenditure: \$0.00
Ttl Expenditure Reduc Liabil:
FCSAP Asmt Expenditure: \$0.00
FCSAP Remed Expenditure: \$0.00
FCSAP Care/Maint Expenditur: \$0.00
FCSAP Mntring Expenditure: \$0.00

Annual Data

Fiscal Year: 2007-2008
Reporting Organization: DFO
Reporting Organization (EN): Fisheries and Oceans Canada
Reporting Organization (FR): Pêches et Océans Canada
Class Type:
Class (EN):
Class (FR):
CCME Flag:
CCME NCS Year:
Step Name (EN):
Step Name (FR):
Highest Step Completed: 01
Highest Step Completed Desc:
Planned Compl Date Step7:
Planned Compl Date Step8:
Planned Compl Date Step9:

Map Key	Number of Records	Direction/ Distance (m)	Elev/Diff (m)	Site	DB
<hr/>					
Created:					
Modified:					
NCSCS Year:					
Closed:					
Actual Cubic Metres Rem:					
Actual Hectares Rem:					
Actual Tons Remediated:					
Total Asmt Expenditure:					
Total Remediation Expenditure:					
Total Care/Maint Expenditur:					
Total Mntring Expenditure:					
Ttl Expenditure Reduc Liabil:					
FCSAP Asmt Expenditure:					
FCSAP Remed Expenditure:					
FCSAP Care/Maint Expenditur:					
FCSAP Mntring Expenditure:					
<u>Annual Data</u>					
Fiscal Year:					
Reporting Organization:					
Reporting Organization (EN):					
Reporting Organization (FR):					
Class Type:					
Class (EN):					
Class (FR):					
CCME Flag:					
CCME NCS Year:					
Step Name (EN):					
Step Name (FR):					
Highest Step Completed:					
Highest Step Completed Desc:					
Planned Compl Date Step7:					
Planned Compl Date Step8:					
Planned Compl Date Step9:					
Created:					
Modified:					
NCSCS Year:					
Closed:					
Actual Cubic Metres Rem:					
Actual Hectares Rem:					
Actual Tons Remediated:					
Total Asmt Expenditure:					
Total Remediation Expenditure:					
Total Care/Maint Expenditur:					
Total Mntring Expenditure:					
Ttl Expenditure Reduc Liabil:					
FCSAP Asmt Expenditure:					
FCSAP Remed Expenditure:					
FCSAP Care/Maint Expenditur:					
FCSAP Mntring Expenditure:					
<u>Annual Data</u>					
Fiscal Year:					
Reporting Organization:					
Reporting Organization (EN):					
Reporting Organization (FR):					
Class Type:					
Class (EN):					
Class (FR):					
CCME Flag:					
CCME NCS Year:					
Step Name (EN):					

Map Key	Number of Records	Direction/ Distance (m)	Elev/Diff (m)	Site	DB
Step Name (FR):					
Highest Step Completed:		02			
Highest Step Completed Desc:					
Planned Compl Date Step7:					
Planned Compl Date Step8:					
Planned Compl Date Step9:					
Created:					
Modified:					
NCSCS Year:					
Closed:		No			
Actual Cubic Metres Rem:		0			
Actual Hectares Rem:		0			
Actual Tons Remediated:		0			
Total Asmt Expenditure:		\$0.00			
Total Remediation Expenditure:		\$0.00			
Total Care/Maint Expenditur:		\$0.00			
Total Mntring Expenditure:		\$0.00			
Ttl Expenditure Reduc Liabil:					
FCSAP Asmt Expenditure:		\$10,368.00			
FCSAP Remed Expenditure:		\$0.00			
FCSAP Care/Maint Expenditur:		\$0.00			
FCSAP Mntring Expenditure:		\$0.00			

<u>4</u>	1 of 1	SSE/0.0	177.0 / 0.00	ON	BORE
Borehole ID: 618216					
OGF ID:		215518677		Inclin FLG:	No
Status:				SP Status:	Initial Entry
Type:		Borehole		Surv Elev:	No
Use:		Geotechnical/Geological Investigation		Piezometer:	No
Completion Date:		MAR-1963		Primary Name:	
Static Water Level:				Municipality:	
Primary Water Use:		Not Used		Lot:	
Sec. Water Use:				Township:	
Total Depth m:		10.7		Latitude DD:	46.515557
Depth Ref:		Ground Surface		Longitude DD:	-84.346085
Depth Elev:				UTM Zone:	16
Drill Method:		Diamond Drill		Easting:	703578
Orig Ground Elev m:		179		Northing:	5154754
Elev Reliabil Note:				Location Accuracy:	
DEM Ground Elev m:		182		Accuracy:	Not Applicable
Concession:					
Location D:					
Survey D:					
Comments:					

Borehole Geology Stratum

Geology Stratum ID:		218409157		Mat Consistency:	
Top Depth:		0		Material Moisture:	
Bottom Depth:		2.5		Material Texture:	
Material Color:				Non Geo Mat Type:	
Material 1:		Fill		Geologic Formation:	
Material 2:		Slag		Geologic Group:	
Material 3:		Wood Fragments		Geologic Period:	
Material 4:				Depositional Gen:	fill
Gsc Material Description:					
Stratum Description:		FILL,SLAG,WOOD.			
Geology Stratum ID: 218409161					
Top Depth:		9.1		Mat Consistency:	
Bottom Depth:		10.7		Material Moisture:	
Material Color:				Material Texture:	
				Non Geo Mat Type:	

Map Key	Number of Records	Direction/ Distance (m)	Elev/Diff (m)	Site	DB
Material 1:		Bedrock		Geologic Formation:	
Material 2:		Sandstone		Geologic Group:	
Material 3:				Geologic Period:	
Material 4:				Depositional Gen:	
Gsc Material Description:					
Stratum Description:		BEDROCK,SANDSTONE. 00000004000830020014002200232070 **Note: Many records provided by the department have a truncated [Stratum Description] field.			
Geology Stratum ID:		218409160		Mat Consistency:	Hard
Top Depth:		7.1		Material Moisture:	
Bottom Depth:		9.1		Material Texture:	
Material Color:		Grey		Non Geo Mat Type:	
Material 1:		Silt		Geologic Formation:	
Material 2:		Sand		Geologic Group:	
Material 3:		Clay		Geologic Period:	
Material 4:		Gravel		Depositional Gen:	
Gsc Material Description:					
Stratum Description:		SILT,SAND,CLAY, GRAVEL. GREY,HARD,LAYERED.			
Geology Stratum ID:		218409159		Mat Consistency:	
Top Depth:		4.3		Material Moisture:	
Bottom Depth:		7.1		Material Texture:	Coarse
Material Color:				Non Geo Mat Type:	
Material 1:		Sand		Geologic Formation:	
Material 2:		Silt		Geologic Group:	
Material 3:		Gravel		Geologic Period:	
Material 4:				Depositional Gen:	
Gsc Material Description:					
Stratum Description:		SAND(50)-MEDIUM TO COARSE,SILT(40), GRAVEL(10).			
Geology Stratum ID:		218409158		Mat Consistency:	Soft
Top Depth:		2.5		Material Moisture:	
Bottom Depth:		4.3		Material Texture:	Coarse
Material Color:		Grey		Non Geo Mat Type:	
Material 1:		Silt		Geologic Formation:	
Material 2:		Sand		Geologic Group:	
Material 3:		Organic		Geologic Period:	
Material 4:				Depositional Gen:	organic
Gsc Material Description:					
Stratum Description:		SILT(50),SAND(45)MEDIUM TO COARSE, ORGANIC(5). GREY,SOFT.			
Source					
Source Type:		Data Survey		Source Appl:	Spatial/Tabular
Source Orig:		Geological Survey of Canada		Source Iden:	1
Source Date:		1956-1972		Scale or Res:	Varies
Confidence:		M		Horizontal:	NAD27
Observatio:				Verticalda:	Mean Average Sea Level
Source Name:		Urban Geology Automated Information System (UGAIS)			
Source Details:		File: SSM.txt RecordID: 006430 NTS_Sheet: 41K09C			
Confiden 1:		Reliable information but incomplete.			
Source List					
Source Identifier:		1		Horizontal Datum:	NAD27
Source Type:		Data Survey		Vertical Datum:	Mean Average Sea Level
Source Date:		1956-1972		Projection Name:	Universal Transverse Mercator
Scale or Resolution:		Varies			
Source Name:		Urban Geology Automated Information System (UGAIS)			
Source Originators:		Geological Survey of Canada			
5	1 of 2	E/8.2	177.0 / 0.00	55 Bay Street West Sault Ste. Marie ON P6A 5P4	EHS

Map Key	Number of Records	Direction/ Distance (m)	Elev/Diff (m)	Site	DB
Order No: 20200615050 Status: C Report Type: Custom Report Report Date: 18-JUN-20 Date Received: 15-JUN-20 Previous Site Name: Lot/Building Size: Additional Info Ordered: Fire Insur. Maps and/or Site Plans					
Nearest Intersection: Municipality: Client Prov/State: ON Search Radius (km): .25 X: -84.34527851 Y: 46.51591027					
<u>5</u>	2 of 2	E/8.2	177.0 / 0.00	55 Bay Street West Sault Ste. Marie ON P6A 5P4	EHS
Order No: 20200615050 Status: C Report Type: Custom Report Report Date: 18-JUN-20 Date Received: 15-JUN-20 Previous Site Name: Lot/Building Size: Additional Info Ordered: Fire Insur. Maps and/or Site Plans					
Nearest Intersection: Municipality: Client Prov/State: ON Search Radius (km): .25 X: -84.34527851 Y: 46.51591027					
<u>6</u>	1 of 1	WNW/11.0	178.9 / 1.83	Huron Street and Bay Street Sault Ste. Marie ON	CA
Certificate #: 2747-4SFR28 Application Year: 01 Issue Date: 1/2/01 Approval Type: Municipal & Private water Status: Approved Application Type: New Certificate of Approval Client Name: Sault Ste. Marie Public Utilities Commission Client Address: 765 Queen Street East Client City: Sault Ste. Marie Client Postal Code: P6A 2A8 Project Description: This application is for the installation of watermain on Huron Street, from Queen Street West, to south of Bay Street. Contaminants: Emission Control:					
<u>7</u>	1 of 1	SE/11.0	176.0 / -1.00	ON	BORE
Borehole ID: 618208 OGF ID: 215518669 Status: Type: Borehole Use: Geotechnical/Geological Investigation Completion Date: MAR-1963 Static Water Level: Primary Water Use: Not Used Sec. Water Use: Total Depth m: 13.5 Depth Ref: Ground Surface Depth Elev: Drill Method: Diamond Drill Orig Ground Elev m: 178 Elev Reliabil Note: DEM Ground Elev m: 183 Concession: Location D:					
Inclin FLG: No SP Status: Initial Entry Surv Elev: No Piezometer: No Primary Name: Municipality: Lot: Township: Latitude DD: 46.514901 Longitude DD: -84.344944 UTM Zone: 16 Easting: 703668 Northing: 5154684 Location Accuracy: Accuracy: Not Applicable					

Map Key	Number of Records	Direction/ Distance (m)	Elev/Diff (m)	Site	DB
Survey D: Comments:					
<u>Borehole Geology Stratum</u>					
Geology Stratum ID:	218409131			Mat Consistency:	Firm
Top Depth:	3.8			Material Moisture:	
Bottom Depth:	8.4			Material Texture:	
Material Color:	Grey			Non Geo Mat Type:	
Material 1:	Silt			Geologic Formation:	
Material 2:	Sand			Geologic Group:	
Material 3:	Organic			Geologic Period:	
Material 4:				Depositional Gen:	organic
Gsc Material Description:					
Stratum Description:	SILT(59),SAND(39), ORGANIC(02). GREY,FLUVIO-GLACIAL,FIRM.				
Geology Stratum ID:	218409129			Mat Consistency:	
Top Depth:	0			Material Moisture:	
Bottom Depth:	1.1			Material Texture:	
Material Color:				Non Geo Mat Type:	
Material 1:	Fill			Geologic Formation:	
Material 2:	Slag			Geologic Group:	
Material 3:				Geologic Period:	
Material 4:				Depositional Gen:	fill
Gsc Material Description:					
Stratum Description:	FILL,SLAG. RUBBLY.				
Geology Stratum ID:	218409132			Mat Consistency:	Dense
Top Depth:	8.4			Material Moisture:	
Bottom Depth:	12			Material Texture:	Medium
Material Color:	Red			Non Geo Mat Type:	
Material 1:	Sand			Geologic Formation:	
Material 2:	Silt			Geologic Group:	
Material 3:	Gravel			Geologic Period:	
Material 4:				Depositional Gen:	glacial
Gsc Material Description:					
Stratum Description:	SAND(55)-MEDIUM,SILT(30),GRAVEL(15). RED,GLACIAL,VERY DENSE.				
Geology Stratum ID:	218409130			Mat Consistency:	
Top Depth:	1.1			Material Moisture:	
Bottom Depth:	3.8			Material Texture:	
Material Color:				Non Geo Mat Type:	
Material 1:	Fill			Geologic Formation:	
Material 2:	Brick fragments			Geologic Group:	
Material 3:	Sand			Geologic Period:	
Material 4:	Gravel			Depositional Gen:	fill
Gsc Material Description:					
Stratum Description:	FILL,BRICK,SAND, GRAVEL. RUBBLY.				
Geology Stratum ID:	218409133			Mat Consistency:	
Top Depth:	12			Material Moisture:	
Bottom Depth:	13.5			Material Texture:	
Material Color:	Red			Non Geo Mat Type:	
Material 1:	Sandstone			Geologic Formation:	
Material 2:				Geologic Group:	
Material 3:				Geologic Period:	Cambrian
Material 4:				Depositional Gen:	
Gsc Material Description:					
Stratum Description:	SANDSTONE. RED,SEAMS,AGE CAMBRIAN. 000350370012500600274084 **Note: Many records provided by the department have a truncated [Stratum Description] field.				

Source

Source Type:	Data Survey	Source Appl:	Spatial/Tabular
---------------------	-------------	---------------------	-----------------

Map Key	Number of Records	Direction/ Distance (m)	Elev/Diff (m)	Site	DB
Source Orig: Source Date: Confidence: Observatio: Source Name: Source Details: Confiden 1:	Geological Survey of Canada 1956-1972 M			Source Iden: Scale or Res: Horizontal: Verticalda:	1 Varies NAD27 Mean Average Sea Level
		Urban Geology Automated Information System (UGAIS) File: SSM.txt RecordID: 006350 NTS_Sheet: 41K09C Reliable information but incomplete.			
Source List					
Source Identifier: Source Type: Source Date: Scale or Resolution: Source Name: Source Originators:	1 Data Survey 1956-1972 Varies Urban Geology Automated Information System (UGAIS) Geological Survey of Canada			Horizontal Datum: Vertical Datum: Projection Name:	NAD27 Mean Average Sea Level Universal Transverse Mercator
8	1 of 1	SSE/13.1	176.7 / -0.33	Canadian Canal Lower Entrance Range Front - No Contamination Identified Sault Ste. Marie ON	FCS
SGC: Site ID: Departmental ID: Depart Code: Class Type: Class: Site Name: Site Name (FR): Site Status: Site Status Desc: Site Status (FR): Description (FR): Involv Code: Census Division: Municipality: Census Sub Class: Latitude: Longitude: Location: Protected Data: FED: Fed Electoral District: Fed Electoral District (FR): Metro: Nearest Pop. Area: Highest Step Cmpltd: Site Deleted Flag: Created: Modified: Property No.: Est m³ Contmnted: Est Ha Contmnted: Est Tons Contamin: Est Population at 1 Km: Est Population at 5 Km: Est Population at 10 Km: Est Population at 25 Km: Est Population at 50 Km: Reporting Org: Reporting Org (FR): Reason for Involv: Reason for Involv (FR):	3557061 00014910 C F 50897 DFO Canadian Canal Lower Entrance Range Front - No Contamination Identified Alignement avant en aval de l'entrée du canal Canadian – Aucune contamination détectée Closed Historical review completed. No further action required. Fermé Examen historique terminé. Aucune autre mesure nécessaire. Algoma Sault Ste. Marie 1 46.515028 -84.346175 0 092 Sault Ste. Marie Sault Ste. Marie 2 2007-11-29T08:37:00 2014-09-24T15:47:00 32091 0 0 0 3,306 53,676 76,700 86,418 98,573 Fisheries and Oceans Canada Pêches et Océans Canada Federal Real Property Biens immobiliers fédéraux				

Map Key	Number of Records	Direction/ Distance (m)	Elev/Diff (m)	Site	DB
<i>Liabile Third Party:</i>					
<i>Class (FR):</i>					
<i>Action Plan:</i>					
<i>Action Plan (FR):</i>					
<i>Site Mgmt Strategy:</i>					
<i>Minimap URL:</i>					
<i>Additional Info:</i>					
<i>Additional Info (FR):</i>					
 <u>Management</u>					
<i>Management Code:</i>					
<i>Management Type (EN):</i>					
<i>Management Type (FR):</i>					
 <u>Annual Data</u>					
<i>Fiscal Year:</i>					
<i>Reporting Organization:</i>					
<i>Reporting Organization (EN):</i>					
<i>Reporting Organization (FR):</i>					
<i>Class Type:</i>					
<i>Class (EN):</i>					
<i>Class (FR):</i>					
<i>CCME Flag:</i>					
<i>CCME NCS Year:</i>					
<i>Step Name (EN):</i>					
<i>Step Name (FR):</i>					
<i>Highest Step Completed:</i>					
<i>Highest Step Completed Desc:</i>					
<i>Planned Compl Date Step7:</i>					
<i>Planned Compl Date Step8:</i>					
<i>Planned Compl Date Step9:</i>					
<i>Created:</i>					
<i>Modified:</i>					
<i>NCSCS Year:</i>					
<i>Closed:</i>					
<i>Actual Cubic Metres Rem:</i>					
<i>Actual Hectares Rem:</i>					
<i>Actual Tons Remediated:</i>					
<i>Total Asmt Expenditure:</i>					
<i>Total Remediation Expenditure:</i>					
<i>Total Care/Maint Expenditur:</i>					
<i>Total Mntring Expenditure:</i>					
<i>Ttl Expenditure Reduc Liabil:</i>					
<i>FCSAP Asmt Expenditure:</i>					
<i>FCSAP Remed Expenditure:</i>					
<i>FCSAP Care/Maint Expenditur:</i>					
<i>FCSAP Mntring Expenditure:</i>					
 <u>Annual Data</u>					
<i>Fiscal Year:</i>					
<i>Reporting Organization:</i>					
<i>Reporting Organization (EN):</i>					
<i>Reporting Organization (FR):</i>					
<i>Class Type:</i>					
<i>Class (EN):</i>					
<i>Class (FR):</i>					
<i>CCME Flag:</i>					
<i>CCME NCS Year:</i>					
<i>Step Name (EN):</i>					
<i>Step Name (FR):</i>					

Map Key	Number of Records	Direction/ Distance (m)	Elev/Diff (m)	Site	DB
<hr/>					
Highest Step Completed:	02				
Highest Step Completed Desc:					
Planned Compl Date Step7:					
Planned Compl Date Step8:					
Planned Compl Date Step9:					
Created:					
Modified:					
NCSCS Year:					
Closed:	No				
Actual Cubic Metres Rem:	0				
Actual Hectares Rem:	0				
Actual Tons Remediated:	0				
Total Asmt Expenditure:	\$0.00				
Total Remediation Expenditure:	\$0.00				
Total Care/Maint Expenditur:	\$0.00				
Total Mntring Expenditure:	\$0.00				
Ttl Expenditure Reduc Liabil:					
FCSAP Asmt Expenditure:	\$0.00				
FCSAP Remed Expenditure:	\$0.00				
FCSAP Care/Maint Expenditur:	\$0.00				
FCSAP Mntring Expenditure:	\$0.00				
 <u>Annual Data</u>					
Fiscal Year:	2012-2013				
Reporting Organization:	DFO				
Reporting Organization (EN):	Fisheries and Oceans Canada				
Reporting Organization (FR):	Pêches et Océans Canada				
Class Type:					
Class (EN):					
Class (FR):					
CCME Flag:					
CCME NCS Year:					
Step Name (EN):					
Step Name (FR):					
Highest Step Completed:	02				
Highest Step Completed Desc:					
Planned Compl Date Step7:					
Planned Compl Date Step8:					
Planned Compl Date Step9:					
Created:					
Modified:					
NCSCS Year:					
Closed:	No				
Actual Cubic Metres Rem:	0				
Actual Hectares Rem:	0				
Actual Tons Remediated:	0				
Total Asmt Expenditure:	\$0.00				
Total Remediation Expenditure:	\$0.00				
Total Care/Maint Expenditur:	\$0.00				
Total Mntring Expenditure:	\$0.00				
Ttl Expenditure Reduc Liabil:					
FCSAP Asmt Expenditure:	\$0.00				
FCSAP Remed Expenditure:	\$0.00				
FCSAP Care/Maint Expenditur:	\$0.00				
FCSAP Mntring Expenditure:	\$0.00				
 <u>Annual Data</u>					
Fiscal Year:	2013-2014				
Reporting Organization:	DFO				
Reporting Organization (EN):	Fisheries and Oceans Canada				
Reporting Organization (FR):	Pêches et Océans Canada				
Class Type:					

Map Key	Number of Records	Direction/ Distance (m)	Elev/Diff (m)	Site	DB
<hr/>					
Class (EN):					
Class (FR):					
CCME Flag:					
CCME NCS Year:					
Step Name (EN):					
Step Name (FR):					
Highest Step Completed:	02				
Highest Step Completed Desc:					
Planned Compl Date Step7:					
Planned Compl Date Step8:					
Planned Compl Date Step9:					
Created:					
Modified:					
NCSCS Year:					
Closed:	Yes				
Actual Cubic Metres Rem:	0				
Actual Hectares Rem:	0				
Actual Tons Remediated:	0				
Total Asmt Expenditure:	\$0.00				
Total Remediation Expenditure:	\$0.00				
Total Care/Maint Expenditur:	\$0.00				
Total Mntring Expenditure:	\$0.00				
Ttl Expenditure Reduc Liabil:					
FCSAP Asmt Expenditure:	\$0.00				
FCSAP Remed Expenditure:	\$0.00				
FCSAP Care/Maint Expenditur:	\$0.00				
FCSAP Mntring Expenditure:	\$0.00				
 <u>Annual Data</u>					
Fiscal Year:	2006-2007				
Reporting Organization:	DFO				
Reporting Organization (EN):	Fisheries and Oceans Canada				
Reporting Organization (FR):	Pêches et Océans Canada				
Class Type:					
Class (EN):					
Class (FR):					
CCME Flag:					
CCME NCS Year:					
Step Name (EN):					
Step Name (FR):					
Highest Step Completed:	01				
Highest Step Completed Desc:					
Planned Compl Date Step7:					
Planned Compl Date Step8:					
Planned Compl Date Step9:					
Created:					
Modified:					
NCSCS Year:					
Closed:	No				
Actual Cubic Metres Rem:	0				
Actual Hectares Rem:	0				
Actual Tons Remediated:	0				
Total Asmt Expenditure:	\$0.00				
Total Remediation Expenditure:	\$0.00				
Total Care/Maint Expenditur:	\$0.00				
Total Mntring Expenditure:	\$0.00				
Ttl Expenditure Reduc Liabil:					
FCSAP Asmt Expenditure:	\$0.00				
FCSAP Remed Expenditure:	\$0.00				
FCSAP Care/Maint Expenditur:	\$0.00				
FCSAP Mntring Expenditure:	\$0.00				
 <u>Annual Data</u>					

Map Key	Number of Records	Direction/ Distance (m)	Elev/Diff (m)	Site	DB
<hr/>					
Fiscal Year:		2008-2009			
Reporting Organization:		DFO			
Reporting Organization (EN):		Fisheries and Oceans Canada			
Reporting Organization (FR):		Pêches et Océans Canada			
Class Type:					
Class (EN):					
Class (FR):					
CCME Flag:					
CCME NCS Year:					
Step Name (EN):					
Step Name (FR):					
Highest Step Completed:	01				
Highest Step Completed Desc:					
Planned Compl Date Step7:					
Planned Compl Date Step8:					
Planned Compl Date Step9:					
Created:					
Modified:					
NCSCS Year:					
Closed:	No				
Actual Cubic Metres Rem:	0				
Actual Hectares Rem:	0				
Actual Tons Remediated:	0				
Total Asmt Expenditure:	\$0.00				
Total Remediation Expenditure:	\$0.00				
Total Care/Maint Expenditur:	\$0.00				
Total Mntring Expenditure:	\$0.00				
Ttl Expenditure Reduc Liabil:					
FCSAP Asmt Expenditure:	\$0.00				
FCSAP Remed Expenditure:	\$0.00				
FCSAP Care/Maint Expenditur:	\$0.00				
FCSAP Mntring Expenditure:	\$0.00				
 <u>Annual Data</u>					
Fiscal Year:		2007-2008			
Reporting Organization:		DFO			
Reporting Organization (EN):		Fisheries and Oceans Canada			
Reporting Organization (FR):		Pêches et Océans Canada			
Class Type:					
Class (EN):					
Class (FR):					
CCME Flag:					
CCME NCS Year:					
Step Name (EN):					
Step Name (FR):					
Highest Step Completed:	01				
Highest Step Completed Desc:					
Planned Compl Date Step7:					
Planned Compl Date Step8:					
Planned Compl Date Step9:					
Created:					
Modified:					
NCSCS Year:					
Closed:	No				
Actual Cubic Metres Rem:	0				
Actual Hectares Rem:	0				
Actual Tons Remediated:	0				
Total Asmt Expenditure:	\$0.00				
Total Remediation Expenditure:	\$0.00				
Total Care/Maint Expenditur:	\$0.00				
Total Mntring Expenditure:	\$0.00				
Ttl Expenditure Reduc Liabil:					
FCSAP Asmt Expenditure:	\$0.00				

Map Key	Number of Records	Direction/ Distance (m)	Elev/Diff (m)	Site	DB
<hr/>					
FCSAP Remed Expenditure:	\$0.00				
FCSAP Care/Maint Expenditur:	\$0.00				
FCSAP Mntring Expenditure:	\$0.00				
<u>Annual Data</u>					
Fiscal Year:	2009-2010				
Reporting Organization:	DFO				
Reporting Organization (EN):	Fisheries and Oceans Canada				
Reporting Organization (FR):	Pêches et Océans Canada				
Class Type:					
Class (EN):					
Class (FR):					
CCME Flag:					
CCME NCS Year:					
Step Name (EN):					
Step Name (FR):					
Highest Step Completed:	02				
Highest Step Completed Desc:					
Planned Compl Date Step7:					
Planned Compl Date Step8:					
Planned Compl Date Step9:					
Created:					
Modified:					
NCSCS Year:					
Closed:	No				
Actual Cubic Metres Rem:	0				
Actual Hectares Rem:	0				
Actual Tons Remediated:	0				
Total Asmt Expenditure:	\$0.00				
Total Remediation Expenditure:	\$0.00				
Total Care/Maint Expenditur:	\$0.00				
Total Mntring Expenditure:	\$0.00				
Ttl Expenditure Reduc Liabil:					
FCSAP Asmt Expenditure:	\$2,253.00				
FCSAP Remed Expenditure:	\$0.00				
FCSAP Care/Maint Expenditur:	\$0.00				
FCSAP Mntring Expenditure:	\$0.00				

<u>9</u>	1 of 1	W/21.1	177.5 / 0.44	ON	BORE
Borehole ID:		618221	Inclin FLG:		No
OGF ID:		215518682	SP Status:		Initial Entry
Status:			Surv Elev:		No
Type:		Borehole	Piezometer:		No
Use:		Geotechnical/Geological Investigation	Primary Name:		
Completion Date:		MAR-1963	Municipality:		
Static Water Level:			Lot:		
Primary Water Use:		Not Used	Township:		
Sec. Water Use:			Latitude DD:		46.51622
Total Depth m:		8.4	Longitude DD:		-84.347487
Depth Ref:		Ground Surface	UTM Zone:		16
Depth Elev:			Easting:		703468
Drill Method:		Diamond Drill	Northing:		5154824
Orig Ground Elev m:		179	Location Accuracy:		
Elev Reliabil Note:			Accuracy:		Not Applicable
DEM Ground Elev m:		178			
Concession:					
Location D:					
Survey D:					
Comments:					

Map Key	Number of Records	Direction/ Distance (m)	Elev/Diff (m)	Site	DB
<u>Borehole Geology Stratum</u>					
Geology Stratum ID:	218409184			Mat Consistency:	Dense
Top Depth:	1.3			Material Moisture:	
Bottom Depth:	2.5			Material Texture:	
Material Color:	Red			Non Geo Mat Type:	
Material 1:	Silt			Geologic Formation:	
Material 2:	Sand			Geologic Group:	
Material 3:				Geologic Period:	
Material 4:				Depositional Gen:	
Gsc Material Description:					
Stratum Description:	SILT,SAND. RED,DENSE.				
Geology Stratum ID:	218409185			Mat Consistency:	
Top Depth:	2.5			Material Moisture:	
Bottom Depth:	6.9			Material Texture:	
Material Color:				Non Geo Mat Type:	
Material 1:	Till			Geologic Formation:	
Material 2:	Silt			Geologic Group:	
Material 3:	Sand			Geologic Period:	
Material 4:	Clay			Depositional Gen:	
Gsc Material Description:					
Stratum Description:	TILL,SILT,SAND,CLAY.				
Geology Stratum ID:	218409183			Mat Consistency:	
Top Depth:	0			Material Moisture:	
Bottom Depth:	1.3			Material Texture:	
Material Color:				Non Geo Mat Type:	
Material 1:	Fill			Geologic Formation:	
Material 2:	Slag			Geologic Group:	
Material 3:				Geologic Period:	
Material 4:				Depositional Gen:	fill
Gsc Material Description:					
Stratum Description:	FILL,SLAG.				
Geology Stratum ID:	218409186			Mat Consistency:	
Top Depth:	6.9			Material Moisture:	
Bottom Depth:	8.4			Material Texture:	
Material Color:	Red			Non Geo Mat Type:	
Material 1:	Bedrock			Geologic Formation:	
Material 2:	Sandstone			Geologic Group:	
Material 3:				Geologic Period:	
Material 4:				Depositional Gen:	
Gsc Material Description:					
Stratum Description:	BEDROCK,SANDSTONE. RED. 000000400004304200083144 **Note: Many records provided by the department have a truncated [Stratum Description] field.				
<u>Source</u>					
Source Type:	Data Survey			Source Appl:	Spatial/Tabular
Source Orig:	Geological Survey of Canada			Source Iden:	1
Source Date:	1956-1972			Scale or Res:	Varies
Confidence:	M			Horizontal:	NAD27
Observatio:				Verticalda:	Mean Average Sea Level
Source Name:	Urban Geology Automated Information System (UGAIS)				
Source Details:	File: SSM.txt RecordID: 006480 NTS_Sheet: 41K09C				
Confiden 1:	Reliable information but incomplete.				
<u>Source List</u>					
Source Identifier:	1			Horizontal Datum:	NAD27
Source Type:	Data Survey			Vertical Datum:	Mean Average Sea Level
Source Date:	1956-1972			Projection Name:	Universal Transverse Mercator
Scale or Resolution:	Varies				

Map Key	Number of Records	Direction/ Distance (m)	Elev/Diff (m)	Site	DB
Source Name:		Urban Geology Automated Information System (UGAIS)			
Source Originators:		Geological Survey of Canada			
10	1 of 1	WNW/23.4	178.0 / 1.00	St. Marys Paper Ltd. 75 Huron Street Sault Ste. Marie ON	SPL
Ref No:		0338-6LVRQG		Municipality No:	
Year:				Nature of Damage:	
Incident Dt:		2/10/2006		Discharger Report:	
MOE Response:				Material Group:	
Dt MOE Arvl on Scn:				Health/Env Conseq:	
MOE Reported Dt:		2/10/2006		Agency Involved:	
Dt Document Closed:					
Site No:					
Site County/District:					
Site Geo Ref Meth:					
Site District Office:		Sault Ste. Marie			
Nearest Watercourse:					
Site Name:		St. Marys Paper Ltd.			
Site Address:		75 Huron Street			
Site Region:					
Site Municipality:		Sault Ste. Marie			
Site Lot:					
Site Conc:					
Site Geo Ref Accu:					
Site Map Datum:					
Northing:					
Easting:		702996			
Incident Cause:					
Incident Event:					
Environment Impact:		Not Anticipated			
Nature of Impact:					
Contaminant Qty:		14460 kg			
System Facility Address:					
Client Name:		St. Marys Paper Ltd.			
Client Type:					
Call Report Location Geodata:					
Contaminant Code:		99			
Contaminant Name:		Primary clarifier effluent			
Contaminant Limit 1:					
Contam Limit Freq 1:					
Contaminant UN No 1:					
Receiving Medium:					
Receiving Environment:					
Incident Reason:		Spill			
Incident Summary:		St. Mary's Paper: Pri. clarifier overflow to St. Mary's R			
Activity Preceding Spill:					
Property 2nd Watershed:					
Property Tertiary Watershed:					
Sector Type:					
SAC Action Class:					
Source Type:		Other Plant - Pulp and Paper (MISA)			

11	1 of 1	S/24.8	176.3 / -0.71	ON	BORE
Borehole ID:		618207		Inclin FLG:	
OGF ID:		215518668		SP Status:	
Status:				Surv Elev:	
Type:		Borehole		Piezometer:	
Use:		Geotechnical/Geological Investigation		Primary Name:	
Completion Date:		MAR-1963		Municipality:	

Map Key	Number of Records	Direction/ Distance (m)	Elev/Diff (m)	Site	DB
Static Water Level:					
Primary Water Use:	Not Used			Lot:	
Sec. Water Use:				Township:	
Total Depth m:	9.4			Latitude DD:	46.514931
Depth Ref:	Ground Surface			Longitude DD:	-84.346246
Depth Elev:				UTM Zone:	16
Drill Method:	Diamond Drill			Easting:	703568
Orig Ground Elev m:	178			Northing:	5154684
Elev Reliabil Note:				Location Accuracy:	
DEM Ground Elev m:	184			Accuracy:	Not Applicable
Concession:					
Location D:					
Survey D:					
Comments:					
<u>Borehole Geology Stratum</u>					
Geology Stratum ID:	218409124			Mat Consistency:	
Top Depth:	0			Material Moisture:	
Bottom Depth:	1.1			Material Texture:	
Material Color:				Non Geo Mat Type:	
Material 1:	Fill			Geologic Formation:	
Material 2:	Slag			Geologic Group:	
Material 3:				Geologic Period:	
Material 4:				Depositional Gen:	fill
Gsc Material Description:					
Stratum Description:	FILL,SLAG.				
Geology Stratum ID:	218409126			Mat Consistency:	Loose
Top Depth:	2.6			Material Moisture:	
Bottom Depth:	4.1			Material Texture:	Coarse
Material Color:	Grey			Non Geo Mat Type:	
Material 1:	Silt			Geologic Formation:	
Material 2:	Sand			Geologic Group:	
Material 3:				Geologic Period:	
Material 4:				Depositional Gen:	
Gsc Material Description:					
Stratum Description:	SILT(50),SAND(50)MEDIUM TO COARSE. GREY,LOOSE.				
Geology Stratum ID:	218409125			Mat Consistency:	Compact
Top Depth:	1.1			Material Moisture:	
Bottom Depth:	2.6			Material Texture:	
Material Color:	Red			Non Geo Mat Type:	
Material 1:	Silt			Geologic Formation:	
Material 2:	Sand			Geologic Group:	
Material 3:	Gravel			Geologic Period:	
Material 4:				Depositional Gen:	
Gsc Material Description:					
Stratum Description:	SILT(35),SAND(30), GRAVEL(35). RED,COMPACT.				
Geology Stratum ID:	218409128			Mat Consistency:	
Top Depth:	7.9			Material Moisture:	
Bottom Depth:	9.4			Material Texture:	
Material Color:				Non Geo Mat Type:	
Material 1:	Bedrock			Geologic Formation:	
Material 2:	Sandstone			Geologic Group:	
Material 3:				Geologic Period:	
Material 4:				Depositional Gen:	
Gsc Material Description:					
Stratum Description:	BEDROCK,SANDSTONE. 000350170008500500133066 **Note: Many records provided by the department have a truncated [Stratum Description] field.				
Geology Stratum ID:	218409127			Mat Consistency:	Dense
Top Depth:	4.1			Material Moisture:	
Bottom Depth:	7.9			Material Texture:	Medium

Map Key	Number of Records	Direction/ Distance (m)	Elev/Diff (m)	Site	DB
<div> <div> Material Color: Material 1: Material 2: Material 3: Material 4: Gsc Material Description: Stratum Description: </div> <div> Red Sand Silt Gravel SAND(50)-MEDIUM,SILT(40),GRAVEL(10). RED,VERY DENSE. </div> <div> Non Geo Mat Type: Geologic Formation: Geologic Group: Geologic Period: Depositional Gen: </div> </div>					
Source					
<div> <div> Source Type: Source Orig: Source Date: Confidence: Observatio: Source Name: Source Details: Confiden 1: </div> <div> Data Survey Geological Survey of Canada 1956-1972 M Urban Geology Automated Information System (UGAIS) File: SSM.txt RecordID: 006340 NTS_Sheet: 41K09C Reliable information but incomplete. </div> <div> Source Appl: Source Iden: Scale or Res: Horizontal: Verticalda: </div> <div> Spatial/Tabular 1 Varies NAD27 Mean Average Sea Level </div> </div>					
Source List					
<div> <div> Source Identifier: Source Type: Source Date: Scale or Resolution: Source Name: Source Originators: </div> <div> 1 Data Survey 1956-1972 Varies Urban Geology Automated Information System (UGAIS) Geological Survey of Canada </div> <div> Horizontal Datum: Vertical Datum: Projection Name: </div> <div> NAD27 Mean Average Sea Level Universal Transverse Mercator </div> </div>					
12	1 of 1	W/29.6	177.5 / 0.44	1188004 Ontario Ltd. 87 Huron Street Sault Ste. Marie ON P6A 5P9	GEN
<div> <div> Generator No: SIC Code: SIC Description: Approval Years: PO Box No: Country: Status: Co Admin: Choice of Contact: Phone No Admin: Contaminated Facility: MHSW Facility: </div> <div> ON9362876 As of Oct 2019 Canada Registered </div> </div>					
Detail(s)					
<div> <div> Waste Class: Waste Class Name: </div> <div> 221 L Light fuels </div> </div>					
13	1 of 1	S/30.8	176.0 / -1.00	St. Marys River St Marys River Sault Ste. Marie ON NA	SPL
<div> <div> Ref No: Year: Incident Dt: MOE Response: Dt MOE Arvl on Scn: MOE Reported Dt: Dt Document Closed: Site No: </div> <div> 8043-BVQNSM 11/26/2020 No 11/26/2020 8872-6FBQC9 </div> <div> Municipality No: Nature of Damage: Discharger Report: Material Group: Health/Env Conseq: Agency Involved: </div> <div> 2 - Minor Environment </div> </div>					

Map Key	Number of Records	Direction/ Distance (m)	Elev/Diff (m)	Site	DB
Site County/District:		District of Algoma			
Site Geo Ref Meth:		NA			
Site District Office:		Sault Ste. Marie			
Nearest Watercourse:		St. Marys River			
Site Name:		St. Marys River			
Site Address:		St Marys River			
Site Region:		Northern			
Site Municipality:		Sault Ste. Marie			
Site Lot:					
Site Conc:		NA			
Site Geo Ref Accu:		NA			
Site Map Datum:		NAD83			
Northing:		5154684			
Easting:		703540			
Incident Cause:					
Incident Event:		Unknown / N/A			
Environment Impact:					
Nature of Impact:					
Contaminant Qty:					
System Facility Address:					
Client Name:					
Client Type:					
Call Report Location Geodata:					
Contaminant Code:		15			
Contaminant Name:		OIL (PETROLEUM BASED, NOT SPECIFIED)			
Contaminant Limit 1:					
Contam Limit Freq 1:					
Contaminant UN No 1:		n/a			
Receiving Medium:					
Receiving Environment:		Surface Water			
Incident Reason:		Unknown / N/A			
Incident Summary:		Spill: CCG - oil vessel in the SSM lock to American side			
Activity Preceding Spill:					
Property 2nd Watershed:					
Property Tertiary Watershed:					
Sector Type:		Unknown / N/A			
SAC Action Class:		Watercourse Spills			
Source Type:		Watercraft/Vessel			

Map Key	Number of Records	Direction/ Distance (m)	Elev/Diff (m)	Site	DB
<u>Borehole Geology Stratum</u>					
Geology Stratum ID:	218409153			Mat Consistency:	
Top Depth:	0			Material Moisture:	
Bottom Depth:	1.1			Material Texture:	
Material Color:				Non Geo Mat Type:	
Material 1:	Fill			Geologic Formation:	
Material 2:	Slag			Geologic Group:	
Material 3:				Geologic Period:	
Material 4:				Depositional Gen:	fill
Gsc Material Description:					
Stratum Description:	FILL,SLAG. RUBBLY.				
Geology Stratum ID:	218409156			Mat Consistency:	
Top Depth:	12			Material Moisture:	
Bottom Depth:	13.4			Material Texture:	
Material Color:	Red			Non Geo Mat Type:	
Material 1:	Sandstone			Geologic Formation:	
Material 2:				Geologic Group:	
Material 3:				Geologic Period:	Cambrian
Material 4:				Depositional Gen:	
Gsc Material Description:					
Stratum Description:	SANDSTONE. RED,SEAMS,AGE CAMBRIAN. 0003600500229054 **Note: Many records provided by the department have a truncated [Stratum Description] field.				
Geology Stratum ID:	218409154			Mat Consistency:	Soft
Top Depth:	1.1			Material Moisture:	
Bottom Depth:	7			Material Texture:	
Material Color:	Grey			Non Geo Mat Type:	
Material 1:	Silt			Geologic Formation:	
Material 2:	Sand			Geologic Group:	
Material 3:	Organic			Geologic Period:	
Material 4:				Depositional Gen:	organic
Gsc Material Description:					
Stratum Description:	SILT(59),SAND(39), ORGANIC(02). GREY,FLUVIO-GLACIAL,SOFT.				
Geology Stratum ID:	218409155			Mat Consistency:	Dense
Top Depth:	7			Material Moisture:	
Bottom Depth:	12			Material Texture:	Medium
Material Color:	Grey			Non Geo Mat Type:	
Material 1:	Sand			Geologic Formation:	
Material 2:	Silt			Geologic Group:	
Material 3:	Gravel			Geologic Period:	
Material 4:				Depositional Gen:	glacial
Gsc Material Description:					
Stratum Description:	SAND(50)-MEDIUM,SILT(30),GRAVEL(20). GREY,GLACIAL,VERY DENSE.				
<u>Source</u>					
Source Type:	Data Survey			Source Appl:	Spatial/Tabular
Source Orig:	Geological Survey of Canada			Source Iden:	1
Source Date:	1956-1972			Scale or Res:	Varies
Confidence:	M			Horizontal:	NAD27
Observatio:				Verticalda:	Mean Average Sea Level
Source Name:	Urban Geology Automated Information System (UGAIS)				
Source Details:	File: SSM.txt RecordID: 006420 NTS_Sheet: 41K09C				
Confiden 1:	Reliable information but incomplete.				
<u>Source List</u>					
Source Identifier:	1			Horizontal Datum:	NAD27
Source Type:	Data Survey			Vertical Datum:	Mean Average Sea Level
Source Date:	1956-1972			Projection Name:	Universal Transverse Mercator
Scale or Resolution:	Varies				

Map Key	Number of Records	Direction/ Distance (m)	Elev/Diff (m)	Site	DB
Source Name:		Urban Geology Automated Information System (UGAIS)			
Source Originators:		Geological Survey of Canada			
15	1 of 1	NE/36.4	177.0 / 0.00	30 BAY ST SAULT STE MARIE ON	WWIS
Well ID:		7237904		Flowing (Y/N):	
Construction Date:				Flow Rate:	
Use 1st:		Monitoring		Data Entry Status:	
Use 2nd:				Data Src:	
Final Well Status:		Observation Wells		Date Received:	
Water Type:				02/27/2015	
Casing Material:				Selected Flag:	
Audit No:		Z204006		TRUE	
Tag:		A178838		Abandonment Rec:	
Constructn Method:				Contractor:	
Elevation (m):				7320	
Elevatn Reliabilty:				Form Version:	
Depth to Bedrock:				7	
Well Depth:				Owner:	
Overburden/Bedrock:				County:	
Pump Rate:				ALGOMA	
Static Water Level:				Lot:	
Clear/Cloudy:				Concession:	
Municipality:		SAULT STE MARIE CITY (TARENTORUS)		Concession Name:	
Site Info:				Easting NAD83:	
				Northing NAD83:	
				Zone:	
				UTM Reliability:	
PDF URL (Map):		https://d2khazk8e83rdv.cloudfront.net/moe_mapping/downloads/2Water/Wells_pdfs/723\7237904.pdf			
<u>Additional Detail(s) (Map)</u>					
Well Completed Date:		01/26/2015			
Year Completed:		2015			
Depth (m):		7.62			
Latitude:		46.5170330528155			
Longitude:		-84.3453489319268			
Path:		723\7237904.pdf			
<u>Bore Hole Information</u>					
Bore Hole ID:		1005309875		Elevation:	
DP2BR:				Elevrc:	
Spatial Status:				Zone:	
Code OB:				16	
Code OB Desc:				East83:	
Open Hole:				703629.00	
Cluster Kind:				North83:	
Date Completed:		01/26/2015		5154920.00	
Remarks:				Org CS:	
Loc Method Desc:		on Water Well Record		UTM83	
Elevrc Desc:				UTMRC:	
Location Source Date:				4	
Improvement Location Source:				UTMRC Desc:	
Improvement Location Method:				margin of error : 30 m - 100 m	
Source Revision Comment:				Location Method:	
Supplier Comment:				wwr	
<u>Overburden and Bedrock</u>					
<u>Materials Interval</u>					
Formation ID:		1005559762			
Laver:		2			

Map Key	Number of Records	Direction/ Distance (m)	Elev/Diff (m)	Site	DB
Color:		2			
General Color:		GREY			
Mat1:		06			
Most Common Material:		SILT			
Mat2:		28			
Mat2 Desc:		SAND			
Mat3:					
Mat3 Desc:					
Formation Top Depth:		10.0			
Formation End Depth:		25.0			
Formation End Depth UOM:		ft			
<u>Overburden and Bedrock Materials Interval</u>					
Formation ID:		1005559761			
Layer:		1			
Color:		6			
General Color:		BROWN			
Mat1:		28			
Most Common Material:		SAND			
Mat2:		01			
Mat2 Desc:		FILL			
Mat3:		01			
Mat3 Desc:		FILL			
Formation Top Depth:		0.0			
Formation End Depth:		10.0			
Formation End Depth UOM:		ft			
<u>Annular Space/Abandonment Sealing Record</u>					
Plug ID:		1005559770			
Layer:		1			
Plug From:		0.0			
Plug To:		14.0			
Plug Depth UOM:		ft			
<u>Annular Space/Abandonment Sealing Record</u>					
Plug ID:		1005559771			
Layer:		2			
Plug From:		14.0			
Plug To:		25.0			
Plug Depth UOM:		ft			
<u>Method of Construction & Well Use</u>					
Method Construction ID:		1005559769			
Method Construction Code:		6			
Method Construction:		Boring			
Other Method Construction:					
<u>Pipe Information</u>					
Pipe ID:		1005559760			
Casing No:		0			
Comment:					
Alt Name:					

Map Key	Number of Records	Direction/ Distance (m)	Elev/Diff (m)	Site	DB
<u>Construction Record - Casing</u>					
Casing ID:		1005559765			
Layer:		1			
Material:		5			
Open Hole or Material:		PLASTIC			
Depth From:		0.0			
Depth To:		15.0			
Casing Diameter:		2.0			
Casing Diameter UOM:		inch			
Casing Depth UOM:		ft			
<u>Construction Record - Casing</u>					
Casing ID:		1005559766			
Layer:		2			
Material:					
Open Hole or Material:					
Depth From:		0.0			
Depth To:		0.800000011920929			
Casing Diameter:		8.0			
Casing Diameter UOM:		inch			
Casing Depth UOM:		ft			
<u>Construction Record - Screen</u>					
Screen ID:		1005559767			
Layer:		1			
Slot:		.01			
Screen Top Depth:		15.0			
Screen End Depth:		25.0			
Screen Material:		5			
Screen Depth UOM:		ft			
Screen Diameter UOM:		inch			
Screen Diameter:		2.25			
<u>Water Details</u>					
Water ID:		1005559764			
Layer:		1			
Kind Code:		8			
Kind:		Untested			
Water Found Depth:		5.0			
Water Found Depth UOM:		ft			
<u>Hole Diameter</u>					
Hole ID:		1005559763			
Diameter:		8.0			
Depth From:		0.0			
Depth To:		25.0			
Hole Depth UOM:		ft			
Hole Diameter UOM:		inch			
<u>Links</u>					
Bore Hole ID:	1005309875	Tag No:	A178838		
Depth M:	7.62	Contractor:	7320		
Year Completed:	2015	Latitude:	46.5170330528155		
Well Completed Dt:	01/26/2015	Longitude:	-84.3453489319268		
Audit No:	Z204006	Y:	46.51703306318548		

Map Key	Number of Records	Direction/ Distance (m)	Elev/Diff (m)	Site	DB
Path:	723\7237904.pdf			X:	-84.34534877931185
16	1 of 4	SW/44.3	176.1 / -0.95	ON	BORE
Borehole ID:	618210			Inclin FLG:	No
OGF ID:	215518671			SP Status:	Initial Entry
Status:				Surv Elev:	No
Type:	Borehole			Piezometer:	No
Use:	Geotechnical/Geological Investigation			Primary Name:	
Completion Date:	DEC-1970			Municipality:	
Static Water Level:				Lot:	
Primary Water Use:	Not Used			Township:	
Sec. Water Use:				Latitude DD:	46.515273
Total Depth m:	3			Longitude DD:	-84.347402
Depth Ref:	Ground Surface			UTM Zone:	16
Depth Elev:				Easting:	703478
Drill Method:	Diamond Drill			Northing:	5154719
Orig Ground Elev m:	179			Location Accuracy:	
Elev Reliabil Note:				Accuracy:	Not Applicable
DEM Ground Elev m:	183				
Concession:					
Location D:					
Survey D:					
Comments:					
<u>Borehole Geology Stratum</u>					
Geology Stratum ID:	218409138			Mat Consistency:	Dense
Top Depth:	0			Material Moisture:	
Bottom Depth:	.8			Material Texture:	
Material Color:	Brown			Non Geo Mat Type:	
Material 1:	Fill			Geologic Formation:	
Material 2:	Sand			Geologic Group:	
Material 3:	Gravel			Geologic Period:	
Material 4:				Depositional Gen:	fill
Gsc Material Description:					
Stratum Description:	FILL,SAND,GRAVEL. BROWN,VERY DENSE.				
Geology Stratum ID:	218409139			Mat Consistency:	Dense
Top Depth:	.8			Material Moisture:	
Bottom Depth:	3			Material Texture:	
Material Color:	Brown			Non Geo Mat Type:	
Material 1:	Till			Geologic Formation:	
Material 2:	Sand			Geologic Group:	
Material 3:	Gravel			Geologic Period:	
Material 4:	Silt			Depositional Gen:	glacial
Gsc Material Description:					
Stratum Description:	TILL,SAND,GRAVEL, SILT. BROWN,GLACIAL,VERY DENSE. 00000066000025100BEDROCK **Note: Many records provided by the department have a truncated [Stratum Description] field.				
<u>Source</u>					
Source Type:	Data Survey			Source Appl:	Spatial/Tabular
Source Orig:	Geological Survey of Canada			Source Iden:	1
Source Date:	1956-1972			Scale or Res:	Varies
Confidence:	H			Horizontal:	NAD27
Observatio:				Verticalda:	Mean Average Sea Level
Source Name:	Urban Geology Automated Information System (UGAIS)				
Source Details:	File: SSM.txt RecordID: 006370 NTS_Sheet: 41K09C				
Confiden 1:	Logged by professional. Exact and complete description of material and properties.				

Map Key	Number of Records	Direction/ Distance (m)	Elev/Diff (m)	Site	DB
Source List					
Source Identifier:	1			Horizontal Datum:	NAD27
Source Type:	Data Survey			Vertical Datum:	Mean Average Sea Level
Source Date:	1956-1972			Projection Name:	Universal Transverse Mercator
Scale or Resolution:	Varies				
Source Name:	Urban Geology Automated Information System (UGAIS)				
Source Originators:	Geological Survey of Canada				
16	2 of 4	SW/44.3	176.1 / -0.95	ON	BORE
Borehole ID:	618211			Inclin FLG:	No
OGF ID:	215518672			SP Status:	Initial Entry
Status:				Surv Elev:	No
Type:	Borehole			Piezometer:	No
Use:	Geotechnical/Geological Investigation			Primary Name:	
Completion Date:	DEC-1970			Municipality:	
Static Water Level:	0.2			Lot:	
Primary Water Use:	Not Used			Township:	
Sec. Water Use:				Latitude DD:	46.515273
Total Depth m:	2.9			Longitude DD:	-84.347402
Depth Ref:	Ground Surface			UTM Zone:	16
Depth Elev:				Easting:	703478
Drill Method:	Diamond Drill			Northing:	5154719
Orig Ground Elev m:	179			Location Accuracy:	
Elev Reliabil Note:				Accuracy:	Not Applicable
DEM Ground Elev m:	183				
Concession:					
Location D:					
Survey D:					
Comments:					
Borehole Geology Stratum					
Geology Stratum ID:	218409142			Mat Consistency:	Dense
Top Depth:	1.4			Material Moisture:	
Bottom Depth:	2.9			Material Texture:	
Material Color:	Brown			Non Geo Mat Type:	
Material 1:	Till			Geologic Formation:	
Material 2:	Sand			Geologic Group:	
Material 3:	Gravel			Geologic Period:	
Material 4:	Silt			Depositional Gen:	glacial
Gsc Material Description:					
Stratum Description:	TILL,SAND,GRAVEL, SILT. BROWN,GLACIAL,DENSE. 000000310002004300045032 **Note: Many records provided by the department have a truncated [Stratum Description] field.				
Geology Stratum ID:	218409140			Mat Consistency:	Dense
Top Depth:	0			Material Moisture:	
Bottom Depth:	.6			Material Texture:	
Material Color:	Black			Non Geo Mat Type:	
Material 1:	Fill			Geologic Formation:	
Material 2:	Slag			Geologic Group:	
Material 3:	Gravel			Geologic Period:	
Material 4:	Organic			Depositional Gen:	fill
Gsc Material Description:					
Stratum Description:	FILL,SLAG,GRAVEL, ORGANIC. BLACK,DENSE,RUBBLY.				
Geology Stratum ID:	218409141			Mat Consistency:	Dense
Top Depth:	.6			Material Moisture:	
Bottom Depth:	1.4			Material Texture:	
Material Color:	Brown			Non Geo Mat Type:	
Material 1:	Fill			Geologic Formation:	
Material 2:	Sand			Geologic Group:	

Map Key	Number of Records	Direction/ Distance (m)	Elev/Diff (m)	Site	DB
<hr/>					
Material 3:	Gravel			Geologic Period:	
Material 4:	Silt			Depositional Gen:	fill
Gsc Material Description:					
Stratum Description:	FILL,SAND,GRAVEL, SILT. BROWN,DENSE, WATER STABLE AT 586.8 FEET.				
 <u>Source</u>					
Source Type:	Data Survey			Source Appl:	Spatial/Tabular
Source Orig:	Geological Survey of Canada			Source Iden:	1
Source Date:	1956-1972			Scale or Res:	Varies
Confidence:	H			Horizontal:	NAD27
Observatio:				Verticalda:	Mean Average Sea Level
Source Name:	Urban Geology Automated Information System (UGAIS)				
Source Details:	File: SSM.txt RecordID: 006380 NTS_Sheet: 41K09C				
Confiden 1:	Logged by professional. Exact and complete description of material and properties.				
 <u>Source List</u>					
Source Identifier:	1			Horizontal Datum:	NAD27
Source Type:	Data Survey			Vertical Datum:	Mean Average Sea Level
Source Date:	1956-1972			Projection Name:	Universal Transverse Mercator
Scale or Resolution:	Varies				
Source Name:	Urban Geology Automated Information System (UGAIS)				
Source Originators:	Geological Survey of Canada				
<hr/>					
16	3 of 4	SW/44.3	176.1 / -0.95	ON	BORE
Borehole ID:	618212			Inclin FLG:	No
OGF ID:	215518673			SP Status:	Initial Entry
Status:				Surv Elev:	No
Type:	Borehole			Piezometer:	No
Use:	Geotechnical/Geological Investigation			Primary Name:	
Completion Date:	DEC-1970			Municipality:	
Static Water Level:	0.2			Lot:	
Primary Water Use:	Not Used			Township:	
Sec. Water Use:				Latitude DD:	46.515273
Total Depth m:	7.2			Longitude DD:	-84.347402
Depth Ref:	Ground Surface			UTM Zone:	16
Depth Elev:				Easting:	703478
Drill Method:	Diamond Drill			Northing:	5154719
Orig Ground Elev m:	179			Location Accuracy:	
Elev Reliabil Note:				Accuracy:	Not Applicable
DEM Ground Elev m:	183				
Concession:					
Location D:					
Survey D:					
Comments:					
 <u>Borehole Geology Stratum</u>					
Geology Stratum ID:	218409143			Mat Consistency:	Compact
Top Depth:	0			Material Moisture:	
Bottom Depth:	2.1			Material Texture:	
Material Color:	Brown			Non Geo Mat Type:	
Material 1:	Fill			Geologic Formation:	
Material 2:	Sand			Geologic Group:	
Material 3:	Gravel			Geologic Period:	
Material 4:	Wood Fragments			Depositional Gen:	fill
Gsc Material Description:					
Stratum Description:	FILL,SAND,GRAVEL, WOOD. BROWN,COMPACT.				

Map Key	Number of Records	Direction/ Distance (m)	Elev/Diff (m)	Site	DB
<hr/>					
Geology Stratum ID:	218409145			Mat Consistency:	
Top Depth:	5.9			Material Moisture:	
Bottom Depth:	7.2			Material Texture:	
Material Color:	Red			Non Geo Mat Type:	
Material 1:	Sandstone			Geologic Formation:	
Material 2:				Geologic Group:	
Material 3:				Geologic Period:	Cambrian
Material 4:				Depositional Gen:	
Gsc Material Description:					
Stratum Description:	SANDSTONE. RED,AGE CAMBRIAN. 00000025000700310043000 **Note: Many records provided by the department have a truncated [Stratum Description] field.				
<hr/>					
Geology Stratum ID:	218409144			Mat Consistency:	Compact
Top Depth:	2.1			Material Moisture:	
Bottom Depth:	5.9			Material Texture:	
Material Color:	Brown			Non Geo Mat Type:	
Material 1:	Till			Geologic Formation:	
Material 2:	Sand			Geologic Group:	
Material 3:	Silt			Geologic Period:	
Material 4:	Gravel			Depositional Gen:	glacial
Gsc Material Description:					
Stratum Description:	TILL,SAND(40), SILT(34),GRAVEL. BROWN,GLACIAL,COMPACT, WATER STABLE AT 587.0 FEET.				
<hr/>					
<u>Source</u>					
Source Type:	Data Survey			Source Appl:	Spatial/Tabular
Source Orig:	Geological Survey of Canada			Source Ident:	1
Source Date:	1956-1972			Scale or Res:	Varies
Confidence:	H			Horizontal:	NAD27
Observatio:				Verticalda:	Mean Average Sea Level
Source Name:	Urban Geology Automated Information System (UGAIS)				
Source Details:	File: SSM.txt RecordID: 006390 NTS_Sheet: 41K09C				
Confiden 1:	Logged by professional. Exact and complete description of material and properties.				
<hr/>					
<u>Source List</u>					
Source Identifier:	1			Horizontal Datum:	NAD27
Source Type:	Data Survey			Vertical Datum:	Mean Average Sea Level
Source Date:	1956-1972			Projection Name:	Universal Transverse Mercator
Scale or Resolution:	Varies				
Source Name:	Urban Geology Automated Information System (UGAIS)				
Source Originators:	Geological Survey of Canada				
<hr/>					
16	4 of 4	SW/44.3	176.1 / -0.95	ON	BORE
Borehole ID:	618213			Inclin FLG:	No
OGF ID:	215518674			SP Status:	Initial Entry
Status:				Surv Elev:	No
Type:	Borehole			Piezometer:	No
Use:	Geotechnical/Geological Investigation			Primary Name:	
Completion Date:	DEC-1970			Municipality:	
Static Water Level:	0.2			Lot:	
Primary Water Use:	Not Used			Township:	
Sec. Water Use:				Latitude DD:	46.515273
Total Depth m:	8.5			Longitude DD:	-84.347402
Depth Ref:	Ground Surface			UTM Zone:	16
Depth Elev:				Easting:	703478
Drill Method:	Diamond Drill			Northing:	5154719
Orig Ground Elev m:	179			Location Accuracy:	
Elev Reliabil Note:				Accuracy:	Not Applicable
DEM Ground Elev m:	183				
Concession:					

Map Key	Number of Records	Direction/ Distance (m)	Elev/Diff (m)	Site	DB
Location D: Survey D: Comments:					
Borehole Geology Stratum					
Geology Stratum ID:	218409147			Mat Consistency:	Compact
Top Depth:	2			Material Moisture:	
Bottom Depth:	5			Material Texture:	
Material Color:	Brown			Non Geo Mat Type:	
Material 1:	Till			Geologic Formation:	
Material 2:	Sand			Geologic Group:	
Material 3:	Gravel			Geologic Period:	
Material 4:	Silt			Depositional Gen:	glacial
Gsc Material Description:					
Stratum Description:	TILL,SAND(32),GRAVEL(62),SILT. BROWN,GLACIAL,COMPACT, WATER STABLE AT 587.2 FEET.				
Geology Stratum ID:	218409148			Mat Consistency:	
Top Depth:	5			Material Moisture:	
Bottom Depth:	8.5			Material Texture:	
Material Color:	Red			Non Geo Mat Type:	
Material 1:	Sandstone			Geologic Formation:	
Material 2:				Geologic Group:	
Material 3:				Geologic Period:	Cambrian
Material 4:				Depositional Gen:	
Gsc Material Description:					
Stratum Description:	SANDSTONE. RED,AGE CAMBRIAN. 0000004500065040 **Note: Many records provided by the department have a truncated [Stratum Description] field.				
Geology Stratum ID:	218409146			Mat Consistency:	Dense
Top Depth:	0			Material Moisture:	
Bottom Depth:	2			Material Texture:	
Material Color:	Brown			Non Geo Mat Type:	
Material 1:	Fill			Geologic Formation:	
Material 2:	Silt			Geologic Group:	
Material 3:	Sand			Geologic Period:	
Material 4:	Gravel			Depositional Gen:	fill
Gsc Material Description:					
Stratum Description:	FILL,SILT,SAND, GRAVEL. BROWN,DENSE.				
Source					
Source Type:	Data Survey			Source Appl:	Spatial/Tabular
Source Orig:	Geological Survey of Canada			Source Ident:	1
Source Date:	1956-1972			Scale or Res:	Varies
Confidence:	H			Horizontal:	NAD27
Observatio:				Verticalda:	Mean Average Sea Level
Source Name:	Urban Geology Automated Information System (UGAIS)				
Source Details:	File: SSM.txt RecordID: 006400 NTS_Sheet: 41K09C				
Confiden 1:	Logged by professional. Exact and complete description of material and properties.				
Source List					
Source Identifier:	1			Horizontal Datum:	NAD27
Source Type:	Data Survey			Vertical Datum:	Mean Average Sea Level
Source Date:	1956-1972			Projection Name:	Universal Transverse Mercator
Scale or Resolution:	Varies				
Source Name:	Urban Geology Automated Information System (UGAIS)				
Source Originators:	Geological Survey of Canada				
17	1 of 1	E/48.6	176.6 / -0.44	ON	BORE

Map Key	Number of Records	Direction/ Distance (m)	Elev/Diff (m)	Site	DB
Borehole ID:	618218			Inclin FLG:	No
OGF ID:	215518679			SP Status:	Initial Entry
Status:				Surv Elev:	No
Type:	Borehole			Piezometer:	No
Use:	Geotechnical/Geological Investigation			Primary Name:	
Completion Date:	MAR-1963			Municipality:	
Static Water Level:				Lot:	
Primary Water Use:	Not Used			Township:	
Sec. Water Use:				Latitude DD:	46.515977
Total Depth m:	13.6			Longitude DD:	-84.344761
Depth Ref:	Ground Surface			UTM Zone:	16
Depth Elev:				Easting:	703678
Drill Method:	Diamond Drill			Northing:	5154804
Orig Ground Elev m:	178			Location Accuracy:	
Elev Reliabil Note:				Accuracy:	Not Applicable
DEM Ground Elev m:	178				
Concession:					
Location D:					
Survey D:					
Comments:					
<u>Borehole Geology Stratum</u>					
Geology Stratum ID:	218409166			Mat Consistency:	
Top Depth:	0			Material Moisture:	
Bottom Depth:	.6			Material Texture:	
Material Color:				Non Geo Mat Type:	
Material 1:	Fill			Geologic Formation:	
Material 2:	Slag			Geologic Group:	
Material 3:				Geologic Period:	
Material 4:				Depositional Gen:	fill
Gsc Material Description:					
Stratum Description:	FILL,SLAG.				
Geology Stratum ID:	218409167			Mat Consistency:	Soft
Top Depth:	.6			Material Moisture:	
Bottom Depth:	6.1			Material Texture:	
Material Color:	Grey			Non Geo Mat Type:	
Material 1:	Silt			Geologic Formation:	
Material 2:	Sand			Geologic Group:	
Material 3:	Organic			Geologic Period:	
Material 4:				Depositional Gen:	organic
Gsc Material Description:					
Stratum Description:	SILT(50),SAND(45), ORGANIC(5). GREY,SOFT.				
Geology Stratum ID:	218409169			Mat Consistency:	
Top Depth:	8.8			Material Moisture:	
Bottom Depth:	12.1			Material Texture:	Coarse
Material Color:				Non Geo Mat Type:	
Material 1:	Sand			Geologic Formation:	
Material 2:	Silt			Geologic Group:	
Material 3:	Gravel			Geologic Period:	
Material 4:	Clay			Depositional Gen:	
Gsc Material Description:					
Stratum Description:	SAND(45)-MEDIUM TO COARSE,SILT(40), GRAVEL(10),CLAY.				
Geology Stratum ID:	218409170			Mat Consistency:	
Top Depth:	12.1			Material Moisture:	
Bottom Depth:	13.6			Material Texture:	
Material Color:				Non Geo Mat Type:	
Material 1:	Bedrock			Geologic Formation:	
Material 2:	Sandstone			Geologic Group:	
Material 3:				Geologic Period:	
Material 4:				Depositional Gen:	

Map Key	Number of Records	Direction/ Distance (m)	Elev/Diff (m)	Site	DB
Gsc Material Description:					
Stratum Description:		BEDROCK,SANDSTONE. 000200030020002700288036 **Note: Many records provided by the department have a truncated [Stratum Description] field.			
Geology Stratum ID:	218409168			Mat Consistency:	Soft
Top Depth:	6.1			Material Moisture:	
Bottom Depth:	8.8			Material Texture:	
Material Color:	Red			Non Geo Mat Type:	
Material 1:	Silt			Geologic Formation:	
Material 2:	Clay			Geologic Group:	
Material 3:				Geologic Period:	
Material 4:				Depositional Gen:	
Gsc Material Description:					
Stratum Description:		SILT(85),CLAY(15). RED,VERY SOFT,LAYERED.			
Source					
Source Type:	Data Survey			Source Appl:	Spatial/Tabular
Source Orig:	Geological Survey of Canada			Source Iden:	1
Source Date:	1956-1972			Scale or Res:	Varies
Confidence:	M			Horizontal:	NAD27
Observatio:				Verticalda:	Mean Average Sea Level
Source Name:	Urban Geology Automated Information System (UGAIS)				
Source Details:	File: SSM.txt RecordID: 006450 NTS_Sheet: 41K09C				
Confiden 1:	Reliable information but incomplete.				
Source List					
Source Identifier:	1			Horizontal Datum:	NAD27
Source Type:	Data Survey			Vertical Datum:	Mean Average Sea Level
Source Date:	1956-1972			Projection Name:	Universal Transverse Mercator
Scale or Resolution:	Varies				
Source Name:	Urban Geology Automated Information System (UGAIS)				
Source Originators:	Geological Survey of Canada				
18	1 of 1	WSW/49.3	177.0 / 0.00	ON	BORE
Borehole ID: 618217					
OGF ID: 215518678					
Status:					
Type: Borehole					
Use: Geotechnical/Geological Investigation					
Completion Date: MAR-1963					
Static Water Level:					
Primary Water Use: Not Used					
Sec. Water Use:					
Total Depth m: 7.8					
Depth Ref: Ground Surface					
Depth Elev:					
Drill Method: Diamond Drill					
Orig Ground Elev m: 178					
Elev Reliabil Note:					
DEM Ground Elev m: 181					
Concession:					
Location D:					
Survey D:					
Comments:					
Borehole Geology Stratum					
Geology Stratum ID: 218409163					
Mat Consistency: Dense					

Map Key	Number of Records	Direction/ Distance (m)	Elev/Diff (m)	Site	DB
Top Depth:	2.3			Material Moisture:	
Bottom Depth:	3.5			Material Texture:	Coarse
Material Color:	Red			Non Geo Mat Type:	
Material 1:	Silt			Geologic Formation:	
Material 2:	Sand			Geologic Group:	
Material 3:				Geologic Period:	
Material 4:				Depositional Gen:	
Gsc Material Description:					
Stratum Description:		SILT(55),SAND(45)MEDIUM TO COARSE. RED,DENSE.			
Geology Stratum ID:	218409165			Mat Consistency:	
Top Depth:	6.3			Material Moisture:	
Bottom Depth:	7.8			Material Texture:	
Material Color:				Non Geo Mat Type:	
Material 1:	Bedrock			Geologic Formation:	
Material 2:	Sandstone			Geologic Group:	
Material 3:				Geologic Period:	
Material 4:				Depositional Gen:	
Gsc Material Description:					
Stratum Description:		BEDROCK,SANDSTONE. 000000300007502000116200EL.			
Geology Stratum ID:	218409162			Mat Consistency:	
Top Depth:	0			Material Moisture:	
Bottom Depth:	2.3			Material Texture:	
Material Color:	Brown			Non Geo Mat Type:	
Material 1:	Fill			Geologic Formation:	
Material 2:	Sand			Geologic Group:	
Material 3:	Gravel			Geologic Period:	
Material 4:				Depositional Gen:	fill
Gsc Material Description:					
Stratum Description:		FILL,SAND,GRAVEL. BROWN.			
Geology Stratum ID:	218409164			Mat Consistency:	
Top Depth:	3.5			Material Moisture:	
Bottom Depth:	6.3			Material Texture:	
Material Color:				Non Geo Mat Type:	
Material 1:	Till			Geologic Formation:	
Material 2:	Silt			Geologic Group:	
Material 3:	Sand			Geologic Period:	
Material 4:	Gravel			Depositional Gen:	
Gsc Material Description:					
Stratum Description:		TILL,SILT,SAND, GRAVEL.			
Source					
Source Type:	Data Survey			Source Appl:	Spatial/Tabular
Source Orig:	Geological Survey of Canada			Source Iden:	1
Source Date:	1956-1972			Scale or Res:	Varies
Confidence:	M			Horizontal:	NAD27
Observatio:				Verticalda:	Mean Average Sea Level
Source Name:	Urban Geology Automated Information System (UGAIS)				
Source Details:	File: SSM.txt RecordID: 006440 NTS_Sheet: 41K09C				
Confiden 1:	Reliable information but incomplete.				
Source List					
Source Identifier:	1			Horizontal Datum:	NAD27
Source Type:	Data Survey			Vertical Datum:	Mean Average Sea Level
Source Date:	1956-1972			Projection Name:	Universal Transverse Mercator
Scale or Resolution:	Varies				
Source Name:	Urban Geology Automated Information System (UGAIS)				
Source Originators:	Geological Survey of Canada				

Map Key	Number of Records	Direction/ Distance (m)	Elev/Diff (m)	Site	DB
19	1 of 28	WSW/52.7	177.0 / 0.00	Great Lakes Power Limited 5 Canal drive Sault Ste. Marie ON P6A6W4	GEN
Generator No: ON3789060 SIC Code: SIC Description: Approval Years: 02,03,04,05,06,07,08 PO Box No: Country: Status: Co Admin: Choice of Contact: Phone No Admin: Contaminated Facility: MHSW Facility:					
<u>Detail(s)</u>					
Waste Class: 148 Waste Class Name: INORGANIC LABORATORY CHEMICALS					
Waste Class: 252 Waste Class Name: WASTE OILS & LUBRICANTS					
Waste Class: 112 Waste Class Name: ACID WASTE - HEAVY METALS					
Waste Class: 121 Waste Class Name: ALKALINE WASTES - HEAVY METALS					
Waste Class: 122 Waste Class Name: ALKALINE WASTES - OTHER METALS					
Waste Class: 145 Waste Class Name: PAINT/PIGMENT/COATING RESIDUES					
Waste Class: 146 Waste Class Name: OTHER SPECIFIED INORGANICS					
Waste Class: 211 Waste Class Name: AROMATIC SOLVENTS					
Waste Class: 213 Waste Class Name: PETROLEUM DISTILLATES					
Waste Class: 251 Waste Class Name: OIL SKIMMINGS & SLUDGES					
Waste Class: 254 Waste Class Name: TRANSFER STATION OILS WASTES					
Waste Class: 331 Waste Class Name: WASTE COMPRESSED GASES					
19	2 of 28	WSW/52.7	177.0 / 0.00	Great Lakes Power Limited 5 Canal Dr Sault Ste. Marie ON	CA
Certificate #: 3337-83ETEC Application Year: 2010 Issue Date: 6/28/2010 Approval Type: Industrial Sewage Works Status: Approved					

Map Key	Number of Records	Direction/ Distance (m)	Elev/Diff (m)	Site	DB
Application Type: Client Name: Client Address: Client City: Client Postal Code: Project Description: Contaminants: Emission Control:					
19	3 of 28	WSW/52.7	177.0 / 0.00	Brookfield Renewable Power Inc. 5 Canal Dr Sault Ste. Marie ON	CA
Certificate #: 4166-7QJK8Y Application Year: 2009 Issue Date: 3/27/2009 Approval Type: Air Status: Approved Application Type: Client Name: Client Address: Client City: Client Postal Code: Project Description: Contaminants: Emission Control:					
19	4 of 28	WSW/52.7	177.0 / 0.00	Great Lakes Power Limited 5 Canal Drive Sault Ste. Marie ON	CA
Certificate #: 4477-6JEKRG Application Year: 2006 Issue Date: 1/18/2006 Approval Type: Industrial Sewage Works Status: Approved Application Type: Client Name: Client Address: Client City: Client Postal Code: Project Description: Contaminants: Emission Control:					
19	5 of 28	WSW/52.7	177.0 / 0.00	Great Lakes Power Limited 5 Canal Dr Sault Ste. Marie ON P6B 5P3	ECA
Approval No: 4477-6JEKRG Approval Date: 2012-02-13 Status: Approved Record Type: ECA Link Source: IDS SWP Area Name: Sault Ste Marie Approval Type: ECA-INDUSTRIAL SEWAGE WORKS Project Type: INDUSTRIAL SEWAGE WORKS Business Name: Great Lakes Power Limited Address: 5 Canal Dr Full Address:					
MOE District: Sault Ste. Marie City: Longitude: -84.35156 Latitude: 46.516636 Geometry X: Geometry Y:					

Map Key	Number of Records	Direction/ Distance (m)	Elev/Diff (m)	Site	DB
Full PDF Link:		https://www.accessenvironment.ene.gov.on.ca/instruments/4599-8NVLQR-14.pdf			
PDF Site Location:					
19	6 of 28	WSW/52.7	177.0 / 0.00	Great Lakes Power Limited 5 Canal Drive Sault Ste. Marie ON	GEN
Generator No:		ON3789060			
SIC Code:		221111			
SIC Description:		Hydro-Electric Power Generation			
Approval Years:		2009			
PO Box No:					
Country:					
Status:					
Co Admin:					
Choice of Contact:					
Phone No Admin:					
Contaminated Facility:					
MHSW Facility:					
<u>Detail(s)</u>					
Waste Class:		122			
Waste Class Name:		ALKALINE WASTES - OTHER METALS			
Waste Class:		112			
Waste Class Name:		ACID WASTE - HEAVY METALS			
Waste Class:		121			
Waste Class Name:		ALKALINE WASTES - HEAVY METALS			
Waste Class:		145			
Waste Class Name:		PAINT/PIGMENT/COATING RESIDUES			
Waste Class:		146			
Waste Class Name:		OTHER SPECIFIED INORGANICS			
Waste Class:		148			
Waste Class Name:		INORGANIC LABORATORY CHEMICALS			
Waste Class:		211			
Waste Class Name:		AROMATIC SOLVENTS			
Waste Class:		213			
Waste Class Name:		PETROLEUM DISTILLATES			
Waste Class:		251			
Waste Class Name:		OIL SKIMMINGS & SLUDGES			
Waste Class:		252			
Waste Class Name:		WASTE OILS & LUBRICANTS			
Waste Class:		254			
Waste Class Name:		TRANSFER STATION OILS WASTES			
Waste Class:		331			
Waste Class Name:		WASTE COMPRESSED GASES			
19	7 of 28	WSW/52.7	177.0 / 0.00	Great Lakes Power Limited 5 Canal Drive Sault Ste. Marie ON	GEN

Map Key	Number of Records	Direction/ Distance (m)	Elev/Diff (m)	Site	DB
Generator No: SIC Code: SIC Description: Approval Years: PO Box No: Country: Status: Co Admin: Choice of Contact: Phone No Admin: Contaminated Facility: MHSW Facility:		ON3789060 221111 Hydro-Electric Power Generation 2010			
<u>Detail(s)</u>					
Waste Class: Waste Class Name:		148 INORGANIC LABORATORY CHEMICALS			
Waste Class: Waste Class Name:		112 ACID WASTE - HEAVY METALS			
Waste Class: Waste Class Name:		331 WASTE COMPRESSED GASES			
Waste Class: Waste Class Name:		145 PAINT/PIGMENT/COATING RESIDUES			
Waste Class: Waste Class Name:		121 ALKALINE WASTES - HEAVY METALS			
Waste Class: Waste Class Name:		146 OTHER SPECIFIED INORGANICS			
Waste Class: Waste Class Name:		213 PETROLEUM DISTILLATES			
Waste Class: Waste Class Name:		251 OIL SKIMMINGS & SLUDGES			
Waste Class: Waste Class Name:		211 AROMATIC SOLVENTS			
Waste Class: Waste Class Name:		252 WASTE OILS & LUBRICANTS			
Waste Class: Waste Class Name:		122 ALKALINE WASTES - OTHER METALS			
Waste Class: Waste Class Name:		254 TRANSFER STATION OILS WASTES			
19	8 of 28	WSW/52.7	177.0 / 0.00	Great Lakes Power Limited 5 Canal Drive Sault Ste. Marie ON	GEN
Generator No: SIC Code: SIC Description: Approval Years: PO Box No: Country: Status: Co Admin: Choice of Contact:		ON3789060 221111 Hydro-Electric Power Generation 2011			

Map Key	Number of Records	Direction/ Distance (m)	Elev/Diff (m)	Site	DB
Phone No Admin: Contaminated Facility: MHSW Facility:					
<u>Detail(s)</u>					
Waste Class:		121			
Waste Class Name:		ALKALINE WASTES - HEAVY METALS			
Waste Class:		148			
Waste Class Name:		INORGANIC LABORATORY CHEMICALS			
Waste Class:		112			
Waste Class Name:		ACID WASTE - HEAVY METALS			
Waste Class:		252			
Waste Class Name:		WASTE OILS & LUBRICANTS			
Waste Class:		122			
Waste Class Name:		ALKALINE WASTES - OTHER METALS			
Waste Class:		211			
Waste Class Name:		AROMATIC SOLVENTS			
Waste Class:		145			
Waste Class Name:		PAINT/PIGMENT/COATING RESIDUES			
Waste Class:		146			
Waste Class Name:		OTHER SPECIFIED INORGANICS			
Waste Class:		254			
Waste Class Name:		TRANSFER STATION OILS WASTES			
Waste Class:		251			
Waste Class Name:		OIL SKIMMINGS & SLUDGES			
Waste Class:		213			
Waste Class Name:		PETROLEUM DISTILLATES			
Waste Class:		331			
Waste Class Name:		WASTE COMPRESSED GASES			
19	9 of 28	WSW/52.7	177.0 / 0.00	Great Lakes Power Transmission L.P. 5 Canal Drive Sault Ste. Marie ON	GEN
Generator No:		ON5046331			
SIC Code:		221121			
SIC Description:					
Approval Years:		2013			
PO Box No:					
Country:					
Status:					
Co Admin:					
Choice of Contact:					
Phone No Admin:					
Contaminated Facility:					
MHSW Facility:					
<u>Detail(s)</u>					
Waste Class:		252			
Waste Class Name:		WASTE OILS & LUBRICANTS			

Map Key	Number of Records	Direction/ Distance (m)	Elev/Diff (m)	Site	DB
19	10 of 28	WSW/52.7	177.0 / 0.00	Great Lakes Power Limited 5 Canal Drive Sault Ste. Marie ON	GEN
Generator No: ON3789060 SIC Code: 221111 SIC Description: Hydro-Electric Power Generation Approval Years: 2012 PO Box No: Country: Status: Co Admin: Choice of Contact: Phone No Admin: Contaminated Facility: MHSW Facility:					
<u>Detail(s)</u>					
Waste Class: 252 Waste Class Name: WASTE OILS & LUBRICANTS					
Waste Class: 254 Waste Class Name: TRANSFER STATION OILS WASTES					
Waste Class: 122 Waste Class Name: ALKALINE WASTES - OTHER METALS					
Waste Class: 112 Waste Class Name: ACID WASTE - HEAVY METALS					
Waste Class: 146 Waste Class Name: OTHER SPECIFIED INORGANICS					
Waste Class: 121 Waste Class Name: ALKALINE WASTES - HEAVY METALS					
Waste Class: 331 Waste Class Name: WASTE COMPRESSED GASES					
Waste Class: 145 Waste Class Name: PAINT/PIGMENT/COATING RESIDUES					
Waste Class: 211 Waste Class Name: AROMATIC SOLVENTS					
Waste Class: 251 Waste Class Name: OIL SKIMMINGS & SLUDGES					
Waste Class: 213 Waste Class Name: PETROLEUM DISTILLATES					
Waste Class: 148 Waste Class Name: INORGANIC LABORATORY CHEMICALS					
19	11 of 28	WSW/52.7	177.0 / 0.00	GREAT LAKES POWER LIMITED 5 Canal Drive SAULT STE. MARIE ON P6A6W4	NPRI
NPRI ID: 8800000830 Other ID: No Other ID:					
Org ID: Submit Date: Last Modified:					

Map Key	Number of Records	Direction/ Distance (m)	Elev/Diff (m)	Site	DB
Track ID:				Contact ID:	
Report ID:				Cont Type:	MED
Report Type:				Contact Title:	Mr.
Rpt Type ID:				Cont First Name:	Kim
Report Year:				Cont Last Name:	Osmars
Not-Current Rpt?:				Contact Position:	Vice President Ontario Operations
Yr of Last Filed Rpt:				Contact Fax:	
Fac ID:				Contact Ph.:	
Fac Name:				Cont Area Code:	705
FRANCIS H. CLERGUE GENERATING STATION				Contact Tel.:	7597624
Fac Address1:				Contact Ext.:	
Fac Address2:				Cont Fax Area Cde:	705
Fac Postal Zip:				Contact Fax:	9415600
Facility Lat:				Contact Email:	kosmars@glp.on.ca
Facility Long:				Latitude:	
DLS (Last Filed Rpt):				Longitude:	
Facility DLS:				UTM Zone:	
Datum:				UTM Northing:	
Facility Cmnts:				UTM Easting:	
URL:				Waste Streams:	
No of Empl.:				No Streams:	
0				Waste Off Sites:	
Parent Co.:				No Off Sites:	
No Parent Co.:				Shutdown:	
Pollut Prev Cmnts:				No of Shutdown:	
Stacks:					
No of Stacks:					
Canadian SIC Code (2 digit):					
Canadian SIC Code:					
SIC Code Description:					
American SIC Code:					
NAICS Code (2 digit):				22	
NAICS 2 Description:				Utilities	
NAICS Code (4 digit):				2211	
NAICS 4 Description:				Electric Power Generation, Transmission and Distribution	
NAICS Code (6 digit):				221111	
NAICS 6 Description:				Hydro-Electric Power Generation	
<u>Substance Release Report</u>					
CAS No:				10024-97-2	
Report ID:					
Rpt Period:				2004	
Subst Released:				Nitrous oxide	
Air:					
Water:					
Land:					
Total Releases:					
Units:				tonnes	
CAS No:				74-82-8	
Report ID:					
Rpt Period:				2004	
Subst Released:				Methane	
Air:					
Water:					
Land:					
Total Releases:					
Units:				tonnes	
CAS No:				124-38-9	
Report ID:					
Rpt Period:				2004	
Subst Released:				Carbon dioxide	
Air:					
Water:					

<i>Map Key</i>	<i>Number of Records</i>	<i>Direction/ Distance (m)</i>	<i>Elev/Diff (m)</i>	<i>Site</i>	<i>DB</i>
Land:					
Total Releases:					
Units:		tonnes			
CAS No:		NA - M08			
Report ID:					
Rpt Period:		2004			
Subst Released:		PM - Total Particulate Matter			
Air:					
Water:					
Land:					
Total Releases:					
Units:		tonnes			
CAS No:		NA - M09			
Report ID:					
Rpt Period:		2004			
Subst Released:		PM10 - Particulate Matter <= 10 Microns			
Air:					
Water:					
Land:					
Total Releases:					
Units:		tonnes			
CAS No:		10102-43-9			
Report ID:					
Rpt Period:		2004			
Subst Released:		Oxides of nitrogen (expressed as NO)			
Air:					
Water:					
Land:					
Total Releases:					
Units:		tonnes			
CAS No:		7446-09-5			
Report ID:					
Rpt Period:		2004			
Subst Released:		Sulphur dioxide			
Air:					
Water:					
Land:					
Total Releases:					
Units:		tonnes			
CAS No:		NA - M16			
Report ID:					
Rpt Period:		2004			
Subst Released:		Volatile Organic Compounds (VOCs)			
Air:		0			
Water:					
Land:					
Total Releases:		0			
Units:		tonnes			
CAS No:		NA - M10			
Report ID:					
Rpt Period:		2004			
Subst Released:		PM2.5 - Particulate Matter <= 2.5 Microns			
Air:					
Water:					
Land:					
Total Releases:					
Units:		tonnes			
CAS No:		630-08-0			
Report ID:					

Map Key	Number of Records	Direction/ Distance (m)	Elev/Diff (m)	Site	DB
<hr/>					
Rpt Period:		2004			
Subst Released:		Carbon monoxide			
Air:					
Water:					
Land:					
Total Releases:					
Units:		tonnes			
CAS No:		811-97-2			
Report ID:					
Rpt Period:		2004			
Subst Released:		HFC-134a Hydrofluorocarbon			
Air:					
Water:					
Land:					
Total Releases:					
Units:		tonnes			
<hr/>					
19	12 of 28	WSW/52.7	177.0 / 0.00	GREAT LAKES POWER LIMITED 5 Canal Drive SAULT STE. MARIE ON P6A6W4	NPRI
<hr/>					
NPRI ID:	8800000111			Org ID:	
Other ID:				Submit Date:	
No Other ID:				Last Modified:	
Track ID:				Contact ID:	
Report ID:				Cont Type:	MED
Report Type:				Contact Title:	Mr.
Rpt Type ID:				Cont First Name:	Andy
Report Year:	2006			Cont Last Name:	McPhee
Not-Current Rpt?:				Contact Position:	Vice President Ontario Operations
Yr of Last Filed Rpt:				Contact Fax:	
Fac ID:				Contact Ph.:	
Fac Name:	FRANCIS H. CLERGUE GENERATING STATION			Cont Area Code:	705
Fac Address1:				Contact Tel.:	9415697
Fac Address2:				Contact Ext.:	
Fac Postal Zip:				Cont Fax Area Cde:	705
Facility Lat:				Contact Fax:	9415600
Facility Long:				Contact Email:	andy.mcphee@brookfieldpower.com
DLS (Last Filed Rpt):				Latitude:	
Facility DLS:				Longitude:	
Datum:				UTM Zone:	
Facility Cmnts:				UTM Northing:	
URL:				UTM Easting:	
No of Empl.:	0			Waste Streams:	
Parent Co.:				No Streams:	
No Parent Co.:				Waste Off Sites:	
Pollut Prev Cmnts:				No Off Sites:	
Stacks:				Shutdown:	
No of Stacks:				No of Shutdown:	
Canadian SIC Code (2 digit):					
Canadian SIC Code:					
SIC Code Description:					
American SIC Code:					
NAICS Code (2 digit):	22				
NAICS 2 Description:	Utilities				
NAICS Code (4 digit):	2211				
NAICS 4 Description:	Electric Power Generation, Transmission and Distribution				
NAICS Code (6 digit):	221111				
NAICS 6 Description:	Hydro-Electric Power Generation				

Substance Release Report

Map Key	Number of Records	Direction/ Distance (m)	Elev/Diff (m)	Site	DB
CAS No:		NA - M09			
Report ID:					
Rpt Period:		2006			
Subst Released:		PM10 - Particulate Matter <= 10 Microns			
Air:					
Water:					
Land:					
Total Releases:		0			
Units:		tonnes			
CAS No:		NA - M10			
Report ID:					
Rpt Period:		2006			
Subst Released:		PM2.5 - Particulate Matter <= 2.5 Microns			
Air:					
Water:					
Land:					
Total Releases:		0			
Units:		tonnes			
CAS No:		NA - M08			
Report ID:					
Rpt Period:		2006			
Subst Released:		PM - Total Particulate Matter			
Air:					
Water:					
Land:					
Total Releases:		0			
Units:		tonnes			

Map Key	Number of Records	Direction/ Distance (m)	Elev/Diff (m)	Site	DB
SIC Code Description: American SIC Code: NAICS Code (2 digit): 22 NAICS 2 Description: Utilities NAICS Code (4 digit): 2211 NAICS 4 Description: Electric Power Generation, Transmission and Distribution NAICS Code (6 digit): 221111 NAICS 6 Description: Hydro-Electric Power Generation					
<u>Substance Release Report</u>					
CAS No: NA - M08 Report ID: Rpt Period: 2005 Subst Released: PM - Total Particulate Matter Air: Water: Land: Total Releases: 0 Units: tonnes					
CAS No: NA - M09 Report ID: Rpt Period: 2005 Subst Released: PM10 - Particulate Matter <= 10 Microns Air: Water: Land: Total Releases: 0 Units: tonnes					
CAS No: NA - M10 Report ID: Rpt Period: 2005 Subst Released: PM2.5 - Particulate Matter <= 2.5 Microns Air: Water: Land: Total Releases: 0 Units: tonnes					
19	14 of 28	WSW/52.7	177.0 / 0.00	Great Lakes Power Limited 5 Canal Drive Sault Ste. Marie ON	GEN
Generator No: ON3789060 SIC Code: 221111 SIC Description: HYDRO-ELECTRIC POWER GENERATION Approval Years: 2013 PO Box No: Country: Status: Co Admin: Choice of Contact: Phone No Admin: Contaminated Facility: MHSW Facility:					
<u>Detail(s)</u>					
Waste Class: 331 Waste Class Name: WASTE COMPRESSED GASES					

<i>Map Key</i>	<i>Number of Records</i>	<i>Direction/ Distance (m)</i>	<i>Elev/Diff (m)</i>	<i>Site</i>	<i>DB</i>
Waste Class: Waste Class Name:		146 OTHER SPECIFIED INORGANICS			
Waste Class: Waste Class Name:		252 WASTE OILS & LUBRICANTS			
Waste Class: Waste Class Name:		254 TRANSFER STATION OILS WASTES			
Waste Class: Waste Class Name:		213 PETROLEUM DISTILLATES			
Waste Class: Waste Class Name:		268 AMINES			
Waste Class: Waste Class Name:		211 AROMATIC SOLVENTS			
Waste Class: Waste Class Name:		263 ORGANIC LABORATORY CHEMICALS			
Waste Class: Waste Class Name:		112 ACID WASTE - HEAVY METALS			
Waste Class: Waste Class Name:		121 ALKALINE WASTES - HEAVY METALS			
Waste Class: Waste Class Name:		122 ALKALINE WASTES - OTHER METALS			
Waste Class: Waste Class Name:		145 PAINT/PIGMENT/COATING RESIDUES			
Waste Class: Waste Class Name:		251 OIL SKIMMINGS & SLUDGES			
Waste Class: Waste Class Name:		148 INORGANIC LABORATORY CHEMICALS			

<u>19</u>	15 of 28	WSW/52.7	177.0 / 0.00	Brookfield Renewable Power Inc. 5 Canal Dr Sault Ste. Marie ON P6B 6J6	ECA
Approval No:	4166-7QJK8Y			MOE District:	Sault Ste. Marie
Approval Date:	2009-03-27			City:	
Status:	Approved			Longitude:	-84.35156
Record Type:	ECA			Latitude:	46.516636
Link Source:	IDS			Geometry X:	
SWP Area Name:	Sault Ste Marie			Geometry Y:	
Approval Type:	ECA-AIR				
Project Type:	AIR				
Business Name:	Brookfield Renewable Power Inc.				
Address:	5 Canal Dr				
Full Address:					
Full PDF Link:	https://www.accessenvironment.ene.gov.on.ca/instruments/0826-7P6S6E-14.pdf				
PDF Site Location:					

<u>19</u>	16 of 28	WSW/52.7	177.0 / 0.00	Great Lakes Power Limited 5 Canal Dr Sault Ste. Marie ON P6B 5P3	ECA
Approval No:	3337-83ETEC			MOE District:	Sault Ste. Marie
Approval Date:	2010-06-28			City:	

Map Key	Number of Records	Direction/ Distance (m)	Elev/Diff (m)	Site	DB
Status:	Approved			Longitude:	-84.35156
Record Type:	ECA			Latitude:	46.516636
Link Source:	IDS			Geometry X:	
SWP Area Name:	Sault Ste Marie			Geometry Y:	
Approval Type:	ECA-INDUSTRIAL SEWAGE WORKS				
Project Type:	INDUSTRIAL SEWAGE WORKS				
Business Name:	Great Lakes Power Limited				
Address:	5 Canal Dr				
Full Address:					
Full PDF Link:	https://www.accessenvironment.ene.gov.on.ca/instruments/0058-837Q4D-14.pdf				
PDF Site Location:					

19	17 of 28	WSW/52.7	177.0 / 0.00	Great Lakes Power Limited 5 Canal Drive Sault Ste. Marie ON P6B 6J6	ECA
Approval No:	4477-6JEKRG			MOE District:	Sault Ste. Marie
Approval Date:	2006-01-18			City:	
Status:	Amended			Longitude:	-84.35156
Record Type:	ECA			Latitude:	46.516636
Link Source:	IDS			Geometry X:	
SWP Area Name:	Sault Ste Marie			Geometry Y:	
Approval Type:	ECA-INDUSTRIAL SEWAGE WORKS				
Project Type:	INDUSTRIAL SEWAGE WORKS				
Business Name:	Great Lakes Power Limited				
Address:	5 Canal Drive				
Full Address:					
Full PDF Link:	https://www.accessenvironment.ene.gov.on.ca/instruments/5877-6J8MGE-14.pdf				
PDF Site Location:					

19	18 of 28	WSW/52.7	177.0 / 0.00	Hydro One Sault Ste. Marie LP 5 Canal Drive Sault Ste. Marie ON P6A 6W4	GEN
Generator No:	ON5046331				
SIC Code:	221121				
SIC Description:	221121				
Approval Years:	2016				
PO Box No:					
Country:	Canada				
Status:					
Co Admin:	Alison Villeneuve				
Choice of Contact:	CO_OFFICIAL				
Phone No Admin:	705-759-7604 Ext.				
Contaminated Facility:	No				
MHSW Facility:	No				
<u>Detail(s)</u>					
Waste Class:	252				
Waste Class Name:	WASTE OILS & LUBRICANTS				

19	19 of 28	WSW/52.7	177.0 / 0.00	Great Lakes Power Limited 5 Canal Drive Sault Ste. Marie ON P6A 6W4	GEN
Generator No:	ON3789060				
SIC Code:	221111				
SIC Description:	HYDRO-ELECTRIC POWER GENERATION				
Approval Years:	2015				
PO Box No:					

Map Key	Number of Records	Direction/ Distance (m)	Elev/Diff (m)	Site	DB
Country: Status: Co Admin: Choice of Contact: Phone No Admin: Contaminated Facility: MHSW Facility:		Canada Debbie Rouleau CO_ADMIN (705) 256-4490 Ext. No No			
<u>Detail(s)</u>					
Waste Class:		331			
Waste Class Name:		WASTE COMPRESSED GASES			
Waste Class:		146			
Waste Class Name:		OTHER SPECIFIED INORGANICS			
Waste Class:		148			
Waste Class Name:		INORGANIC LABORATORY CHEMICALS			
Waste Class:		254			
Waste Class Name:		TRANSFER STATION OILS WASTES			
Waste Class:		263			
Waste Class Name:		ORGANIC LABORATORY CHEMICALS			
Waste Class:		121			
Waste Class Name:		ALKALINE WASTES - HEAVY METALS			
Waste Class:		112			
Waste Class Name:		ACID WASTE - HEAVY METALS			
Waste Class:		145			
Waste Class Name:		PAINT/PIGMENT/COATING RESIDUES			
Waste Class:		252			
Waste Class Name:		WASTE OILS & LUBRICANTS			
Waste Class:		268			
Waste Class Name:		AMINES			
Waste Class:		251			
Waste Class Name:		OIL SKIMMINGS & SLUDGES			
Waste Class:		213			
Waste Class Name:		PETROLEUM DISTILLATES			
Waste Class:		211			
Waste Class Name:		AROMATIC SOLVENTS			
Waste Class:		122			
Waste Class Name:		ALKALINE WASTES - OTHER METALS			
19	20 of 28	WSW/52.7	177.0 / 0.00	Great Lakes Power Transmission L.P. 5 Canal Drive Sault Ste. Marie ON P6A 6W4	GEN
Generator No: SIC Code: SIC Description: Approval Years: PO Box No: Country: Status: Co Admin:		ON5046331 221121 221121 2015 Canada Alison Villeneuve			

Map Key	Number of Records	Direction/ Distance (m)	Elev/Diff (m)	Site	DB
Choice of Contact:		CO_OFFICIAL			
Phone No Admin:		705-759-7604 Ext.			
Contaminated Facility:		No			
MHSW Facility:		No			
<u>Detail(s)</u>					
Waste Class:		252			
Waste Class Name:		WASTE OILS & LUBRICANTS			
19	21 of 28	WSW/52.7	177.0 / 0.00	Great Lakes Power Limited 5 Canal Drive Sault Ste. Marie ON P6A 6W4	GEN
Generator No:		ON3789060			
SIC Code:		221111			
SIC Description:		HYDRO-ELECTRIC POWER GENERATION			
Approval Years:		2016			
PO Box No:					
Country:		Canada			
Status:					
Co Admin:		Debbie Rouleau			
Choice of Contact:		CO_ADMIN			
Phone No Admin:		(705) 256-4490 Ext.			
Contaminated Facility:		No			
MHSW Facility:		No			
<u>Detail(s)</u>					
Waste Class:		211			
Waste Class Name:		AROMATIC SOLVENTS			
Waste Class:		121			
Waste Class Name:		ALKALINE WASTES - HEAVY METALS			
Waste Class:		122			
Waste Class Name:		ALKALINE WASTES - OTHER METALS			
Waste Class:		268			
Waste Class Name:		AMINES			
Waste Class:		263			
Waste Class Name:		ORGANIC LABORATORY CHEMICALS			
Waste Class:		213			
Waste Class Name:		PETROLEUM DISTILLATES			
Waste Class:		145			
Waste Class Name:		PAINT/PIGMENT/COATING RESIDUES			
Waste Class:		148			
Waste Class Name:		INORGANIC LABORATORY CHEMICALS			
Waste Class:		146			
Waste Class Name:		OTHER SPECIFIED INORGANICS			
Waste Class:		254			
Waste Class Name:		TRANSFER STATION OILS WASTES			
Waste Class:		251			
Waste Class Name:		OIL SKIMMINGS & SLUDGES			
Waste Class:		252			

Map Key	Number of Records	Direction/ Distance (m)	Elev/Diff (m)	Site	DB
Waste Class Name:		WASTE OILS & LUBRICANTS			
Waste Class:		331			
Waste Class Name:		WASTE COMPRESSED GASES			
Waste Class:		112			
Waste Class Name:		ACID WASTE - HEAVY METALS			
19	22 of 28	WSW/52.7	177.0 / 0.00	Great Lakes Power Limited 5 Canal Drive Sault Ste. Marie ON P6A 6W4	GEN
Generator No:		ON3789060			
SIC Code:		221111			
SIC Description:		HYDRO-ELECTRIC POWER GENERATION			
Approval Years:		2014			
PO Box No:					
Country:		Canada			
Status:					
Co Admin:		Debbie Rouleau			
Choice of Contact:		CO_ADMIN			
Phone No Admin:		(705) 256-4490 Ext.			
Contaminated Facility:		No			
MHSW Facility:		No			
<u>Detail(s)</u>					
Waste Class:		252			
Waste Class Name:		WASTE OILS & LUBRICANTS			
Waste Class:		331			
Waste Class Name:		WASTE COMPRESSED GASES			
Waste Class:		211			
Waste Class Name:		AROMATIC SOLVENTS			
Waste Class:		112			
Waste Class Name:		ACID WASTE - HEAVY METALS			
Waste Class:		146			
Waste Class Name:		OTHER SPECIFIED INORGANICS			
Waste Class:		121			
Waste Class Name:		ALKALINE WASTES - HEAVY METALS			
Waste Class:		254			
Waste Class Name:		TRANSFER STATION OILS WASTES			
Waste Class:		122			
Waste Class Name:		ALKALINE WASTES - OTHER METALS			
Waste Class:		148			
Waste Class Name:		INORGANIC LABORATORY CHEMICALS			
Waste Class:		268			
Waste Class Name:		AMINES			
Waste Class:		263			
Waste Class Name:		ORGANIC LABORATORY CHEMICALS			
Waste Class:		213			
Waste Class Name:		PETROLEUM DISTILLATES			
Waste Class:		251			

Map Key	Number of Records	Direction/ Distance (m)	Elev/Diff (m)	Site	DB
Waste Class Name:		OIL SKIMMINGS & SLUDGES			
Waste Class:		145			
Waste Class Name:		PAINT/PIGMENT/COATING RESIDUES			
19	23 of 28	WSW/52.7	177.0 / 0.00	Great Lakes Power Transmission L.P. 5 Canal Drive Sault Ste. Marie ON P6A 6W4	GEN
Generator No:		ON5046331			
SIC Code:		221121			
SIC Description:		221121			
Approval Years:		2014			
PO Box No:					
Country:		Canada			
Status:					
Co Admin:		Stephen Taylor			
Choice of Contact:		CO_OFFICIAL			
Phone No Admin:		7059415589 Ext.			
Contaminated Facility:		No			
MHSW Facility:		No			
<u>Detail(s)</u>					
Waste Class:		252			
Waste Class Name:		WASTE OILS & LUBRICANTS			
19	24 of 28	WSW/52.7	177.0 / 0.00	Hydro One Sault Ste. Marie LP 5 Canal Drive Sault Ste. Marie ON P6A 6W4	GEN
Generator No:		ON5046331			
SIC Code:					
SIC Description:					
Approval Years:		As of Dec 2018			
PO Box No:					
Country:		Canada			
Status:		Registered			
Co Admin:					
Choice of Contact:					
Phone No Admin:					
Contaminated Facility:					
MHSW Facility:					
<u>Detail(s)</u>					
Waste Class:		252 L			
Waste Class Name:		Waste crankcase oils and lubricants			
19	25 of 28	WSW/52.7	177.0 / 0.00	Great Lakes Power Limited Sault Hydro Operations 5 Canal Drive Sault Ste. Marie ON P6A 6W4	GEN
Generator No:		ON3789060			
SIC Code:					
SIC Description:					
Approval Years:		As of Dec 2018			
PO Box No:					
Country:		Canada			
Status:		Registered			
Co Admin:					

Map Key	Number of Records	Direction/ Distance (m)	Elev/Diff (m)	Site	DB
Choice of Contact: Phone No Admin: Contaminated Facility: MHSW Facility:					
<u>Detail(s)</u>					
Waste Class:		146 T			
Waste Class Name:		Other specified inorganic sludges, slurries or solids			
Waste Class:		213 I			
Waste Class Name:		Petroleum distillates			
Waste Class:		251 L			
Waste Class Name:		Waste oils/sludges (petroleum based)			
Waste Class:		251 T			
Waste Class Name:		Waste oils/sludges (petroleum based)			
Waste Class:		252 L			
Waste Class Name:		Waste crankcase oils and lubricants			
Waste Class:		263 L			
Waste Class Name:		Misc. waste organic chemicals			
Waste Class:		268 C			
Waste Class Name:		Amines			

19	26 of 28	WSW/52.7	177.0 / 0.00	Great Lakes Power Limited Sault Hydro Operations 5 Canal Drive Sault Ste. Marie ON P6A 6W4	GEN
Generator No: ON3789060 SIC Code: SIC Description: Approval Years: As of Jul 2020 PO Box No: Country: Canada Status: Registered Co Admin: Choice of Contact: Phone No Admin: Contaminated Facility: MHSW Facility:					
<u>Detail(s)</u>					
Waste Class:		263 L			
Waste Class Name:		Misc. waste organic chemicals			
Waste Class:		268 C			
Waste Class Name:		Amines			
Waste Class:		213 I			
Waste Class Name:		Petroleum distillates			
Waste Class:		251 T			
Waste Class Name:		Waste oils/sludges (petroleum based)			
Waste Class:		146 T			
Waste Class Name:		Other specified inorganic sludges, slurries or solids			

Map Key	Number of Records	Direction/ Distance (m)	Elev/Diff (m)	Site	DB
Waste Class:		251 L			
Waste Class Name:		Waste oils/sludges (petroleum based)			
Waste Class:		252 L			
Waste Class Name:		Waste crankcase oils and lubricants			
19	27 of 28	WSW/52.7	177.0 / 0.00	Great Lakes Power Limited Sault Hydro Operations 5 Canal Drive Sault Ste. Marie ON P6A 6W4	GEN
Generator No:		ON3789060			
SIC Code:					
SIC Description:					
Approval Years:		As of Nov 2021			
PO Box No:					
Country:		Canada			
Status:		Registered			
Co Admin:					
Choice of Contact:					
Phone No Admin:					
Contaminated Facility:					
MHSW Facility:					
<u>Detail(s)</u>					
Waste Class:		213 I			
Waste Class Name:		Petroleum distillates			
Waste Class:		251 T			
Waste Class Name:		Waste oils/sludges (petroleum based)			
Waste Class:		252 L			
Waste Class Name:		Waste crankcase oils and lubricants			
Waste Class:		268 C			
Waste Class Name:		Amines			
Waste Class:		146 T			
Waste Class Name:		Other specified inorganic sludges, slurries or solids			
Waste Class:		263 L			
Waste Class Name:		Misc. waste organic chemicals			
Waste Class:		251 L			
Waste Class Name:		Waste oils/sludges (petroleum based)			
19	28 of 28	WSW/52.7	177.0 / 0.00	Great Lakes Power Limited Sault Hydro Operations 5 Canal Drive Sault Ste. Marie ON P6A 6W4	GEN
Generator No:		ON3789060			
SIC Code:					
SIC Description:					
Approval Years:		As of Oct 2022			
PO Box No:					
Country:		Canada			
Status:		Registered			
Co Admin:					
Choice of Contact:					
Phone No Admin:					
Contaminated Facility:					

Map Key	Number of Records	Direction/ Distance (m)	Elev/Diff (m)	Site	DB
MHSW Facility:					
<u>Detail(s)</u>					
Waste Class:		213 I			
Waste Class Name:		PETROLEUM DISTILLATES			
Waste Class:		146 T			
Waste Class Name:		OTHER SPECIFIED INORGANICS			
Waste Class:		263 L			
Waste Class Name:		ORGANIC LABORATORY CHEMICALS			
Waste Class:		268 C			
Waste Class Name:		AMINES			
Waste Class:		252 L			
Waste Class Name:		WASTE OILS & LUBRICANTS			
Waste Class:		251 L			
Waste Class Name:		OIL SKIMMINGS & SLUDGES			
Waste Class:		251 T			
Waste Class Name:		OIL SKIMMINGS & SLUDGES			

<u>20</u>	1 of 2	W/55.3	178.0 / 0.93	ST. MARYS PAPER CORP. 75 HURON ST, 75 HURON ST. SAULT STE. MARIE ON P6A5P4	NPR2
NPRI ID:	5859			Latitude:	46.5164
Facility ID:	379758, 372138			Longitude:	-84.3489
Note:	<p>Substances included on NPRI reports for this NPRI ID are summarized below in the NPRI ID Substances Summary section. Substances listed in the Substances Summary are included on the basis of NPRI ID only. For entities (NPRI ID) with mobile plants and/or more than one facility location, substances listed above may or may not have been reported for specific facilities/mobile locations. The list of substances additionally includes those which have been included on the NPRI report with an unknown quantity or a quantity of 0.</p> <p>For specific details about substance quantities, years, release/transfer/disposal methods, the reader is referred the facility report:</p> <p>https://pollution-waste.canada.ca/national-release-inventory/?fromYear=1993&toYear=2022&name=5859</p>				

NPRI ID Substances Summary

CAS No:	NA - 10	Is PAH?:	FALSE
Is VOC?:	FALSE	NPRI:	TRUE
Is DF?:	FALSE		
Name English:	Mercury (and its compounds)		
Name French:	Mercure (et ses composés)		
Sort English:	Mercury (and its compounds)		
Sort French:	Mercure (et ses composés)		
CAS No:	11104-93-1	Is PAH?:	FALSE
Is VOC?:	FALSE	NPRI:	TRUE
Is DF?:	FALSE		
Name English:	Nitrogen oxides (expressed as nitrogen dioxide)		
Name French:	Oxydes d'azote (exprimés en dioxyde d'azote)		
Sort English:	Nitrogen oxides (expressed as nitrogen dioxide)		
Sort French:	Oxydes d'azote (exprimés en dioxyde d'azote)		
CAS No:	67-56-1	Is PAH?:	FALSE
Is VOC?:	TRUE	NPRI:	TRUE
Is DF?:	FALSE		
Name English:	Methanol		

Map Key	Number of Records	Direction/ Distance (m)	Elev/Diff (m)	Site	DB
Name French: Sort English: Sort French:		Méthanol Methanol Méthanol			
CAS No: Is VOC?: Is DF?: Name English: Name French: Sort English: Sort French:	67-63-0 TRUE FALSE Isopropyl alcohol Alcool isopropylique Isopropyl alcohol Alcool iso-propylique			Is PAH?: NPRI:	FALSE TRUE
CAS No: Is VOC?: Is DF?: Name English: Name French: Sort English: Sort French:	NA - M10 FALSE FALSE PM2.5 - Particulate Matter <= 2.5 Micrometers PM2,5 - Matière particulaire <= 2,5 micromètres PM2.5 - Particulate Matter <= 2.5 Micrometers PM2,5 - Matière particulaire <= 2,5 micromètres			Is PAH?: NPRI:	FALSE TRUE
CAS No: Is VOC?: Is DF?: Name English: Name French: Sort English: Sort French:	NA - M16 FALSE FALSE Volatile Organic Compounds (VOCs) Composés organiques volatils (COV) Volatile Organic Compounds (VOCs) Composés organiques volatils (COV)			Is PAH?: NPRI:	FALSE TRUE
CAS No: Is VOC?: Is DF?: Name English: Name French: Sort English: Sort French:	NA - 22 FALSE FALSE Phosphorus (total) Phosphore (total) Phosphorus (total) Phosphore (total)			Is PAH?: NPRI:	FALSE TRUE
CAS No: Is VOC?: Is DF?: Name English: Name French: Sort English: Sort French:	630-08-0 FALSE FALSE Carbon monoxide Monoxyde de carbone Carbon monoxide Oxyde de carbone (monoxyde de carbone)			Is PAH?: NPRI:	FALSE TRUE
CAS No: Is VOC?: Is DF?: Name English: Name French: Sort English: Sort French:	NA - 03 FALSE FALSE Cadmium (and its compounds) Cadmium (et ses composés) Cadmium (and its compounds) Cadmium (et ses composés)			Is PAH?: NPRI:	FALSE TRUE
CAS No: Is VOC?: Is DF?: Name English: Name French: Sort English: Sort French:	NA - 14 FALSE FALSE Zinc (and its compounds) Zinc (et ses composés) Zinc (and its compounds) Zinc (et ses composés)			Is PAH?: NPRI:	FALSE TRUE
CAS No: Is VOC?: Is DF?: Name English: Name French: Sort English:	NA - 08 FALSE FALSE Lead (and its compounds) Plomb (et ses composés) Lead (and its compounds)			Is PAH?: NPRI:	FALSE TRUE

Map Key	Number of Records	Direction/ Distance (m)	Elev/Diff (m)	Site	DB
Sort French:		Plomb (et ses composés)			
CAS No:	NA - 19			Is PAH?:	FALSE
Is VOC?:	FALSE			NPRI:	TRUE
Is DF?:	FALSE				
Name English:		Hexavalent chromium (and its compounds)			
Name French:		Chrome hexavalent (et ses composés)			
Sort English:		Hexavalent chromium (and its compounds)			
Sort French:		Chrome hexavalent (et ses composés)			
CAS No:	NA - 09			Is PAH?:	FALSE
Is VOC?:	FALSE			NPRI:	TRUE
Is DF?:	FALSE				
Name English:		Manganese (and its compounds)			
Name French:		Manganèse (et ses composés)			
Sort English:		Manganese (and its compounds)			
Sort French:		Manganèse (et ses composés)			
CAS No:	NA - M09			Is PAH?:	FALSE
Is VOC?:	FALSE			NPRI:	TRUE
Is DF?:	FALSE				
Name English:		PM10 - Particulate Matter <= 10 Micrometers			
Name French:		PM10 - Matière particulaire <= 10 micromètres			
Sort English:		PM10 - Particulate Matter <= 10 Micrometers			
Sort French:		PM10 - Matière particulaire <= 10 micromètres			
CAS No:	NA - 16			Is PAH?:	FALSE
Is VOC?:	FALSE			NPRI:	TRUE
Is DF?:	FALSE				
Name English:		Ammonia (total)			
Name French:		Ammoniac (total)			
Sort English:		Ammonia (total)			
Sort French:		Ammoniac (total)			
CAS No:	NA - M08			Is PAH?:	FALSE
Is VOC?:	FALSE			NPRI:	TRUE
Is DF?:	FALSE				
Name English:		Total particulate matter			
Name French:		Matière particulaire totale			
Sort English:		PM - Total Particulate Matter			
Sort French:		PM - Particules totales			
CAS No:	108-95-2			Is PAH?:	FALSE
Is VOC?:	FALSE			NPRI:	TRUE
Is DF?:	FALSE				
Name English:		Phenol (and its salts)			
Name French:		Phénol (et ses sels)			
Sort English:		Phenol (and its salts)			
Sort French:		Phénol (et ses sels)			
CAS No:	7664-38-2			Is PAH?:	FALSE
Is VOC?:	FALSE			NPRI:	TRUE
Is DF?:	FALSE				
Name English:		Phosphoric acid			
Name French:		Acide phosphorique			
Sort English:		Phosphoric acid			
Sort French:		Acide phosphorique			
<u>Geographic Location</u>					
DLS Description:				Datum:	1983.0
NTS Description:	C-018-C/041-K-9			Forward Sort Area:	P6A
Latitude:	46.5164			SOMA:	TRUE
Longitude:	-84.3489			ON PEMA:	TRUE
Census Subdiv ID:	3557061			QC PEMA:	FALSE

Map Key	Number of Records	Direction/ Distance (m)	Elev/Diff (m)	Site	DB
Ecozone ID:	6			Quebec Windsor Corr:	FALSE
Water Survey ID:	2			Province Code:	ON
<u>NPRI ID Facility ID</u>					
NPRI ID:		5859			
Facility ID:		372138			
<u>Facility</u>					
Facility ID:	372138			IDM ID:	0
Portable:	FALSE			AB Approval ID:	0
NAICS Primary:	322121			GHGRP ID:	0
NAICS Secondary:	0			ON GHGRP ID:	0
NAICS Tertiary:	0				
Facility Name:					
Website:					
<u>Address</u>					
Address1:		75 Huron St.			
Address2:					
City:		SAULT STE. MARIE			
Postal Zip:		P6A5P4			
Prov:					
<u>Primary NAICS Details</u>					
NAICS Code:	322121			Start Date:	1993
Record Year:	1997			End Date:	2001
Key Indus Sector En:		Pulp and Paper			
Key Indus Sector Fr:		Pâte à papier et papier			
NAICS Title En:		Paper (except Newsprint) Mills			
NAICS Title Fr:		Usines de papier, sauf le papier journal			
NAICS Description En:					
NAICS Description Fr:					
NAICS Code:	322121			Start Date:	2002
Record Year:	2002			End Date:	2006
Key Indus Sector En:		Pulp and Paper			
Key Indus Sector Fr:		Pâte à papier et papier			
NAICS Title En:		Paper (except Newsprint) Mills			
NAICS Title Fr:		Usines de papier (sauf le papier journal)			
NAICS Description En:					
NAICS Description Fr:					
NAICS Code:	322121			Start Date:	2002
Record Year:	2007			End Date:	2011
Key Indus Sector En:		Pulp and Paper			
Key Indus Sector Fr:		Pâte à papier et papier			
NAICS Title En:		Paper (except Newsprint) Mills			
NAICS Title Fr:		Usines de papier (sauf le papier journal)			
NAICS Description En:					

<i>Map Key</i>	<i>Number of Records</i>	<i>Direction/ Distance (m)</i>	<i>Elev/Diff (m)</i>	<i>Site</i>	<i>DB</i>
----------------	------------------------------	------------------------------------	--------------------------	-------------	-----------

NAICS Description Fr:

NAICS Code:	322121	Start Date:	2002
Record Year:	2012	End Date:	2016
Key Indus Sector En:	Pulp and Paper		
Key Indus Sector Fr:	Pâte à papier et papier		
NAICS Title En:	Paper (except newsprint) mills		
NAICS Title Fr:	Usines de papier (sauf le papier journal)		

NAICS Description En:

This Canadian industry comprises establishments primarily engaged in manufacturing paper, other than newsprint and paperboard. Establishments that manufacture paper (except newsprint) in combination with pulp manufacture or paper converting, are included.

NAICS Description Fr:

Cette classe canadienne comprend les établissements dont l'activité principale consiste à fabriquer du papier autre que du papier journal et du carton. Sont inclus les établissements qui fabriquent du papier (sauf le papier journal) en combinaison avec la fabrication de pâte ou la transformation de papier.

NAICS Code:	322121	Start Date:	2017
Record Year:	2017	End Date:	2021
Key Indus Sector En:	Pulp and Paper		
Key Indus Sector Fr:	Pâte à papier et papier		
NAICS Title En:	Paper (except newsprint) mills		
NAICS Title Fr:	Usines de papier (sauf le papier journal)		

NAICS Description En:

This Canadian industry comprises establishments primarily engaged in manufacturing paper, other than newsprint and paperboard.

NAICS Description Fr:

Cette classe canadienne comprend les établissements dont l'activité principale consiste à fabriquer du papier autre que du papier journal et du carton.

NPRI Report

Report ID:	285110	Repor Type ID:	1
Report Year:	1999	New Reporter:	FALSE
NPRI ID:	5859	No of Employees:	450
Company ID:	140064	Is Compressor:	FALSE
Facility ID:	372138	Is NPRI Part 4:	FALSE
SWR Report ID:	19990000005859	Is Battery:	FALSE

Company

Company Name:	ST. MARYS PAPER LTD.
Trade Name En:	
Trade Name Fr:	
DUNS No:	0
Website:	

NPRI Report Contact

Contact Type:	NPRI	Phone:	7059426070
First Name:	Lori	Extension:	2303
Last Name:	Greco	Fax:	7055412430

Map Key	Number of Records	Direction/ Distance (m)	Elev/Diff (m)	Site	DB
<hr/>					
Email:		greco_l@stmarys-paper.com			
Description En:		Public Contact			
Description Fr:		Responsable des renseignements au public			
Position:		Process Technician			
Language:					
Company Name:					
 <u>NPRI ID Facility ID</u>					
NPRI ID:		5859			
Facility ID:		379758			
 <u>Facility</u>					
Facility ID:	379758			IDM ID:	0
Portable:	FALSE			AB Approval ID:	0
NAICS Primary:	322121			GHGRP ID:	0
NAICS Secondary:	0			ON GHGRP ID:	0
NAICS Tertiary:	0				
Facility Name:					
Website:					
 <u>Address</u>					
Address1:		75 Huron St			
Address2:					
City:		SAULT STE. MARIE			
Postal Zip:		P6A5P4			
Prov:					
 <u>Primary NAICS Details</u>					
NAICS Code:	322121			Start Date:	1993
Record Year:	1997			End Date:	2001
Key Indus Sector En:		Pulp and Paper			
Key Indus Sector Fr:		Pâte à papier et papier			
NAICS Title En:		Paper (except Newsprint) Mills			
NAICS Title Fr:		Usines de papier, sauf le papier journal			
 NAICS Description En:					
 NAICS Description Fr:					
NAICS Code:	322121			Start Date:	2002
Record Year:	2002			End Date:	2006
Key Indus Sector En:		Pulp and Paper			
Key Indus Sector Fr:		Pâte à papier et papier			
NAICS Title En:		Paper (except Newsprint) Mills			
NAICS Title Fr:		Usines de papier (sauf le papier journal)			
 NAICS Description En:					
 NAICS Description Fr:					
NAICS Code:	322121			Start Date:	2002
Record Year:	2007			End Date:	2011
Key Indus Sector En:		Pulp and Paper			
Key Indus Sector Fr:		Pâte à papier et papier			

Map Key	Number of Records	Direction/ Distance (m)	Elev/Diff (m)	Site	DB
NAICS Title En:		Paper (except Newsprint) Mills			
NAICS Title Fr:		Usines de papier (sauf le papier journal)			
NAICS Description En:					
NAICS Description Fr:					
NAICS Code:		322121		Start Date:	2002
Record Year:		2012		End Date:	2016
Key Indus Sector En:		Pulp and Paper			
Key Indus Sector Fr:		Pâte à papier et papier			
NAICS Title En:		Paper (except newsprint) mills			
NAICS Title Fr:		Usines de papier (sauf le papier journal)			
NAICS Description En:					
This Canadian industry comprises establishments primarily engaged in manufacturing paper, other than newsprint and paperboard. Establishments that manufacture paper (except newsprint) in combination with pulp manufacture or paper converting, are included.					
NAICS Description Fr:					
Cette classe canadienne comprend les établissements dont l'activité principale consiste à fabriquer du papier autre que du papier journal et du carton. Sont inclus les établissements qui fabriquent du papier (sauf le papier journal) en combinaison avec la fabrication de pâte ou la transformation de papier.					
NAICS Code:		322121		Start Date:	2017
Record Year:		2017		End Date:	2021
Key Indus Sector En:		Pulp and Paper			
Key Indus Sector Fr:		Pâte à papier et papier			
NAICS Title En:		Paper (except newsprint) mills			
NAICS Title Fr:		Usines de papier (sauf le papier journal)			
NAICS Description En:					
This Canadian industry comprises establishments primarily engaged in manufacturing paper, other than newsprint and paperboard.					
NAICS Description Fr:					
Cette classe canadienne comprend les établissements dont l'activité principale consiste à fabriquer du papier autre que du papier journal et du carton.					
NPRI Report					
Report ID:		282802		Repor Type ID:	1
Report Year:		2000		New Reporter:	FALSE
NPRI ID:		5859		No of Employees:	436
Company ID:		140064		Is Compressor:	FALSE
Facility ID:		379758		Is NPRI Part 4:	FALSE
SWR Report ID:		20000000005859		Is Battery:	FALSE
Company					
Company Name:		ST. MARYS PAPER LTD.			
Trade Name En:					
Trade Name Fr:					
DUNS No:		0			
Website:					
NPRI Report					

Map Key	Number of Records	Direction/ Distance (m)	Elev/Diff (m)	Site	DB
Report ID:	279049			Repor Type ID:	1
Report Year:	2001			New Reporter:	FALSE
NPRI ID:	5859			No of Employees:	436
Company ID:	140064			Is Compressor:	FALSE
Facility ID:	379758			Is NPRI Part 4:	FALSE
SWR Report ID:	20010000005859			Is Battery:	FALSE
Company					
Company Name:	ST. MARYS PAPER LTD.				
Trade Name En:					
Trade Name Fr:					
DUNS No:	0				
Website:					
NPRI Report					
Report ID:	275733			Repor Type ID:	1
Report Year:	2002			New Reporter:	FALSE
NPRI ID:	5859			No of Employees:	435
Company ID:	140064			Is Compressor:	FALSE
Facility ID:	379758			Is NPRI Part 4:	FALSE
SWR Report ID:	20020000005859			Is Battery:	FALSE
Company					
Company Name:	ST. MARYS PAPER LTD.				
Trade Name En:					
Trade Name Fr:					
DUNS No:	0				
Website:					
20	2 of 2	W/55.3	178.0 / 0.93	ST. MARYS PAPER CORP. 75 HURON ST, 75 HURON ST. SAULT STE. MARIE ON P6A5P4	PFHA
NPRI ID:	5859				
Facility ID:	379758, 372138				
Latitude:	46.5164				
Longitude:	-84.3489				
Note:	Substances included on NPRI reports for this NPRI ID are summarized below in the NPRI ID Substances Summary section. Substances listed in the Substances Summary are included on the basis of NPRI ID only. For entities (NPRI ID) with mobile plants and/or more than one facility location, substances listed above may or may not have been reported for specific facilities/mobile locations. The list of substances additionally includes those which have been included on the NPRI report with an unknown quantity or a quantity of 0.				
	For specific details about substance quantities, years, release/transfer/disposal methods, the reader is referred the facility report:				
	https://pollution-waste.canada.ca/national-release-inventory/?fromYear=1993&toYear=2022&name=5859				
NPRI ID Substances Summary					
CAS No:	NA - 08				
NPRI:	TRUE				
Is VOC?:	FALSE				
Is DF?:	FALSE				
Is PAH?:	FALSE				
Name English:	Lead (and its compounds)				
Name French:	Plomb (et ses composés)				
Sort English:	Lead (and its compounds)				

<i>Map Key</i>	<i>Number of Records</i>	<i>Direction/ Distance (m)</i>	<i>Elev/Diff (m)</i>	<i>Site</i>	<i>DB</i>
Sort French:		Plomb (et ses composés)			
CAS No:		NA - M16			
NPRI:		TRUE			
Is VOC?:		FALSE			
Is DF?:		FALSE			
Is PAH?:		FALSE			
Name English:		Volatile Organic Compounds (VOCs)			
Name French:		Composés organiques volatils (COV)			
Sort English:		Volatile Organic Compounds (VOCs)			
Sort French:		Composés organiques volatils (COV)			
CAS No:		NA - M08			
NPRI:		TRUE			
Is VOC?:		FALSE			
Is DF?:		FALSE			
Is PAH?:		FALSE			
Name English:		Total particulate matter			
Name French:		Matière particulaire totale			
Sort English:		PM - Total Particulate Matter			
Sort French:		PM - Particules totales			
CAS No:		7664-38-2			
NPRI:		TRUE			
Is VOC?:		FALSE			
Is DF?:		FALSE			
Is PAH?:		FALSE			
Name English:		Phosphoric acid			
Name French:		Acide phosphorique			
Sort English:		Phosphoric acid			
Sort French:		Acide phosphorique			
CAS No:		NA - 10			
NPRI:		TRUE			
Is VOC?:		FALSE			
Is DF?:		FALSE			
Is PAH?:		FALSE			
Name English:		Mercury (and its compounds)			
Name French:		Mercury (et ses composés)			
Sort English:		Mercury (and its compounds)			
Sort French:		Mercury (et ses composés)			
CAS No:		NA - 19			
NPRI:		TRUE			
Is VOC?:		FALSE			
Is DF?:		FALSE			
Is PAH?:		FALSE			
Name English:		Hexavalent chromium (and its compounds)			
Name French:		Chrome hexavalent (et ses composés)			
Sort English:		Hexavalent chromium (and its compounds)			
Sort French:		Chrome hexavalent (et ses composés)			
CAS No:		108-95-2			
NPRI:		TRUE			
Is VOC?:		FALSE			
Is DF?:		FALSE			
Is PAH?:		FALSE			
Name English:		Phenol (and its salts)			
Name French:		Phénol (et ses sels)			
Sort English:		Phenol (and its salts)			
Sort French:		Phénol (et ses sels)			
CAS No:		NA - 16			
NPRI:		TRUE			
Is VOC?:		FALSE			
Is DF?:		FALSE			

<i>Map Key</i>	<i>Number of Records</i>	<i>Direction/ Distance (m)</i>	<i>Elev/Diff (m)</i>	<i>Site</i>	<i>DB</i>
Is PAH?:		FALSE			
Name English:		Ammonia (total)			
Name French:		Ammoniac (total)			
Sort English:		Ammonia (total)			
Sort French:		Ammoniac (total)			
CAS No:		NA - M09			
NPRI:		TRUE			
Is VOC?:		FALSE			
Is DF?:		FALSE			
Is PAH?:		FALSE			
Name English:		PM10 - Particulate Matter <= 10 Micrometers			
Name French:		PM10 - Matière particulaire <= 10 micromètres			
Sort English:		PM10 - Particulate Matter <= 10 Micrometers			
Sort French:		PM10 - Matière particulaire <= 10 micromètres			
CAS No:		NA - M10			
NPRI:		TRUE			
Is VOC?:		FALSE			
Is DF?:		FALSE			
Is PAH?:		FALSE			
Name English:		PM2.5 - Particulate Matter <= 2.5 Micrometers			
Name French:		PM2,5 - Matière particulaire <= 2,5 micromètres			
Sort English:		PM2.5 - Particulate Matter <= 2.5 Micrometers			
Sort French:		PM2,5 - Matière particulaire <= 2,5 micromètres			
CAS No:		11104-93-1			
NPRI:		TRUE			
Is VOC?:		FALSE			
Is DF?:		FALSE			
Is PAH?:		FALSE			
Name English:		Nitrogen oxides (expressed as nitrogen dioxide)			
Name French:		Oxydes d'azote (exprimés en dioxyde d'azote)			
Sort English:		Nitrogen oxides (expressed as nitrogen dioxide)			
Sort French:		Oxydes d'azote (exprimés en dioxyde d'azote)			
CAS No:		630-08-0			
NPRI:		TRUE			
Is VOC?:		FALSE			
Is DF?:		FALSE			
Is PAH?:		FALSE			
Name English:		Carbon monoxide			
Name French:		Monoxyde de carbone			
Sort English:		Carbon monoxide			
Sort French:		Oxyde de carbone (monoxyde de carbone)			
CAS No:		NA - 09			
NPRI:		TRUE			
Is VOC?:		FALSE			
Is DF?:		FALSE			
Is PAH?:		FALSE			
Name English:		Manganese (and its compounds)			
Name French:		Manganèse (et ses composés)			
Sort English:		Manganese (and its compounds)			
Sort French:		Manganèse (et ses composés)			
CAS No:		NA - 14			
NPRI:		TRUE			
Is VOC?:		FALSE			
Is DF?:		FALSE			
Is PAH?:		FALSE			
Name English:		Zinc (and its compounds)			
Name French:		Zinc (et ses composés)			
Sort English:		Zinc (and its compounds)			
Sort French:		Zinc (et ses composés)			

<i>Map Key</i>	<i>Number of Records</i>	<i>Direction/ Distance (m)</i>	<i>Elev/Diff (m)</i>	<i>Site</i>	<i>DB</i>
CAS No:		NA - 22			
NPRI:		TRUE			
Is VOC?:		FALSE			
Is DF?:		FALSE			
Is PAH?:		FALSE			
Name English:		Phosphorus (total)			
Name French:		Phosphore (total)			
Sort English:		Phosphorus (total)			
Sort French:		Phosphore (total)			
CAS No:		NA - 03			
NPRI:		TRUE			
Is VOC?:		FALSE			
Is DF?:		FALSE			
Is PAH?:		FALSE			
Name English:		Cadmium (and its compounds)			
Name French:		Cadmium (et ses composés)			
Sort English:		Cadmium (and its compounds)			
Sort French:		Cadmium (et ses composés)			
CAS No:		67-63-0			
NPRI:		TRUE			
Is VOC?:		TRUE			
Is DF?:		FALSE			
Is PAH?:		FALSE			
Name English:		Isopropyl alcohol			
Name French:		Alcool isopropylique			
Sort English:		Isopropyl alcohol			
Sort French:		Alcool iso-propylique			
CAS No:		67-56-1			
NPRI:		TRUE			
Is VOC?:		TRUE			
Is DF?:		FALSE			
Is PAH?:		FALSE			
Name English:		Methanol			
Name French:		Méthanol			
Sort English:		Methanol			
Sort French:		Méthanol			
<u>Geographic Location</u>					
Census Subdiv ID:	6			Forward Sort Area:	2
Ecozone ID:	P6A			DLS Description:	C-018-C/041-K-9
Water Survey ID:	TRUE			NTS Description:	46.5164
SOMA:	TRUE			Province Code:	
ON PEMA:	FALSE			Datum:	3557061
QC PEMA:	FALSE			Latitude:	-84.3489
QC Windsor Corridor:				Longitude:	1983.0
<u>NPRI ID Facility ID</u>					
NPRI ID:		5859			
Facility ID:		379758			
<u>Facility</u>					
IDM ID:	0			Portable:	FALSE
AB Approval ID:	0			NAICS Primary:	322121
GHGRP ID:	0			NAICS Secondary:	0
ON GHGRP ID:	0			NAICS Tertiary:	0
Facility Name:					
Website:					

Map Key	Number of Records	Direction/ Distance (m)	Elev/Diff (m)	Site	DB
<u>Address</u>					
Address1:		75 Huron St			
Address2:					
City:		SAULT STE. MARIE			
Postal Zip:		P6A5P4			
Prov:					
<u>Primary NAICS Details</u>					
Key Indus Sctr ID:	14			Start Date:	1993
NAICS Code:	322121			End Date:	2001
Record Year:	1997				
Key Indus Sector En:		Pulp and Paper			
Key Indus Sector Fr:		Pâte à papier et papier			
NAICS Title En:		Paper (except Newsprint) Mills			
NAICS Title Fr:		Usines de papier, sauf le papier journal			
NAICS Description En:					
NAICS Description Fr:					
Key Indus Sctr ID:	14			Start Date:	2002
NAICS Code:	322121			End Date:	2006
Record Year:	2002				
Key Indus Sector En:		Pulp and Paper			
Key Indus Sector Fr:		Pâte à papier et papier			
NAICS Title En:		Paper (except Newsprint) Mills			
NAICS Title Fr:		Usines de papier (sauf le papier journal)			
NAICS Description En:					
NAICS Description Fr:					
Key Indus Sctr ID:	14			Start Date:	2002
NAICS Code:	322121			End Date:	2016
Record Year:	2012				
Key Indus Sector En:		Pulp and Paper			
Key Indus Sector Fr:		Pâte à papier et papier			
NAICS Title En:		Paper (except newsprint) mills			
NAICS Title Fr:		Usines de papier (sauf le papier journal)			
NAICS Description En:					
This Canadian industry comprises establishments primarily engaged in manufacturing paper, other than newsprint and paperboard. Establishments that manufacture paper (except newsprint) in combination with pulp manufacture or paper converting, are included.					
NAICS Description Fr:					
Cette classe canadienne comprend les établissements dont l'activité principale consiste à fabriquer du papier autre que du papier journal et du carton. Sont inclus les établissements qui fabriquent du papier (sauf le papier journal) en combinaison avec la fabrication de pâte ou la transformation de papier.					
Key Indus Sctr ID:	14			Start Date:	2002
NAICS Code:	322121			End Date:	2011
Record Year:	2007				
Key Indus Sector En:		Pulp and Paper			

Map Key	Number of Records	Direction/ Distance (m)	Elev/Diff (m)	Site	DB
Key Indus Sector Fr:		Pâte à papier et papier			
NAICS Title En:		Paper (except Newsprint) Mills			
NAICS Title Fr:		Usines de papier (sauf le papier journal)			
NAICS Description En:					
NAICS Description Fr:					
Key Indus Sectr ID:		14		Start Date:	2017
NAICS Code:		322121		End Date:	2021
Record Year:		2017			
Key Indus Sector En:		Pulp and Paper			
Key Indus Sector Fr:		Pâte à papier et papier			
NAICS Title En:		Paper (except newsprint) mills			
NAICS Title Fr:		Usines de papier (sauf le papier journal)			
NAICS Description En:					
This Canadian industry comprises establishments primarily engaged in manufacturing paper, other than newsprint and paperboard.					
NAICS Description Fr:					
Cette classe canadienne comprend les établissements dont l'activité principale consiste à fabriquer du papier autre que du papier journal et du carton.					
NPRI Report					
Report ID:		279049		New Reporter:	FALSE
Report Year:		2001		No of Employees:	436
Company ID:		140064		Is Compressor:	FALSE
SWR Report ID:		20010000005859		Is NPRI Part 4:	FALSE
Repor Type ID:		1		Is Battery:	FALSE
Company					
DUNS No:		0			
Company Name:		ST. MARYS PAPER LTD.			
Trade Name En:					
Trade Name Fr:					
Website:					
NPRI Report					
Report ID:		282802		New Reporter:	FALSE
Report Year:		2000		No of Employees:	436
Company ID:		140064		Is Compressor:	FALSE
SWR Report ID:		20000000005859		Is NPRI Part 4:	FALSE
Repor Type ID:		1		Is Battery:	FALSE
Company					
DUNS No:		0			
Company Name:		ST. MARYS PAPER LTD.			
Trade Name En:					
Trade Name Fr:					
Website:					
NPRI Report					

<i>Map Key</i>	<i>Number of Records</i>	<i>Direction/ Distance (m)</i>	<i>Elev/Diff (m)</i>	<i>Site</i>	<i>DB</i>
Report ID:	275733			New Reporter:	FALSE
Report Year:	2002			No of Employees:	435
Company ID:	140064			Is Compressor:	FALSE
SWR Report ID:	20020000005859			Is NPRI Part 4:	FALSE
Repor Type ID:	1			Is Battery:	FALSE
<u>Company</u>					
DUNS No:	0				
Company Name:	ST. MARYS PAPER LTD.				
Trade Name En:					
Trade Name Fr:					
Website:					
<u>NPRI ID Facility ID</u>					
NPRI ID:	5859				
Facility ID:	372138				
<u>Facility</u>					
IDM ID:	0			Portable:	FALSE
AB Approval ID:	0			NAICS Primary:	322121
GHGRP ID:	0			NAICS Secondary:	0
ON GHGRP ID:	0			NAICS Tertiary:	0
Facility Name:					
Website:					
<u>Address</u>					
Address1:	75 Huron St.				
Address2:					
City:	SAULT STE. MARIE				
Postal Zip:	P6A5P4				
Prov:					
<u>Primary NAICS Details</u>					
Key Indus Sectr ID:	14			Start Date:	2002
NAICS Code:	322121			End Date:	2016
Record Year:	2012				
Key Indus Sector En:	Pulp and Paper				
Key Indus Sector Fr:	Pâte à papier et papier				
NAICS Title En:	Paper (except newsprint) mills				
NAICS Title Fr:	Usines de papier (sauf le papier journal)				
<u>NAICS Description En:</u>					
This Canadian industry comprises establishments primarily engaged in manufacturing paper, other than newsprint and paperboard. Establishments that manufacture paper (except newsprint) in combination with pulp manufacture or paper converting, are included.					
<u>NAICS Description Fr:</u>					
Cette classe canadienne comprend les établissements dont l'activité principale consiste à fabriquer du papier autre que du papier journal et du carton. Sont inclus les établissements qui fabriquent du papier (sauf le papier journal) en combinaison avec la fabrication de pâte ou la transformation de papier.					
Key Indus Sectr ID:	14			Start Date:	1993
NAICS Code:	322121			End Date:	2001
Record Year:	1997				

142 erisinfo.com | Environmental Risk Information Services Order No: 23101200516

Map Key	Number of Records	Direction/ Distance (m)	Elev/Diff (m)	Site	DB
<u>Company</u>					
DUNS No:	0				
Company Name:	ST. MARYS PAPER LTD.				
Trade Name En:					
Trade Name Fr:					
Website:					
<u>NPRI Report Contact</u>					
Contact Type:	NPRI			Phone:	7059426070
First Name:	Lori			Extension:	2303
Last Name:	Greco			Fax:	7055412430
Company Name:					
Description En:	Public Contact				
Description Fr:	Responsable des renseignements au public				
Position:	Process Technician				
Language:					
Email:	greco_l@stmarys-paper.com				
21	1 of 1	SW/56.7	176.0 / -1.00	ON	BORE
Borehole ID:	618209			Inclin FLG:	No
OGF ID:	215518670			SP Status:	Initial Entry
Status:				Surv Elev:	No
Type:	Borehole			Piezometer:	No
Use:	Geotechnical/Geological Investigation			Primary Name:	
Completion Date:	MAR-1963			Municipality:	
Static Water Level:				Lot:	
Primary Water Use:	Not Used			Township:	
Sec. Water Use:				Latitude DD:	46.515141
Total Depth m:	8.6			Longitude DD:	-84.347539
Depth Ref:	Ground Surface			UTM Zone:	16
Depth Elev:				Easting:	703468
Drill Method:	Diamond Drill			Northing:	5154704
Orig Ground Elev m:	179			Location Accuracy:	
Elev Reliabil Note:				Accuracy:	Not Applicable
DEM Ground Elev m:	184				
Concession:					
Location D:					
Survey D:					
Comments:					
<u>Borehole Geology Stratum</u>					
Geology Stratum ID:	218409137			Mat Consistency:	
Top Depth:	7.1			Material Moisture:	
Bottom Depth:	8.6			Material Texture:	
Material Color:				Non Geo Mat Type:	
Material 1:	Bedrock			Geologic Formation:	
Material 2:	Sandstone			Geologic Group:	
Material 3:				Geologic Period:	
Material 4:				Depositional Gen:	
Gsc Material Description:					
Stratum Description:	BEDROCK,SANDSTONE. 0002511800134100(15).				
Geology Stratum ID:	218409135			Mat Consistency:	Compact
Top Depth:	.8			Material Moisture:	
Bottom Depth:	4.1			Material Texture:	Coarse
Material Color:	Red			Non Geo Mat Type:	
Material 1:	Sand			Geologic Formation:	

Map Key	Number of Records	Direction/ Distance (m)	Elev/Diff (m)	Site	DB
Material 2: Material 3: Material 4: Gsc Material Description: Stratum Description:	Gravel			Geologic Group: Geologic Period: Depositional Gen:	
Geology Stratum ID: Top Depth: Bottom Depth: Material Color: Material 1: Material 2: Material 3: Material 4: Gsc Material Description: Stratum Description:	218409134 0 .8 Fill Sand Gravel			Mat Consistency: Material Moisture: Material Texture: Non Geo Mat Type: Geologic Formation: Geologic Group: Geologic Period: Depositional Gen:	fill
Geology Stratum ID: Top Depth: Bottom Depth: Material Color: Material 1: Material 2: Material 3: Material 4: Gsc Material Description: Stratum Description:	218409136 4.1 7.1 Till Silt Sand Shale			Mat Consistency: Material Moisture: Material Texture: Non Geo Mat Type: Geologic Formation: Geologic Group: Geologic Period: Depositional Gen:	Dense
Source Type: Source Orig: Source Date: Confidence: Observatio: Source Name: Source Details: Confiden 1:	Data Survey Geological Survey of Canada 1956-1972 M			Source Appl: Source Iden: Scale or Res: Horizontal: Verticalda:	Spatial/Tabular 1 Varies NAD27 Mean Average Sea Level
Source Name: Source Details: Confiden 1:	Urban Geology Automated Information System (UGAIS) File: SSM.txt RecordID: 006360 NTS_Sheet: 41K09C Reliable information but incomplete.				
Source Identifier: Source Type: Source Date: Scale or Resolution: Source Name: Source Originators:	1 Data Survey 1956-1972 Varies Urban Geology Automated Information System (UGAIS) Geological Survey of Canada			Horizontal Datum: Vertical Datum: Projection Name:	NAD27 Mean Average Sea Level Universal Transverse Mercator
22	1 of 2	WSW/59.4	177.0 / 0.00	5 Canal Dr Sault Ste. Marie ON P6A 6W4	SPL
Ref No: Year: Incident Dt: MOE Response: Dt MOE Arvl on Scn: MOE Reported Dt: Dt Document Closed: Site No: Site County/District: Site Geo Ref Meth: Site District Office: Nearest Watercourse:	0373-AMALSN 5/12/2017 5/12/2017 P6A 6W4 District of Algoma NA Sault Ste. Marie			Municipality No: Nature of Damage: Discharger Report: Material Group: Health/Env Conseq: Agency Involved:	2 - Minor Environment

Map Key	Number of Records	Direction/ Distance (m)	Elev/Diff (m)	Site	DB
Site Name: Clergue Generating Station Site Address: 5 Canal Dr Site Region: Northern Site Municipality: Sault Ste. Marie Site Lot: Site Conc: NA Site Geo Ref Accu: NA Site Map Datum: NA Northings: NA Easting: NA Incident Cause: Incident Event: Unknown / N/A Environment Impact: Nature of Impact: Contaminant Qty: 0 other - see incident description System Facility Address: Client Name: Client Type: Call Report Location Geodata: Contaminant Code: 15 Contaminant Name: OIL (PETROLEUM BASED, NOT SPECIFIED) Contaminant Limit 1: Contam Limit Freq 1: Contaminant UN No 1: n/a Receiving Medium: Receiving Environment: Surface Water Incident Reason: Unknown / N/A Incident Summary: Clergue GS: sheen of oil coming down St Mary's River Activity Preceding Spill: Property 2nd Watershed: Property Tertiary Watershed: Sector Type: Unknown / N/A SAC Action Class: Source Type: Unknown / N/A					
22	2 of 2	WSW/59.4	177.0 / 0.00	Essar Steel Algoma Inc. 5 Canal Dr Sault Ste. Marie ON P6A 6W4	SPL
Ref No: 2063-AQYLQM Year: Incident Dt: 9/7/2017 MOE Response: No Dt MOE Arvl on Scn: MOE Reported Dt: 9/7/2017 Dt Document Closed: Site No: 1829-875RX7 Site County/District: District of Algoma Site Geo Ref Meth: NA Site District Office: Sault Ste. Marie Nearest Watercourse: St. Marys River Site Name: Clergue Generating Station Site Address: 5 Canal Dr Site Region: Northern Site Municipality: Sault Ste. Marie Site Lot: Site Conc: NA Site Geo Ref Accu: NA Site Map Datum: NA Northings: NA Easting: NA Incident Cause: Incident Event: Unknown / N/A Environment Impact:					
Municipality No: Nature of Damage: Discharger Report: Material Group: Health/Env Conseq: 2 - Minor Environment Agency Involved:					

Map Key	Number of Records	Direction/ Distance (m)	Elev/Diff (m)	Site	DB
<hr/>					
Nature of Impact:					
Contaminant Qty:		0 other - see incident description			
System Facility Address:					
Client Name:		Essar Steel Algoma Inc.			
Client Type:		Corporation			
Call Report Location Geodata:					
Contaminant Code:		13			
Contaminant Name:		HYDROCARBON LIGHT			
Contaminant Limit 1:					
Contam Limit Freq 1:					
Contaminant UN No 1:		n/a			
Receiving Medium:					
Receiving Environment:		Surface Water			
Incident Reason:		Unknown / N/A			
Incident Summary:		Clergue Generating Station: Sheen noticed on St.Marys R.			
Activity Preceding Spill:					
Property 2nd Watershed:					
Property Tertiary Watershed:					
Sector Type:		Unknown / N/A			
SAC Action Class:		Watercourse Spills			
Source Type:		Unknown / N/A			

23	1 of 1	W/65.3	177.0 / 0.00	83 HURON ST ON	WWIS
<hr/>					
Well ID:	7239741			Flowing (Y/N):	
Construction Date:				Flow Rate:	
Use 1st:	Monitoring and Test Hole			Data Entry Status:	
Use 2nd:	0			Data Src:	
Final Well Status:	Monitoring and Test Hole			Date Received:	04/09/2015
Water Type:				Selected Flag:	TRUE
Casing Material:				Abandonment Rec:	
Audit No:	Z204542			Contractor:	7241
Tag:	A179217			Form Version:	7
Constructn Method:				Owner:	
Elevation (m):				County:	ALGOMA
Elevatn Reliabilty:				Lot:	
Depth to Bedrock:				Concession:	
Well Depth:				Concession Name:	
Overburden/Bedrock:				Easting NAD83:	
Pump Rate:				Northing NAD83:	
Static Water Level:				Zone:	
Clear/Cloudy:				UTM Reliability:	
Municipality:	SAULT STE MARIE CITY (TARENTORUS)				
Site Info:					

PDF URL (Map):

Additional Detail(s) (Map)

Well Completed Date: 02/12/2015
Year Completed: 2015
Depth (m): 3.048
Latitude: 46.5160316425209
Longitude: -84.3487351912628
Path:

Bore Hole Information

Bore Hole ID: 1005323612
DP2BR:
Spatial Status:
Elevation:
Elevrc:
Zone: 16

Map Key	Number of Records	Direction/ Distance (m)	Elev/Diff (m)	Site	DB
Code OB:				East83:	703373.00
Code OB Desc:				North83:	5154800.00
Open Hole:				Org CS:	UTM83
Cluster Kind:				UTMRC:	4
Date Completed:	02/12/2015			UTMRC Desc:	margin of error : 30 m - 100 m
Remarks:				Location Method:	wwr
Loc Method Desc:		on Water Well Record			
Elevrc Desc:					
Location Source Date:					
Improvement Location Source:					
Improvement Location Method:					
Source Revision Comment:					
Supplier Comment:					
<u>Overburden and Bedrock</u>					
<u>Materials Interval</u>					
Formation ID:		1005601291			
Layer:		1			
Color:		6			
General Color:		BROWN			
Mat1:		28			
Most Common Material:		SAND			
Mat2:					
Mat2 Desc:					
Mat3:		66			
Mat3 Desc:		DENSE			
Formation Top Depth:		0.0			
Formation End Depth:		2.0			
Formation End Depth UOM:		ft			
<u>Overburden and Bedrock</u>					
<u>Materials Interval</u>					
Formation ID:		1005601292			
Layer:		2			
Color:		7			
General Color:		RED			
Mat1:		28			
Most Common Material:		SAND			
Mat2:		06			
Mat2 Desc:		SILT			
Mat3:		66			
Mat3 Desc:		DENSE			
Formation Top Depth:		2.0			
Formation End Depth:		10.0			
Formation End Depth UOM:		ft			
<u>Annular Space/Abandonment</u>					
<u>Sealing Record</u>					
Plug ID:		1005601301			
Layer:		2			
Plug From:		0.5			
Plug To:		4.0			
Plug Depth UOM:		ft			
<u>Annular Space/Abandonment</u>					
<u>Sealing Record</u>					
Plug ID:		1005601300			
Layer:		1			

Map Key	Number of Records	Direction/ Distance (m)	Elev/Diff (m)	Site	DB
Plug From:		0.0			
Plug To:		0.5			
Plug Depth UOM:		ft			
<u>Annular Space/Abandonment Sealing Record</u>					
Plug ID:		1005601302			
Layer:		3			
Plug From:		4.0			
Plug To:		10.0			
Plug Depth UOM:		ft			
<u>Method of Construction & Well Use</u>					
Method Construction ID:		1005601299			
Method Construction Code:		D			
Method Construction:		Direct Push			
Other Method Construction:					
<u>Pipe Information</u>					
Pipe ID:		1005601290			
Casing No:		0			
Comment:					
Alt Name:					
<u>Construction Record - Casing</u>					
Casing ID:		1005601295			
Layer:		1			
Material:		5			
Open Hole or Material:		PLASTIC			
Depth From:		0.0			
Depth To:		5.0			
Casing Diameter:		1.5			
Casing Diameter UOM:		inch			
Casing Depth UOM:		ft			
<u>Construction Record - Screen</u>					
Screen ID:		1005601296			
Layer:		1			
Slot:		10			
Screen Top Depth:		5.0			
Screen End Depth:		10.0			
Screen Material:		5			
Screen Depth UOM:		ft			
Screen Diameter UOM:		inch			
Screen Diameter:		1.75			
<u>Water Details</u>					
Water ID:		1005601294			
Layer:					
Kind Code:					
Kind:					
Water Found Depth:					
Water Found Depth UOM:		ft			

Map Key	Number of Records	Direction/ Distance (m)	Elev/Diff (m)	Site	DB
<u>Hole Diameter</u>					
Hole ID:	1005601293				
Diameter:	3.25				
Depth From:	0.0				
Depth To:	10.0				
Hole Depth UOM:	ft				
Hole Diameter UOM:	inch				
<u>Links</u>					
Bore Hole ID:	1005323612			Tag No:	A179217
Depth M:	3.048			Contractor:	7241
Year Completed:	2015			Latitude:	46.5160316425209
Well Completed Dt:	02/12/2015			Longitude:	-84.3487351912628
Audit No:	Z204542			Y:	46.516031653246614
Path:	723\7239741.pdf			X:	-84.34873503801195
24	1 of 1	ENE/66.0	177.0 / 0.00	30 BAY ST Sault Ste. Marie ON	WWIS
Well ID:	7247895			Flowing (Y/N):	
Construction Date:				Flow Rate:	
Use 1st:	Monitoring and Test Hole			Data Entry Status:	
Use 2nd:	0			Data Src:	
Final Well Status:	Test Hole			Date Received:	09/08/2015
Water Type:				Selected Flag:	TRUE
Casing Material:				Abandonment Rec:	
Audit No:	Z214208			Contractor:	7320
Tag:	A187856			Form Version:	7
Constructn Method:				Owner:	
Elevation (m):				County:	ALGOMA
Elevatn Reliabilty:				Lot:	
Depth to Bedrock:				Concession:	
Well Depth:				Concession Name:	
Overburden/Bedrock:				Easting NAD83:	
Pump Rate:				Northing NAD83:	
Static Water Level:				Zone:	
Clear/Cloudy:				UTM Reliability:	
Municipality:	SAULT STE MARIE CITY (TARENTORUS)				
Site Info:					
PDF URL (Map):					
<u>Additional Detail(s) (Map)</u>					
Well Completed Date:	07/01/2015				
Year Completed:	2015				
Depth (m):	6.096				
Latitude:	46.5169406504927				
Longitude:	-84.3448580225486				
Path:					
<u>Bore Hole Information</u>					
Bore Hole ID:	1005669476			Elevation:	
DP2BR:				Elevrc:	
Spatial Status:				Zone:	16
Code OB:				East83:	703667.00
Code OB Desc:				North83:	5154911.00
Open Hole:				Org CS:	UTM83
Cluster Kind:				UTMRC:	4

Map Key	Number of Records	Direction/ Distance (m)	Elev/Diff (m)	Site	DB
Date Completed:		07/01/2015		UTMRC Desc:	margin of error : 30 m - 100 m
Remarks:				Location Method:	wwr
Loc Method Desc:		on Water Well Record			
Elevrc Desc:					
Location Source Date:					
Improvement Location Source:					
Improvement Location Method:					
Source Revision Comment:					
Supplier Comment:					
<u>Overburden and Bedrock</u>					
<u>Materials Interval</u>					
Formation ID:		1005734830			
Layer:		1			
Color:		6			
General Color:		BROWN			
Mat1:		01			
Most Common Material:		FILL			
Mat2:					
Mat2 Desc:					
Mat3:		77			
Mat3 Desc:		LOOSE			
Formation Top Depth:		0.0			
Formation End Depth:		10.0			
Formation End Depth UOM:		ft			
<u>Overburden and Bedrock</u>					
<u>Materials Interval</u>					
Formation ID:		1005734831			
Layer:		2			
Color:		6			
General Color:		BROWN			
Mat1:		06			
Most Common Material:		SILT			
Mat2:		05			
Mat2 Desc:		CLAY			
Mat3:		79			
Mat3 Desc:		PACKED			
Formation Top Depth:		10.0			
Formation End Depth:		20.0			
Formation End Depth UOM:		ft			
<u>Annular Space/Abandonment</u>					
<u>Sealing Record</u>					
Plug ID:		1005734840			
Layer:		2			
Plug From:		8.0			
Plug To:		20.0			
Plug Depth UOM:		ft			
<u>Annular Space/Abandonment</u>					
<u>Sealing Record</u>					
Plug ID:		1005734839			
Layer:		1			
Plug From:		0.0			
Plug To:		8.0			
Plug Depth UOM:		ft			

<i>Map Key</i>	<i>Number of Records</i>	<i>Direction/ Distance (m)</i>	<i>Elev/Diff (m)</i>	<i>Site</i>	<i>DB</i>
<u>Method of Construction & Well Use</u>					
Method Construction ID:	1005734838				
Method Construction Code:	6				
Method Construction:	Boring				
Other Method Construction:					
<u>Pipe Information</u>					
Pipe ID:	1005734829				
Casing No:	0				
Comment:					
Alt Name:					
<u>Construction Record - Casing</u>					
Casing ID:	1005734834				
Layer:	1				
Material:	5				
Open Hole or Material:	PLASTIC				
Depth From:	0.0				
Depth To:	10.0				
Casing Diameter:	2.0				
Casing Diameter UOM:	inch				
Casing Depth UOM:	ft				
<u>Construction Record - Screen</u>					
Screen ID:	1005734835				
Layer:	1				
Slot:	10				
Screen Top Depth:	10.0				
Screen End Depth:	20.0				
Screen Material:	5				
Screen Depth UOM:	ft				
Screen Diameter UOM:	inch				
Screen Diameter:	2.200000047683716				
<u>Water Details</u>					
Water ID:	1005734833				
Layer:	1				
Kind Code:	8				
Kind:	Untested				
Water Found Depth:					
Water Found Depth UOM:	ft				
<u>Hole Diameter</u>					
Hole ID:	1005734832				
Diameter:	15.0				
Depth From:	0.0				
Depth To:	20.0				
Hole Depth UOM:	ft				
Hole Diameter UOM:	inch				
<u>Links</u>					
Bore Hole ID:	1005669476			Tag No:	A187856
Depth M:	6.096			Contractor:	7320

Map Key	Number of Records	Direction/ Distance (m)	Elev/Diff (m)	Site	DB
Year Completed:	2015			Latitude:	46.5169406504927
Well Completed Dt:	07/01/2015			Longitude:	-84.3448580225486
Audit No:	Z214208			Y:	46.51694066031759
Path:	724\7247895.pdf			X:	-84.34485786993896

25	1 of 1	NW/72.7	179.0 / 2.00	30 BAY ST SAULT STE MARIE ON	WWIS
Well ID:	7237901			Flowing (Y/N):	
Construction Date:				Flow Rate:	
Use 1st:	Monitoring			Data Entry Status:	
Use 2nd:				Data Src:	
Final Well Status:	Observation Wells			Date Received:	02/27/2015
Water Type:				Selected Flag:	TRUE
Casing Material:				Abandonment Rec:	
Audit No:	Z204005			Contractor:	7320
Tag:	A178848			Form Version:	7
Constructn Method:				Owner:	
Elevation (m):				County:	ALGOMA
Elevatn Reliabilty:				Lot:	
Depth to Bedrock:				Concession:	
Well Depth:				Concession Name:	
Overburden/Bedrock:				Easting NAD83:	
Pump Rate:				Northing NAD83:	
Static Water Level:				Zone:	
Clear/Cloudy:				UTM Reliability:	
Municipality:	SAULT STE MARIE CITY (TARENTORUS)				
Site Info:					
PDF URL (Map):	https://d2khazk8e83rdv.cloudfront.net/moe_mapping/downloads/2Water/Wells_pdfs/723\7237901.pdf				

Additional Detail(s) (Map)

Well Completed Date:	01/28/2015
Year Completed:	2015
Depth (m):	4.572
Latitude:	46.5177071641624
Longitude:	-84.3476367284857
Path:	723\7237901.pdf

Bore Hole Information

Bore Hole ID:	1005309866	Elevation:	
DP2BR:		Elevrc:	
Spatial Status:		Zone:	16
Code OB:		East83:	703451.00
Code OB Desc:		North83:	5154989.00
Open Hole:		Org CS:	UTM83
Cluster Kind:		UTMRC:	4
Date Completed:	01/28/2015	UTMRC Desc:	margin of error : 30 m - 100 m
Remarks:		Location Method:	wwr
Loc Method Desc:	on Water Well Record		
Elevrc Desc:			
Location Source Date:			
Improvement Location Source:			
Improvement Location Method:			
Source Revision Comment:			
Supplier Comment:			

Overburden and Bedrock Materials Interval

Map Key	Number of Records	Direction/ Distance (m)	Elev/Diff (m)	Site	DB
<hr/>					
Formation ID:		1005559632			
Layer:		1			
Color:		6			
General Color:		BROWN			
Mat1:		28			
Most Common Material:		SAND			
Mat2:		06			
Mat2 Desc:		SILT			
Mat3:					
Mat3 Desc:					
Formation Top Depth:		0.0			
Formation End Depth:		15.0			
Formation End Depth UOM:		ft			
 <u>Annular Space/Abandonment Sealing Record</u>					
Plug ID:		1005559640			
Layer:		1			
Plug From:		0.0			
Plug To:		4.0			
Plug Depth UOM:		ft			
 <u>Annular Space/Abandonment Sealing Record</u>					
Plug ID:		1005559641			
Layer:		2			
Plug From:		4.0			
Plug To:		15.0			
Plug Depth UOM:		ft			
 <u>Method of Construction & Well Use</u>					
Method Construction ID:		1005559639			
Method Construction Code:		6			
Method Construction:		Boring			
Other Method Construction:					
 <u>Pipe Information</u>					
Pipe ID:		1005559631			
Casing No:		0			
Comment:					
Alt Name:					
 <u>Construction Record - Casing</u>					
Casing ID:		1005559635			
Layer:		1			
Material:		5			
Open Hole or Material:		PLASTIC			
Depth From:		0.0			
Depth To:		5.0			
Casing Diameter:		2.0			
Casing Diameter UOM:		inch			
Casing Depth UOM:		ft			
 <u>Construction Record - Casing</u>					

Map Key	Number of Records	Direction/ Distance (m)	Elev/Diff (m)	Site	DB
Casing ID: 1005559636					
Layer: 2					
Material:					
Open Hole or Material:					
Depth From: 0.0					
Depth To: 0.800000011920929					
Casing Diameter: 8.0					
Casing Diameter UOM: inch					
Casing Depth UOM: ft					
<u>Construction Record - Screen</u>					
Screen ID: 1005559637					
Layer: 1					
Slot: .01					
Screen Top Depth: 5.0					
Screen End Depth: 15.0					
Screen Material: 5					
Screen Depth UOM: ft					
Screen Diameter UOM: inch					
Screen Diameter: 2.25					
<u>Water Details</u>					
Water ID: 1005559634					
Layer: 1					
Kind Code: 8					
Kind: Untested					
Water Found Depth: 5.0					
Water Found Depth UOM: ft					
<u>Hole Diameter</u>					
Hole ID: 1005559633					
Diameter: 8.0					
Depth From: 0.0					
Depth To: 15.0					
Hole Depth UOM: ft					
Hole Diameter UOM: inch					
<u>Links</u>					
Bore Hole ID:	1005309866			Tag No:	A178848
Depth M:	4.572			Contractor:	7320
Year Completed:	2015			Latitude:	46.5177071641624
Well Completed Dt:	01/28/2015			Longitude:	-84.3476367284857
Audit No:	Z204005			Y:	46.51770717417824
Path:	723\7237901.pdf			X:	-84.34763657553029
<u>26</u>	1 of 1	WSW/72.9	177.0 / 0.00	N/A Sault Ste Marie ON	EHS
Order No:	20151217119			Nearest Intersection:	
Status:	C			Municipality:	
Report Type:	Standard Report			Client Prov/State:	ON
Report Date:	24-DEC-15			Search Radius (km):	.25
Date Received:	17-DEC-15			X:	-84.347815
Previous Site Name:				Y:	46.515619
Lot/Building Size:					
Additional Info Ordered:	Aerial Photos				

Map Key	Number of Records	Direction/ Distance (m)	Elev/Diff (m)	Site	DB
27	1 of 1	WSW/79.6	177.0 / 0.00	Canal Drive Sault Ste Marie ON	EHS
Order No: 20151204143 Status: C Report Type: Standard Express Report Report Date: 04-DEC-15 Date Received: 04-DEC-15 Previous Site Name: Lot/Building Size: Additional Info Ordered:		Nearest Intersection: Municipality: Client Prov/State: ON Search Radius (km): .25 X: -84.347898 Y: 46.515585			
28	1 of 1	ESE/86.7	176.0 / -1.00	Ref: AR9182 Sault Ste Marie ON	EHS
Order No: 20090727006 Status: C Report Type: Standard Report Report Date: 8/5/2009 Date Received: 7/27/2009 Previous Site Name: Lot/Building Size: Additional Info Ordered: Fire Insur. Maps and/or Sire Plans; Title Searches; City Directory		Nearest Intersection: Municipality: Client Prov/State: ON Search Radius (km): 0.25 X: -84.343947 Y: 46.515083			
29	1 of 1	ENE/89.9	177.0 / 0.00	Transport CCG (Coast Guard) (Unassessed) Sault Ste. Marie ON	FCS
SGC: 3557061 Site ID: 00015254 Departmental ID: C F 90075 Depart Code: DFO Class Type: Class: Site Name: Transport CCG (Coast Guard) (Unassessed) Site Name (FR): Transport CCG (Garde côtière) (Non évalué) Site Status: Closed Site Status Desc: Historical review not required. Site Status (FR): Fermé Description (FR): Aucun examen historique nécessaire. Involv Code: Census Division: Algoma Municipality: Sault Ste. Marie Census Sub Class: 1 Latitude: 46.516666 Longitude: -84.344444 Location: Protected Data: 0 FED: 092 Fed Electoral District: Sault Ste. Marie Fed Electoral District (FR): Sault Ste. Marie Metro: Nearest Pop. Area: Highest Step Cmpltd: 1 Site Deleted Flag: Created: 2011-04-26T09:47:00 Modified: 2013-07-10T15:21:54.830 Property No.: 08914 Est m³ Contmnted: 0 Est Ha Contmnted: 0 Est Tons Contamin: 0					

<i>Map Key</i>	<i>Number of Records</i>	<i>Direction/ Distance (m)</i>	<i>Elev/Diff (m)</i>	<i>Site</i>	<i>DB</i>
<hr/>					
<i>Est Population at 1 Km:</i>					
<i>Est Population at 5 Km:</i>					
<i>Est Population at 10 Km:</i>					
<i>Est Population at 25 Km:</i>					
<i>Est Population at 50 Km:</i>					
<i>Reporting Org:</i>				Fisheries and Oceans Canada	
<i>Reporting Org (FR):</i>				Pêches et Océans Canada	
<i>Reason for Involv:</i>				Federal Real Property	
<i>Reason for Involv (FR):</i>				Biens immobiliers fédéraux	
<i>Liabile Third Party:</i>					
<i>Class (FR):</i>					
<i>Action Plan:</i>					
<i>Action Plan (FR):</i>					
<i>Site Mgmt Strategy:</i>				Other	
<i>Minimap URL:</i>				http://www.tbs-sct.gc.ca/fcsi-rscf/minimap.aspx?fsi=00015254	
<i>Additional Info:</i>					
<i>Additional Info (FR):</i>					
 <u>Management</u>					
<i>Management Code:</i>				9	
<i>Management Type (EN):</i>				Other	
<i>Management Type (FR):</i>				Autre type de gestion	
 <u>Annual Data</u>					
<i>Fiscal Year:</i>				2010-2011	
<i>Reporting Organization:</i>				DFO	
<i>Reporting Organization (EN):</i>				Fisheries and Oceans Canada	
<i>Reporting Organization (FR):</i>				Pêches et Océans Canada	
<i>Class Type:</i>					
<i>Class (EN):</i>					
<i>Class (FR):</i>					
<i>CCME Flag:</i>					
<i>CCME NCS Year:</i>					
<i>Step Name (EN):</i>					
<i>Step Name (FR):</i>					
<i>Highest Step Completed:</i>				01	
<i>Highest Step Completed Desc:</i>					
<i>Planned Compl Date Step7:</i>					
<i>Planned Compl Date Step8:</i>					
<i>Planned Compl Date Step9:</i>					
<i>Created:</i>					
<i>Modified:</i>					
<i>NCSCS Year:</i>					
<i>Closed:</i>				Yes	
<i>Actual Cubic Metres Rem:</i>				0	
<i>Actual Hectares Rem:</i>				0	
<i>Actual Tons Remediated:</i>				0	
<i>Total Asmt Expenditure:</i>				\$0.00	
<i>Total Remediation Expenditure:</i>				\$0.00	
<i>Total Care/Maint Expenditur:</i>				\$0.00	
<i>Total Mntring Expenditure:</i>				\$0.00	
<i>Ttl Expenditure Reduc Liabil:</i>					
<i>FCSAP Asmt Expenditure:</i>				\$0.00	
<i>FCSAP Remed Expenditure:</i>				\$0.00	
<i>FCSAP Care/Maint Expenditur:</i>				\$0.00	
<i>FCSAP Mntring Expenditure:</i>				\$0.00	
 <u>Annual Data</u>					
<i>Fiscal Year:</i>				2012-2013	
<i>Reporting Organization:</i>				DFO	

Map Key	Number of Records	Direction/ Distance (m)	Elev/Diff (m)	Site	DB
<hr/>					
Reporting Organization (EN):		Fisheries and Oceans Canada			
Reporting Organization (FR):		Pêches et Océans Canada			
Class Type:					
Class (EN):					
Class (FR):					
CCME Flag:					
CCME NCS Year:					
Step Name (EN):					
Step Name (FR):					
Highest Step Completed:		01			
Highest Step Completed Desc:					
Planned Compl Date Step7:					
Planned Compl Date Step8:					
Planned Compl Date Step9:					
Created:					
Modified:					
NCSCS Year:					
Closed:		Yes			
Actual Cubic Metres Rem:		0			
Actual Hectares Rem:		0			
Actual Tons Remediated:		0			
Total Asmt Expenditure:		\$0.00			
Total Remediation Expenditure:		\$0.00			
Total Care/Maint Expenditur:		\$0.00			
Total Mntring Expenditure:		\$0.00			
Ttl Expenditure Reduc Liabil:					
FCSAP Asmt Expenditure:		\$0.00			
FCSAP Remed Expenditure:		\$0.00			
FCSAP Care/Maint Expenditur:		\$0.00			
FCSAP Mntring Expenditure:		\$0.00			
<u>Annual Data</u>					
Fiscal Year:		2011-2012			
Reporting Organization:		DFO			
Reporting Organization (EN):		Fisheries and Oceans Canada			
Reporting Organization (FR):		Pêches et Océans Canada			
Class Type:					
Class (EN):					
Class (FR):					
CCME Flag:					
CCME NCS Year:					
Step Name (EN):					
Step Name (FR):					
Highest Step Completed:		01			
Highest Step Completed Desc:					
Planned Compl Date Step7:					
Planned Compl Date Step8:					
Planned Compl Date Step9:					
Created:					
Modified:					
NCSCS Year:					
Closed:		Yes			
Actual Cubic Metres Rem:		0			
Actual Hectares Rem:		0			
Actual Tons Remediated:		0			
Total Asmt Expenditure:		\$0.00			
Total Remediation Expenditure:		\$0.00			
Total Care/Maint Expenditur:		\$0.00			
Total Mntring Expenditure:		\$0.00			
Ttl Expenditure Reduc Liabil:					
FCSAP Asmt Expenditure:		\$0.00			
FCSAP Remed Expenditure:		\$0.00			
FCSAP Care/Maint Expenditur:		\$0.00			
FCSAP Mntring Expenditure:		\$0.00			

Map Key	Number of Records	Direction/ Distance (m)	Elev/Diff (m)	Site	DB
30	1 of 1	ENE/90.0	177.0 / 0.00	Upper Soo Gauging Station (No Contamination Identified) Sault Ste. Marie ON	FCS
SGC: Site ID: Departmental ID: Depart Code: Class Type: Class: Site Name: Site Name (FR): Site Status: Site Status Desc: Site Status (FR): Description (FR): Involv Code: Census Division: Municipality: Census Sub Class: Latitude: Longitude: Location: Protected Data: FED: Fed Electoral District: Fed Electoral District (FR): Metro: Nearest Pop. Area: Highest Step Cmpltd: Site Deleted Flag: Created: Modified: Property No.: Est m³ Contmnted: Est Ha Contmnted: Est Tons Contamin: Est Population at 1 Km: Est Population at 5 Km: Est Population at 10 Km: Est Population at 25 Km: Est Population at 50 Km: Reporting Org: Reporting Org (FR): Reason for Involv: Reason for Involv (FR): Liabile Third Party: Class (FR): Action Plan: Action Plan (FR): Site Mgmt Strategy: Minimap URL: Additional Info: Additional Info (FR):		3557061 00015234 C F 90052 DFO Upper Soo Gauging Station (No Contamination Identified) Upper Soo Gauging Station (Aucune contamination détectée) Closed Initial testing completed. No further action required. Fermé Première analyse terminée. Aucune autre mesure nécessaire. Algoma Sault Ste. Marie 1 46.516660 -84.344440 0 092 Sault Ste. Marie Sault Ste. Marie 3 2007-07-24T13:39:00 2013-07-10T15:21:54.830 85632 0 0 0 Fisheries and Oceans Canada Pêches et Océans Canada Federal Real Property Biens immobiliers fédéraux Additional assessment http://www.tbs-sct.gc.ca/fcsi-rscf/minimap.aspx?fsi=00015234			
Management					
Management Code: Management Type (EN): Management Type (FR):		5 Additional assessment Évaluation complémentaire			

Map Key	Number of Records	Direction/ Distance (m)	Elev/Diff (m)	Site	DB
<u>Annual Data</u>					
Fiscal Year:		2010-2011			
Reporting Organization:		DFO			
Reporting Organization (EN):		Fisheries and Oceans Canada			
Reporting Organization (FR):		Pêches et Océans Canada			
Class Type:					
Class (EN):					
Class (FR):					
CCME Flag:					
CCME NCS Year:					
Step Name (EN):					
Step Name (FR):					
Highest Step Completed:	01				
Highest Step Completed Desc:					
Planned Compl Date Step7:					
Planned Compl Date Step8:					
Planned Compl Date Step9:					
Created:					
Modified:					
NCSCS Year:					
Closed:	No				
Actual Cubic Metres Rem:	0				
Actual Hectares Rem:	0				
Actual Tons Remediated:	0				
Total Asmt Expenditure:	\$0.00				
Total Remediation Expenditure:	\$0.00				
Total Care/Maint Expenditur:	\$0.00				
Total Mntring Expenditure:	\$0.00				
Ttl Expenditure Reduc Liabil:					
FCSAP Asmt Expenditure:	\$0.00				
FCSAP Remed Expenditure:	\$0.00				
FCSAP Care/Maint Expenditur:	\$0.00				
FCSAP Mntring Expenditure:	\$0.00				
<u>Annual Data</u>					
Fiscal Year:		2011-2012			
Reporting Organization:		DFO			
Reporting Organization (EN):		Fisheries and Oceans Canada			
Reporting Organization (FR):		Pêches et Océans Canada			
Class Type:					
Class (EN):					
Class (FR):					
CCME Flag:					
CCME NCS Year:					
Step Name (EN):					
Step Name (FR):					
Highest Step Completed:	03				
Highest Step Completed Desc:					
Planned Compl Date Step7:					
Planned Compl Date Step8:					
Planned Compl Date Step9:					
Created:					
Modified:					
NCSCS Year:					
Closed:	Yes				
Actual Cubic Metres Rem:	0				
Actual Hectares Rem:	0				
Actual Tons Remediated:	0				
Total Asmt Expenditure:	\$0.00				
Total Remediation Expenditure:	\$0.00				
Total Care/Maint Expenditur:	\$0.00				
Total Mntring Expenditure:	\$0.00				
Ttl Expenditure Reduc Liabil:					

Map Key	Number of Records	Direction/ Distance (m)	Elev/Diff (m)	Site	DB
<hr/>					
FCSAP Asmt Expenditure:		\$5,730.79			
FCSAP Remed Expenditure:		\$0.00			
FCSAP Care/Maint Expenditur:		\$0.00			
FCSAP Mntring Expenditure:		\$0.00			
 <u>Annual Data</u>					
Fiscal Year:		2012-2013			
Reporting Organization:		DFO			
Reporting Organization (EN):		Fisheries and Oceans Canada			
Reporting Organization (FR):		Pêches et Océans Canada			
Class Type:					
Class (EN):					
Class (FR):					
CCME Flag:					
CCME NCS Year:					
Step Name (EN):					
Step Name (FR):					
Highest Step Completed:		03			
Highest Step Completed Desc:					
Planned Compl Date Step7:					
Planned Compl Date Step8:					
Planned Compl Date Step9:					
Created:					
Modified:					
NCSCS Year:					
Closed:		Yes			
Actual Cubic Metres Rem:		0			
Actual Hectares Rem:		0			
Actual Tons Remediated:		0			
Total Asmt Expenditure:		\$0.00			
Total Remediation Expenditure:		\$0.00			
Total Care/Maint Expenditur:		\$0.00			
Total Mntring Expenditure:		\$0.00			
Ttl Expenditure Reduc Liabil:					
FCSAP Asmt Expenditure:		\$0.00			
FCSAP Remed Expenditure:		\$0.00			
FCSAP Care/Maint Expenditur:		\$0.00			
FCSAP Mntring Expenditure:		\$0.00			
 <u>Annual Data</u>					
Fiscal Year:		2006-2007			
Reporting Organization:		DFO			
Reporting Organization (EN):		Fisheries and Oceans Canada			
Reporting Organization (FR):		Pêches et Océans Canada			
Class Type:					
Class (EN):					
Class (FR):					
CCME Flag:					
CCME NCS Year:					
Step Name (EN):					
Step Name (FR):					
Highest Step Completed:		01			
Highest Step Completed Desc:					
Planned Compl Date Step7:					
Planned Compl Date Step8:					
Planned Compl Date Step9:					
Created:					
Modified:					
NCSCS Year:					
Closed:		No			
Actual Cubic Metres Rem:		0			
Actual Hectares Rem:		0			

Map Key	Number of Records	Direction/ Distance (m)	Elev/Diff (m)	Site	DB
Actual Tons Remediated:	0				
Total Asmt Expenditure:	\$0.00				
Total Remediation Expenditure:	\$0.00				
Total Care/Maint Expenditur:	\$0.00				
Total Mntring Expenditure:	\$0.00				
Ttl Expenditure Reduc Liabil:					
FCSAP Asmt Expenditure:	\$0.00				
FCSAP Remed Expenditure:	\$0.00				
FCSAP Care/Maint Expenditur:	\$0.00				
FCSAP Mntring Expenditure:	\$0.00				

Annual Data

Fiscal Year: 2007-2008
Reporting Organization: DFO
Reporting Organization (EN): Fisheries and Oceans Canada
Reporting Organization (FR): Pêches et Océans Canada
Class Type:
Class (EN):
Class (FR):
CCME Flag:
CCME NCS Year:
Step Name (EN):
Step Name (FR):
Highest Step Completed: 01
Highest Step Completed Desc:
Planned Compl Date Step7:
Planned Compl Date Step8:
Planned Compl Date Step9:
Created:
Modified:
NCSCS Year:
Closed: No
Actual Cubic Metres Rem: 0
Actual Hectares Rem: 0
Actual Tons Remediated: 0
Total Asmt Expenditure: \$0.00
Total Remediation Expenditure: \$0.00
Total Care/Maint Expenditur: \$0.00
Total Mntring Expenditure: \$0.00
Ttl Expenditure Reduc Liabil:
FCSAP Asmt Expenditure: \$0.00
FCSAP Remed Expenditure: \$0.00
FCSAP Care/Maint Expenditur: \$0.00
FCSAP Mntring Expenditure: \$0.00

Annual Data

Fiscal Year: 2008-2009
Reporting Organization: DFO
Reporting Organization (EN): Fisheries and Oceans Canada
Reporting Organization (FR): Pêches et Océans Canada
Class Type:
Class (EN):
Class (FR):
CCME Flag:
CCME NCS Year:
Step Name (EN):
Step Name (FR):
Highest Step Completed: 01
Highest Step Completed Desc:
Planned Compl Date Step7:
Planned Compl Date Step8:
Planned Compl Date Step9:

Map Key	Number of Records	Direction/ Distance (m)	Elev/Diff (m)	Site	DB
Created: Modified: NCSCS Year: Closed: No Actual Cubic Metres Rem: 0 Actual Hectares Rem: 0 Actual Tons Remediated: 0 Total Asmt Expenditure: \$0.00 Total Remediation Expenditure: \$0.00 Total Care/Maint Expenditur: \$0.00 Total Mntring Expenditure: \$0.00 Ttl Expenditure Reduc Liabil: FCSAP Asmt Expenditure: \$0.00 FCSAP Remed Expenditure: \$0.00 FCSAP Care/Maint Expenditur: \$0.00 FCSAP Mntring Expenditure: \$0.00					
<u>Annual Data</u>					
Fiscal Year: 2009-2010 Reporting Organization: DFO Reporting Organization (EN): Fisheries and Oceans Canada Reporting Organization (FR): Pêches et Océans Canada Class Type: Class (EN): Class (FR): CCME Flag: CCME NCS Year: Step Name (EN): Step Name (FR): Highest Step Completed: 01 Highest Step Completed Desc: Planned Compl Date Step7: Planned Compl Date Step8: Planned Compl Date Step9: Created: Modified: NCSCS Year: Closed: No Actual Cubic Metres Rem: 0 Actual Hectares Rem: 0 Actual Tons Remediated: 0 Total Asmt Expenditure: \$0.00 Total Remediation Expenditure: \$0.00 Total Care/Maint Expenditur: \$0.00 Total Mntring Expenditure: \$0.00 Ttl Expenditure Reduc Liabil: FCSAP Asmt Expenditure: \$0.00 FCSAP Remed Expenditure: \$0.00 FCSAP Care/Maint Expenditur: \$0.00 FCSAP Mntring Expenditure: \$0.00					

31	1 of 3	ENE/90.3	177.0 / 0.00	Lower Soo Gauging Station (No Contamination Identified)	FCS
Sault Ste. Marie ON					

SGC:	3557061
Site ID:	00015233
Departmental ID:	C F 90051
Depart Code:	DFO
Class Type:	
Class:	
Site Name:	Lower Soo Gauging Station (No Contamination Identified)

Map Key	Number of Records	Direction/ Distance (m)	Elev/Diff (m)	Site	DB
<hr/>					
Site Name (FR):		Lower Soo Gauging Station (Aucune contamination détectée)			
Site Status:		Closed			
Site Status Desc:		Initial testing completed. No further action required.			
Site Status (FR):		Fermé			
Description (FR):		Première analyse terminée. Aucune autre mesure nécessaire.			
Involv Code:					
Census Division:		Algoma			
Municipality:		Sault Ste. Marie			
Census Sub Class:		1			
Latitude:		46.516670			
Longitude:		-84.344440			
Location:					
Protected Data:		0			
FED:		092			
Fed Electoral District:		Sault Ste. Marie			
Fed Electoral District (FR):		Sault Ste. Marie			
Metro:					
Nearest Pop. Area:					
Highest Step Cmpltd:		3			
Site Deleted Flag:					
Created:		2007-07-24T13:39:00			
Modified:		2013-07-10T15:21:54.830			
Property No.:		07095			
Est m³ Contmnted:		0			
Est Ha Contmnted:		0			
Est Tons Contamin:		0			
Est Population at 1 Km:					
Est Population at 5 Km:					
Est Population at 10 Km:					
Est Population at 25 Km:					
Est Population at 50 Km:					
Reporting Org:		Fisheries and Oceans Canada			
Reporting Org (FR):		Pêches et Océans Canada			
Reason for Involv:		Federal Real Property			
Reason for Involv (FR):		Biens immobiliers fédéraux			
Liabile Third Party:					
Class (FR):					
Action Plan:					
Action Plan (FR):					
Site Mgmnt Strategy:		Additional assessment			
Minimap URL:		http://www.tbs-sct.gc.ca/fcsi-rscf/minimap.aspx?fsi=00015233			
Additional Info:					
Additional Info (FR):					
 <u>Management</u>					
Management Code:		5			
Management Type (EN):		Additional assessment			
Management Type (FR):		Évaluation complémentaire			
 <u>Annual Data</u>					
Fiscal Year:		2010-2011			
Reporting Organization:		DFO			
Reporting Organization (EN):		Fisheries and Oceans Canada			
Reporting Organization (FR):		Pêches et Océans Canada			
Class Type:					
Class (EN):					
Class (FR):					
CCME Flag:					
CCME NCS Year:					
Step Name (EN):					
Step Name (FR):					
Highest Step Completed:		01			

Map Key	Number of Records	Direction/ Distance (m)	Elev/Diff (m)	Site	DB
<hr/>					
Highest Step Completed Desc:					
Planned Compl Date Step7:					
Planned Compl Date Step8:					
Planned Compl Date Step9:					
Created:					
Modified:					
NCSCS Year:					
Closed:					
Actual Cubic Metres Rem:					
Actual Hectares Rem:					
Actual Tons Remediated:					
Total Asmt Expenditure:					
Total Remediation Expenditure:					
Total Care/Maint Expenditur:					
Total Mntring Expenditure:					
Ttl Expenditure Reduc Liabil:					
FCSAP Asmt Expenditure:					
FCSAP Remed Expenditure:					
FCSAP Care/Maint Expenditur:					
FCSAP Mntring Expenditure:					
<u>Annual Data</u>					
Fiscal Year:					
Reporting Organization:					
Reporting Organization (EN):					
Reporting Organization (FR):					
Class Type:					
Class (EN):					
Class (FR):					
CCME Flag:					
CCME NCS Year:					
Step Name (EN):					
Step Name (FR):					
Highest Step Completed:					
Highest Step Completed Desc:					
Planned Compl Date Step7:					
Planned Compl Date Step8:					
Planned Compl Date Step9:					
Created:					
Modified:					
NCSCS Year:					
Closed:					
Actual Cubic Metres Rem:					
Actual Hectares Rem:					
Actual Tons Remediated:					
Total Asmt Expenditure:					
Total Remediation Expenditure:					
Total Care/Maint Expenditur:					
Total Mntring Expenditure:					
Ttl Expenditure Reduc Liabil:					
FCSAP Asmt Expenditure:					
FCSAP Remed Expenditure:					
FCSAP Care/Maint Expenditur:					
FCSAP Mntring Expenditure:					
<u>Annual Data</u>					
Fiscal Year:					
Reporting Organization:					
Reporting Organization (EN):					
Reporting Organization (FR):					
Class Type:					
Class (EN):					

Map Key	Number of Records	Direction/ Distance (m)	Elev/Diff (m)	Site	DB
Class (FR):					
CCME Flag:					
CCME NCS Year:					
Step Name (EN):					
Step Name (FR):					
Highest Step Completed:	03				
Highest Step Completed Desc:					
Planned Compl Date Step7:					
Planned Compl Date Step8:					
Planned Compl Date Step9:					
Created:					
Modified:					
NCSCS Year:					
Closed:	Yes				
Actual Cubic Metres Rem:	0				
Actual Hectares Rem:	0				
Actual Tons Remediated:	0				
Total Asmt Expenditure:	\$0.00				
Total Remediation Expenditure:	\$0.00				
Total Care/Maint Expenditur:	\$0.00				
Total Mntring Expenditure:	\$0.00				
Ttl Expenditure Reduc Liabil:					
FCSAP Asmt Expenditure:	\$5,730.78				
FCSAP Remed Expenditure:	\$0.00				
FCSAP Care/Maint Expenditur:	\$0.00				
FCSAP Mntring Expenditure:	\$0.00				
<u>Annual Data</u>					
Fiscal Year:					
	2012-2013				
Reporting Organization:					
	DFO				
Reporting Organization (EN):					
	Fisheries and Oceans Canada				
Reporting Organization (FR):					
	Pêches et Océans Canada				
Class Type:					
Class (EN):					
Class (FR):					
CCME Flag:					
CCME NCS Year:					
Step Name (EN):					
Step Name (FR):					
Highest Step Completed:	03				
Highest Step Completed Desc:					
Planned Compl Date Step7:					
Planned Compl Date Step8:					
Planned Compl Date Step9:					
Created:					
Modified:					
NCSCS Year:					
Closed:	Yes				
Actual Cubic Metres Rem:	0				
Actual Hectares Rem:	0				
Actual Tons Remediated:	0				
Total Asmt Expenditure:	\$0.00				
Total Remediation Expenditure:	\$0.00				
Total Care/Maint Expenditur:	\$0.00				
Total Mntring Expenditure:	\$0.00				
Ttl Expenditure Reduc Liabil:					
FCSAP Asmt Expenditure:	\$0.00				
FCSAP Remed Expenditure:	\$0.00				
FCSAP Care/Maint Expenditur:	\$0.00				
FCSAP Mntring Expenditure:	\$0.00				
<u>Annual Data</u>					

Map Key	Number of Records	Direction/ Distance (m)	Elev/Diff (m)	Site	DB
<hr/>					
Fiscal Year:		2006-2007			
Reporting Organization:		DFO			
Reporting Organization (EN):		Fisheries and Oceans Canada			
Reporting Organization (FR):		Pêches et Océans Canada			
Class Type:					
Class (EN):					
Class (FR):					
CCME Flag:					
CCME NCS Year:					
Step Name (EN):					
Step Name (FR):					
Highest Step Completed:	01				
Highest Step Completed Desc:					
Planned Compl Date Step7:					
Planned Compl Date Step8:					
Planned Compl Date Step9:					
Created:					
Modified:					
NCSCS Year:					
Closed:	No				
Actual Cubic Metres Rem:	0				
Actual Hectares Rem:	0				
Actual Tons Remediated:	0				
Total Asmt Expenditure:	\$0.00				
Total Remediation Expenditure:	\$0.00				
Total Care/Maint Expenditur:	\$0.00				
Total Mntring Expenditure:	\$0.00				
Ttl Expenditure Reduc Liabil:					
FCSAP Asmt Expenditure:	\$0.00				
FCSAP Remed Expenditure:	\$0.00				
FCSAP Care/Maint Expenditur:	\$0.00				
FCSAP Mntring Expenditure:	\$0.00				
 <u>Annual Data</u>					
Fiscal Year:		2007-2008			
Reporting Organization:		DFO			
Reporting Organization (EN):		Fisheries and Oceans Canada			
Reporting Organization (FR):		Pêches et Océans Canada			
Class Type:					
Class (EN):					
Class (FR):					
CCME Flag:					
CCME NCS Year:					
Step Name (EN):					
Step Name (FR):					
Highest Step Completed:	01				
Highest Step Completed Desc:					
Planned Compl Date Step7:					
Planned Compl Date Step8:					
Planned Compl Date Step9:					
Created:					
Modified:					
NCSCS Year:					
Closed:	No				
Actual Cubic Metres Rem:	0				
Actual Hectares Rem:	0				
Actual Tons Remediated:	0				
Total Asmt Expenditure:	\$0.00				
Total Remediation Expenditure:	\$0.00				
Total Care/Maint Expenditur:	\$0.00				
Total Mntring Expenditure:	\$0.00				
Ttl Expenditure Reduc Liabil:					
FCSAP Asmt Expenditure:	\$0.00				
FCSAP Remed Expenditure:	\$0.00				

Map Key	Number of Records	Direction/ Distance (m)	Elev/Diff (m)	Site	DB
FCSAP Care/Maint Expenditur:		\$0.00			
FCSAP Mntring Expenditure:		\$0.00			
Annual Data					
Fiscal Year:		2008-2009			
Reporting Organization:		DFO			
Reporting Organization (EN):		Fisheries and Oceans Canada			
Reporting Organization (FR):		Pêches et Océans Canada			
Class Type:					
Class (EN):					
Class (FR):					
CCME Flag:					
CCME NCS Year:					
Step Name (EN):					
Step Name (FR):					
Highest Step Completed:		01			
Highest Step Completed Desc:					
Planned Compl Date Step7:					
Planned Compl Date Step8:					
Planned Compl Date Step9:					
Created:					
Modified:					
NCSCS Year:					
Closed:		No			
Actual Cubic Metres Rem:		0			
Actual Hectares Rem:		0			
Actual Tons Remediated:		0			
Total Asmt Expenditure:		\$0.00			
Total Remediation Expenditure:		\$0.00			
Total Care/Maint Expenditur:		\$0.00			
Total Mntring Expenditure:		\$0.00			
Ttl Expenditure Reduc Liabil:					
FCSAP Asmt Expenditure:		\$0.00			
FCSAP Remed Expenditure:		\$0.00			
FCSAP Care/Maint Expenditur:		\$0.00			
FCSAP Mntring Expenditure:		\$0.00			
31	2 of 3	ENE/90.3	177.0 / 0.00	Sault Ste. Marie (1) Canal Drive, Ste Mary's Island, Sault Ste. Marie, ON; Latitude 46.516670 Longitude -84.344440 ON	FOFT
System No.:				Facility Type:	
Tank System ID:				Installation Year:	1990
EC No:				Tank Capacity(L):	2270
Tank No:				Storage Sys. Cap(L):	
Location Latitude:				Petrol Prod. Stored:	Heating Oil
Location Longitude:				Operator:	DFO Sea Lamprey Control Centre
Tank ID EC DFO Or Regional:		0			
Tank Type:		sault Ste Marie underground heating oil single wall steel tank, East of bldg #1			
Collection Name:		Fuel Storage Tanks DFO CA			
Location of Storage Tank:					
Address:		Canal Drive, Ste Mary's Island, Sault Ste. Marie, ON; Latitude 46.516670 Longitude -84.344440			
Owner:		DFO			
Owner Address:					
Land Owner:					
Foft 201709 Ca Cepareg					
Tank ID (EC/DFO,Regl/Provl ID):		0			
Contact Person:		N/A- Removed			

Map Key	Number of Records	Direction/ Distance (m)	Elev/Diff (m)	Site	DB
Date Inputted:		2014-07-25			
Indoors/Outdoors:		UNKNOWN			
Loc of Tank System Records:					
Loc of Emergency Plan:					
Owner Type:		Real Property			
Name of Owner:		DFO			
Operator Type:		Regional Director RP			
Name of Operator:		DFO Sea Lamprey Control Centre			
Tank Description:		sault Ste Marie underground heating oil single wall steel tank, East of bldg #1			
Year of Tank Installation:		1990			
Tank Installed by:					
Tank Manufacturer:					
Year Manufactured:					
Serial No:					
Tank Status:		Removed			
Date of Status Change:					
Months of Service:					
Type of Tank:		UST			
Does this Tank have Piping?:		Yes			
Type of Piping:		50% AG/50% UG			
Is Piping CEPA Regulated?:		Unknown			
Diametre of Piping:					
Tank Capacity:		2270			
Product Stored:		Heating Oil			
Prod Transfer Area Desc:					
Product Transfer Area Requ:		No			
Product Transfer Area Asse:					
Product Transfer Area Proc:					
UPI/API Standard:		Unknown - Underground Tank			
Other Standard No:					
Materials of Construction:		Steel			
Other Tank Material:					
Piping Construction Materials:		Unknown			
Other Piping Materials:					
Secondary Containment:		Unknown			
Other Secondary Containment:					
Piping Secondary Containment:		Unknown			
Other Piping Secondary Cont.:					
Corrosion Protection Lookup:		Unknown			
Other Corrosion Protection:					
Piping Corr. Protection Lookup:		Non-Corroding Material			
Other Piping Corr. Protection:		Galvanized Steel and Copper Lines			
Type of Pump to OWS:		Not centrifugal			
Leak Detection:		None			
Other Leak Detection:					
Piping Leak Detection LU:		Unknown			
Piping Leak Detection Data:		Unknown			
Other Piping Leak Detection:					
No and Loc of GW Monitoring Wells:					
Sump Leak Detection LU:		No Sumps for This Storage Tank System			
Other Sump Leak Detection:					
Spill Containment LU:		Unknown			
Other Spill Containment:					
Overfill Prevention:		Other			
Other Overfill Protection:		Manual Gauge			
Is Tank Required for Program?:		Unknown			
Appl. Codes and Regulations LU:					
Is there an EERP for the site?:		FALSE			
Additional Notes:					
Comments:		Unknown if tank has internal liner, no VOC control, no diking Determined non-compliant with CCME Technical Guidelines in May, 2001 by CH2MHILL AG piping require monthly inspection, UG tank and UG piping require leak detection until replacement (Note: data			

Map Key	Number of Records	Direction/ Distance (m)	Elev/Diff (m)	Site	DB
in [Comments] field for some records is truncated from the source)					
<u>2019 Fuel Storage Tanks</u>					
<u>Details</u>					
Tank Status:		Removed			
Serial No:					
Date of Status Change:					
Year Manufactured:					
Tank Manufacturer:					
Materials of Construction:		Steel			
Operator Type:		Regional Director RP			
Contact Person:		N/A- Removed			
Date Inputted:		2014-07-25			
Indoors Outdoors:		UNKNOWN			
Location of Tank System					
Recor:					
Owner Type:		Real Property			

31	3 of 3	ENE/90.3	177.0 / 0.00	Sault Ste. Marie (2) Canal Drive, Ste Mary's Island, Sault Ste. Marie, ON; Latitude 46.516670 Longitude -84.344440 ON	FOFT
System No.:				Facility Type:	
Tank System ID:				Installation Year:	1990
EC No:				Tank Capacity(L):	2270
Tank No:				Storage Sys. Cap(L):	
Location Latitude:				Petrol Prod. Stored:	Heating Oil
Location Longitude:				Operator:	DFO Sea Lamprey Control Centre
Tank ID EC DFO Or Regional:		0			
Tank Type:		Sault Ste Marie underground heating oil single wall steel tank, North of bldg #2			
Collection Name:		Fuel Storage Tanks DFO CA			
Location of Storage Tank:					
Address:		Canal Drive, Ste Mary's Island, Sault Ste. Marie, ON; Latitude 46.516670 Longitude -84.344440			
Owner:		DFO			
Owner Address:					
Land Owner:					

<u>Foft 201709 Ca Cepareg</u>					
Tank ID (EC/DFO,Regl/Provl ID):		0			
Contact Person:		N/A- Removed			
Date Inputted:		2014-07-25			
Indoors/Outdoors:		UNKNOWN			
Loc of Tank System Records:					
Loc of Emergency Plan:					
Owner Type:		Real Property			
Name of Owner:		DFO			
Operator Type:		Regional Director RP			
Name of Operator:		DFO Sea Lamprey Control Centre			
Tank Description:		Sault Ste Marie underground heating oil single wall steel tank, North of bldg #2			
Year of Tank Installation:		1990			
Tank Installed by:					
Tank Manufacturer:					
Year Manufactured:					
Serial No:					
Tank Status:		Removed			
Date of Status Change:					
Months of Service:					
Type of Tank:		UST			
Does this Tank have Piping?:		Yes			

Map Key	Number of Records	Direction/ Distance (m)	Elev/Diff (m)	Site	DB
Type of Piping: Is Piping CEPA Regulated?: Diameter of Piping: Tank Capacity: Product Stored: Prod Transfer Area Desc: Product Transfer Area Requ: Product Transfer Area Asse: Product Transfer Area Proc: UPI/API Standard: Other Standard No: Materials of Construction: Other Tank Material: Piping Construction Materials: Other Piping Materials: Secondary Containment: Other Secondary Containment: Piping Secondary Containment: Other Piping Secondary Cont.: Corrosion Protection Lookup: Other Corrosion Protection: Piping Corr. Protection Lookup: Other Piping Corr. Protection: Type of Pump to OWS: Leak Detection: Other Leak Detection: Piping Leak Detection LU: Piping Leak Detection Data: Other Piping Leak Detection: No and Loc of GW Monitoring Wells: Sump Leak Detection LU: Other Sump Leak Detection: Spill Containment LU: Other Spill Containment: Overfill Prevention: Other Overfill Protection: Is Tank Required for Program?: Appl. Codes and Regulations LU: Is there an EERP for the site?: Additional Notes: Comments:		50% AG/50% UG Unknown 2270 Heating Oil No Unknown - Underground Tank Steel Unknown Double Walled Unknown Unknown Painted Not centrifugal None Unknown Unknown No Sumps for This Storage Tank System Unknown Other Manual Gauge Unknown FALSE Unknown if tank has internal liner, no VOC control, no diking Determined non-compliant with CCME Technical Guidelines in May, 2001 by CH2MHILL AG piping require monthly inspection, UG tank and UG piping require leak detection until replacement (Note: data in [Comments] field for some records is truncated from the source)			
<u>2019 Fuel Storage Tanks</u>					
<u>Details</u>					
Tank Status: Serial No: Date of Status Change: Year Manufactured: Tank Manufacturer: Materials of Construction: Operator Type: Contact Person: Date Inputted: Indoors Outdoors: Location of Tank System Recor: Owner Type:		Removed Steel Regional Director RP N/A- Removed 2014-07-25 UNKNOWN Real Property			

Map Key	Number of Records	Direction/ Distance (m)	Elev/Diff (m)	Site	DB
32	1 of 3	NW/92.3	179.5 / 2.45	Algoma University 86 Huron St. Sault Ste. Marie ON P6A 5P4	GEN
Generator No:		ON3479146			
SIC Code:		611310			
SIC Description:		UNIVERSITIES			
Approval Years:		2016			
PO Box No:					
Country:		Canada			
Status:					
Co Admin:		Brandi Bell-Tanninen			
Choice of Contact:		CO_ADMIN			
Phone No Admin:		705-949-2301 Ext.4373			
Contaminated Facility:		No			
MHSW Facility:		No			
<u>Detail(s)</u>					
Waste Class:		264			
Waste Class Name:		PHOTOPROCESSING WASTES			
Waste Class:		263			
Waste Class Name:		ORGANIC LABORATORY CHEMICALS			
Waste Class:		331			
Waste Class Name:		WASTE COMPRESSED GASES			

32	2 of 3	NW/92.3	179.5 / 2.45	Algoma University 86 Huron St. Sault Ste. Marie ON P6A 5P4	GEN
Generator No:		ON3479146			
SIC Code:		611310			
SIC Description:		UNIVERSITIES			
Approval Years:		2015			
PO Box No:					
Country:		Canada			
Status:					
Co Admin:		Brandi Bell-Tanninen			
Choice of Contact:		CO_ADMIN			
Phone No Admin:		705-949-2301 Ext.4373			
Contaminated Facility:		No			
MHSW Facility:		No			
<u>Detail(s)</u>					
Waste Class:		264			
Waste Class Name:		PHOTOPROCESSING WASTES			
Waste Class:		331			
Waste Class Name:		WASTE COMPRESSED GASES			
Waste Class:		263			
Waste Class Name:		ORGANIC LABORATORY CHEMICALS			

32	3 of 3	NW/92.3	179.5 / 2.45	Algoma University 86 Huron St. Sault Ste. Marie ON P6A 5P4	GEN
Generator No:		ON3479146			

Map Key	Number of Records	Direction/ Distance (m)	Elev/Diff (m)	Site	DB
<div>SIC Code:</div> <div>SIC Description:</div> <div>Approval Years:As of Dec 2017</div> <div>PO Box No:</div> <div>Country:Canada</div> <div>Status:Registered</div> <div>Co Admin:</div> <div>Choice of Contact:</div> <div>Phone No Admin:</div> <div>Contaminated Facility:</div> <div>MHSW Facility:</div>					
<div>Detail(s)</div>					
Waste Class:		263 B			
Waste Class Name:		Misc. waste organic chemicals			
Waste Class:		331 I			
Waste Class Name:		Waste compressed gases including cylinders			
Waste Class:		264 T			
Waste Class Name:		Photoprocessing wastes			

33	1 of 1	W/97.0	177.6 / 0.54	83 HURON ST ON	WWIS
Well ID:		7239742		Flowing (Y/N):	
Construction Date:				Flow Rate:	
Use 1st:		Monitoring and Test Hole		Data Entry Status:	
Use 2nd:		0		Data Src:	
Final Well Status:		Monitoring and Test Hole		Date Received:	04/09/2015
Water Type:				Selected Flag:	TRUE
Casing Material:				Abandonment Rec:	
Audit No:		Z204543		Contractor:	7241
Tag:		A179218		Form Version:	7
Constructn Method:				Owner:	
Elevation (m):				County:	ALGOMA
Elevatn Reliabilty:				Lot:	
Depth to Bedrock:				Concession:	
Well Depth:				Concession Name:	
Overburden/Bedrock:				Easting NAD83:	
Pump Rate:				Northing NAD83:	
Static Water Level:				Zone:	
Clear/Cloudy:				UTM Reliability:	
Municipality:		SAULT STE MARIE CITY (TARENTORUS)			
Site Info:					
PDF URL (Map):					
Additional Detail(s) (Map)					
Well Completed Date:		02/12/2015			
Year Completed:		2015			
Depth (m):		3.048			
Latitude:		46.5160901825267			
Longitude:		-84.3493190054868			
Path:					
Bore Hole Information					
Bore Hole ID:		1005323615		Elevation:	
DP2BR:				Elevrc:	

Map Key	Number of Records	Direction/ Distance (m)	Elev/Diff (m)	Site	DB
Spatial Status:				Zone:	16
Code OB:				East83:	703328.00
Code OB Desc:				North83:	5154805.00
Open Hole:				Org CS:	UTM83
Cluster Kind:				UTMRC:	4
Date Completed: 02/12/2015				UTMRC Desc:	margin of error : 30 m - 100 m
Remarks:				Location Method:	wwr
Loc Method Desc: on Water Well Record					
Elevrc Desc:					
Location Source Date:					
Improvement Location Source:					
Improvement Location Method:					
Source Revision Comment:					
Supplier Comment:					
<u>Overburden and Bedrock</u>					
<u>Materials Interval</u>					
Formation ID:		1005601305			
Layer:		2			
Color:		7			
General Color:		RED			
Mat1:		28			
Most Common Material:		SAND			
Mat2:		06			
Mat2 Desc:		SILT			
Mat3:		66			
Mat3 Desc:		DENSE			
Formation Top Depth:		2.0			
Formation End Depth:		10.0			
Formation End Depth UOM:		ft			
<u>Overburden and Bedrock</u>					
<u>Materials Interval</u>					
Formation ID:		1005601304			
Layer:		1			
Color:		6			
General Color:		BROWN			
Mat1:		28			
Most Common Material:		SAND			
Mat2:					
Mat2 Desc:					
Mat3:		66			
Mat3 Desc:		DENSE			
Formation Top Depth:		0.0			
Formation End Depth:		2.0			
Formation End Depth UOM:		ft			
<u>Annular Space/Abandonment</u>					
<u>Sealing Record</u>					
Plug ID:		1005601313			
Layer:		1			
Plug From:		0.0			
Plug To:		0.5			
Plug Depth UOM:		ft			
<u>Annular Space/Abandonment</u>					
<u>Sealing Record</u>					
Plug ID:		1005601315			

Map Key	Number of Records	Direction/ Distance (m)	Elev/Diff (m)	Site	DB
Layer:	3				
Plug From:	4.0				
Plug To:	10.0				
Plug Depth UOM:	ft				
<u>Annular Space/Abandonment Sealing Record</u>					
Plug ID:	1005601314				
Layer:	2				
Plug From:	0.5				
Plug To:	4.0				
Plug Depth UOM:	ft				
<u>Method of Construction & Well Use</u>					
Method Construction ID:	1005601312				
Method Construction Code:	D				
Method Construction:	Direct Push				
Other Method Construction:					
<u>Pipe Information</u>					
Pipe ID:	1005601303				
Casing No:	0				
Comment:					
Alt Name:					
<u>Construction Record - Casing</u>					
Casing ID:	1005601308				
Layer:	1				
Material:	5				
Open Hole or Material:	PLASTIC				
Depth From:	0.0				
Depth To:	5.0				
Casing Diameter:	1.5				
Casing Diameter UOM:	inch				
Casing Depth UOM:	ft				
<u>Construction Record - Screen</u>					
Screen ID:	1005601309				
Layer:	1				
Slot:	10				
Screen Top Depth:	5.0				
Screen End Depth:	10.0				
Screen Material:	5				
Screen Depth UOM:	ft				
Screen Diameter UOM:	inch				
Screen Diameter:	1.75				
<u>Water Details</u>					
Water ID:	1005601307				
Layer:					
Kind Code:					
Kind:					
Water Found Depth:					
Water Found Depth UOM:	ft				

Map Key	Number of Records	Direction/ Distance (m)	Elev/Diff (m)	Site	DB
<u>Hole Diameter</u>					
Hole ID:	1005601306				
Diameter:	3.25				
Depth From:	0.0				
Depth To:	10.0				
Hole Depth UOM:	ft				
Hole Diameter UOM:	inch				
<u>Links</u>					
Bore Hole ID:	1005323615			Tag No:	A179218
Depth M:	3.048			Contractor:	7241
Year Completed:	2015			Latitude:	46.5160901825267
Well Completed Dt:	02/12/2015			Longitude:	-84.3493190054868
Audit No:	Z204543			Y:	46.51609019336446
Path:	723\7239742.pdf			X:	-84.34931885202455
34	1 of 1	W/97.8	177.2 / 0.15	83 HURON ST ON	WWIS
Well ID:	7239744			Flowing (Y/N):	
Construction Date:				Flow Rate:	
Use 1st:	Monitoring and Test Hole			Data Entry Status:	
Use 2nd:	0			Data Src:	
Final Well Status:	Monitoring and Test Hole			Date Received:	04/09/2015
Water Type:				Selected Flag:	TRUE
Casing Material:				Abandonment Rec:	
Audit No:	Z204545			Contractor:	7241
Tag:	A179220			Form Version:	7
Constructn Method:				Owner:	
Elevation (m):				County:	ALGOMA
Elevatn Reliabilty:				Lot:	
Depth to Bedrock:				Concession:	
Well Depth:				Concession Name:	
Overburden/Bedrock:				Easting NAD83:	
Pump Rate:				Northing NAD83:	
Static Water Level:				Zone:	
Clear/Cloudy:				UTM Reliability:	
Municipality:	SAULT STE MARIE CITY (TARENTORUS)				
Site Info:					
PDF URL (Map):					
<u>Additional Detail(s) (Map)</u>					
Well Completed Date:	02/12/2015				
Year Completed:	2015				
Depth (m):	3.048				
Latitude:	46.5160170555182				
Longitude:	-84.3492704159348				
Path:					
<u>Bore Hole Information</u>					
Bore Hole ID:	1005323621			Elevation:	
DP2BR:				Elevrc:	
Spatial Status:				Zone:	16
Code OB:				East83:	703332.00
Code OB Desc:				North83:	5154797.00
Open Hole:				Org CS:	UTM83

Map Key	Number of Records	Direction/ Distance (m)	Elev/Diff (m)	Site	DB
Cluster Kind:				UTMRC:	4
Date Completed:	02/12/2015			UTMRC Desc:	margin of error : 30 m - 100 m
Remarks:				Location Method:	wwr
Loc Method Desc:	on Water Well Record				
Elevrc Desc:					
Location Source Date:					
Improvement Location Source:					
Improvement Location Method:					
Source Revision Comment:					
Supplier Comment:					
<u>Overburden and Bedrock</u>					
<u>Materials Interval</u>					
Formation ID:	1005601369				
Layer:	1				
Color:	6				
General Color:	BROWN				
Mat1:	28				
Most Common Material:	SAND				
Mat2:					
Mat2 Desc:					
Mat3:	66				
Mat3 Desc:	DENSE				
Formation Top Depth:	0.0				
Formation End Depth:	2.0				
Formation End Depth UOM:	ft				
<u>Overburden and Bedrock</u>					
<u>Materials Interval</u>					
Formation ID:	1005601370				
Layer:	2				
Color:	7				
General Color:	RED				
Mat1:	28				
Most Common Material:	SAND				
Mat2:	06				
Mat2 Desc:	SILT				
Mat3:	66				
Mat3 Desc:	DENSE				
Formation Top Depth:	2.0				
Formation End Depth:	10.0				
Formation End Depth UOM:	ft				
<u>Annular Space/Abandonment</u>					
<u>Sealing Record</u>					
Plug ID:	1005601379				
Layer:	2				
Plug From:	0.5				
Plug To:	4.0				
Plug Depth UOM:	ft				
<u>Annular Space/Abandonment</u>					
<u>Sealing Record</u>					
Plug ID:	1005601380				
Layer:	3				
Plug From:	4.0				
Plug To:	10.0				
Plug Depth UOM:	ft				

Map Key	Number of Records	Direction/ Distance (m)	Elev/Diff (m)	Site	DB
<u>Annular Space/Abandonment Sealing Record</u>					
Plug ID:		1005601378			
Layer:		1			
Plug From:		0.0			
Plug To:		0.5			
Plug Depth UOM:		ft			
<u>Method of Construction & Well Use</u>					
Method Construction ID:		1005601377			
Method Construction Code:		D			
Method Construction:		Direct Push			
Other Method Construction:					
<u>Pipe Information</u>					
Pipe ID:		1005601368			
Casing No:		0			
Comment:					
Alt Name:					
<u>Construction Record - Casing</u>					
Casing ID:		1005601373			
Layer:		1			
Material:		5			
Open Hole or Material:		PLASTIC			
Depth From:		0.0			
Depth To:		5.0			
Casing Diameter:		1.5			
Casing Diameter UOM:		inch			
Casing Depth UOM:		ft			
<u>Construction Record - Screen</u>					
Screen ID:		1005601374			
Layer:		1			
Slot:		10			
Screen Top Depth:		5.0			
Screen End Depth:		10.0			
Screen Material:		5			
Screen Depth UOM:		ft			
Screen Diameter UOM:		inch			
Screen Diameter:		1.75			
<u>Water Details</u>					
Water ID:		1005601372			
Layer:					
Kind Code:					
Kind:					
Water Found Depth:					
Water Found Depth UOM:		ft			
<u>Hole Diameter</u>					

Map Key	Number of Records	Direction/ Distance (m)	Elev/Diff (m)	Site	DB
Hole ID:		1005601371			
Diameter:		3.25			
Depth From:		0.0			
Depth To:		10.0			
Hole Depth UOM:		ft			
Hole Diameter UOM:		inch			
Links					
Bore Hole ID:	1005323621			Tag No:	A179220
Depth M:	3.048			Contractor:	7241
Year Completed:	2015			Latitude:	46.5160170555182
Well Completed Dt:	02/12/2015			Longitude:	-84.3492704159348
Audit No:	Z204545			Y:	46.51601706615588
Path:	723\7239744.pdf			X:	-84.34927026307354

35	1 of 1	NNE/98.5	178.0 / 1.00	30 BAY ST Sault Ste. Marie ON	WWIS
Well ID:	7247893			Flowing (Y/N):	
Construction Date:				Flow Rate:	
Use 1st:	Monitoring and Test Hole			Data Entry Status:	
Use 2nd:	0			Data Src:	
Final Well Status:	Test Hole			Date Received:	09/08/2015
Water Type:				Selected Flag:	TRUE
Casing Material:				Abandonment Rec:	
Audit No:	Z214210			Contractor:	7320
Tag:	A187854			Form Version:	7
Constructn Method:				Owner:	
Elevation (m):				County:	ALGOMA
Elevatn Reliabilty:				Lot:	
Depth to Bedrock:				Concession:	
Well Depth:				Concession Name:	
Overburden/Bedrock:				Easting NAD83:	
Pump Rate:				Northing NAD83:	
Static Water Level:				Zone:	
Clear/Cloudy:				UTM Reliability:	
Municipality:	SAULT STE MARIE CITY (TARENTORUS)				
Site Info:					

PDF URL (Map):

Additional Detail(s) (Map)

Well Completed Date: 07/01/2015
Year Completed: 2015
Depth (m): 6.096
Latitude: 46.5177604881759
Longitude: -84.3460566110055
Path:

Bore Hole Information

Bore Hole ID: 1005669470
DP2BR:
Spatial Status:
Code OB:
Code OB Desc:
Open Hole:
Cluster Kind:
Date Completed: 07/01/2015
Remarks:

Elevation:
Elevrc:
Zone: 16
East83: 703572.00
North83: 5154999.00
Org CS: UTM83
UTMRC: 4
UTMRC Desc: margin of error : 30 m - 100 m
Location Method: wwr

Map Key	Number of Records	Direction/ Distance (m)	Elev/Diff (m)	Site	DB
<hr/>					
Loc Method Desc:		on Water Well Record			
Elevrc Desc:					
Location Source Date:					
Improvement Location Source:					
Improvement Location Method:					
Source Revision Comment:					
Supplier Comment:					
<u>Overburden and Bedrock</u>					
<u>Materials Interval</u>					
Formation ID:		1005734725			
Layer:		1			
Color:		6			
General Color:		BROWN			
Mat1:		01			
Most Common Material:		FILL			
Mat2:					
Mat2 Desc:					
Mat3:		77			
Mat3 Desc:		LOOSE			
Formation Top Depth:		0.0			
Formation End Depth:		10.0			
Formation End Depth UOM:		ft			
<u>Overburden and Bedrock</u>					
<u>Materials Interval</u>					
Formation ID:		1005734726			
Layer:		2			
Color:		6			
General Color:		BROWN			
Mat1:		06			
Most Common Material:		SILT			
Mat2:		05			
Mat2 Desc:		CLAY			
Mat3:		79			
Mat3 Desc:		PACKED			
Formation Top Depth:		10.0			
Formation End Depth:		20.0			
Formation End Depth UOM:		ft			
<u>Annular Space/Abandonment</u>					
<u>Sealing Record</u>					
Plug ID:		1005734734			
Layer:		1			
Plug From:		0.0			
Plug To:		8.0			
Plug Depth UOM:		ft			
<u>Annular Space/Abandonment</u>					
<u>Sealing Record</u>					
Plug ID:		1005734735			
Layer:		2			
Plug From:		8.0			
Plug To:		20.0			
Plug Depth UOM:		ft			
<u>Method of Construction & Well</u>					
<u>Use</u>					

<i>Map Key</i>	<i>Number of Records</i>	<i>Direction/ Distance (m)</i>	<i>Elev/Diff (m)</i>	<i>Site</i>	<i>DB</i>
<hr/>					
Method Construction ID:		1005734733			
Method Construction Code:		6			
Method Construction:		Boring			
Other Method Construction:					
 <u>Pipe Information</u>					
Pipe ID:		1005734724			
Casing No:		0			
Comment:					
Alt Name:					
 <u>Construction Record - Casing</u>					
Casing ID:		1005734729			
Layer:		1			
Material:		5			
Open Hole or Material:		PLASTIC			
Depth From:		0.0			
Depth To:		10.0			
Casing Diameter:		2.0			
Casing Diameter UOM:		inch			
Casing Depth UOM:		ft			
 <u>Construction Record - Screen</u>					
Screen ID:		1005734730			
Layer:		1			
Slot:		10			
Screen Top Depth:		10.0			
Screen End Depth:		20.0			
Screen Material:		5			
Screen Depth UOM:		ft			
Screen Diameter UOM:		inch			
Screen Diameter:		2.200000047683716			
 <u>Water Details</u>					
Water ID:		1005734728			
Layer:		1			
Kind Code:		8			
Kind:		Untested			
Water Found Depth:					
Water Found Depth UOM:		ft			
 <u>Hole Diameter</u>					
Hole ID:		1005734727			
Diameter:		15.0			
Depth From:		0.0			
Depth To:		20.0			
Hole Depth UOM:		ft			
Hole Diameter UOM:		inch			
 <u>Links</u>					
Bore Hole ID:	1005669470		Tag No:	A187854	
Depth M:	6.096		Contractor:	7320	
Year Completed:	2015		Latitude:	46.5177604881759	
Well Completed Dt:	07/01/2015		Longitude:	-84.3460566110055	

Map Key	Number of Records	Direction/ Distance (m)	Elev/Diff (m)	Site	DB
Audit No:	Z214210			Y:	46.51776049820867
Path:	724\7247893.pdf			X:	-84.34605645830445

36	1 of 1	NE/105.3	177.0 / 0.00	30 BAY ST Sault Ste. Marie ON	WWIS
Well ID:	7247894			Flowing (Y/N):	
Construction Date:				Flow Rate:	
Use 1st:	Monitoring and Test Hole			Data Entry Status:	
Use 2nd:	0			Data Src:	
Final Well Status:	Test Hole			Date Received:	09/08/2015
Water Type:				Selected Flag:	TRUE
Casing Material:				Abandonment Rec:	
Audit No:	Z214209			Contractor:	7320
Tag:	A187855			Form Version:	7
Constructn Method:				Owner:	
Elevation (m):				County:	ALGOMA
Elevatn Reliabilty:				Lot:	
Depth to Bedrock:				Concession:	
Well Depth:				Concession Name:	
Overburden/Bedrock:				Easting NAD83:	
Pump Rate:				Northing NAD83:	
Static Water Level:				Zone:	
Clear/Cloudy:				UTM Reliability:	
Municipality:	SAULT STE MARIE CITY (TARENTORUS)				
Site Info:					

PDF URL (Map):

Additional Detail(s) (Map)

Well Completed Date: 07/01/2015
Year Completed: 2015
Depth (m): 4.572
Latitude: 46.5175240832721
Longitude: -84.3447904726569
Path:

Bore Hole Information

Bore Hole ID:	1005669473	Elevation:	
DP2BR:		Elevrc:	
Spatial Status:		Zone:	16
Code OB:		East83:	703670.00
Code OB Desc:		North83:	5154976.00
Open Hole:		Org CS:	UTM83
Cluster Kind:		UTMRC:	4
Date Completed:	07/01/2015	UTMRC Desc:	margin of error : 30 m - 100 m
Remarks:		Location Method:	wwr
Loc Method Desc:	on Water Well Record		
Elevrc Desc:			
Location Source Date:			
Improvement Location Source:			
Improvement Location Method:			
Source Revision Comment:			
Supplier Comment:			

Overburden and Bedrock

Materials Interval

Formation ID: 1005734738
Layer: 2

Map Key	Number of Records	Direction/ Distance (m)	Elev/Diff (m)	Site	DB
Color:		6			
General Color:		BROWN			
Mat1:		06			
Most Common Material:		SILT			
Mat2:		05			
Mat2 Desc:		CLAY			
Mat3:		79			
Mat3 Desc:		PACKED			
Formation Top Depth:		10.0			
Formation End Depth:		15.0			
Formation End Depth UOM:		ft			
<u>Overburden and Bedrock Materials Interval</u>					
Formation ID:		1005734737			
Layer:		1			
Color:		6			
General Color:		BROWN			
Mat1:		01			
Most Common Material:		FILL			
Mat2:					
Mat2 Desc:					
Mat3:		77			
Mat3 Desc:		LOOSE			
Formation Top Depth:		0.0			
Formation End Depth:		10.0			
Formation End Depth UOM:		ft			
<u>Annular Space/Abandonment Sealing Record</u>					
Plug ID:		1005734746			
Layer:		1			
Plug From:		0.0			
Plug To:		4.0			
Plug Depth UOM:		ft			
<u>Annular Space/Abandonment Sealing Record</u>					
Plug ID:		1005734747			
Layer:		2			
Plug From:		4.0			
Plug To:		15.0			
Plug Depth UOM:		ft			
<u>Method of Construction & Well Use</u>					
Method Construction ID:		1005734745			
Method Construction Code:		6			
Method Construction:		Boring			
Other Method Construction:					
<u>Pipe Information</u>					
Pipe ID:		1005734736			
Casing No:		0			
Comment:					
Alt Name:					

Map Key	Number of Records	Direction/ Distance (m)	Elev/Diff (m)	Site	DB
<u>Construction Record - Casing</u>					
Casing ID:	1005734741				
Layer:	1				
Material:	5				
Open Hole or Material:	PLASTIC				
Depth From:	0.0				
Depth To:	5.0				
Casing Diameter:	2.0				
Casing Diameter UOM:	inch				
Casing Depth UOM:	ft				
<u>Construction Record - Screen</u>					
Screen ID:	1005734742				
Layer:	1				
Slot:	10				
Screen Top Depth:	5.0				
Screen End Depth:	15.0				
Screen Material:	5				
Screen Depth UOM:	ft				
Screen Diameter UOM:	inch				
Screen Diameter:	2.200000047683716				
<u>Water Details</u>					
Water ID:	1005734740				
Layer:					
Kind Code:					
Kind:					
Water Found Depth:					
Water Found Depth UOM:	ft				
<u>Hole Diameter</u>					
Hole ID:	1005734739				
Diameter:	15.0				
Depth From:	0.0				
Depth To:	15.0				
Hole Depth UOM:	ft				
Hole Diameter UOM:	inch				
<u>Links</u>					
Bore Hole ID:	1005669473			Tag No:	A187855
Depth M:	4.572			Contractor:	7320
Year Completed:	2015			Latitude:	46.5175240832721
Well Completed Dt:	07/01/2015			Longitude:	-84.3447904726569
Audit No:	Z214209			Y:	46.51752409328065
Path:	724\7247894.pdf			X:	-84.3447903201727
37	1 of 1	WSW/107.1	176.0 / -1.00	SAULT STE. MARIE, CITY OF # 4 HURON ST. PUMP STATION. SANITARY SEWER SYSTEM SAULT STE. MARIE CITY ON	SPL
Ref No:	131531			Municipality No:	80101
Year:				Nature of Damage:	
Incident Dt:	9/7/1996			Discharger Report:	
MOE Response:				Material Group:	
Dt MOE Arvl on Scn:				Health/Env Conseq:	

Map Key	Number of Records	Direction/ Distance (m)	Elev/Diff (m)	Site	DB
MOE Reported Dt: 9/7/1996 Agency Involved: Dt Document Closed: Site No: Site County/District: Site Geo Ref Meth: Site District Office: Nearest Watercourse: Site Name: Site Address: Site Region: Site Municipality: SAULT STE. MARIE CITY Site Lot: Site Conc: Site Geo Ref Accu: Site Map Datum: Northing: Easting: Incident Cause: WASTEWATER DISCHARGE TO WATERCOURSE Incident Event: Environment Impact: POSSIBLE Nature of Impact: Water course or lake Contaminant Qty: System Facility Address: Client Name: Client Type: Call Report Location Geodata: Contaminant Code: Contaminant Name: Contaminant Limit 1: Contam Limit Freq 1: Contaminant UN No 1: Receiving Medium: WATER Receiving Environment: Incident Reason: OTHER Incident Summary: SSM-# 4 HURON ST. P.S. 10 MIN BYPASS TO STORM. Activity Preceding Spill: Property 2nd Watershed: Property Tertiary Watershed: Sector Type: SAC Action Class: Source Type:					
38	1 of 1	W/107.1	177.6 / 0.53	83 HURON ST ON	WWIS
Well ID: 7239743 Flowing (Y/N): Construction Date: Flow Rate: Use 1st: Monitoring and Test Hole Data Entry Status: Use 2nd: 0 Data Src: Final Well Status: Monitoring and Test Hole Date Received: 04/09/2015 Water Type: Selected Flag: TRUE Casing Material: Abandonment Rec: Audit No: Z204544 Contractor: 7241 Tag: A179219 Form Version: 7 Constructn Method: Owner: Elevation (m): County: ALGOMA Elevatn Reliabilty: Lot: Depth to Bedrock: Concession: Well Depth: Concession Name: Overburden/Bedrock: Easting NAD83: Pump Rate: Northing NAD83: Static Water Level: Zone: Clear/Cloudy: UTM Reliability: Municipality: SAULT STE MARIE CITY (TARENTORUS)					

Map Key	Number of Records	Direction/ Distance (m)	Elev/Diff (m)	Site	DB
Site Info:					
PDF URL (Map):					
<u>Additional Detail(s) (Map)</u>					
Well Completed Date:		02/12/2015			
Year Completed:		2015			
Depth (m):		3.048			
Latitude:		46.5160203772662			
Longitude:		-84.3494136607018			
Path:					
<u>Bore Hole Information</u>					
Bore Hole ID:	1005323618			Elevation:	
DP2BR:				Elevrc:	
Spatial Status:				Zone:	16
Code OB:				East83:	703321.00
Code OB Desc:				North83:	5154797.00
Open Hole:				Org CS:	UTM83
Cluster Kind:				UTMRC:	4
Date Completed:	02/12/2015			UTMRC Desc:	margin of error : 30 m - 100 m
Remarks:				Location Method:	wwr
Loc Method Desc:		on Water Well Record			
Elevrc Desc:					
Location Source Date:					
Improvement Location Source:					
Improvement Location Method:					
Source Revision Comment:					
Supplier Comment:					
<u>Overburden and Bedrock</u>					
<u>Materials Interval</u>					
Formation ID:	1005601343				
Layer:	1				
Color:	6				
General Color:	BROWN				
Mat1:	28				
Most Common Material:	SAND				
Mat2:					
Mat2 Desc:					
Mat3:	66				
Mat3 Desc:	DENSE				
Formation Top Depth:	0.0				
Formation End Depth:	2.0				
Formation End Depth UOM:	ft				
<u>Overburden and Bedrock</u>					
<u>Materials Interval</u>					
Formation ID:	1005601344				
Layer:	2				
Color:	7				
General Color:	RED				
Mat1:	28				
Most Common Material:	SAND				
Mat2:	06				
Mat2 Desc:	SILT				
Mat3:	66				
Mat3 Desc:	DENSE				

Map Key	Number of Records	Direction/ Distance (m)	Elev/Diff (m)	Site	DB
Formation Top Depth:		2.0			
Formation End Depth:		10.0			
Formation End Depth UOM:		ft			
<u>Annular Space/Abandonment Sealing Record</u>					
Plug ID:		1005601352			
Layer:		1			
Plug From:		0.0			
Plug To:		0.5			
Plug Depth UOM:		ft			
<u>Annular Space/Abandonment Sealing Record</u>					
Plug ID:		1005601353			
Layer:		2			
Plug From:		0.5			
Plug To:		4.0			
Plug Depth UOM:		ft			
<u>Annular Space/Abandonment Sealing Record</u>					
Plug ID:		1005601354			
Layer:		3			
Plug From:		4.0			
Plug To:		10.0			
Plug Depth UOM:		ft			
<u>Method of Construction & Well Use</u>					
Method Construction ID:		1005601351			
Method Construction Code:		D			
Method Construction:		Direct Push			
Other Method Construction:					
<u>Pipe Information</u>					
Pipe ID:		1005601342			
Casing No:		0			
Comment:					
Alt Name:					
<u>Construction Record - Casing</u>					
Casing ID:		1005601347			
Layer:		1			
Material:		5			
Open Hole or Material:		PLASTIC			
Depth From:		0.0			
Depth To:		5.0			
Casing Diameter:		1.5			
Casing Diameter UOM:		inch			
Casing Depth UOM:		ft			
<u>Construction Record - Screen</u>					

Map Key	Number of Records	Direction/ Distance (m)	Elev/Diff (m)	Site	DB
Screen ID: 1005601348					
Layer: 1					
Slot: 10					
Screen Top Depth: 5.0					
Screen End Depth: 10.0					
Screen Material: 5					
Screen Depth UOM: ft					
Screen Diameter UOM: inch					
Screen Diameter: 0.25					
<u>Water Details</u>					
Water ID: 1005601346					
Layer:					
Kind Code:					
Kind:					
Water Found Depth:					
Water Found Depth UOM: ft					
<u>Hole Diameter</u>					
Hole ID: 1005601345					
Diameter: 3.25					
Depth From: 0.0					
Depth To: 10.0					
Hole Depth UOM: ft					
Hole Diameter UOM: inch					
<u>Links</u>					
Bore Hole ID:	1005323618			Tag No:	A179219
Depth M:	3.048			Contractor:	7241
Year Completed:	2015			Latitude:	46.5160203772662
Well Completed Dt:	02/12/2015			Longitude:	-84.3494136607018
Audit No:	Z204544			Y:	46.516020387629474
Path:	723\7239743.pdf			X:	-84.34941350838291
39	1 of 1	W/111.0	176.4 / -0.64	75 HURON STREET Sault Ste. Marie ON	WWIS
Well ID:	7244849			Flowing (Y/N):	
Construction Date:				Flow Rate:	
Use 1st:	Test Hole			Data Entry Status:	
Use 2nd:				Data Src:	
Final Well Status:	Test Hole			Date Received:	07/17/2015
Water Type:				Selected Flag:	TRUE
Casing Material:				Abandonment Rec:	
Audit No:	Z197736			Contractor:	7495
Tag:	A173127			Form Version:	7
Constructn Method:				Owner:	
Elevation (m):				County:	ALGOMA
Elevatn Reliabilty:				Lot:	
Depth to Bedrock:				Concession:	
Well Depth:				Concession Name:	
Overburden/Bedrock:				Easting NAD83:	
Pump Rate:				Northing NAD83:	
Static Water Level:				Zone:	
Clear/Cloudy:				UTM Reliability:	
Municipality:	SAULT STE MARIE CITY (TARENTORUS)				
Site Info:					
PDF URL (Map):					

Map Key	Number of Records	Direction/ Distance (m)	Elev/Diff (m)	Site	DB
<u>Additional Detail(s) (Map)</u>					
Well Completed Date:		06/01/2015			
Year Completed:		2015			
Depth (m):		3			
Latitude:		46.5156220344096			
Longitude:		-84.348924605275			
Path:					
<u>Bore Hole Information</u>					
Bore Hole ID:	1005490324			Elevation:	
DP2BR:				Elevrc:	
Spatial Status:				Zone:	16
Code OB:				East83:	703360.00
Code OB Desc:				North83:	5154754.00
Open Hole:				Org CS:	UTM83
Cluster Kind:				UTMRC:	4
Date Completed:	06/01/2015			UTMRC Desc:	margin of error : 30 m - 100 m
Remarks:				Location Method:	wwr
Loc Method Desc:		on Water Well Record			
Elevrc Desc:					
Location Source Date:					
Improvement Location Source:					
Improvement Location Method:					
Source Revision Comment:					
Supplier Comment:					
<u>Overburden and Bedrock</u>					
<u>Materials Interval</u>					
Formation ID:	1005580388				
Layer:	1				
Color:	8				
General Color:	BLACK				
Mat1:	06				
Most Common Material:	SILT				
Mat2:	28				
Mat2 Desc:	SAND				
Mat3:	68				
Mat3 Desc:	DRY				
Formation Top Depth:	0.0				
Formation End Depth:	0.6000000238418579				
Formation End Depth UOM:	m				
<u>Overburden and Bedrock</u>					
<u>Materials Interval</u>					
Formation ID:	1005580389				
Layer:	2				
Color:	7				
General Color:	RED				
Mat1:	06				
Most Common Material:	SILT				
Mat2:	11				
Mat2 Desc:	GRAVEL				
Mat3:					
Mat3 Desc:					
Formation Top Depth:	0.6000000238418579				
Formation End Depth:	1.7999999523162842				
Formation End Depth UOM:	m				

Map Key	Number of Records	Direction/ Distance (m)	Elev/Diff (m)	Site	DB
<u>Overburden and Bedrock Materials Interval</u>					
Formation ID:		1005580390			
Layer:		3			
Color:		6			
General Color:		BROWN			
Mat1:		28			
Most Common Material:		SAND			
Mat2:		11			
Mat2 Desc:		GRAVEL			
Mat3:		91			
Mat3 Desc:		WATER-BEARING			
Formation Top Depth:		1.7999999523162842			
Formation End Depth:		3.0			
Formation End Depth UOM:		m			
<u>Annular Space/Abandonment Sealing Record</u>					
Plug ID:		1005580397			
Layer:		1			
Plug From:		0.0			
Plug To:		1.5			
Plug Depth UOM:		m			
<u>Annular Space/Abandonment Sealing Record</u>					
Plug ID:		1005580398			
Layer:		2			
Plug From:		1.5			
Plug To:		3.0			
Plug Depth UOM:		m			
<u>Method of Construction & Well Use</u>					
Method Construction ID:		1005580396			
Method Construction Code:		6			
Method Construction:		Boring			
Other Method Construction:					
<u>Pipe Information</u>					
Pipe ID:		1005580387			
Casing No:		0			
Comment:					
Alt Name:					
<u>Construction Record - Casing</u>					
Casing ID:		1005580393			
Layer:		1			
Material:		5			
Open Hole or Material:		PLASTIC			
Depth From:		0.0			
Depth To:		1.5			
Casing Diameter:		2.4000000953674316			
Casing Diameter UOM:		cm			

Map Key	Number of Records	Direction/ Distance (m)	Elev/Diff (m)	Site	DB
Casing Depth UOM:		m			
<u>Construction Record - Screen</u>					
Screen ID:		1005580394			
Layer:		1			
Slot:					
Screen Top Depth:		1.5			
Screen End Depth:		3.0			
Screen Material:		5			
Screen Depth UOM:		m			
Screen Diameter UOM:		cm			
Screen Diameter:		3.200000047683716			
<u>Water Details</u>					
Water ID:		1005580392			
Layer:					
Kind Code:					
Kind:					
Water Found Depth:					
Water Found Depth UOM:		m			
<u>Hole Diameter</u>					
Hole ID:		1005580391			
Diameter:					
Depth From:					
Depth To:					
Hole Depth UOM:		m			
Hole Diameter UOM:		cm			
<u>Links</u>					
Bore Hole ID:		1005490324		Tag No:	A173127
Depth M:		3		Contractor:	7495
Year Completed:		2015		Latitude:	46.5156220344096
Well Completed Dt:		06/01/2015		Longitude:	-84.348924605275
Audit No:		Z197736		Y:	46.51562204461492
Path:				X:	-84.34892445227136
40	1 of 29	WNW/116.1	180.0 / 3.00	SAULT STE. MARIE CITY 111 HURON STREET SAULT STE MARIE ON P6A 5P9	CA
Certificate #:		8-6002-98-			
Application Year:		98			
Issue Date:		//			
Approval Type:		Industrial air			
Status:		In progress			
Application Type:					
Client Name:					
Client Address:					
Client City:					
Client Postal Code:					
Project Description:		WASTE OIL FURNACE MODEL CB-2800			
Contaminants:					
Emission Control:					

Map Key	Number of Records	Direction/ Distance (m)	Elev/Diff (m)	Site	DB
40	2 of 29	WNW/116.1	180.0 / 3.00	SAULT STE. MARIE TRANSIT 111 HURON SAULT STE. MARIE CITY ON P6A 5P9	SPL
Ref No:	45281			Municipality No:	80101
Year:				Nature of Damage:	
Incident Dt:	1/2/1991			Discharger Report:	
MOE Response:				Material Group:	
Dt MOE Arvl on Scn:				Health/Env Conseq:	
MOE Reported Dt:	1/2/1991			Agency Involved:	
Dt Document Closed:					
Site No:					
Site County/District:					
Site Geo Ref Meth:					
Site District Office:					
Nearest Watercourse:					
Site Name:					
Site Address:					
Site Region:					
Site Municipality:		SAULT STE. MARIE CITY			
Site Lot:					
Site Conc:					
Site Geo Ref Accu:					
Site Map Datum:					
Northing:					
Easting:					
Incident Cause:		CONTAINER OVERFLOW			
Incident Event:					
Environment Impact:		POSSIBLE			
Nature of Impact:		Soil contamination			
Contaminant Qty:					
System Facility Address:					
Client Name:					
Client Type:					
Call Report Location Geodata:					
Contaminant Code:					
Contaminant Name:					
Contaminant Limit 1:					
Contam Limit Freq 1:					
Contaminant UN No 1:					
Receiving Medium:		LAND			
Receiving Environment:					
Incident Reason:		ERROR			
Incident Summary:		SAULT STE. MARIE TRANSIT STORAGE TANK OVERFLOW 50 L DIESEL TO SNOW.			
Activity Preceding Spill:					
Property 2nd Watershed:					
Property Tertiary Watershed:					
Sector Type:					
SAC Action Class:					
Source Type:					
40	3 of 29	WNW/116.1	180.0 / 3.00	RAY MILLS CARTAGE TRANSIT GARAGE 111 HURON ST. TANK TRUCK (CARGO) SAULT STE. MARIE CITY ON P6A 5P9	SPL
Ref No:	45568			Municipality No:	80101
Year:				Nature of Damage:	
Incident Dt:	1/10/1991			Discharger Report:	
MOE Response:				Material Group:	
Dt MOE Arvl on Scn:				Health/Env Conseq:	
MOE Reported Dt:	1/11/1991			Agency Involved:	
Dt Document Closed:					
Site No:					

Map Key	Number of Records	Direction/ Distance (m)	Elev/Diff (m)	Site	DB
Site County/District: Site Geo Ref Meth: Site District Office: Nearest Watercourse: Site Name: Site Address: Site Region: Site Municipality: SAULT STE. MARIE CITY Site Lot: Site Conc: Site Geo Ref Accu: Site Map Datum: Northings: Easting: Incident Cause: OTHER CAUSE (N.O.S.) Incident Event: Environment Impact: NOT ANTICIPATED Nature of Impact: Contaminant Qty: System Facility Address: Client Name: Client Type: Call Report Location Geodata: Contaminant Code: Contaminant Name: Contaminant Limit 1: Contam Limit Freq 1: Contaminant UN No 1: Receiving Medium: LAND Receiving Environment: Incident Reason: EQUIPMENT FAILURE Incident Summary: RAY MILLS CARTAGE - 20 L DIESEL FUEL TO GRD WHEN AIR ELIMINATOR FAILED. Activity Preceding Spill: Property 2nd Watershed: Property Tertiary Watershed: Sector Type: SAC Action Class: Source Type:					
40	4 of 29	WNW/116.1	180.0 / 3.00	SAULT STE MARIE TRANSIT 111 HURON ST SAULT STE MARIE ON P6A 5P9	PRT
Location ID: 12812 Type: private Expiry Date: Capacity (L): 45460.00 Licence #: 0001014542					
40	5 of 29	WNW/116.1	180.0 / 3.00	SAULT STE. MARIE TRANSIT 111 HURON STREET FUEL DEPOT 111 HURON STREET SAULT STE. MARIE CITY ON P6A 5P9	SPL
Ref No: 132768 Year: Incident Dt: 10/7/1996 MOE Response: Dt MOE Arvl on Scn: MOE Reported Dt: 10/7/1996 Dt Document Closed: Site No:				Municipality No: 80101 Nature of Damage: Discharger Report: Material Group: Health/Env Conseq: Agency Involved:	

Map Key	Number of Records	Direction/ Distance (m)	Elev/Diff (m)	Site	DB
Site County/District: Site Geo Ref Meth: Site District Office: Nearest Watercourse: Site Name: Site Address: Site Region: Site Municipality: SAULT STE. MARIE CITY Site Lot: Site Conc: Site Geo Ref Accu: Site Map Datum: Northings: Easting: Incident Cause: CONTAINER OVERFLOW Incident Event: Environment Impact: CONFIRMED Nature of Impact: Soil contamination Contaminant Qty: System Facility Address: Client Name: Client Type: Call Report Location Geodata: Contaminant Code: Contaminant Name: Contaminant Limit 1: Contam Limit Freq 1: Contaminant UN No 1: Receiving Medium: LAND Receiving Environment: Incident Reason: ERROR Incident Summary: SAULT STE. MARIE TRANSIT 40 LITRES DIESEL TO LAND FROM A.S.T. OVERFILL. Activity Preceding Spill: Property 2nd Watershed: Property Tertiary Watershed: Sector Type: SAC Action Class: Source Type:					
40	6 of 29	WNW/116.1	180.0 / 3.00	SAULT STE. MARIE TRANSIT 111 HURON ST. SAULT STE. MARIE ON P6A 5P9	GEN
Generator No: ON0218100 SIC Code: 4571 SIC Description: URBAN TRANSIT SYS. Approval Years: 86,87,88,89,90,97 PO Box No: Country: Status: Co Admin: Choice of Contact: Phone No Admin: Contaminated Facility: MHSW Facility:					
<u>Detail(s)</u>					
Waste Class: 213 Waste Class Name: PETROLEUM DISTILLATES Waste Class: 252 Waste Class Name: WASTE OILS & LUBRICANTS					

Map Key	Number of Records	Direction/ Distance (m)	Elev/Diff (m)	Site	DB
40	7 of 29	WNW/116.1	180.0 / 3.00	SAULT STE. MARIE TRANSIT 34-001 111 HURON ST. SAULT STE. MARIE ON P6A 5P9	GEN
Generator No:		ON0218100			
SIC Code:		4571			
SIC Description:		URBAN TRANSIT SYS.			
Approval Years:		92,93,94,95,96			
PO Box No:					
Country:					
Status:					
Co Admin:					
Choice of Contact:					
Phone No Admin:					
Contaminated Facility:					
MHSW Facility:					
<u>Detail(s)</u>					
Waste Class:		213			
Waste Class Name:		PETROLEUM DISTILLATES			
Waste Class:		252			
Waste Class Name:		WASTE OILS & LUBRICANTS			
40	8 of 29	WNW/116.1	180.0 / 3.00	SAULT STE. MARIE TRANSIT 111 HURON STREET SAULT STE. MARIE ON P6A 5P9	GEN
Generator No:		ON0218100			
SIC Code:		4571			
SIC Description:		URBAN TRANSIT SYS.			
Approval Years:		98,99,00,01			
PO Box No:					
Country:					
Status:					
Co Admin:					
Choice of Contact:					
Phone No Admin:					
Contaminated Facility:					
MHSW Facility:					
<u>Detail(s)</u>					
Waste Class:		213			
Waste Class Name:		PETROLEUM DISTILLATES			
Waste Class:		251			
Waste Class Name:		OIL SKIMMINGS & SLUDGES			
Waste Class:		252			
Waste Class Name:		WASTE OILS & LUBRICANTS			
40	9 of 29	WNW/116.1	180.0 / 3.00	THE CORPORATION OF THE CITY OF SAULT STE. MARIE 111 Huron Street Sault Ste. Marie ON P6A 5P9	GEN
Generator No:		ON0218100			
SIC Code:					
SIC Description:					

Map Key	Number of Records	Direction/ Distance (m)	Elev/Diff (m)	Site	DB
Approval Years: 02,03,04,05,06,07,08 PO Box No: Country: Status: Co Admin: Choice of Contact: Phone No Admin: Contaminated Facility: MHSW Facility:					
<u>Detail(s)</u>					
Waste Class: 213 Waste Class Name: PETROLEUM DISTILLATES Waste Class: 251 Waste Class Name: OIL SKIMMINGS & SLUDGES Waste Class: 252 Waste Class Name: WASTE OILS & LUBRICANTS					
40	10 of 29	WNW/116.1	180.0 / 3.00	SAULT STE MARIE TRANSIT 111 HURON ST SAULT STE MARIE ON P6A 5P9	FSTH
License Issue Date: 6/4/1990 Tank Status: Licensed Tank Status As Of: August 2007 Operation Type: Private Fuel Outlet Facility Type: Gasoline Station - Self Serve --Details-- Status: Active Year of Installation: 1982 Corrosion Protection: Capacity: 45400 Tank Fuel Type: Liquid Fuel Single Wall UST - Diesel					
40	11 of 29	WNW/116.1	180.0 / 3.00	SAULT STE MARIE TRANSIT 111 HURON ST SAULT STE MARIE ON	FSTH
License Issue Date: 6/4/1990 Tank Status: Licensed Tank Status As Of: December 2008 Operation Type: Private Fuel Outlet Facility Type: Gasoline Station - Self Serve --Details-- Status: Active Year of Installation: 1982 Corrosion Protection: Capacity: 45400 Tank Fuel Type: Liquid Fuel Single Wall UST - Diesel					
40	12 of 29	WNW/116.1	180.0 / 3.00	CORPORATION OF THE CITY OF SAULT STE MARIE 111 HURON ST SAULT STE. MARIE ON P6A 5P9	EASR

Map Key	Number of Records	Direction/ Distance (m)	Elev/Diff (m)	Site	DB
Approval No: Status: Date: Record Type: Link Source: Project Type: Full Address: Approval Type: SWP Area Name: PDF URL: PDF Site Location:	R-003-2812167456 REGISTERED 2012-03-23 EASR MOFA Heating System			MOE District: Municipality: Latitude: Longitude: Geometry X: Geometry Y:	Sault Ste. Marie SAULT STE. MARIE 46.51785 -84.34945
	EASR-Heating System Sault Ste Marie				

40	13 of 29	WNW/116.1	180.0 / 3.00	THE CORPORATION OF THE CITY OF SAULT STE. MARIE 111 Huron Street Sault Ste. Marie ON	GEN
Generator No: SIC Code: SIC Description: Approval Years: PO Box No: Country: Status: Co Admin: Choice of Contact: Phone No Admin: Contaminated Facility: MHSW Facility:	ON0218100 485110 Urban Transit Systems 2009				
Detail(s)					
Waste Class: Waste Class Name:	213 PETROLEUM DISTILLATES				
Waste Class: Waste Class Name:	251 OIL SKIMMINGS & SLUDGES				
Waste Class: Waste Class Name:	252 WASTE OILS & LUBRICANTS				

40	14 of 29	WNW/116.1	180.0 / 3.00	THE CORPORATION OF THE CITY OF SAULT STE. MARIE 111 Huron Street Sault Ste. Marie ON	GEN
Generator No: SIC Code: SIC Description: Approval Years: PO Box No: Country: Status: Co Admin: Choice of Contact: Phone No Admin: Contaminated Facility: MHSW Facility:	ON0218100 485110 Urban Transit Systems 2010				
Detail(s)					

Map Key	Number of Records	Direction/ Distance (m)	Elev/Diff (m)	Site	DB
Waste Class: 251 Waste Class Name: OIL SKIMMINGS & SLUDGES Waste Class: 213 Waste Class Name: PETROLEUM DISTILLATES Waste Class: 252 Waste Class Name: WASTE OILS & LUBRICANTS Waste Class: 212 Waste Class Name: ALIPHATIC SOLVENTS					
40	15 of 29	WNW/116.1	180.0 / 3.00	THE CORPORATION OF THE CITY OF SAULT STE. MARIE 111 Huron Street Sault Ste. Marie ON	GEN
Generator No: ON0218100 SIC Code: 485110 SIC Description: Urban Transit Systems Approval Years: 2011 PO Box No: Country: Status: Co Admin: Choice of Contact: Phone No Admin: Contaminated Facility: MHSW Facility:					
<u>Detail(s)</u>					
Waste Class: 213 Waste Class Name: PETROLEUM DISTILLATES Waste Class: 251 Waste Class Name: OIL SKIMMINGS & SLUDGES Waste Class: 252 Waste Class Name: WASTE OILS & LUBRICANTS Waste Class: 212 Waste Class Name: ALIPHATIC SOLVENTS					
40	16 of 29	WNW/116.1	180.0 / 3.00	SAULT STE MARIE TRANSIT 111 HURON ST SAULT STE MARIE P6A 5P9 ON CA ON	FST
Instance No: 10948073 Status: Cont Name: Instance Type: FS Liquid Fuel Tank Item: Item Description: FS Liquid Fuel Tank Tank Type: Single Wall UST Install Date: 1/12/1990 Install Year: 1982 Years in Service: Model: NULL Description: Capacity: 45400 Tank Material: Fiberglass (FRP)					
Manufacturer: Serial No: Ulc Standard: Quantity: Unit of Measure: Fuel Type: Diesel Fuel Type2: NULL Fuel Type3: NULL Piping Steel: Piping Galvanized: Tanks Single Wall St: Piping Underground: No Underground: Panam Related:					

Map Key	Number of Records	Direction/ Distance (m)	Elev/Diff (m)	Site	DB
Corrosion Protect: Overfill Protect: Facility Type: Parent Facility Type: Facility Location: Device Installed Location:	Fiberglass			Panam Venue: FS Liquid Fuel Tank Fuels Safety Private Fuel Outlet - Self Serve 111 HURON ST SAULT STE MARIE P6A 5P9 ON CA	
<u>Liquid Fuel Tank Details</u>					
Overfill Protection: Owner Account Name: Item:		SAULT STE MARIE TRANSIT FS LIQUID FUEL TANK			
40	17 of 29	WNW/116.1	180.0 / 3.00	THE CORPORATION OF THE CITY OF SAULT STE. MARIE 111 Huron Street Sault Ste. Marie ON P6A 5P9	GEN
Generator No: SIC Code: SIC Description: Approval Years: PO Box No: Country: Status: Co Admin: Choice of Contact: Phone No Admin: Contaminated Facility: MHSW Facility:		ON0218100 485110 Urban Transit Systems 2012			
<u>Detail(s)</u>					
Waste Class: Waste Class Name:		212 ALIPHATIC SOLVENTS			
Waste Class: Waste Class Name:		213 PETROLEUM DISTILLATES			
Waste Class: Waste Class Name:		252 WASTE OILS & LUBRICANTS			
Waste Class: Waste Class Name:		251 OIL SKIMMINGS & SLUDGES			
40	18 of 29	WNW/116.1	180.0 / 3.00	CITY OF SAULT STE. MARIE 111 Huron Street Sault Ste. Marie ON P6A5P9	NPRI
NPRI ID: Other ID: No Other ID: Track ID: Report ID: Report Type: Rpt Type ID: Report Year: Not-Current Rpt?: Yr of Last Filed Rpt: Fac ID: Fac Name: Fac Address1: Fac Address2:	8800000081 2003 TRANSIT SERVICE CENTRE	Org ID: Submit Date: Last Modified: Contact ID: Cont Type: Contact Title: Cont First Name: Cont Last Name: Contact Position: Contact Fax: Contact Ph.: Cont Area Code: Contact Tel.: Contact Ext.:	MED Mr. Jim Elliot Deputy Commissioner 705 5417000 224		

199 erisinfo.com | Environmental Risk Information Services Order No: 23101200516

Map Key	Number of Records	Direction/ Distance (m)	Elev/Diff (m)	Site	DB
Units:		tonnes			
CAS No:		11104-93-1			
Report ID:					
Rpt Period:		2003			
Subst Released:		Nitrogen oxides (expressed as NO2)			
Air:					
Water:					
Land:					
Total Releases:					
Units:		tonnes			
CAS No:		124-38-9			
Report ID:					
Rpt Period:		2003			
Subst Released:		Carbon dioxide			
Air:					
Water:					
Land:					
Total Releases:					
Units:		tonnes			
CAS No:		NA - M16			
Report ID:					
Rpt Period:		2003			
Subst Released:		Volatile Organic Compounds (VOCs)			
Air:					
Water:					
Land:					
Total Releases:					
Units:		tonnes			
CAS No:		10024-97-2			
Report ID:					
Rpt Period:		2003			
Subst Released:		Nitrous oxide			
Air:					
Water:					
Land:					
Total Releases:					
Units:		tonnes			
CAS No:		7446-09-5			
Report ID:					
Rpt Period:		2003			
Subst Released:		Sulphur dioxide			
Air:					
Water:					
Land:					
Total Releases:					
Units:		tonnes			
CAS No:		NA - M10			
Report ID:					
Rpt Period:		2003			
Subst Released:		PM2.5 - Particulate Matter <= 2.5 Microns			
Air:					
Water:					
Land:					
Total Releases:					
Units:		tonnes			
CAS No:		NA - M09			
Report ID:					
Rpt Period:		2003			
Subst Released:		PM10 - Particulate Matter <= 10 Microns			

Map Key	Number of Records	Direction/ Distance (m)	Elev/Diff (m)	Site	DB
Air: Water: Land: Total Releases: Units: tonnes					
40	19 of 29	WNW/116.1	180.0 / 3.00	CITY OF SAULT STE. MARIE 111 Huron Street Sault Ste. Marie ON P6A5P9	NPRI
NPRI ID: 8800001387 Other ID: No Other ID: Track ID: Report ID: Report Type: Rpt Type ID: Report Year: 2004 Not-Current Rpt?: Yr of Last Filed Rpt: Fac ID: Fac Name: TRANSIT SERVICE CENTRE Fac Address1: Fac Address2: Fac Postal Zip: Facility Lat: Facility Long: DLS (Last Filed Rpt): Facility DLS: Datum: Facility Cmnts: URL: www.city.sault-ste-marie.on.ca No of Empl.: 68 Parent Co.: No Parent Co.: Pollut Prev Cmnts: Stacks: No of Stacks: Canadian SIC Code (2 digit): Canadian SIC Code: SIC Code Description: American SIC Code: NAICS Code (2 digit): 48-49 NAICS 2 Description: Transportation and Warehousing NAICS Code (4 digit): 4851 NAICS 4 Description: Urban Transit Systems NAICS Code (6 digit): 485110 NAICS 6 Description: Urban Transit Systems					
Org ID: Submit Date: Last Modified: Contact ID: Cont Type: MED Contact Title: Mr. Cont First Name: Jim Cont Last Name: Elliot Contact Position: Deputy Commissioner Contact Fax: Contact Ph.: Cont Area Code: 705 Contact Tel.: 5417000 Contact Ext.: 224 Cont Fax Area Cde: 705 Contact Fax: 5417010 Contact Email: jelliott@cityssm.on.ca Latitude: Longitude: UTM Zone: UTM Northing: UTM Easting: Waste Streams: No Streams: Waste Off Sites: No Off Sites: Shutdown: No of Shutdown:					
<u>Substance Release Report</u>					
CAS No: 124-38-9 Report ID: Rpt Period: 2004 Subst Released: Carbon dioxide Air: Water: Land: Total Releases: Units: tonnes					
CAS No: 74-82-8 Report ID: Rpt Period: 2004					

<i>Map Key</i>	<i>Number of Records</i>	<i>Direction/ Distance (m)</i>	<i>Elev/Diff (m)</i>	<i>Site</i>	<i>DB</i>
Subst Released: Air: Water: Land: Total Releases: Units:		Methane			
CAS No: Report ID: Rpt Period: Subst Released: Air: Water: Land: Total Releases: Units:		NA - M08 2004 PM - Total Particulate Matter tonnes			
CAS No: Report ID: Rpt Period: Subst Released: Air: Water: Land: Total Releases: Units:		NA - M16 2004 Volatile Organic Compounds (VOCs) tonnes			
CAS No: Report ID: Rpt Period: Subst Released: Air: Water: Land: Total Releases: Units:		7446-09-5 2004 Sulphur dioxide tonnes			
CAS No: Report ID: Rpt Period: Subst Released: Air: Water: Land: Total Releases: Units:		11104-93-1 2004 Nitrogen oxides (expressed as NO2) tonnes			
CAS No: Report ID: Rpt Period: Subst Released: Air: Water: Land: Total Releases: Units:		NA - M09 2004 PM10 - Particulate Matter <= 10 Microns tonnes			
CAS No: Report ID: Rpt Period: Subst Released: Air: Water: Land: Total Releases: Units:		NA - M10 2004 PM2.5 - Particulate Matter <= 2.5 Microns tonnes			

Map Key	Number of Records	Direction/ Distance (m)	Elev/Diff (m)	Site	DB
<hr/>					
CAS No:		630-08-0			
Report ID:					
Rpt Period:		2004			
Subst Released:		Carbon monoxide			
Air:					
Water:					
Land:					
Total Releases:					
Units:		tonnes			
CAS No:		10024-97-2			
Report ID:					
Rpt Period:		2004			
Subst Released:		Nitrous oxide			
Air:					
Water:					
Land:					
Total Releases:					
Units:		tonnes			
CAS No:		811-97-2			
Report ID:					
Rpt Period:		2004			
Subst Released:		HFC-134a Hydrofluorocarbon			
Air:					
Water:					
Land:					
Total Releases:					
Units:		tonnes			
<hr/>					
40	20 of 29	WNW/116.1	180.0 / 3.00	THE CORPORATION OF THE CITY OF SAULT STE. MARIE 111 Huron Street Sault Ste. Marie ON	GEN
Generator No:		ON0218100			
SIC Code:		485110			
SIC Description:					
Approval Years:		2013			
PO Box No:					
Country:					
Status:					
Co Admin:					
Choice of Contact:					
Phone No Admin:					
Contaminated Facility:					
MHSW Facility:					
<u>Detail(s)</u>					
Waste Class:		251			
Waste Class Name:		OIL SKIMMINGS & SLUDGES			
Waste Class:		213			
Waste Class Name:		PETROLEUM DISTILLATES			
Waste Class:		212			
Waste Class Name:		ALIPHATIC SOLVENTS			
Waste Class:		252			
Waste Class Name:		WASTE OILS & LUBRICANTS			

Map Key	Number of Records	Direction/ Distance (m)	Elev/Diff (m)	Site	DB
40	21 of 29	WNW/116.1	180.0 / 3.00	The Corporation of the City of Sault Ste. Marie 111 Huron St Sault Ste. Marie ON P6A 5N1	ECA
<div> <div> Approval No: 4930-9ZLL7E Approval Date: 2015-08-24 Status: Approved Record Type: ECA Link Source: IDS SWP Area Name: Sault Ste Marie Approval Type: ECA-AIR Project Type: AIR Business Name: The Corporation of the City of Sault Ste. Marie Address: 111 Huron St Full Address: Full PDF Link: https://www.accessenvironment.ene.gov.on.ca/instruments/8039-9M8LHG-14.pdf PDF Site Location: </div> <div> MOE District: Sault Ste. Marie City: Longitude: -84.34945 Latitude: 46.51785 Geometry X: Geometry Y: </div> </div>					
40	22 of 29	WNW/116.1	180.0 / 3.00	The Corporation of the City of Sault Ste. Marie 111 Huron St Sault Ste. Marie ON P6A 5X6	ECA
<div> <div> Approval No: 6722-8SLK77 Approval Date: 2014-01-30 Status: Approved Record Type: ECA Link Source: IDS SWP Area Name: Sault Ste Marie Approval Type: ECA-AIR Project Type: AIR Business Name: The Corporation of the City of Sault Ste. Marie Address: 111 Huron St Full Address: Full PDF Link: https://www.accessenvironment.ene.gov.on.ca/instruments/0866-89SGK2-14.pdf PDF Site Location: </div> <div> MOE District: Sault Ste. Marie City: Longitude: -84.34945 Latitude: 46.51785 Geometry X: Geometry Y: </div> </div>					
40	23 of 29	WNW/116.1	180.0 / 3.00	THE CORPORATION OF THE CITY OF SAULT STE. MARIE 111 Huron Street Sault Ste. Marie ON P6A 5P9	GEN
<div> <div> Generator No: ON0218100 SIC Code: 485110 SIC Description: 485110 Approval Years: 2016 PO Box No: Country: Canada Status: Co Admin: Choice of Contact: CO_OFFICIAL Phone No Admin: Contaminated Facility: No MHSW Facility: No </div> <div> Detail(s) Waste Class: 213 Waste Class Name: PETROLEUM DISTILLATES Waste Class: 251 Waste Class Name: OIL SKIMMINGS & SLUDGES </div> </div>					

Map Key	Number of Records	Direction/ Distance (m)	Elev/Diff (m)	Site	DB
Waste Class: 212 Waste Class Name: ALIPHATIC SOLVENTS Waste Class: 252 Waste Class Name: WASTE OILS & LUBRICANTS					
40	24 of 29	WNW/116.1	180.0 / 3.00	THE CORPORATION OF THE CITY OF SAULT STE. MARIE 111 Huron Street Sault Ste. Marie ON P6A 5P9	GEN
Generator No: ON0218100 SIC Code: 485110 SIC Description: 485110 Approval Years: 2015 PO Box No: Country: Canada Status: Co Admin: Choice of Contact: CO_OFFICIAL Phone No Admin: Contaminated Facility: No MHSW Facility: No					
<u>Detail(s)</u>					
Waste Class: 251 Waste Class Name: OIL SKIMMINGS & SLUDGES Waste Class: 212 Waste Class Name: ALIPHATIC SOLVENTS Waste Class: 252 Waste Class Name: WASTE OILS & LUBRICANTS Waste Class: 213 Waste Class Name: PETROLEUM DISTILLATES					
40	25 of 29	WNW/116.1	180.0 / 3.00	THE CORPORATION OF THE CITY OF SAULT STE. MARIE 111 Huron Street Sault Ste. Marie ON P6A 5P9	GEN
Generator No: ON0218100 SIC Code: 485110 SIC Description: 485110 Approval Years: 2014 PO Box No: Country: Canada Status: Co Admin: Choice of Contact: CO_OFFICIAL Phone No Admin: Contaminated Facility: No MHSW Facility: No					
<u>Detail(s)</u>					
Waste Class: 212 Waste Class Name: ALIPHATIC SOLVENTS Waste Class: 213 Waste Class Name: PETROLEUM DISTILLATES					

Map Key	Number of Records	Direction/ Distance (m)	Elev/Diff (m)	Site	DB
Waste Class:		251			
Waste Class Name:		OIL SKIMMINGS & SLUDGES			
Waste Class:		252			
Waste Class Name:		WASTE OILS & LUBRICANTS			
40	26 of 29	WNW/116.1	180.0 / 3.00	THE CORPORATION OF THE CITY OF SAULT STE. MARIE Public Works and Transportation 111 Huron Street Sault Ste. Marie ON P6A 5P9	GEN
Generator No:		ON0218100			
SIC Code:					
SIC Description:					
Approval Years:		As of Dec 2018			
PO Box No:					
Country:		Canada			
Status:		Registered			
Co Admin:					
Choice of Contact:					
Phone No Admin:					
Contaminated Facility:					
MHSW Facility:					
<u>Detail(s)</u>					
Waste Class:		212 L			
Waste Class Name:		Aliphatic solvents and residues			
Waste Class:		251 L			
Waste Class Name:		Waste oils/sludges (petroleum based)			
Waste Class:		252 L			
Waste Class Name:		Waste crankcase oils and lubricants			
40	27 of 29	WNW/116.1	180.0 / 3.00	THE CORPORATION OF THE CITY OF SAULT STE. MARIE Public Works and Transportation 111 Huron Street Sault Ste. Marie ON P6A 5P9	GEN
Generator No:		ON0218100			
SIC Code:					
SIC Description:					
Approval Years:		As of Jul 2020			
PO Box No:					
Country:		Canada			
Status:		Registered			
Co Admin:					
Choice of Contact:					
Phone No Admin:					
Contaminated Facility:					
MHSW Facility:					
<u>Detail(s)</u>					
Waste Class:		251 L			
Waste Class Name:		Waste oils/sludges (petroleum based)			
Waste Class:		212 L			
Waste Class Name:		Aliphatic solvents and residues			
Waste Class:		252 L			

Map Key	Number of Records	Direction/ Distance (m)	Elev/Diff (m)	Site	DB
Waste Class Name:		Waste crankcase oils and lubricants			
40	28 of 29	WNW/116.1	180.0 / 3.00	THE CORPORATION OF THE CITY OF SAULT STE. MARIE Public Works and Transportation 111 Huron Street Sault Ste. Marie ON P6A 5P9	GEN
Generator No:		ON0218100			
SIC Code:					
SIC Description:					
Approval Years:		As of Nov 2021			
PO Box No:					
Country:		Canada			
Status:		Registered			
Co Admin:					
Choice of Contact:					
Phone No Admin:					
Contaminated Facility:					
MHSW Facility:					
<u>Detail(s)</u>					
Waste Class:		251 L			
Waste Class Name:		Waste oils/sludges (petroleum based)			
Waste Class:		252 L			
Waste Class Name:		Waste crankcase oils and lubricants			
Waste Class:		212 L			
Waste Class Name:		Aliphatic solvents and residues			
40	29 of 29	WNW/116.1	180.0 / 3.00	THE CORPORATION OF THE CITY OF SAULT STE. MARIE Public Works and Transportation 111 Huron Street Sault Ste. Marie ON P6A 5P9	GEN
Generator No:		ON0218100			
SIC Code:					
SIC Description:					
Approval Years:		As of Oct 2022			
PO Box No:					
Country:		Canada			
Status:		Registered			
Co Admin:					
Choice of Contact:					
Phone No Admin:					
Contaminated Facility:					
MHSW Facility:					
<u>Detail(s)</u>					
Waste Class:		251 L			
Waste Class Name:		OIL SKIMMINGS & SLUDGES			
Waste Class:		212 L			
Waste Class Name:		ALIPHATIC SOLVENTS			
Waste Class:		252 L			
Waste Class Name:		WASTE OILS & LUBRICANTS			
41	1 of 94	WSW/119.5	176.0 / -1.00	ST. MARYS PAPER INC. 75 HURON ST. - MILL SITE	CA

Map Key	Number of Records	Direction/ Distance (m)	Elev/Diff (m)	Site	DB
SAULT STE. MARIE CITY ON					
Certificate #: Application Year: Issue Date: Approval Type: Status: Application Type: Client Name: Client Address: Client City: Client Postal Code: Project Description: Contaminants: Emission Control:		8-5097-94-94 3/24/1995 Industrial air Approved in 1995 SECONDARY WASTEWATER TREATMENT Odour/Fumes			
41	2 of 94	WSW/119.5	176.0 / -1.00	ST. MARYS PAPER INC. 75 HURON ST. SAULT STE. MARIE CITY ON	CA
Certificate #: Application Year: Issue Date: Approval Type: Status: Application Type: Client Name: Client Address: Client City: Client Postal Code: Project Description: Contaminants: Emission Control:		8-5012-88-88 2/24/1988 Industrial air Cancelled NEW PAPER MACHINE SEE NO. 8-5011-88			
41	3 of 94	WSW/119.5	176.0 / -1.00	ST. MARYS PAPER INC. 75 HURON ST. SAULT STE. MARIE CITY ON	CA
Certificate #: Application Year: Issue Date: Approval Type: Status: Application Type: Client Name: Client Address: Client City: Client Postal Code: Project Description: Contaminants: Emission Control:		8-5011-88-88 1/26/1990 Industrial air Approved in 1990 PARTICULATE CONTROL FOR WOOD WASTE			
41	4 of 94	WSW/119.5	176.0 / -1.00	ST. MARYS PAPER INC. 75 HURON ST. SAULT STE. MARIE CITY ON	CA
Certificate #: Application Year: Issue Date: Approval Type:		4-0027-87-87 4/30/1987 Industrial wastewater			

Map Key	Number of Records	Direction/ Distance (m)	Elev/Diff (m)	Site	DB
Status: Application Type: Client Name: Client Address: Client City: Client Postal Code: Project Description: Contaminants: Emission Control:		Cancelled			
41	5 of 94	WSW/119.5	176.0 / -1.00	ST. MARYS PAPER INC. 75 HURON ST. - MILL SITE SAULT STE. MARIE CITY ON	CA
Certificate #: Application Year: Issue Date: Approval Type: Status: Application Type: Client Name: Client Address: Client City: Client Postal Code: Project Description: Contaminants: Emission Control:		4-0144-94- 94 2/10/1995 Industrial wastewater Approved in 1995			
41	6 of 94	WSW/119.5	176.0 / -1.00	ST. MARYS PAPER LTD. 75 HURON STREET SAULT STE MARIE ON	CA
Certificate #: Application Year: Issue Date: Approval Type: Status: Application Type: Client Name: Client Address: Client City: Client Postal Code: Project Description: Contaminants: Emission Control:		8-6040-98- 98 7/22/1998 Industrial air Approved			
41	7 of 94	WSW/119.5	176.0 / -1.00	ST. MARYS PAPER INC. SAULT STE. MARIE PLANT 75 HURON STREET SAULT STE. MARIE CITY ON	SPL
Ref No: Year: Incident Dt: MOE Response: Dt MOE Arvl on Scn: MOE Reported Dt: Dt Document Closed: Site No: Site County/District: Site Geo Ref Meth:		94962 1/1/1994 1/1/1994 		Municipality No: Nature of Damage: Discharger Report: Material Group: Health/Env Conseq: Agency Involved:	80101

Map Key	Number of Records	Direction/ Distance (m)	Elev/Diff (m)	Site	DB
Site District Office: Nearest Watercourse: Site Name: Site Address: Site Region: Site Municipality: SAULT STE. MARIE CITY Site Lot: Site Conc: Site Geo Ref Accu: Site Map Datum: Northing: 5153500.00 Easting: 703200.00 Incident Cause: ABOVE-GROUND TANK LEAK Incident Event: Environment Impact: NOT ANTICIPATED Nature of Impact: Contaminant Qty: System Facility Address: Client Name: Client Type: Call Report Location Geodata: Contaminant Code: Contaminant Name: Contaminant Limit 1: Contam Limit Freq 1: Contaminant UN No 1: Receiving Medium: LAND Receiving Environment: Incident Reason: OTHER Incident Summary: ST. MARYS PAPER - 1000 L OF PULPED UP PAPER TO GROUND FROM BROKE TANK Activity Preceding Spill: Property 2nd Watershed: Property Tertiary Watershed: Sector Type: SAC Action Class: Source Type:					

41	8 of 94	WSW/119.5	176.0 / -1.00	ST. MARYS PAPER INC. SAULT STE. MARIE PLANT 75 HURON STREET SAULT STE. MARIE CITY ON	SPL
Ref No: 95740 Year: Incident Dt: 1/27/1994 MOE Response: Dt MOE Arvl on Scn: MOE Reported Dt: 1/27/1994 Dt Document Closed: Site No: Site County/District: Site Geo Ref Meth: Site District Office: Nearest Watercourse: Site Name: Site Address: Site Region: Site Municipality: SAULT STE. MARIE CITY Site Lot: Site Conc: Site Geo Ref Accu: Site Map Datum: Northing: 5153500.00 Easting: 703200.00 Incident Cause: PIPE/HOSE LEAK					
Municipality No: 80101 Nature of Damage: Discharger Report: Material Group: Health/Env Conseq: Agency Involved:					

Map Key	Number of Records	Direction/ Distance (m)	Elev/Diff (m)	Site	DB
Incident Event: Environment Impact: POSSIBLE Nature of Impact: Soil contamination Contaminant Qty: System Facility Address: Client Name: Client Type: Call Report Location Geodata: Contaminant Code: Contaminant Name: Contaminant Limit 1: Contam Limit Freq 1: Contaminant UN No 1: Receiving Medium: LAND Receiving Environment: Incident Reason: ICE/FROST DAMAGE Incident Summary: ST. MARY'S PAPER: 200L HYDRAULIC OIL LEAK FROM HOSE; FROST DAMAGE Activity Preceding Spill: Property 2nd Watershed: Property Tertiary Watershed: Sector Type: SAC Action Class: Source Type:					
41	9 of 94	WSW/119.5	176.0 / -1.00	ST. MARYS PAPER INC. SAULT STE. MARIE PLANT 75 HURON STREET SAULT STE. MARIE CITY ON	SPL
Ref No: 103118 Year: Incident Dt: 7/23/1994 MOE Response: Dt MOE Arvl on Scn: MOE Reported Dt: 7/23/1994 Dt Document Closed: Site No: Site County/District: Site Geo Ref Meth: Site District Office: Nearest Watercourse: Site Name: Site Address: Site Region: Site Municipality: SAULT STE. MARIE CITY Site Lot: Site Conc: Site Geo Ref Accu: Site Map Datum: Northing: 5153500.00 Easting: 703200.00 Incident Cause: ABOVE-GROUND TANK LEAK Incident Event: Environment Impact: NOT ANTICIPATED Nature of Impact: Water course or lake Contaminant Qty: System Facility Address: Client Name: Client Type: Call Report Location Geodata: Contaminant Code: Contaminant Name: Contaminant Limit 1: Contam Limit Freq 1: Contaminant UN No 1:					
Municipality No: 80101 Nature of Damage: Discharger Report: Material Group: Health/Env Conseq: Agency Involved:					

212 erisinfo.com | Environmental Risk Information Services Order No: 23101200516

Map Key	Number of Records	Direction/ Distance (m)	Elev/Diff (m)	Site	DB
41	11 of 94	WSW/119.5	176.0 / -1.00	ST. MARYS PAPER SAULT STE. MARIE PLANT 75 HURON STREET SAULT STE. MARIE CITY ON	SPL
<div> <div> Ref No: 24747 Year: Incident Dt: 9/4/1989 MOE Response: Dt MOE Arvl on Scn: MOE Reported Dt: 9/4/1989 Dt Document Closed: Site No: Site County/District: Site Geo Ref Meth: Site District Office: Nearest Watercourse: Site Name: Site Address: Site Region: Site Municipality: SAULT STE. MARIE CITY Site Lot: Site Conc: Site Geo Ref Accu: Site Map Datum: Northing: 5153500.00 Easting: 703200.00 Incident Cause: PROCESS UPSET Incident Event: Environment Impact: Nature of Impact: Contaminant Qty: System Facility Address: Client Name: Client Type: Call Report Location Geodata: Contaminant Code: Contaminant Name: Contaminant Limit 1: Contam Limit Freq 1: Contaminant UN No 1: Receiving Medium: AIR Receiving Environment: Incident Reason: COMBUSTION PROBLEMS Incident Summary: ST. MARY'S PAPER - CHANGFROM GAS TO COAL. & WIIL EXCEED RECOMMENDED OPACIT Activity Preceding Spill: Property 2nd Watershed: Property Tertiary Watershed: Sector Type: SAC Action Class: Source Type: </div> <div> Municipality No: 80101 Nature of Damage: Discharger Report: Material Group: Health/Env Conseq: Agency Involved: </div> </div>					
41	12 of 94	WSW/119.5	176.0 / -1.00	ST. MARYS PAPER SAULT STE. MARIE PLANT 75 HURON STREET SAULT STE. MARIE CITY ON	SPL
<div> <div> Ref No: 32307 Year: Incident Dt: 3/19/1990 MOE Response: Dt MOE Arvl on Scn: MOE Reported Dt: 3/19/1990 Dt Document Closed: Site No: </div> <div> Municipality No: 80101 Nature of Damage: Discharger Report: Material Group: Health/Env Conseq: Agency Involved: </div> </div>					

Map Key	Number of Records	Direction/ Distance (m)	Elev/Diff (m)	Site	DB
Site County/District: Site Geo Ref Meth: Site District Office: Nearest Watercourse: Site Name: Site Address: Site Region: Site Municipality: SAULT STE. MARIE CITY Site Lot: Site Conc: Site Geo Ref Accu: Site Map Datum: Northing: 5153500.00 Easting: 703200.00 Incident Cause: WASTEWATER DISCHARGE TO WATERCOURSE Incident Event: Environment Impact: POSSIBLE Nature of Impact: Water course or lake Contaminant Qty: System Facility Address: Client Name: Client Type: Call Report Location Geodata: Contaminant Code: Contaminant Name: Contaminant Limit 1: Contam Limit Freq 1: Contaminant UN No 1: Receiving Medium: WATER Receiving Environment: Incident Reason: ERROR Incident Summary: ST MARY'S PAPER - 25KG PAPER FIBRES TO RIVER Activity Preceding Spill: Property 2nd Watershed: Property Tertiary Watershed: Sector Type: SAC Action Class: Source Type:					

41	13 of 94	WSW/119.5	176.0 / -1.00	ST. MARYS PAPER SAULT STE. MARIE PLANT 75 HURON STREET SAULT STE. MARIE CITY ON	SPL
Ref No: 36279 Year: Incident Dt: 6/14/1990 MOE Response: Dt MOE Arvl on Scn: MOE Reported Dt: 6/14/1990 Dt Document Closed: Site No: Site County/District: Site Geo Ref Meth: Site District Office: Nearest Watercourse: Site Name: Site Address: Site Region: Site Municipality: SAULT STE. MARIE CITY Site Lot: Site Conc: Site Geo Ref Accu: Site Map Datum: Northing: 5153500.00					
Municipality No: 80101 Nature of Damage: Discharger Report: Material Group: Health/Env Conseq: Agency Involved:					

Map Key	Number of Records	Direction/ Distance (m)	Elev/Diff (m)	Site	DB
Easting: 703200.00 Incident Cause: WASTEWATER DISCHARGE TO WATERCOURSE Incident Event: Environment Impact: POSSIBLE Nature of Impact: Water course or lake Contaminant Qty: System Facility Address: Client Name: Client Type: Call Report Location Geodata: Contaminant Code: Contaminant Name: Contaminant Limit 1: Contam Limit Freq 1: Contaminant UN No 1: Receiving Medium: WATER Receiving Environment: Incident Reason: EQUIPMENT FAILURE Incident Summary: ST. MARY'S PAPER - 24 KG PULP FIBRE TO ST. MARY'S RIVER. PUMP BLOCKAGE. Activity Preceding Spill: Property 2nd Watershed: Property Tertiary Watershed: Sector Type: SAC Action Class: Source Type:					
41	14 of 94	WSW/119.5	176.0 / -1.00	ST. MARYS PAPER SAULT STE. MARIE PLANT 75 HURON STREET SAULT STE. MARIE CITY ON	SPL
Ref No: 36532 Year: Incident Dt: 6/20/1990 MOE Response: Dt MOE Arvl on Scn: MOE Reported Dt: 6/20/1990 Dt Document Closed: Site No: Site County/District: Site Geo Ref Meth: Site District Office: Nearest Watercourse: Site Name: Site Address: Site Region: Site Municipality: SAULT STE. MARIE CITY Site Lot: Site Conc: Site Geo Ref Accu: Site Map Datum: Northing: 5153500.00 Easting: 703200.00 Incident Cause: WASTEWATER DISCHARGE TO WATERCOURSE Incident Event: Environment Impact: POSSIBLE Nature of Impact: Water course or lake Contaminant Qty: System Facility Address: Client Name: Client Type: Call Report Location Geodata: Contaminant Code: Contaminant Name: Contaminant Limit 1:					
Municipality No: 80101 Nature of Damage: Discharger Report: Material Group: Health/Env Conseq: Agency Involved:					

Map Key	Number of Records	Direction/ Distance (m)	Elev/Diff (m)	Site	DB
Contam Limit Freq 1: Contaminant UN No 1: Receiving Medium: WATER Receiving Environment: Incident Reason: EQUIPMENT FAILURE Incident Summary: ST. MARY'S PAPER -288 KG PULP FIBRE TO ST. MARY'S RIVER, PUMP FAILURE. Activity Preceding Spill: Property 2nd Watershed: Property Tertiary Watershed: Sector Type: SAC Action Class: Source Type:					
41	15 of 94	WSW/119.5	176.0 / -1.00	ST. MARYS PAPER SAULT STE. MARIE PLANT 75 HURON STREET SAULT STE. MARIE CITY ON	SPL
Ref No: 41329 Year: Incident Dt: 9/26/1990 MOE Response: Dt MOE Arvl on Scn: MOE Reported Dt: 9/26/1990 Dt Document Closed: Site No: Site County/District: Site Geo Ref Meth: Site District Office: Nearest Watercourse: Site Name: Site Address: Site Region: Site Municipality: SAULT STE. MARIE CITY Site Lot: Site Conc: Site Geo Ref Accu: Site Map Datum: Northing: 5153500.00 Easting: 703200.00 Incident Cause: WASTEWATER DISCHARGE TO WATERCOURSE Incident Event: Environment Impact: POSSIBLE Nature of Impact: Water course or lake Contaminant Qty: System Facility Address: Client Name: Client Type: Call Report Location Geodata: Contaminant Code: Contaminant Name: Contaminant Limit 1: Contam Limit Freq 1: Contaminant UN No 1: Receiving Medium: WATER Receiving Environment: Incident Reason: OTHER Incident Summary: ST MARY'S PAPER: 18 000 LWATER WITH PAPER FIBRES BYPASSED CLARIFIER Activity Preceding Spill: Property 2nd Watershed: Property Tertiary Watershed: Sector Type: SAC Action Class: Source Type:					
Municipality No: 80101 Nature of Damage: Discharger Report: Material Group: Health/Env Conseq: Agency Involved:					

Map Key	Number of Records	Direction/ Distance (m)	Elev/Diff (m)	Site	DB
41	16 of 94	WSW/119.5	176.0 / -1.00	ST. MARYS PAPER SAULT STE. MARIE PLANT 75 HURON STREET SAULT STE. MARIE CITY ON	SPL
<div> <div> Ref No: 68315 Year: Incident Dt: 3/23/1992 MOE Response: Dt MOE Arvl on Scn: MOE Reported Dt: 3/23/1992 Dt Document Closed: Site No: Site County/District: Site Geo Ref Meth: Site District Office: Nearest Watercourse: Site Name: Site Address: Site Region: Site Municipality: SAULT STE. MARIE CITY Site Lot: Site Conc: Site Geo Ref Accu: Site Map Datum: Northing: 5153500.00 Easting: 703200.00 Incident Cause: CONTAINER OVERFLOW Incident Event: Environment Impact: POSSIBLE Nature of Impact: Surface Water Pollution Contaminant Qty: System Facility Address: Client Name: Client Type: Call Report Location Geodata: Contaminant Code: Contaminant Name: Contaminant Limit 1: Contam Limit Freq 1: Contaminant UN No 1: Receiving Medium: WATER Receiving Environment: Incident Reason: EQUIPMENT FAILURE Incident Summary: ST. MARY'S PAPER - 2419L WATER WITH PULP FIBRES TOST. MARY'S RIVER. Activity Preceding Spill: Property 2nd Watershed: Property Tertiary Watershed: Sector Type: SAC Action Class: Source Type: </div> <div> Municipality No: 80101 Nature of Damage: Discharger Report: Material Group: Health/Env Conseq: Agency Involved: </div> </div>					

41	17 of 94	WSW/119.5	176.0 / -1.00	ST. MARYS PAPER INC. SAULT STE. MARIE PLANT 75 HURON STREET SAULT STE. MARIE CITY ON	SPL
<div> <div> Ref No: 92597 Year: Incident Dt: 10/19/1993 MOE Response: Dt MOE Arvl on Scn: MOE Reported Dt: 10/21/1993 Dt Document Closed: </div> <div> Municipality No: 80101 Nature of Damage: Discharger Report: Material Group: Health/Env Conseq: Agency Involved: </div> </div>					

Map Key	Number of Records	Direction/ Distance (m)	Elev/Diff (m)	Site	DB
Site No: Site County/District: Site Geo Ref Meth: Site District Office: Nearest Watercourse: Site Name: Site Address: Site Region: Site Municipality: SAULT STE. MARIE CITY Site Lot: Site Conc: Site Geo Ref Accu: Site Map Datum: Northing: 5153500.00 Easting: 703200.00 Incident Cause: CONTAINER OVERFLOW Incident Event: Environment Impact: POSSIBLE Nature of Impact: Soil contamination Contaminant Qty: System Facility Address: Client Name: Client Type: Call Report Location Geodata: Contaminant Code: Contaminant Name: Contaminant Limit 1: Contam Limit Freq 1: Contaminant UN No 1: Receiving Medium: LAND Receiving Environment: Incident Reason: OVERSTRESS/OVERPRESSURE Incident Summary: ST. MARYS PAPER: 2250 L BROKE TO LAND DISCOVERED DURING MOEE INSPECTION. Activity Preceding Spill: Property 2nd Watershed: Property Tertiary Watershed: Sector Type: SAC Action Class: Source Type:					
41	18 of 94	WSW/119.5	176.0 / -1.00	ST. MARYS PAPER INC. SAULT STE. MARIE PLANT 75 HURON STREET SAULT STE. MARIE CITY ON	SPL
Ref No: 93348 Year: Incident Dt: 11/8/1993 MOE Response: Dt MOE Arvl on Scn: MOE Reported Dt: 11/9/1993 Dt Document Closed: Site No: Site County/District: Site Geo Ref Meth: Site District Office: Nearest Watercourse: Site Name: Site Address: Site Region: Site Municipality: SAULT STE. MARIE CITY Site Lot: Site Conc: Site Geo Ref Accu: Site Map Datum:					
Municipality No: 80101 Nature of Damage: Discharger Report: Material Group: Health/Env Conseq: Agency Involved:					

Map Key	Number of Records	Direction/ Distance (m)	Elev/Diff (m)	Site	DB
Northing: 5153500.00 Easting: 703200.00 Incident Cause: PIPE/HOSE LEAK Incident Event: Environment Impact: POSSIBLE Nature of Impact: Soil contamination Contaminant Qty: System Facility Address: Client Name: Client Type: Call Report Location Geodata: Contaminant Code: Contaminant Name: Contaminant Limit 1: Contam Limit Freq 1: Contaminant UN No 1: Receiving Medium: LAND Receiving Environment: Incident Reason: ERROR Incident Summary: BACKENTRY- ST. MARYS PAPER: 20L HYDRAULIC OIL LEAK FROM HOSE DAMAGED BY LOG Activity Preceding Spill: Property 2nd Watershed: Property Tertiary Watershed: Sector Type: SAC Action Class: Source Type:					
41	19 of 94	WSW/119.5	176.0 / -1.00	ST MARYS PAPER INC 75 HURON ST SAULT STE MARIE ON P6A 5P9	PRT
Location ID: 12811 Type: private Expiry Date: Capacity (L): 31822.00 Licence #: 0001006863					
41	20 of 94	WSW/119.5	176.0 / -1.00	ST. MARYS PAPER LTD 75 HURON ST SAULT STE MARIE ON P6A 5P4	SCT
Established: 1994 Plant Size (ft²): 0 Employment: 405 --Details-- Description: PAPER MILLS SIC/NAICS Code: 2621					
41	21 of 94	WSW/119.5	176.0 / -1.00	ST. MARYS PAPER INC. SAULT STE. MARIE PLANT 75 HURON STREET SAULT STE. MARIE CITY ON	SPL
Ref No: 123368 Year: Incident Dt: 2/5/1996 MOE Response: Dt MOE Arvl on Scn: MOE Reported Dt: 2/5/1996 Dt Document Closed: Municipality No: 80101 Nature of Damage: Discharger Report: Material Group: Health/Env Conseq: Agency Involved:					

Map Key	Number of Records	Direction/ Distance (m)	Elev/Diff (m)	Site	DB
Site No: Site County/District: Site Geo Ref Meth: Site District Office: Nearest Watercourse: Site Name: Site Address: Site Region: Site Municipality: SAULT STE. MARIE CITY Site Lot: Site Conc: Site Geo Ref Accu: Site Map Datum: Northing: 5153500.00 Easting: 703200.00 Incident Cause: CONTAINER OVERFLOW Incident Event: Environment Impact: NOT ANTICIPATED Nature of Impact: Contaminant Qty: System Facility Address: Client Name: Client Type: Call Report Location Geodata: Contaminant Code: Contaminant Name: Contaminant Limit 1: Contam Limit Freq 1: Contaminant UN No 1: Receiving Medium: LAND Receiving Environment: Incident Reason: EQUIPMENT FAILURE Incident Summary: ST. MARYS PAPER: 3500L PRIMARY AND SECON- DARY EFFLUENT TO GROUND. Activity Preceding Spill: Property 2nd Watershed: Property Tertiary Watershed: Sector Type: SAC Action Class: Source Type:					
41	22 of 94	WSW/119.5	176.0 / -1.00	ST. MARYS PAPER INC. VACANT LOT ON PORTAGE AVENUE SAULT STE. MARIE PLANT 75 HURON STREET SAULT STE. MARIE CITY ON	SPL
Ref No: 126916 Year: Incident Dt: 5/25/1996 MOE Response: Dt MOE Arvl on Scn: MOE Reported Dt: 5/25/1996 Dt Document Closed: Site No: Site County/District: Site Geo Ref Meth: Site District Office: Nearest Watercourse: Site Name: Site Address: Site Region: Site Municipality: SAULT STE. MARIE CITY Site Lot: Site Conc: Site Geo Ref Accu:					
Municipality No: 80101 Nature of Damage: Discharger Report: Material Group: Health/Env Conseq: Agency Involved: FD					

Map Key	Number of Records	Direction/ Distance (m)	Elev/Diff (m)	Site	DB
Site Map Datum: Northing: 5153500.00 Easting: 703200.00 Incident Cause: UNKNOWN Incident Event: Environment Impact: POSSIBLE Nature of Impact: Soil contamination Contaminant Qty: System Facility Address: Client Name: Client Type: Call Report Location Geodata: Contaminant Code: Contaminant Name: Contaminant Limit 1: Contam Limit Freq 1: Contaminant UN No 1: Receiving Medium: LAND Receiving Environment: Incident Reason: UNKNOWN Incident Summary: ST.MARY'S PAPER-UKN QTY CLARIFIER EFFLUENT TO LOT,FD ONSITE. Activity Preceding Spill: Property 2nd Watershed: Property Tertiary Watershed: Sector Type: SAC Action Class: Source Type:					
41	23 of 94	WSW/119.5	176.0 / -1.00	UNKNOWN 75 HURON STREET SAULT STE. MARIE CITY ON	SPL
Ref No: 138365 Year: Incident Dt: 3/17/1997 MOE Response: Dt MOE Arvl on Scn: MOE Reported Dt: 3/18/1997 Dt Document Closed: Site No: Site County/District: Site Geo Ref Meth: Site District Office: Nearest Watercourse: Site Name: Site Address: Site Region: Site Municipality: SAULT STE. MARIE CITY Site Lot: Site Conc: Site Geo Ref Accu: Site Map Datum: Northing: Easting: Incident Cause: UNKNOWN Incident Event: Environment Impact: NOT ANTICIPATED Nature of Impact: Contaminant Qty: System Facility Address: Client Name: Client Type: Call Report Location Geodata: Contaminant Code:					
				Municipality No: 80101 Nature of Damage: Discharger Report: Material Group: Health/Env Conseq: Agency Involved:	

222 erisinfo.com | Environmental Risk Information Services Order No: 23101200516

Map Key	Number of Records	Direction/ Distance (m)	Elev/Diff (m)	Site	DB
SAC Action Class: Source Type:					
41	25 of 94	WSW/119.5	176.0 / -1.00	ST. MARYS PAPER INC. SAULT STE. MARIE PLANT 75 HURON STREET SAULT STE. MARIE CITY ON	SPL
Ref No:	151189			Municipality No:	80101
Year:				Nature of Damage:	
Incident Dt:	10/22/1997			Discharger Report:	
MOE Response:				Material Group:	
Dt MOE Arvl on Scn:				Health/Env Conseq:	
MOE Reported Dt:	10/22/1997			Agency Involved:	FD
Dt Document Closed:					
Site No:					
Site County/District:					
Site Geo Ref Meth:					
Site District Office:					
Nearest Watercourse:					
Site Name:					
Site Address:					
Site Region:					
Site Municipality:		SAULT STE. MARIE CITY			
Site Lot:					
Site Conc:					
Site Geo Ref Accu:					
Site Map Datum:					
Northing:		5153500.00			
Easting:		703200.00			
Incident Cause:		OTHER CAUSE (N.O.S.)			
Incident Event:					
Environment Impact:		POSSIBLE			
Nature of Impact:		Air Pollution			
Contaminant Qty:					
System Facility Address:					
Client Name:					
Client Type:					
Call Report Location Geodata:					
Contaminant Code:					
Contaminant Name:					
Contaminant Limit 1:					
Contam Limit Freq 1:					
Contaminant UN No 1:					
Receiving Medium:		AIR			
Receiving Environment:					
Incident Reason:		FIRE/EXPLOSION			
Incident Summary:		BACKENTRY- ST. MARY'S PAPER, SMOKE TO AIR FROM BURNING WASTE.			
Activity Preceding Spill:					
Property 2nd Watershed:					
Property Tertiary Watershed:					
Sector Type:					
SAC Action Class:					
Source Type:					

41	26 of 94	WSW/119.5	176.0 / -1.00	STEEL CITY TRUCK LINES 75 HURON ST. WEST YARD TRANSPORT TRUCK (CARGO) SAULT STE. MARIE CITY ON	SPL
Ref No:	153673			Municipality No:	80101
Year:				Nature of Damage:	
Incident Dt:	3/24/1998			Discharger Report:	

Map Key	Number of Records	Direction/ Distance (m)	Elev/Diff (m)	Site	DB
MOE Response: Dt MOE Arvl on Scn: MOE Reported Dt: 3/24/1998 Dt Document Closed: Site No: Site County/District: Site Geo Ref Meth: Site District Office: Nearest Watercourse: Site Name: Site Address: Site Region: Site Municipality: SAULT STE. MARIE CITY Site Lot: Site Conc: Site Geo Ref Accu: Site Map Datum: Northing: Easting: Incident Cause: OTHER CONTAINER LEAK Incident Event: Environment Impact: NOT ANTICIPATED Nature of Impact: Soil contamination Contaminant Qty: System Facility Address: Client Name: Client Type: Call Report Location Geodata: Contaminant Code: Contaminant Name: Contaminant Limit 1: Contam Limit Freq 1: Contaminant UN No 1: Receiving Medium: LAND Receiving Environment: Incident Reason: MATERIAL FAILURE Incident Summary: STEEL CITY TRUCK LINES 270 L HYDRAULIC OIL TO PAVEMENT.CONTAIN/CLEANING Activity Preceding Spill: Property 2nd Watershed: Property Tertiary Watershed: Sector Type: SAC Action Class: Source Type:					

41	27 of 94	WSW/119.5	176.0 / -1.00	ST. MARYS PAPER INC. 75 HURON STREET SAULT STE. MARIE PLANT 75 HURON STREET SAULT STE. MARIE CITY ON	SPL
Ref No: 154701 Year: Incident Dt: 4/17/1998 MOE Response: Dt MOE Arvl on Scn: MOE Reported Dt: 4/18/1998 Dt Document Closed: Site No: Site County/District: Site Geo Ref Meth: Site District Office: Nearest Watercourse: Site Name: Site Address: Site Region:					
Municipality No: 80101 Nature of Damage: Discharger Report: Material Group: Health/Env Conseq: Agency Involved:					

Map Key	Number of Records	Direction/ Distance (m)	Elev/Diff (m)	Site	DB
Site Municipality:		SAULT STE. MARIE CITY			
Site Lot:					
Site Conc:					
Site Geo Ref Accu:					
Site Map Datum:					
Northing:		5153500.00			
Easting:		703200.00			
Incident Cause:		PIPE/HOSE LEAK			
Incident Event:					
Environment Impact:		POSSIBLE			
Nature of Impact:		Water course or lake			
Contaminant Qty:					
System Facility Address:					
Client Name:					
Client Type:					
Call Report Location Geodata:					
Contaminant Code:					
Contaminant Name:					
Contaminant Limit 1:					
Contam Limit Freq 1:					
Contaminant UN No 1:					
Receiving Medium:		LAND / WATER			
Receiving Environment:					
Incident Reason:		OVERSTRESS/OVERPRESSURE			
Incident Summary:		ST MARYS PAPER: 23 L OF HYDRAULIC OIL TO GROUND, SMALL QTY TO SEWER.			
Activity Preceding Spill:					
Property 2nd Watershed:					
Property Tertiary Watershed:					
Sector Type:					
SAC Action Class:					
Source Type:					

41	28 of 94	WSW/119.5	176.0 / -1.00	ST. MARYS PAPER INC. 75 HURON STREET. MOTOR VEHICLE (OPERATING FLUID) SAULT STE. MARIE CITY ON	SPL
Ref No:	156124			Municipality No:	80101
Year:				Nature of Damage:	
Incident Dt:	4/7/1998			Discharger Report:	
MOE Response:				Material Group:	
Dt MOE Arvl on Scn:				Health/Env Conseq:	
MOE Reported Dt:	4/7/1998			Agency Involved:	
Dt Document Closed:					
Site No:					
Site County/District:					
Site Geo Ref Meth:					
Site District Office:					
Nearest Watercourse:					
Site Name:					
Site Address:					
Site Region:					
Site Municipality:		SAULT STE. MARIE CITY			
Site Lot:					
Site Conc:					
Site Geo Ref Accu:					
Site Map Datum:					
Northing:					
Easting:					
Incident Cause:		PIPE/HOSE LEAK			
Incident Event:					
Environment Impact:		NOT ANTICIPATED			
Nature of Impact:					
Contaminant Qty:					

Map Key	Number of Records	Direction/ Distance (m)	Elev/Diff (m)	Site	DB
System Facility Address: Client Name: Client Type: Call Report Location Geodata: Contaminant Code: Contaminant Name: Contaminant Limit 1: Contam Limit Freq 1: Contaminant UN No 1: Receiving Medium: LAND Receiving Environment: Incident Reason: EQUIPMENT FAILURE Incident Summary: BACKENTRY/ST.MARY'S PAPER-50 L HYDRAULIC OIL TO GRND,CONTAINED,CLEANED-UP Activity Preceding Spill: Property 2nd Watershed: Property Tertiary Watershed: Sector Type: SAC Action Class: Source Type:					
41	29 of 94	WSW/119.5	176.0 / -1.00	ST. MARYS PAPER INC. SAULT STE. MARIE PLANT 75 HURON STREET SAULT STE. MARIE CITY ON	SPL
Ref No: 156160 Year: Incident Dt: 2/26/1998 MOE Response: Dt MOE Arvl on Scn: MOE Reported Dt: 2/26/1998 Dt Document Closed: Site No: Site County/District: Site Geo Ref Meth: Site District Office: Nearest Watercourse: Site Name: Site Address: Site Region: Site Municipality: SAULT STE. MARIE CITY Site Lot: Site Conc: Site Geo Ref Accu: Site Map Datum: Northing: 5153500.00 Easting: 703200.00 Incident Cause: PIPE/HOSE LEAK Incident Event: Environment Impact: NOT ANTICIPATED Nature of Impact: Contaminant Qty: System Facility Address: Client Name: Client Type: Call Report Location Geodata: Contaminant Code: Contaminant Name: Contaminant Limit 1: Contam Limit Freq 1: Contaminant UN No 1: Receiving Medium: LAND Receiving Environment: Incident Reason: EQUIPMENT FAILURE Incident Summary: BACKENTRY/ST.MARY'S PAPER-UKN QTY HYDRAULIC TO GRND,CLEANED-UP.					
Municipality No: 80101 Nature of Damage: Discharger Report: Material Group: Health/Env Conseq: Agency Involved:					

Map Key	Number of Records	Direction/ Distance (m)	Elev/Diff (m)	Site	DB
Activity Preceding Spill: Property 2nd Watershed: Property Tertiary Watershed: Sector Type: SAC Action Class: Source Type:					
41	30 of 94	WSW/119.5	176.0 / -1.00	ST. MARYS PAPER INC. SAULT STE. MARIE PLANT 75 HURON STREET SAULT STE. MARIE CITY ON	SPL
Ref No: 156474 Year: Incident Dt: 3/25/1998 MOE Response: Dt MOE Arvl on Scn: MOE Reported Dt: 3/25/1998 Dt Document Closed: Site No: Site County/District: Site Geo Ref Meth: Site District Office: Nearest Watercourse: Site Name: Site Address: Site Region: Site Municipality: SAULT STE. MARIE CITY Site Lot: Site Conc: Site Geo Ref Accu: Site Map Datum: Northing: 5153500.00 Easting: 703200.00 Incident Cause: CONTAINER OVERFLOW Incident Event: Environment Impact: NOT ANTICIPATED Nature of Impact: Soil contamination Contaminant Qty: System Facility Address: Client Name: Client Type: Call Report Location Geodata: Contaminant Code: Contaminant Name: Contaminant Limit 1: Contam Limit Freq 1: Contaminant UN No 1: Receiving Medium: LAND Receiving Environment: Incident Reason: UNKNOWN Incident Summary: BACKENTRY- ST. MARY'S PAPER, 2,000L STOCK TO GROUND, CLEANED. Activity Preceding Spill: Property 2nd Watershed: Property Tertiary Watershed: Sector Type: SAC Action Class: Source Type:					
41	31 of 94	WSW/119.5	176.0 / -1.00	ST. MARYS PAPER INC. SAULT STE. MARIE PLANT 75 HURON STREET SAULT STE. MARIE CITY ON	SPL

Map Key	Number of Records	Direction/ Distance (m)	Elev/Diff (m)	Site	DB
Ref No:	157888			Municipality No: 80101	
Year:				Nature of Damage:	
Incident Dt:	7/12/1998			Discharger Report:	
MOE Response:				Material Group:	
Dt MOE Arvl on Scn:				Health/Env Conseq:	
MOE Reported Dt:	7/12/1998			Agency Involved:	
Dt Document Closed:					
Site No:					
Site County/District:					
Site Geo Ref Meth:					
Site District Office:					
Nearest Watercourse:					
Site Name:					
Site Address:					
Site Region:					
Site Municipality:		SAULT STE. MARIE CITY			
Site Lot:					
Site Conc:					
Site Geo Ref Accu:					
Site Map Datum:					
Northings:		5153500.00			
Easting:		703200.00			
Incident Cause:		CONTAINER OVERFLOW			
Incident Event:					
Environment Impact:		NOT ANTICIPATED			
Nature of Impact:		Other			
Contaminant Qty:					
System Facility Address:					
Client Name:					
Client Type:					
Call Report Location Geodata:					
Contaminant Code:					
Contaminant Name:					
Contaminant Limit 1:					
Contam Limit Freq 1:					
Contaminant UN No 1:					
Receiving Medium:		LAND			
Receiving Environment:					
Incident Reason:		EQUIPMENT FAILURE			
Incident Summary:		ST. MARYS PAPER - 2250 L OF PULP & WATER TO ASPHALT, CONTAINED.			
Activity Preceding Spill:					
Property 2nd Watershed:					
Property Tertiary Watershed:					
Sector Type:					
SAC Action Class:					
Source Type:					

41	32 of 94	WSW/119.5	176.0 / -1.00	ST. MARYS PAPER INC. SAULT STE. MARIE PLANT 75 HURON STREET SAULT STE. MARIE CITY ON	SPL
Ref No:	157961			Municipality No: 80101	
Year:				Nature of Damage:	
Incident Dt:	7/14/1998			Discharger Report:	
MOE Response:				Material Group:	
Dt MOE Arvl on Scn:				Health/Env Conseq:	
MOE Reported Dt:	7/14/1998			Agency Involved:	
Dt Document Closed:					
Site No:					
Site County/District:					
Site Geo Ref Meth:					
Site District Office:					
Nearest Watercourse:					
Site Name:					

Map Key	Number of Records	Direction/ Distance (m)	Elev/Diff (m)	Site	DB
Site Address: Site Region: Site Municipality: SAULT STE. MARIE CITY Site Lot: Site Conc: Site Geo Ref Accu: Site Map Datum: Northing: 5153500.00 Easting: 703200.00 Incident Cause: CONTAINER OVERFLOW Incident Event: Environment Impact: NOT ANTICIPATED Nature of Impact: Soil contamination Contaminant Qty: System Facility Address: Client Name: Client Type: Call Report Location Geodata: Contaminant Code: Contaminant Name: Contaminant Limit 1: Contam Limit Freq 1: Contaminant UN No 1: Receiving Medium: LAND Receiving Environment: Incident Reason: UNKNOWN Incident Summary: ST. MARY'S PAPER- 45L SODIUM HYDROSULPHITE TO GROUND, CLEANED. Activity Preceding Spill: Property 2nd Watershed: Property Tertiary Watershed: Sector Type: SAC Action Class: Source Type:					
41	33 of 94	WSW/119.5	176.0 / -1.00	ST. MARYS PAPER INC. 75 HURON STREET SAULT STE. MARIE PLANT 75 HURON STREET SAULT STE. MARIE CITY ON	SPL
Ref No: 176982 Year: Incident Dt: 1/25/2000 MOE Response: Dt MOE Arvl on Scn: MOE Reported Dt: 1/25/2000 Dt Document Closed: Site No: Site County/District: Site Geo Ref Meth: Site District Office: Nearest Watercourse: Site Name: Site Address: Site Region: Site Municipality: SAULT STE. MARIE CITY Site Lot: Site Conc: Site Geo Ref Accu: Site Map Datum: Northing: 5153500.00 Easting: 703200.00 Incident Cause: CONTAINER OVERFLOW Incident Event: Environment Impact: POSSIBLE					
				Municipality No: 80101 Nature of Damage: Discharger Report: Material Group: Health/Env Conseq: Agency Involved: MOE	

Map Key	Number of Records	Direction/ Distance (m)	Elev/Diff (m)	Site	DB
Nature of Impact: Water course or lake Contaminant Qty: System Facility Address: Client Name: Client Type: Call Report Location Geodata: Contaminant Code: Contaminant Name: Contaminant Limit 1: Contam Limit Freq 1: Contaminant UN No 1: Receiving Medium: LAND Receiving Environment: Incident Reason: EQUIPMENT FAILURE Incident Summary: BACKENTRY/ST. MARY'S PAPER-UKN QTY OF PRIMARY EFFLUENT TO LAND Activity Preceding Spill: Property 2nd Watershed: Property Tertiary Watershed: Sector Type: SAC Action Class: Source Type:					
41	34 of 94	WSW/119.5	176.0 / -1.00	St. Mary's Paper Ltd. 75 Huron St. Sault Ste. Marie ON P6A 5P4	PAP
Company ID: 1964 Status: Type: Head Office Operation: Wood Status Desc: Effluent Pollution Control: Company Name: Division: Company Mailing Address: Mailing Address: Mill Mailing Address: Mill Notes: History: Company History:					
41	35 of 94	WSW/119.5	176.0 / -1.00	ST MARYS PAPER INC 75 HURON STREET HURON STREET SAULT STE. MARIE ON P6A 5P4	NPCB
Company Code: F1461 Industry: Site Status: Transaction Date: Inspection Date: --Details-- Label: Serial No.: PCB Type/Code: Location: Item/State: No. of Items: Manufacturer: Status: In-Storage Contents:					

Map Key	Number of Records	Direction/ Distance (m)	Elev/Diff (m)	Site	DB
41	36 of 94	WSW/119.5	176.0 / -1.00	St. Marys Paper Corp. 75 Huron St Sault Ste. Marie ON P6A	SCT
Established:		01-JUL-20			
Plant Size (ft²):					
Employment:					
--Details--					
Description:		Paper (except Newsprint) Mills			
SIC/NAICS Code:		322121			
Description:		Paper (except Newsprint) Mills			
SIC/NAICS Code:		322121			
41	37 of 94	WSW/119.5	176.0 / -1.00	St. Marys Paper Ltd. 75 Huron St Sault Ste. Marie ON	SCT
Established:		1994			
Plant Size (ft²):					
Employment:		420			
41	38 of 94	WSW/119.5	176.0 / -1.00	ST. MARYS PAPER INC. 75 HURON T. SAULT STE. MARIE CITY ON	CA
Certificate #:		4-0072-89-006			
Application Year:		89			
Issue Date:		8/11/89			
Approval Type:		Industrial wastewater			
Status:		Approved			
Application Type:					
Client Name:					
Client Address:					
Client City:					
Client Postal Code:					
Project Description:		PAPER MACHINE NO. 1			
Contaminants:		Bod, Dissolved And/Or Suspended Solids			
Emission Control:		Sedimentation/Clarificat.			
41	39 of 94	WSW/119.5	176.0 / -1.00	75 Huron Street Sault Ste. Marie ON	CA
Certificate #:		7665-4YWK3W			
Application Year:		01			
Issue Date:		8/23/01			
Approval Type:		Industrial air			
Status:		Approved			
Application Type:		New Certificate of Approval			
Client Name:		St. Marys Paper Ltd.			
Client Address:		75 Huron Street			
Client City:		Sault Ste. Marie			
Client Postal Code:		P6A 5P4			
Project Description:		Construction of a 150 tonne bulk silo to store talc that will be used in the PM 5 permanent talc system. The talc will be delivered to the site by tanker truck and off loaded by a pneumatic blower and the silo will be vented by a Mikro Pulsair 25 bag filter.			

Map Key	Number of Records	Direction/ Distance (m)	Elev/Diff (m)	Site	DB		
Contaminants:							
Emission Control:		Baghouse (Incl Vent Fil.)					
41	40 of 94	WSW/119.5	176.0 / -1.00	75 Huron Street Sault Ste. Marie ON	CA		
Certificate #:		7183-4Z6G5M					
Application Year:		01					
Issue Date:		8/8/01					
Approval Type:		Industrial air					
Status:		Approved					
Application Type:		Amended CofA					
Client Name:		St. Marys Paper Ltd.					
Client Address:		75 Huron Street					
Client City:		Sault Ste. Marie					
Client Postal Code:		P6A 5P4					
Project Description:		The application is for a Certificate of Approval for Noise for two (2) general ventilation roof exhaust fans					
Contaminants:							
Emission Control:							
41	41 of 94	WSW/119.5	176.0 / -1.00	St. Marys Paper Ltd. 75 Huron St. Sault Ste Marie ON	PAP		
Company ID:		1964		Year:	2002		
Status:				Description:	Mills		
Type:		Head Office		Website:			
Operation:		Wood					
Status Desc:							
Effluent Pollution Control:							
Company Name:							
Division:							
Company Mailing Address:							
Mailing Address:							
Mill Mailing Address:							
Mill Notes:		Transportation: C.P.R., A.C.R., C.N.R. (Indirectly). Wisconsin Central R.R. Ownership: Private. Sales Agent & Broker: St. Mary's Sales Company, 1 Westbrook Corporate Centre, Suite 820, Westchester, IL 60154-5714. John V. Carr & Son, 1600 W. Lafayette, Detroit, MI 48216. Production - Paper: 660 t/d supercalendered groundwood printing & specialty papers.					
History:							
Company History:							
--Details--							
Equipment:		Ring Debarkers					
Description:		2 Nicholson					
Equipment:		Drum Debarkers					
Description:		1 Fuji King					
Equipment:		Grinder Feed System					
Description:		Rauma					
Equipment:		Wood Plant & Pulp Mill -					
Description:		-					
Equipment:		Distributed Control System					
Description:		Measurex					
Equipment:		Paper Mill -					
Description:		-					

Map Key	Number of Records	Direction/ Distance (m)	Elev/Diff (m)	Site	DB
Equipment: Description:		Machine #3		Beloit headbox, fourdrinier, 2 presses, 60 inch dryers. Black Clawson Kennedy reel; trim 180 inches, 1600 ftpmin. Measurex 2002 Gemini	
Equipment: Description:		Machine #4		Beloit headbox, fourdrinier, 2 presses, 60 inch dryers. Black Clawson Kennedy reel; 170 inch trim, 1700 ftpmin. Measurex 2002 Gemini	
Equipment: Description:		Machine #5		Tampella 184" trim, 4300 ftpmin. Top former, 4 presses, 41 dryers. Measurex 2002 ET controls, 2002 distributed process control	
Equipment: Description:		Supercalenders		2 Wartsila 193" 10 roll; 3 Valmet 193" 10 roll Optiloads	
Equipment: Description:		Winders		1 Wartsila KL 500; 1 Valmet KL; 1 Valmet WinBelt	
Equipment: Description:		Finishing		1 Valmet HotPak	
Equipment: Description:		Power Plant -		-	
Equipment: Description:		Grinders		4 Koehring Waterous, 5 Tampella	
Equipment: Description:		Drainers		3 Pascol	
Equipment: Description:		Screens		9 Ingersoll Rand centrifiers 110B; 3 Ahlstrom F4	
Equipment: Description:		Presses		3 Thune	
Equipment: Description:		Reject Refiners		4 Sprout-Waldron 42-1B	
Equipment: Description:		Post Refiners		2 Sunds Defibrator JC-04; 1 Sunds Defibrator JC-02	
Equipment: Description:		Thickeners		2 Dorr Oliver disc 30 x 12'	
Equipment: Description:		Drum Thickeners		2 x 8'	
Equipment: Description:		Pulper		Valmet	
Equipment: Description:		Refiners		3 Sprout twinflo 2 - 34"	
Equipment: Description:		Broke Pulper		1, Valmet ISO t/d	
Equipment: Description:		Boilers		3 Babcock Wilcox, Stirling/dutch ovens 270 000 lb/h	
Equipment: Description:		Power		purchased from Great Lakes Power	
Equipment: Description:		Water Source		St. Marys River	

Map Key	Number of Records	Direction/ Distance (m)	Elev/Diff (m)	Site	DB
Equipment:		Cogeneration System			
Description:		Steam Host (45 000 - 155 000 lb/h) for Lake Superior Power - Natural gas fired jet engine			
Equipment:		Effluent Treatment			
Description:		Eimco primary clarifier and activated sludge secondary treatment, Eimco belt thickener, Reitz V press			
Equipment:		Process Control			
Description:		Measurex open dcs (steam plant, effluent treatment)			
41	42 of 94	WSW/119.5	176.0 / -1.00	75 Huron Street Sault Ste. Marie ON	EHS
Order No:		20000127003		Nearest Intersection:	
Status:		C		Municipality: Algoma	
Report Type:		Complete Report		Client Prov/State: ON	
Report Date:		2/1/00		Search Radius (km): 0.35	
Date Received:		1/27/00		X: -84.349969	
Previous Site Name:				Y: 46.516547	
Lot/Building Size:					
Additional Info Ordered:					
41	43 of 94	WSW/119.5	176.0 / -1.00	75 Huron Street Sault Ste. Marie ON	EHS
Order No:		20010117001		Nearest Intersection:	
Status:		C		Municipality: ON	
Report Type:		Complete Report		Client Prov/State: ON	
Report Date:		1/19/01		Search Radius (km): 0.65	
Date Received:		1/17/01		X: -84.348693	
Previous Site Name:				Y: 46.51616	
Lot/Building Size:					
Additional Info Ordered:					
41	44 of 94	WSW/119.5	176.0 / -1.00	ST MARYS PAPER INC 75 HURON STREET SAULT STE. MARIE ON P6A 5P4	OPCB
Year:		1998			
Site Number:		50390A029			
Name Owner:					
Additional Site Information:					
--Details--					
Quantity:		890.00			
Address Site:					
Description:		Weight of Bulk Liquid with High Level PCBs (>1000 ppm) kg			
Quantity:		2237.00			
Address Site:					
Description:		Weight of Liquid in Transformer with High Level PCBs (>1000 ppm) kg			
Quantity:		3.00			
Address Site:					
Description:		Number of Transformers with High Level PCBs (>1000 ppm)			
Quantity:		1.00			
Address Site:					
Description:		Number of Drums of Ballasts with High Level PCBs (>1000 ppm)			
Quantity:		200.00			

Map Key	Number of Records	Direction/ Distance (m)	Elev/Diff (m)	Site	DB
<div>Address Site: Description:</div> <div>Calculated Weight (Kg) of Drums of Ballasts with High Level PCBs (>1000 ppm)</div> <div>Quantity: Address Site: Description:</div> <div>109.00</div> <div>Weight of Liquid in Transformers with Low Level PCBs (< 1000 ppm) kg</div> <div>Quantity: Address Site: Description:</div> <div>1.00</div> <div>Number of Transformers with Low Level PCBs (< 1000 ppm) kg</div> <div>Quantity: Address Site: Description:</div> <div>1.00</div> <div>Number of Drums of Other Material with Low Level PCBs (< 1000 ppm) kg</div> <div>Quantity: Address Site: Description:</div> <div>150.00</div> <div>Calculated Weight of Drums of Other Material with Low Level PCBs (< 1000 ppm) kg</div>					
41	45 of 94	WSW/119.5	176.0 / -1.00	ST MARYS PAPER INC 75 HURON STREET SAULT STE. MARIE ON P6A 5P4	OPCB
<div>Year: Site Number: Name Owner: Additional Site Information:</div> <div>1999 50390A029</div>					
<div>--Details--</div> <div>Quantity: Address Site: Description:</div> <div>890.00</div> <div>Weight of Bulk Liquid with High Level PCBs (>1000 ppm) kg</div> <div>Quantity: Address Site: Description:</div> <div>2237.00</div> <div>Weight of Liquid in Transformer with High Level PCBs (>1000 ppm) kg</div> <div>Quantity: Address Site: Description:</div> <div>3.00</div> <div>Number of Transformers with High Level PCBs (>1000 ppm)</div> <div>Quantity: Address Site: Description:</div> <div>1.00</div> <div>Number of Drums of Ballasts with High Level PCBs (>1000 ppm)</div> <div>Quantity: Address Site: Description:</div> <div>200.00</div> <div>Calculated Weight (Kg) of Drums of Ballasts with High Level PCBs (>1000 ppm)</div> <div>Quantity: Address Site: Description:</div> <div>109.00</div> <div>Weight of Liquid in Transformers with Low Level PCBs (< 1000 ppm) kg</div> <div>Quantity: Address Site: Description:</div> <div>1.00</div> <div>Number of Transformers with Low Level PCBs (< 1000 ppm) kg</div> <div>Quantity: Address Site: Description:</div> <div>1.00</div> <div>Number of Drums of Other Material with Low Level PCBs (< 1000 ppm) kg</div> <div>Quantity: Address Site:</div> <div>150.00</div>					

Map Key	Number of Records	Direction/ Distance (m)	Elev/Diff (m)	Site	DB
Description:		Calculated Weight of Drums of Other Material with Low Level PCBs (< 1000 ppm) kg			
41	46 of 94	WSW/119.5	176.0 / -1.00	ST MARYS PAPER INC 75 HURON STREET SAULT STE. MARIE ON P6A 5P4	OPCB
Year:		2000			
Site Number:		50390A029			
Name Owner:					
Additional Site Information:					
--Details--					
Quantity:		1.00			
Address Site:					
Description:		Number of Transformers with Low Level PCBs (< 1000 ppm) kg			
Quantity:		1.00			
Address Site:					
Description:		Number of Drums of Ballasts with High Level PCBs (>1000 ppm)			
Quantity:		200.00			
Address Site:					
Description:		Calculated Weight (Kg) of Drums of Ballasts with High Level PCBs (>1000 ppm)			
Quantity:		1.00			
Address Site:					
Description:		Number of Drums of Other Material with Low Level PCBs (< 1000 ppm) kg			
Quantity:		150.00			
Address Site:					
Description:		Calculated Weight of Drums of Other Material with Low Level PCBs (< 1000 ppm) kg			
Quantity:		890.00			
Address Site:					
Description:		Weight of Bulk Liquid with High Level PCBs (>1000 ppm) kg			
Quantity:		2237.00			
Address Site:					
Description:		Weight of Liquid in Transformer with High Level PCBs (>1000 ppm) kg			
Quantity:		109.00			
Address Site:					
Description:		Weight of Liquid in Transformers with Low Level PCBs (< 1000 ppm) kg			
Quantity:		3.00			
Address Site:					
Description:		Number of Transformers with High Level PCBs (>1000 ppm)			
41	47 of 94	WSW/119.5	176.0 / -1.00	ST. MARYS PAPER INC. 75 HURON ST. SAULT STE. MARIE ON P6A 5P4	GEN
Generator No:		ON0913600			
SIC Code:		2799			
SIC Description:		OTHER CONVERTED PAP.			
Approval Years:		86,87,88,89			
PO Box No:					
Country:					
Status:					
Co Admin:					
Choice of Contact:					

Map Key	Number of Records	Direction/ Distance (m)	Elev/Diff (m)	Site	DB
Phone No Admin: Contaminated Facility: MHSW Facility:					
<u>Detail(s)</u>					
Waste Class:		145			
Waste Class Name:		PAINT/PIGMENT/COATING RESIDUES			
Waste Class:		146			
Waste Class Name:		OTHER SPECIFIED INORGANICS			
Waste Class:		148			
Waste Class Name:		INORGANIC LABORATORY CHEMICALS			
Waste Class:		213			
Waste Class Name:		PETROLEUM DISTILLATES			
Waste Class:		233			
Waste Class Name:		OTHER POLYMERIC WASTES			
Waste Class:		241			
Waste Class Name:		HALOGENATED SOLVENTS			
Waste Class:		263			
Waste Class Name:		ORGANIC LABORATORY CHEMICALS			

41	48 of 94	WSW/119.5	176.0 / -1.00	ST. MARYS PAPER INC. 75 HURON ST. SAULT STE. MARIE ON P6A 5P4	GEN
Generator No: ON0913600 SIC Code: 2799 SIC Description: OTHER CONVERTED PAP. Approval Years: 90 PO Box No: Country: Status: Co Admin: Choice of Contact: Phone No Admin: Contaminated Facility: MHSW Facility:					

<u>Detail(s)</u>					
Waste Class:		145			
Waste Class Name:		PAINT/PIGMENT/COATING RESIDUES			
Waste Class:		263			
Waste Class Name:		ORGANIC LABORATORY CHEMICALS			
Waste Class:		233			
Waste Class Name:		OTHER POLYMERIC WASTES			
Waste Class:		146			
Waste Class Name:		OTHER SPECIFIED INORGANICS			
Waste Class:		148			
Waste Class Name:		INORGANIC LABORATORY CHEMICALS			
Waste Class:		213			
Waste Class Name:		PETROLEUM DISTILLATES			

Map Key	Number of Records	Direction/ Distance (m)	Elev/Diff (m)	Site	DB
Waste Class: Waste Class Name:		241 HALOGENATED SOLVENTS			
41	49 of 94	WSW/119.5	176.0 / -1.00	ST. MARYS PAPER LTD. 36-383 75 HURON STREET SAULT STE. MARIE ON P6A 5P4	GEN
Generator No:		ON0913600			
SIC Code:		2799			
SIC Description:		OTHER CONVERTED PAP.			
Approval Years:		92,93,94,95,96			
PO Box No:					
Country:					
Status:					
Co Admin:					
Choice of Contact:					
Phone No Admin:					
Contaminated Facility:					
MHSW Facility:					
<u>Detail(s)</u>					
Waste Class:		148			
Waste Class Name:		INORGANIC LABORATORY CHEMICALS			
Waste Class:		213			
Waste Class Name:		PETROLEUM DISTILLATES			
Waste Class:		233			
Waste Class Name:		OTHER POLYMERIC WASTES			
Waste Class:		241			
Waste Class Name:		HALOGENATED SOLVENTS			
Waste Class:		243			
Waste Class Name:		PCB'S			
Waste Class:		251			
Waste Class Name:		OIL SKIMMINGS & SLUDGES			
Waste Class:		252			
Waste Class Name:		WASTE OILS & LUBRICANTS			
Waste Class:		263			
Waste Class Name:		ORGANIC LABORATORY CHEMICALS			
Waste Class:		145			
Waste Class Name:		PAINT/PIGMENT/COATING RESIDUES			
Waste Class:		146			
Waste Class Name:		OTHER SPECIFIED INORGANICS			
41	50 of 94	WSW/119.5	176.0 / -1.00	ST. MARYS PAPER LTD 75 HURON STREET SAULT STE. MARIE ON P6A 5P4	GEN
Generator No:		ON0913600			
SIC Code:		2799			
SIC Description:		OTHER CONVERTED PAP.			
Approval Years:		97,98			
PO Box No:					
Country:					

Map Key	Number of Records	Direction/ Distance (m)	Elev/Diff (m)	Site	DB
Status: Co Admin: Choice of Contact: Phone No Admin: Contaminated Facility: MHSW Facility:					
<u>Detail(s)</u>					
Waste Class:		145			
Waste Class Name:		PAINT/PIGMENT/COATING RESIDUES			
Waste Class:		146			
Waste Class Name:		OTHER SPECIFIED INORGANICS			
Waste Class:		148			
Waste Class Name:		INORGANIC LABORATORY CHEMICALS			
Waste Class:		213			
Waste Class Name:		PETROLEUM DISTILLATES			
Waste Class:		233			
Waste Class Name:		OTHER POLYMERIC WASTES			
Waste Class:		241			
Waste Class Name:		HALOGENATED SOLVENTS			
Waste Class:		243			
Waste Class Name:		PCB'S			
Waste Class:		251			
Waste Class Name:		OIL SKIMMINGS & SLUDGES			
Waste Class:		252			
Waste Class Name:		WASTE OILS & LUBRICANTS			
Waste Class:		263			
Waste Class Name:		ORGANIC LABORATORY CHEMICALS			
41	51 of 94	WSW/119.5	176.0 / -1.00	ST. MARYS PAPER LIMITED 75 HURON STREET SAULT STE. MARIE ON P6A 5P4	GEN
Generator No: ON0913600 SIC Code: 2799 SIC Description: OTHER CONVERTED PAP. Approval Years: 99 PO Box No: Country: Status: Co Admin: Choice of Contact: Phone No Admin: Contaminated Facility: MHSW Facility:					
<u>Detail(s)</u>					
Waste Class:		145			
Waste Class Name:		PAINT/PIGMENT/COATING RESIDUES			
Waste Class:		146			
Waste Class Name:		OTHER SPECIFIED INORGANICS			

<i>Map Key</i>	<i>Number of Records</i>	<i>Direction/ Distance (m)</i>	<i>Elev/Diff (m)</i>	<i>Site</i>	<i>DB</i>
Waste Class: Waste Class Name:		148 INORGANIC LABORATORY CHEMICALS			
Waste Class: Waste Class Name:		213 PETROLEUM DISTILLATES			
Waste Class: Waste Class Name:		233 OTHER POLYMERIC WASTES			
Waste Class: Waste Class Name:		241 HALOGENATED SOLVENTS			
Waste Class: Waste Class Name:		243 PCB'S			
Waste Class: Waste Class Name:		251 OIL SKIMMINGS & SLUDGES			
Waste Class: Waste Class Name:		252 WASTE OILS & LUBRICANTS			
Waste Class: Waste Class Name:		263 ORGANIC LABORATORY CHEMICALS			

[41](#)

52 of 94

WSW/119.5

176.0 / -1.00

ST. MARYS PAPER INC.
75 HURON STREET
SAULT STE. MARIE ON P6A 5P4

GEN

Generator No: ON0913600
SIC Code: 2799
SIC Description: OTHER CONVERTED PAP.
Approval Years: 00,01
PO Box No:
Country:
Status:
Co Admin:
Choice of Contact:
Phone No Admin:
Contaminated Facility:
MHSW Facility:

Detail(s)

Waste Class: 145
Waste Class Name: PAINT/PIGMENT/COATING RESIDUES

Waste Class: 146
Waste Class Name: OTHER SPECIFIED INORGANICS

Waste Class: 148
Waste Class Name: INORGANIC LABORATORY CHEMICALS

Waste Class: 213
Waste Class Name: PETROLEUM DISTILLATES

Waste Class: 233
Waste Class Name: OTHER POLYMERIC WASTES

Waste Class: 241
Waste Class Name: HALOGENATED SOLVENTS

Waste Class: 243
Waste Class Name: PCB'S

Map Key	Number of Records	Direction/ Distance (m)	Elev/Diff (m)	Site	DB
<hr/>					
Waste Class:		251			
Waste Class Name:		OIL SKIMMINGS & SLUDGES			
Waste Class:		252			
Waste Class Name:		WASTE OILS & LUBRICANTS			
Waste Class:		263			
Waste Class Name:		ORGANIC LABORATORY CHEMICALS			
<hr/>					
41	53 of 94	WSW/119.5	176.0 / -1.00	ST. MARYS PAPER LTD. 75 HURON STREET SAULT STE MARIE ON P6A 5P4	GEN
Generator No:		ON0913600			
SIC Code:					
SIC Description:					
Approval Years:		02,03,04,05			
PO Box No:					
Country:					
Status:					
Co Admin:					
Choice of Contact:					
Phone No Admin:					
Contaminated Facility:					
MHSW Facility:					
 <u>Detail(s)</u>					
Waste Class:		243			
Waste Class Name:		PCB'S			
Waste Class:		251			
Waste Class Name:		OIL SKIMMINGS & SLUDGES			
Waste Class:		252			
Waste Class Name:		WASTE OILS & LUBRICANTS			
Waste Class:		263			
Waste Class Name:		ORGANIC LABORATORY CHEMICALS			
Waste Class:		145			
Waste Class Name:		PAINT/PIGMENT/COATING RESIDUES			
Waste Class:		146			
Waste Class Name:		OTHER SPECIFIED INORGANICS			
Waste Class:		148			
Waste Class Name:		INORGANIC LABORATORY CHEMICALS			
Waste Class:		213			
Waste Class Name:		PETROLEUM DISTILLATES			
Waste Class:		233			
Waste Class Name:		OTHER POLYMERIC WASTES			
Waste Class:		241			
Waste Class Name:		HALOGENATED SOLVENTS			

41	54 of 94	WSW/119.5	176.0 / -1.00	75 Huron Street Sault Ste. Marie ON P6A 5P4	EHS
Order No:	20040708011	Nearest Intersection:			

Map Key	Number of Records	Direction/ Distance (m)	Elev/Diff (m)	Site	DB
Status: C Report Type: Complete Report Report Date: 7/14/04 Date Received: 7/8/04 Previous Site Name: Lot/Building Size: Additional Info Ordered:					
Municipality: Client Prov/State: ON Search Radius (km): 0.50 X: -84.350859 Y: 46.516381					
41	55 of 94	WSW/119.5	176.0 / -1.00	St. Marys Paper Ltd. 75 Huron St. Sault Ste Marie ON P6A 5P4	PAP
Company ID: 1964 Status: Type: Head Office Operation: Mill Status Desc: Effluent Pollution Control: Company Name: Division: Company Mailing Address: Mailing Address: Mill Mailing Address: Mill Notes: Transportation: C.P.R., A.C.R., C.N.R. (Indirectly). Wisconsin Central R.R., Ownership: Private., Sales Agent & Broker: St. Mary's Sales Company, 1 Westbrook Corporate Centre, Suite 820, Westchester, IL 60154-5714. John V. Carr & Son, 1600 W. Lafayette, Detroit, MI 48216., Production., Paper: 660 t/d supercalendered groundwood printing & specialty papers. History: Company History:					
--Details-- Equipment: Effluent Treatment Description: Eimco primary clarifier and activated sludge secondary treatment, Eimco belt thickener, Reitz V press Equipment: Process Control Description: Measorex open dcs (steam plant, effluent treatment) Equipment: Wood Plant & Pulp Mill Description: Equipment: Drum Debarkers Description: 1 Fuji King Equipment: Grinder Feed System Description: Rauma Equipment: Grinders Description: 4 Koehring Waterous, 5 Tampella Equipment: Drainers Description: 3 Pascol Equipment: Screens Description: 9 Ingersoll Rand centrifiers 110B; 3 Ahlstrom F4 Equipment: Presses Description: 3 Thune Equipment: Reject Refiners Description: 4 Sprout-Waldron 42-1B Equipment: Post Refiners Description: 2 Sands Defibrator JC-04; 1 Sands Defibrator JC-02					

<i>Map Key</i>	<i>Number of Records</i>	<i>Direction/ Distance (m)</i>	<i>Elev/Diff (m)</i>	<i>Site</i>	<i>DB</i>
Equipment: Description:		Thickeners 2 Dorr Oliver disc 30 x 12'			
Equipment: Description:		Drum Thickeners 2 x 8'			
Equipment: Description:		Pulper Valmet			
Equipment: Description:		Refiners 3 Sprout twinflo 2 - 34"			
Equipment: Description:		Broke Pulper 1, Valmet ISO t/d			
Equipment: Description:		Distributed Control System Measurex			
Equipment: Description:		Paper Mill			
Equipment: Description:		Machine #3 Beloit headbox, fourdrinier, 2 presses, 60 inch dryers. Black Clawson Kennedy reel; trim 180 inches, 1600 ftpmin. Measurex 2002 Gemini			
Equipment: Description:		Machine #4 Beloit headbox, fourdrinier, 2 presses, 60 inch dryers. Black Clawson Kennedy reel; 170 inch trim, 1700 ftpmin. Measurex 2002 Gemini			
Equipment: Description:		Machine #5 Tampella 184" trim, 4300 ftpmin. Top former, 4 presses, 41 dryers. Measurex 2002 ET controls, 2002 distributed process control			
Equipment: Description:		Supercalenders 2 Wartsila 193" 10 roll; 3 Valmet 193" 10 roll Optiloads			
Equipment: Description:		Winders 1 Wartsila KL 500; 1 Valmet KL; 2 Valmet WinBelt			
Equipment: Description:		Finishing 1 Valmet HotPak			
Equipment: Description:		Power Plant			
Equipment: Description:		Boilers 3 Babcock Wilcox, Stirling/dutch ovens 270 000 lb/h			
Equipment: Description:		Power purchased from Great Lakes Power			
Equipment: Description:		Water Source St. Marys River			
Equipment: Description:		Cogeneration System Steam Host (45 000 - 155 000 lb/h) for Lake Superior Power - Natural gas fired jet engine			
<u>41</u>	56 of 94	WSW/119.5	176.0 / -1.00	St. Marys Paper Corp. 75 Huron St Sault Ste Marie ON P6A 5P4	SCT
Established: Plant Size (ft²):		7/1/1920			

Map Key	Number of Records	Direction/ Distance (m)	Elev/Diff (m)	Site	DB
Employment:					
--Details--					
Description:		Paper (except Newsprint) Mills			
SIC/NAICS Code:		322121			
Description:		Paper (except Newsprint) Mills			
SIC/NAICS Code:		322121			
41	57 of 94	WSW/119.5	176.0 / -1.00	St. Marys Paper Ltd. 75 Huron St. Sault Ste Marie ON	PAP
Company ID:	1964			Year:	2005
Status:				Description:	MIL
Type:	Head Office			Website:	
Operation:	Mill				
Status Desc:					
Effluent Pollution Control:					
Company Name:					
Division:					
Company Mailing Address:					
Mailing Address:					
Mill Mailing Address:					
Mill Notes:		Ownership: Private. Sales Agent & Broker: St. Mary's Sales Company, 1 Westbrook Corporate Centre, Suite 820, Westchester, IL 60154-5714. John V. Carr & Son, 1600 W. Lafayette, Detroit, MI 48216. Transportation: C.P.R., A. C.R., C.N.R. (Indirectly). Wisconsin Central R.R. Paper: 660 t/d supercalendered groundwood printing & specialty papers.			
History:					
Company History:					
--Details--					
Equipment:		Machine #5			
Description:		Tampella 184" trim, 4300 ft/min. Top former, 4 presses, 41 dryers. Measurex 2002 ET controls, 2002 distributed process control			
Equipment:		Supercalenders			
Description:		2 Wartsila 193" 10 roll; 3 Valmet 193" 10 roll Optiloads			
Equipment:		Winders			
Description:		1 Wartsila KL 500; 1 Valmet KL; 2 Valmet WinBelt			
Equipment:		Finishing			
Description:		1 Valmet HotPak			
Equipment:		Power Plant			
Description:					
Equipment:		Boilers			
Description:		3 Babcock Wilcox, Stirling/dutch ovens 270 000 lb/h			
Equipment:		Power			
Description:		purchased from Great Lakes Power			
Equipment:		Water Source			
Description:		St. Marys River			
Equipment:		Cogeneration System			
Description:		Steam Host (45 000 - 155 000 lb/h) for Lake Superior Power - Natural gas fired jet engine			
Equipment:		Effluent Treatment			
Description:		Eimco primary clarifier and activated sludge secondary treatment, Eimco belt thickener, Reitz V press			

Map Key	Number of Records	Direction/ Distance (m)	Elev/Diff (m)	Site	DB
Equipment: Description:		Process Control Measurex open DCS (steam plant, effluent treatment)			
Equipment: Description:		Wood Plant & Pulp Mill			
Equipment: Description:		Drum Debarkers 1 Fuji King			
Equipment: Description:		Grinder Feed System Rauma			
Equipment: Description:		Grinders 4 Koehring Waterous, 5 Tampella			
Equipment: Description:		Drainers 3 Pascol			
Equipment: Description:		Screens 9 Ingersoll Rand centrisorters 110B; 3 Ahlstrom F4			
Equipment: Description:		Presses 3 Thune			
Equipment: Description:		Reject Refiners 4 Sprout-Waldron 42-1B			
Equipment: Description:		Post Refiners 2 Sands Defibrator JC-04; 1 Sands Defibrator JC-02			
Equipment: Description:		Thickeners 2 Dorr Oliver disc 30 x 12'			
Equipment: Description:		Drum Thickeners 2 x 8'			
Equipment: Description:		Pulper Valmet			
Equipment: Description:		Refiners 3 Sprout twinflo 2 - 34"			
Equipment: Description:		Broke Pulper 1, Valmet ISO t/d			
Equipment: Description:		Paper Mill			
Equipment: Description:		Machine #3 Beloit headbox, fourdrinier, 2 presses, 60 inch dryers. Black Clawson Kennedy reel; trim 180 inches, 1600 ft/min. Measurex 2002 Gemini			
Equipment: Description:		Machine #4 Beloit headbox, fourdrinier, 2 presses, 60 inch dryers. Black Clawson Kennedy reel; 170 inch trim, 1700 ft/min. Measurex 2002 Gemini			
Equipment: Description:		Distributed Control System Measurex			
41	58 of 94	WSW/119.5	176.0 / -1.00	St. Marys Paper Ltd. Sault Ste. Marie ON	NCPL

Map Key	Number of Records	Direction/ Distance (m)	Elev/Diff (m)	Site	DB
Year: 2004 Site Name: Facility Owner: Discharge Type: Industrial Sewage Sector: Pulp and Paper District Area: Sault Ste. Marie Type of Concern: Clean Water Regulations Contaminant: LOW PH EFFLUENT Status Report:					
<u>Details</u>					
Incident Date: 1/23/2004 Exceedance Start Date: Exceedance End Date: Limit/Unit/Freq: 6 pH any Quantity Min/Max: 5.99/ Facility Action: Conducting Study Ministry Action: Assessment Complete - No Further Action Required					
Incident Date: 1/22/2004 Exceedance Start Date: Exceedance End Date: Limit/Unit/Freq: 6 pH any Quantity Min/Max: 5.9/ Facility Action: Operational Process Modification Ministry Action: Assessment Complete - No Further Action Required					
Incident Date: 1/24/2004 Exceedance Start Date: Exceedance End Date: Limit/Unit/Freq: 6 pH any Quantity Min/Max: 5.94/ Facility Action: Conducting Study Ministry Action: Assessment Complete - No Further Action Required					
41	59 of 94	WSW/119.5	176.0 / -1.00	St. Marys Paper Ltd. 75 Huron St. Sault Ste. Marie ON	NCPL
Year: 2005 Site Name: Facility Owner: Discharge Type: Industrial Sewage Sector: Pulp and Paper District Area: Sault Ste. Marie Type of Concern: Clean Water Regulations Contaminant: ACUTE LETHALITY DAPHNIA Status Report:					
<u>Details</u>					
Incident Date: 6/21/2005 Exceedance Start Date: 6/21/2005 Exceedance End Date: 7/12/2005 Limit/Unit/Freq: Pass acute toxicity Quantity Min/Max: Fail\Fail Facility Action: Conducting Study Ministry Action: Assessment Complete - Incident Resolved					
41	60 of 94	WSW/119.5	176.0 / -1.00	ST MARYS PAPER LTD 75 HURON ST	FSTH

Map Key	Number of Records	Direction/ Distance (m)	Elev/Diff (m)	Site	DB
SAULT STE MARIE ON					
License Issue Date:		1/7/1992			
Tank Status:		Licensed			
Tank Status As Of:		August 2007			
Operation Type:		Private Fuel Outlet			
Facility Type:		Gasoline Station - Self Serve			
--Details--					
Status:		Active			
Year of Installation:		1994			
Corrosion Protection:					
Capacity:		3766			
Tank Fuel Type:		Liquid Fuel Single Wall AST - Gasoline			
Status:		Active			
Year of Installation:		1990			
Corrosion Protection:					
Capacity:		4546			
Tank Fuel Type:		Liquid Fuel Single Wall UST - Diesel			
Status:		Active			
Year of Installation:		1984			
Corrosion Protection:					
Capacity:		22730			
Tank Fuel Type:		Liquid Fuel Single Wall UST - Diesel			
41	61 of 94	WSW/119.5	176.0 / -1.00	St. Marys Paper Ltd. 75 Huron Street, Sault Ste. Marie, Ontario Sault Ste. Marie ON	PTTW
EBR Registry No:		IA05E0828		Decision Posted:	
Ministry Ref No:		0601-6CJNRW		Exception Posted:	
Notice Type:		Instrument Decision		Section:	
Notice Stage:				Act 1:	
Notice Date:		July 04, 2005		Act 2:	
Proposal Date:		May 20, 2005		Site Location Map:	
Year:		2005			
Instrument Type:		(OWRA s. 34) - Permit to Take Water			
Off Instrument Name:					
Posted By:					
Company Name:		St. Marys Paper Ltd.			
Site Address:					
Location Other:					
Proponent Name:					
Proponent Address:		75 Huron Street, Sault Ste. Marie Ontario, P6A 5P4			
Comment Period:					
URL:					
Site Location Details:					
75 Huron Street, Sault Ste. Marie, Ontario Sault Ste. Marie					
41	62 of 94	WSW/119.5	176.0 / -1.00	St. Marys Paper Corp. 75 Huron St Sault Ste. Marie ON	SPL
Ref No:		6531-77CPDR		Municipality No:	
Year:				Nature of Damage:	

Map Key	Number of Records	Direction/ Distance (m)	Elev/Diff (m)	Site	DB
Incident Dt: MOE Response: Dt MOE Arvl on Scn: MOE Reported Dt: 9/24/2007 Dt Document Closed: Site No: Site County/District: Site Geo Ref Meth: Site District Office: Nearest Watercourse: Site Name: St. Marys Paper Corp. Site Address: Site Region: Site Municipality: Sault Ste. Marie Site Lot: Site Conc: Site Geo Ref Accu: Site Map Datum: Northing: 5154815 Easting: 703330 Incident Cause: Incident Event: Environment Impact: Possible Nature of Impact: Surface Water Pollution Contaminant Qty: unknown unknown System Facility Address: Client Name: St. Marys Paper Corp. Client Type: Call Report Location Geodata: Contaminant Code: 44 Contaminant Name: FINAL EFFLUENT (UNCHLORINATED) Contaminant Limit 1: Contam Limit Freq 1: Contaminant UN No 1: Receiving Medium: Water Receiving Environment: Incident Reason: Incident Summary: St. Mary's Paper;final effluent failed dapnia magna test Activity Preceding Spill: Property 2nd Watershed: Property Tertiary Watershed: Sector Type: Pulp and Paper (MISA) SAC Action Class: Source Type:					
Discharger Report: Material Group: Waste Health/Env Conseq: Agency Involved:					

41	63 of 94	WSW/119.5	176.0 / -1.00	St. Marys Paper Corp. 75 Huron St Sault Ste. Marie ON	NCPL
Year: 2007 Site Name: Facility Owner: Discharge Type: Industrial Sewage Sector: Pulp and Paper District Area: Sault Ste. Marie Type of Concern: Legislation Non-Compliance Contaminant: ACUTE LETHALITY DAPHNIA Status Report:					

Details

Incident Date: 9/18/2007
Exceedance Start Date: 9/18/2007

Map Key	Number of Records	Direction/ Distance (m)	Elev/Diff (m)	Site	DB
Exceedance End Date:		9/18/2007			
Limit/Unit/Freq:		Pass acute toxicity			
Quantity Min/Max:		Fail/Fail			
Facility Action:		Equipment Modified, Repaired, Replaced or Re-calibrated			
Ministry Action:		Assessment Complete - No Action Required			
41	64 of 94	WSW/119.5	176.0 / -1.00	ST. MARYS PAPER CORP 75 HURON STREET SAULT STE MARIE ON	GEN
Generator No:		ON0913600			
SIC Code:		322121			
SIC Description:		Paper (except Newsprint) Mills			
Approval Years:		06,07,08			
PO Box No:					
Country:					
Status:					
Co Admin:					
Choice of Contact:					
Phone No Admin:					
Contaminated Facility:					
MHSW Facility:					
<u>Detail(s)</u>					
Waste Class:		135			
Waste Class Name:		REACTIVE ANION WASTES			
Waste Class:		112			
Waste Class Name:		ACID WASTE - HEAVY METALS			
Waste Class:		112			
Waste Class Name:		ACID WASTE - HEAVY METALS			
Waste Class:		145			
Waste Class Name:		PAINT/PIGMENT/COATING RESIDUES			
Waste Class:		146			
Waste Class Name:		OTHER SPECIFIED INORGANICS			
Waste Class:		148			
Waste Class Name:		INORGANIC LABORATORY CHEMICALS			
Waste Class:		213			
Waste Class Name:		PETROLEUM DISTILLATES			
Waste Class:		233			
Waste Class Name:		OTHER POLYMERIC WASTES			
Waste Class:		241			
Waste Class Name:		HALOGENATED SOLVENTS			
Waste Class:		243			
Waste Class Name:		PCB'S			
Waste Class:		251			
Waste Class Name:		OIL SKIMMINGS & SLUDGES			
Waste Class:		252			
Waste Class Name:		WASTE OILS & LUBRICANTS			
Waste Class:		263			
Waste Class Name:		ORGANIC LABORATORY CHEMICALS			

Map Key	Number of Records	Direction/ Distance (m)	Elev/Diff (m)	Site	DB
41	65 of 94	WSW/119.5	176.0 / -1.00	ST MARYS PAPER LTD 75 HURON ST SAULT STE MARIE ON	FSTH
License Issue Date:		1/7/1992			
Tank Status:		Licensed			
Tank Status As Of:		December 2008			
Operation Type:		Private Fuel Outlet			
Facility Type:		Gasoline Station - Self Serve			
--Details--					
Status:		Active			
Year of Installation:		1994			
Corrosion Protection:					
Capacity:		3766			
Tank Fuel Type:		Liquid Fuel Single Wall AST - Gasoline			
Status:		Active			
Year of Installation:		1990			
Corrosion Protection:					
Capacity:		4546			
Tank Fuel Type:		Liquid Fuel Single Wall UST - Diesel			
Status:		Active			
Year of Installation:		1984			
Corrosion Protection:					
Capacity:		22730			
Tank Fuel Type:		Liquid Fuel Single Wall UST - Diesel			
41	66 of 94	WSW/119.5	176.0 / -1.00	ST MARYS PAPER INC 75 HURON STREET SAULT STE. MARIE ON P6A 5P4	NPCB
Company Code:		F1481			
Industry:		UNDEFINED			
Site Status:					
Transaction Date:					
Inspection Date:					
--Details--					
Label:		F148102			
Serial No.:					
PCB Type/Code:		MINERAL OIL/UNKNOWN			
Location:					
Item/State:		TRANSFORMER/FULL			
No. of Items:		1			
Manufacturer:					
Status:		STORED FOR DISPOSAL			
Contents:		109 KG			
Label:		F148100			
Serial No.:					
PCB Type/Code:		ASKAREL/ASKAREL			
Location:					
Item/State:		BARREL PCB ASKAREL/FULL			
No. of Items:		3			
Manufacturer:					
Status:		STORED FOR DISPOSAL			
Contents:		890 KG			
Label:		F148101			

Map Key	Number of Records	Direction/ Distance (m)	Elev/Diff (m)	Site	DB
Serial No.: PCB Type/Code: ASKAREL/ASKAREL Location: Item/State: TRANSFORMER/FULL No. of Items: 3 Manufacturer: Status: STORED FOR DISPOSAL Contents: 2237 KG					
41	67 of 94	WSW/119.5	176.0 / -1.00	ST. MARY'S PAPER LTD. 75 HURON STREET SAULT STE. MARIE ON P6A 5P4	NPCB
Company Code: O0083 Industry: FORESTRY/PULPLPAPER Site Status: ITEMS SENT TO SWAN HILLS Transaction Date: 6/14/1999 Inspection Date:					
41	68 of 94	WSW/119.5	176.0 / -1.00	St. Marys Renewable Energy Corporation 75 Huron St Sault Ste Marie ON	EBR
EBR Registry No: 010-7067 Ministry Ref No: FSD SSM 02/09 Notice Type: Instrument Proposal Notice Stage: Notice Date: Proposal Date: July 02, 2009 Year: 2009 Instrument Type: (CFSA s. 54 (1)) - Issuance of a forest resource processing facility licence Off Instrument Name: Posted By: Company Name: Site Address: Location Other: Proponent Name: Proponent Address: 75 Huron Street Sault Ste Marie Ontario Canada P6A 5P4 Comment Period: URL: Site Location Details: 75 Huron St, Sault Ste Marie Former townships of Korah and Tarentorus					
Decision Posted: Exception Posted: Section: Act 1: Act 2: Site Location Map:					
41	69 of 94	WSW/119.5	176.0 / -1.00	St. Mary's Paper Corp. 75 Huron St Sault Ste Marie ON P6A 5P4	PAP
Company ID: 4441313595 Status: Active Type: Operation: Status Desc: After having filed for bankruptcy in October 2006 in order to restructure itself financially, the company reopened in June 2007 and was acquired by St. Mary's. Effluent Pollution Control: Company Name: Division: Company Mailing Address: Mailing Address: 75 Huron St, Sault Ste Marie ON P6A 5P4					
Year: 2009 Description: Website:					

Map Key	Number of Records	Direction/ Distance (m)	Elev/Diff (m)	Site	DB
Mill Mailing Address:					
Mill Notes:		Ownership: St. Mary's Paper Corporation Sales Agent & Broker: St. Mary's Sales Company, 1 Westbrook Corporate Centre, Suite 820, Westchester, IL 60154-5714. John V. Carr & Son, 1600 W. Lafayette, Detroit, MI 48216 Transportation: CPR, ACR, CNR (Indirectly). Wisconsin Central RR Paper: 660 t/d supercalendered groundwood printing & specialty papers			
History:					
Company History:					
--Details--					
Equipment:		Drainers			
Description:		3 Pascol			
Equipment:		Drum Debarkers			
Description:		1 Fuji King			
Equipment:		Grinder Feed System			
Description:		Rauma			
Equipment:		Grinders			
Description:		4 Koehring Waterous, 5 Tampella			
Equipment:		Screens			
Description:		9 Ingersoll-Rand centrisorters 110B; 3 Ahlstrom F4			
Equipment:		Presses			
Description:		3 Thune			
Equipment:		Reject Refiners			
Description:		4 Sprout-Waldron 42-1B			
Equipment:		Post Refiners			
Description:		2 Sunds Defibrator JC-04; 1 Sunds Defibrator JC-02			
Equipment:		Thickeners			
Description:		2 Dorr-Oliver disc 30 x 12'			
Equipment:		Drum Thickeners			
Description:		2 x 8'			
Equipment:		Pulper			
Description:		Valmet			
Equipment:		Refiners			
Description:		3 Sprout twinflo 2 - 34"			
Equipment:		Broke Pulper			
Description:		1 Valmet ISO t/d			
Equipment:		Distributed Control System			
Description:		Measurex			
Equipment:		Machine #3			
Description:		Beloit headbox, fourdrinier, 2 presses, 60 inch dryers. Black-Clawson-Kennedy reel; trim 180 inches, 1600 ft/min. Measurex 2002 Gemini			
Equipment:		Machine #4			
Description:		Beloit headbox, fourdrinier, 2 presses, 60 inch dryers. Black-Clawson-Kennedy reel; 170 inch trim, 1,700 ft/min. Measurex 2002 Gemini			
Equipment:		Machine #5			
Description:		Tampella 184" trim, 4,300 ft/min. Top former, 4 presses, 41 dryers. Measurex 2002 ET controls, 2002 distributed process control			
Equipment:		Supercalenders			
Description:		2 Wartsila 193" 10 roll; 3 Valmet 193" 10 roll Optiloads			

<i>Map Key</i>	<i>Number of Records</i>	<i>Direction/ Distance (m)</i>	<i>Elev/Diff (m)</i>	<i>Site</i>	<i>DB</i>
<hr/>					
Equipment:		Winders			
Description:		1 Wartsila KL 500; 1 Valmet KL; 2 Valmet WinBelt			
Equipment:		Finishing			
Description:		1 Valmet HotPak			
Equipment:		Boilers			
Description:		3 Babcock Wilcox, Stirling/dutch ovens 270,000 lb/h			
Equipment:		Power			
Description:		purchased from Great Lakes Power			
Equipment:		Water Source			
Description:		St. Marys River			
Equipment:		Cogeneration System			
Description:		Steam Host (45,000:155,000 lb/h) for Lake Superior Power - Natural gas fired jet engine			
Equipment:		Effluent Treatment			
Description:		Eimco primary clarifier and activated sludge secondary treatment, Eimco belt thickener, Reitz V press			
Equipment:		Process Control			
Description:		Measurex open DCS (steam plant, effluent treatment)			
<hr/>					
41	70 of 94	WSW/119.5	176.0 / -1.00	St. Marys Paper Ltd. 75 Huron Street Sault Ste. Marie ON	CA
Certificate #:		4-0144-94-956			
Application Year:		2003			
Issue Date:		6/11/2003			
Approval Type:		Industrial Sewage Works			
Status:		Approved			
Application Type:					
Client Name:					
Client Address:					
Client City:					
Client Postal Code:					
Project Description:					
Contaminants:					
Emission Control:					
<hr/>					
41	71 of 94	WSW/119.5	176.0 / -1.00	St. Marys Paper Corp. 75 Huron St Sault Ste. Marie ON	NCPL
Year:		2009			
Site Name:					
Facility Owner:					
Discharge Type:		Industrial Sewage			
Sector:		Pulp and Paper			
District Area:		Sault Ste. Marie			
Type of Concern:		Legislation Non-Compliance			
Contaminant:		ACUTE LETHALITY - DAPHNIA			
Status Report:					
<hr/>					
<u>Details</u>					
Incident Date:		10/13/2009			
Exceedance Start Date:		10/13/2009			

Map Key	Number of Records	Direction/ Distance (m)	Elev/Diff (m)	Site	DB
Exceedance End Date: Limit/Unit/Freq: Quantity Min/Max: Facility Action: Ministry Action:		10/13/2009 Pass acute toxicity Fail/Fail Operational Process Modification Assessment Underway			
41	72 of 94	WSW/119.5	176.0 / -1.00	St. Marys Paper Ltd. 75 Huron Street Sault Ste. Marie ON	NCPL
Year: Site Name: Facility Owner: Discharge Type: Sector: District Area: Type of Concern: Contaminant: Status Report:		2010 Industrial Sewage Pulp and Paper Sault Ste. Marie Legislation Non-Compliance ACUTE LETHALITY - DAPHNIA			
<u>Details</u>					
Incident Date: Exceedance Start Date: Exceedance End Date: Limit/Unit/Freq: Quantity Min/Max: Facility Action: Ministry Action:		4/20/2010 4/20/2010 4/20/2010 Pass acute toxicity /any Fail/Fail Equipment Modified - Repaired - Replaced or Re-calibrated Other Abatement Action Taken			
41	73 of 94	WSW/119.5	176.0 / -1.00	St. Marys Paper Ltd. 75 Huron Street Sault Ste. Marie ON	NCPL
Year: Site Name: Facility Owner: Discharge Type: Sector: District Area: Type of Concern: Contaminant: Status Report:		2010 Industrial Sewage Pulp and Paper Sault Ste. Marie Legislation Non-Compliance ACUTE LETHALITY - TROUT			
<u>Details</u>					
Incident Date: Exceedance Start Date: Exceedance End Date: Limit/Unit/Freq: Quantity Min/Max: Facility Action: Ministry Action:		4/20/2010 4/20/2010 4/20/2010 Pass acute toxicity /any Fail/Fail Equipment Modified - Repaired - Replaced or Re-calibrated Other Abatement Action Taken			
41	74 of 94	WSW/119.5	176.0 / -1.00	ST. MARYS PAPER CORP 75 HURON STREET SAULT STE MARIE ON	GEN
Generator No: SIC Code: SIC Description: Approval Years:		ON0913600 322122 Newsprint Mills 2009			

Map Key	Number of Records	Direction/ Distance (m)	Elev/Diff (m)	Site	DB
PO Box No: Country: Status: Co Admin: Choice of Contact: Phone No Admin: Contaminated Facility: MHSW Facility:					
<u>Detail(s)</u>					
Waste Class:		213			
Waste Class Name:		PETROLEUM DISTILLATES			
Waste Class:		233			
Waste Class Name:		OTHER POLYMERIC WASTES			
Waste Class:		241			
Waste Class Name:		HALOGENATED SOLVENTS			
Waste Class:		243			
Waste Class Name:		PCBS			
Waste Class:		251			
Waste Class Name:		OIL SKIMMINGS & SLUDGES			
Waste Class:		263			
Waste Class Name:		ORGANIC LABORATORY CHEMICALS			
Waste Class:		112			
Waste Class Name:		ACID WASTE - HEAVY METALS			
Waste Class:		135			
Waste Class Name:		REACTIVE ANION WASTES			
Waste Class:		145			
Waste Class Name:		PAINT/PIGMENT/COATING RESIDUES			
Waste Class:		146			
Waste Class Name:		OTHER SPECIFIED INORGANICS			
Waste Class:		252			
Waste Class Name:		WASTE OILS & LUBRICANTS			
Waste Class:		148			
Waste Class Name:		INORGANIC LABORATORY CHEMICALS			
<u>41</u>	75 of 94	WSW/119.5	176.0 / -1.00	2319839 Ontario Inc. 75 Huron Street Sault Ste. Marie ON	GEN
Generator No:		ON8560511			
SIC Code:		322121, 322111, 562990			
SIC Description:		PAPER (EXCEPT NEWSPRINT) MILLS, MECHANICAL PULP MILLS, ALL OTHER WASTE MANAGEMENT SERVICES			
Approval Years:		2013			
PO Box No:					
Country:					
Status:					
Co Admin:					
Choice of Contact:					
Phone No Admin:					
Contaminated Facility:					
MHSW Facility:					

Map Key	Number of Records	Direction/ Distance (m)	Elev/Diff (m)	Site	DB
<u>Detail(s)</u>					
Waste Class:		112			
Waste Class Name:		ACID WASTE - HEAVY METALS			
Waste Class:		148			
Waste Class Name:		INORGANIC LABORATORY CHEMICALS			
Waste Class:		213			
Waste Class Name:		PETROLEUM DISTILLATES			
Waste Class:		135			
Waste Class Name:		REACTIVE ANION WASTES			
Waste Class:		264			
Waste Class Name:		PHOTOPROCESSING WASTES			
Waste Class:		122			
Waste Class Name:		ALKALINE WASTES - OTHER METALS			
Waste Class:		267			
Waste Class Name:		ORGANIC ACIDS			
Waste Class:		212			
Waste Class Name:		ALIPHATIC SOLVENTS			
Waste Class:		268			
Waste Class Name:		AMINES			
Waste Class:		251			
Waste Class Name:		OIL SKIMMINGS & SLUDGES			
Waste Class:		147			
Waste Class Name:		CHEMICAL FERTILIZER WASTES			
Waste Class:		269			
Waste Class Name:		NON-HALOGENATED PESTICIDES			
Waste Class:		262			
Waste Class Name:		DETERGENTS/SOAPS			
Waste Class:		252			
Waste Class Name:		WASTE OILS & LUBRICANTS			
Waste Class:		145			
Waste Class Name:		PAINT/PIGMENT/COATING RESIDUES			
Waste Class:		331			
Waste Class Name:		WASTE COMPRESSED GASES			
Waste Class:		232			
Waste Class Name:		POLYMERIC RESINS			
Waste Class:		263			
Waste Class Name:		ORGANIC LABORATORY CHEMICALS			
Waste Class:		265			
Waste Class Name:		GRAPHIC ART WASTES			
Waste Class:		233			
Waste Class Name:		OTHER POLYMERIC WASTES			

Map Key	Number of Records	Direction/ Distance (m)	Elev/Diff (m)	Site	DB
41	76 of 94	WSW/119.5	176.0 / -1.00	75 Huron St Sault Ste. Marie ON P6A 5P4	EHS
Order No: 20120910018		Nearest Intersection:			
Status: C		Municipality:		Sault Ste. Marie	
Report Type: RSC Report (Urban)		Client Prov/State:		ON	
Report Date: 19-SEP-12		Search Radius (km):		.3	
Date Received: 10-SEP-12		X:		-84.353371	
Previous Site Name: St. Marys Paper Corp.		Y:		46.516186	
Previous Site Name: St. Marys Paper Ltd.					
Lot/Building Size:					
Additional Info Ordered:		Fire Insur. Maps and/or Site Plans; City Directory			

41	77 of 94	WSW/119.5	176.0 / -1.00	ST. MARYS PAPER CORP 75 HURON STREET SAULT STE MARIE ON	GEN
Generator No: ON0913600					
SIC Code: 322122					
SIC Description: Newsprint Mills					
Approval Years: 2010					
PO Box No:					
Country:					
Status:					
Co Admin:					
Choice of Contact:					
Phone No Admin:					
Contaminated Facility:					
MHSW Facility:					
<u>Detail(s)</u>					
Waste Class: 233					
Waste Class Name: OTHER POLYMERIC WASTES					
Waste Class: 148					
Waste Class Name: INORGANIC LABORATORY CHEMICALS					
Waste Class: 263					
Waste Class Name: ORGANIC LABORATORY CHEMICALS					
Waste Class: 146					
Waste Class Name: OTHER SPECIFIED INORGANICS					
Waste Class: 251					
Waste Class Name: OIL SKIMMINGS & SLUDGES					
Waste Class: 145					
Waste Class Name: PAINT/PIGMENT/COATING RESIDUES					
Waste Class: 252					
Waste Class Name: WASTE OILS & LUBRICANTS					
Waste Class: 243					
Waste Class Name: PCBS					
Waste Class: 112					
Waste Class Name: ACID WASTE - HEAVY METALS					
Waste Class: 213					
Waste Class Name: PETROLEUM DISTILLATES					
Waste Class: 135					

Map Key	Number of Records	Direction/ Distance (m)	Elev/Diff (m)	Site	DB
Waste Class Name:		REACTIVE ANION WASTES			
Waste Class:		241			
Waste Class Name:		HALOGENATED SOLVENTS			
41	78 of 94	WSW/119.5	176.0 / -1.00	ST. MARYS PAPER CORP 75 HURON STREET SAULT STE MARIE ON	GEN
Generator No:		ON0913600			
SIC Code:		322122			
SIC Description:		Newsprint Mills			
Approval Years:		2011			
PO Box No:					
Country:					
Status:					
Co Admin:					
Choice of Contact:					
Phone No Admin:					
Contaminated Facility:					
MHSW Facility:					
<u>Detail(s)</u>					
Waste Class:		146			
Waste Class Name:		OTHER SPECIFIED INORGANICS			
Waste Class:		213			
Waste Class Name:		PETROLEUM DISTILLATES			
Waste Class:		241			
Waste Class Name:		HALOGENATED SOLVENTS			
Waste Class:		243			
Waste Class Name:		PCBS			
Waste Class:		252			
Waste Class Name:		WASTE OILS & LUBRICANTS			
Waste Class:		148			
Waste Class Name:		INORGANIC LABORATORY CHEMICALS			
Waste Class:		263			
Waste Class Name:		ORGANIC LABORATORY CHEMICALS			
Waste Class:		145			
Waste Class Name:		PAINT/PIGMENT/COATING RESIDUES			
Waste Class:		251			
Waste Class Name:		OIL SKIMMINGS & SLUDGES			
Waste Class:		135			
Waste Class Name:		REACTIVE ANION WASTES			
Waste Class:		112			
Waste Class Name:		ACID WASTE - HEAVY METALS			
Waste Class:		233			
Waste Class Name:		OTHER POLYMERIC WASTES			
41	79 of 94	WSW/119.5	176.0 / -1.00	St. Marys Paper 75 Huron Street Sault Ste. Marie ON	NCPL

Map Key	Number of Records	Direction/ Distance (m)	Elev/Diff (m)	Site	DB
Year: 2011 Site Name: Facility Owner: Discharge Type: Industrial Sewage Sector: Pulp and Paper District Area: Sault Ste. Marie Type of Concern: Legislation Non-Compliance Contaminant: ACUTE LETHALITY - DAPHNIA Status Report:					
<u>Details</u>					
Incident Date: 05-APR-11 Exceedance Start Date: 05-APR-11 Exceedance End Date: 05-APR-11 Limit/Unit/Freq: Passacute toxicity / any Quantity Min/Max: Fail/Fail Facility Action: Equipment Modified, Repaired, Replaced or Re-calibrated, Operational Process Modification Ministry Action: Other Abatement Action Taken					
41	80 of 94	WSW/119.5	176.0 / -1.00	ST MARYS PAPER LTD 75 HURON ST SAULT STE MARIE P6A 5P9 ON CA ON	FST
Instance No: 10948033 Status: Cont Name: Instance Type: FS Liquid Fuel Tank Item: Item Description: FS Liquid Fuel Tank Tank Type: Single Wall UST Install Date: 1/4/1990 Install Year: 1990 Years in Service: Model: NULL Description: Capacity: 4546 Tank Material: Steel Corrosion Protect: Impressed Current Overfill Protect: Facility Type: FS Liquid Fuel Tank Parent Facility Type: Fuels Safety Private Fuel Outlet - Self Serve Facility Location: Device Installed Location: 75 HURON ST SAULT STE MARIE P6A 5P9 ON CA					
Manufacturer: Serial No: Ulc Standard: Quantity: Unit of Measure: Fuel Type: Diesel Fuel Type2: NULL Fuel Type3: NULL Piping Steel: Piping Galvanized: Tanks Single Wall St: Piping Underground: No Underground: Panam Related: Panam Venue:					
<u>Liquid Fuel Tank Details</u>					
Overfill Protection: Owner Account Name: ST MARYS PAPER LTD Item: FS LIQUID FUEL TANK					
41	81 of 94	WSW/119.5	176.0 / -1.00	ST MARYS PAPER LTD 75 HURON ST SAULT STE MARIE P6A 5P9 ON CA ON	FST
Instance No: 10948055 Status: Cont Name: Instance Type: FS Liquid Fuel Tank Item:					
Manufacturer: Serial No: Ulc Standard: Quantity: Unit of Measure:					

Map Key	Number of Records	Direction/ Distance (m)	Elev/Diff (m)	Site	DB
<div> <div> Item Description: FS Liquid Fuel Tank Tank Type: Single Wall UST Install Date: 4/5/1990 Install Year: 1984 Years in Service: Model: NULL Description: Capacity: 22730 Tank Material: Steel Corrosion Protect: Impressed Current Overfill Protect: Facility Type: FS Liquid Fuel Tank Parent Facility Type: Fuels Safety Private Fuel Outlet - Self Serve Facility Location: Device Installed Location: 75 HURON ST SAULT STE MARIE P6A 5P9 ON CA </div> <div> Fuel Type: Diesel Fuel Type2: NULL Fuel Type3: NULL Piping Steel: Piping Galvanized: Tanks Single Wall St: Piping Underground: No Underground: Panam Related: Panam Venue: </div> </div>					
<u>Liquid Fuel Tank Details</u>					
<div> Overfill Protection: Owner Account Name: ST MARYS PAPER LTD Item: FS LIQUID FUEL TANK </div>					
41	82 of 94	WSW/119.5	176.0 / -1.00	ST MARYS PAPER LTD 75 HURON ST SAULT STE MARIE P6A 5P9 ON CA ON	FST
<div> <div> Instance No: 10948020 Status: Cont Name: Instance Type: FS Liquid Fuel Tank Item: Item Description: FS Liquid Fuel Tank Tank Type: Single Wall Horizontal AST Install Date: 1/4/1990 Install Year: 1994 Years in Service: Model: NULL Description: Capacity: 3766 Tank Material: Steel Corrosion Protect: Coating Overfill Protect: Facility Type: FS Liquid Fuel Tank Parent Facility Type: Fuels Safety Private Fuel Outlet - Self Serve Facility Location: Device Installed Location: 75 HURON ST SAULT STE MARIE P6A 5P9 ON CA </div> <div> Manufacturer: Serial No: Ulc Standard: Quantity: Unit of Measure: Fuel Type: Gasoline Fuel Type2: NULL Fuel Type3: NULL Piping Steel: Piping Galvanized: Tanks Single Wall St: Piping Underground: No Underground: Panam Related: Panam Venue: </div> </div>					
<u>Liquid Fuel Tank Details</u>					
<div> Overfill Protection: Owner Account Name: ST MARYS PAPER LTD Item: FS LIQUID FUEL TANK </div>					
41	83 of 94	WSW/119.5	176.0 / -1.00	2319839 Ontario Inc. 75 Huron Street Sault Ste. Marie ON	GEN
<div> Generator No: ON8560511 SIC Code: 322121, 322111, 562990 SIC Description: Paper (except Newsprint) Mills, Mechanical Pulp Mills, All Other Waste Management Services Approval Years: 2012 PO Box No: </div>					

Map Key	Number of Records	Direction/ Distance (m)	Elev/Diff (m)	Site	DB
Country: Status: Co Admin: Choice of Contact: Phone No Admin: Contaminated Facility: MHSW Facility:					
41	84 of 94	WSW/119.5	176.0 / -1.00	ST. MARYS PAPER CORP 75 HURON STREET SAULT STE MARIE ON P6A 5P4	GEN
Generator No: ON0913600 SIC Code: 322122 SIC Description: Newsprint Mills Approval Years: 2012 PO Box No: Country: Status: Co Admin: Choice of Contact: Phone No Admin: Contaminated Facility: MHSW Facility:					
<u>Detail(s)</u>					
Waste Class: 146 Waste Class Name: OTHER SPECIFIED INORGANICS					
Waste Class: 252 Waste Class Name: WASTE OILS & LUBRICANTS					
Waste Class: 263 Waste Class Name: ORGANIC LABORATORY CHEMICALS					
Waste Class: 251 Waste Class Name: OIL SKIMMINGS & SLUDGES					
Waste Class: 233 Waste Class Name: OTHER POLYMERIC WASTES					
Waste Class: 241 Waste Class Name: HALOGENATED SOLVENTS					
Waste Class: 148 Waste Class Name: INORGANIC LABORATORY CHEMICALS					
Waste Class: 135 Waste Class Name: REACTIVE ANION WASTES					
Waste Class: 243 Waste Class Name: PCBS					
Waste Class: 112 Waste Class Name: ACID WASTE - HEAVY METALS					
Waste Class: 213 Waste Class Name: PETROLEUM DISTILLATES					
Waste Class: 145 Waste Class Name: PAINT/PIGMENT/COATING RESIDUES					

Map Key	Number of Records	Direction/ Distance (m)	Elev/Diff (m)	Site	DB
41	85 of 94	WSW/119.5	176.0 / -1.00	St. Marys Renewable Energy Corporation 75 Huron St, Sault Ste Marie Former townships of Korah and Tarentorus CITY OF SAULT STE. MARIE DISTRICT OF ALGOMA ON	EBR
EBR Registry No: 010-7067 Ministry Ref No: FSD SSM 02/09 Notice Type: Instrument Decision Notice Stage: Notice Date: April 02, 2014 Proposal Date: July 02, 2009 Year: 2009 Decision Posted: Exception Posted: Section: Act 1: Act 2: Site Location Map:					
Instrument Type: (CFSa s. 54 (1)) - Issuance of a forest resource processing facility licence					
Off Instrument Name:					
Posted By:					
Company Name: St. Marys Renewable Energy Corporation					
Site Address:					
Location Other:					
Proponent Name:					
Proponent Address: 75 Huron Street, Sault Ste Marie Ontario, Canada P6A 5P4					
Comment Period:					
URL:					
Site Location Details:					
75 Huron St, Sault Ste Marie Former townships of Korah and Tarentorus CITY OF SAULT STE. MARIE DISTRICT OF ALGOMA					
41	86 of 94	WSW/119.5	176.0 / -1.00	St. Marys Paper Ltd. 75 Huron Street Sault Ste. Marie ON	ECA
Approval No: 7665-4YWK3W Approval Date: 2001-08-23 Status: Approved Record Type: ECA Link Source: IDS SWP Area Name: Sault Ste Marie Approval Type: ECA-AIR Project Type: AIR Business Name: St. Marys Paper Ltd. Address: 75 Huron Street Full Address: Full PDF Link: https://www.accessenvironment.ene.gov.on.ca/instruments/7606-4TKL9S-14.pdf PDF Site Location:					
MOE District: Sault Ste. Marie City: Longitude: -84.348564 Latitude: 46.515945 Geometry X: Geometry Y:					
41	87 of 94	WSW/119.5	176.0 / -1.00	St. Marys Paper Ltd. 75 Huron Street Sault Ste. Marie ON	ECA
Approval No: 7183-4Z6G5M Approval Date: 2001-08-08 Status: Approved Record Type: ECA Link Source: IDS SWP Area Name: Sault Ste Marie Approval Type: ECA-AIR Project Type: AIR Business Name: St. Marys Paper Ltd. Address: 75 Huron Street Full Address:					
MOE District: Sault Ste. Marie City: Longitude: -84.348564 Latitude: 46.515945 Geometry X: Geometry Y:					

Map Key	Number of Records	Direction/ Distance (m)	Elev/Diff (m)	Site	DB
Full PDF Link:		https://www.accessenvironment.ene.gov.on.ca/instruments/1659-4YCL3P-14.pdf			
PDF Site Location:					
41	88 of 94	WSW/119.5	176.0 / -1.00	St. Marys Paper Ltd. 75 Huron Street Sault Ste. Marie ON	ECA
Approval No:		4-0144-94-956	MOE District:		Sault Ste. Marie
Approval Date:		2003-06-11	City:		
Status:		Approved	Longitude:		-84.348564
Record Type:		ECA	Latitude:		46.515945
Link Source:		IDS	Geometry X:		
SWP Area Name:		Sault Ste Marie	Geometry Y:		
Approval Type:		ECA-INDUSTRIAL SEWAGE WORKS			
Project Type:		INDUSTRIAL SEWAGE WORKS			
Business Name:		St. Marys Paper Ltd.			
Address:		75 Huron Street			
Full Address:					
Full PDF Link:		https://www.accessenvironment.ene.gov.on.ca/instruments/1155-5M4S8M-14.pdf			
PDF Site Location:					
41	89 of 94	WSW/119.5	176.0 / -1.00	75 huron street sault Sault Ste. Marie ON P6A 5P4	EHS
Order No:		20200302111	Nearest Intersection:		
Status:		C	Municipality:		
Report Type:		Standard Report	Client Prov/State:		ON
Report Date:		05-MAR-20	Search Radius (km):		.25
Date Received:		02-MAR-20	X:		-84.3489022
Previous Site Name:			Y:		46.5155266
Lot/Building Size:					
Additional Info Ordered:					
41	90 of 94	WSW/119.5	176.0 / -1.00	ST. MARYS PAPER LTD. 75 HURON STREET SAULT STE. MARIE ON P6A5P4	NPR2
NPRI ID:		5859	Latitude:		46.5164
Facility ID:		367640	Longitude:		-84.3489
Note:		Substances included on NPRI reports for this NPRI ID are summarized below in the NPRI ID Substances Summary section. Substances listed in the Substances Summary are included on the basis of NPRI ID only. For entities (NPRI ID) with mobile plants and/or more than one facility location, substances listed above may or may not have been reported for specific facilities/mobile locations. The list of substances additionally includes those which have been included on the NPRI report with an unknown quantity or a quantity of 0.			
		For specific details about substance quantities, years, release/transfer/disposal methods, the reader is referred the facility report:			
		https://pollution-waste.canada.ca/national-release-inventory/?fromYear=1993&toYear=2022&name=5859			
NPRI ID Substances Summary					
CAS No:		NA - 16	Is PAH?:		FALSE
Is VOC?:		FALSE	NPRI:		TRUE
Is DF?:		FALSE			
Name English:		Ammonia (total)			
Name French:		Ammoniac (total)			
Sort English:		Ammonia (total)			
Sort French:		Ammoniac (total)			

<i>Map Key</i>	<i>Number of Records</i>	<i>Direction/ Distance (m)</i>	<i>Elev/Diff (m)</i>	<i>Site</i>	<i>DB</i>
CAS No: Is VOC?: Is DF?: Name English: Name French: Sort English: Sort French:	7664-38-2 FALSE FALSE	Phosphoric acid Acide phosphorique Phosphoric acid Acide phosphorique		Is PAH?: NPRI:	FALSE TRUE
CAS No: Is VOC?: Is DF?: Name English: Name French: Sort English: Sort French:	NA - 03 FALSE FALSE	Cadmium (and its compounds) Cadmium (et ses composés) Cadmium (and its compounds) Cadmium (et ses composés)		Is PAH?: NPRI:	FALSE TRUE
CAS No: Is VOC?: Is DF?: Name English: Name French: Sort English: Sort French:	11104-93-1 FALSE FALSE	Nitrogen oxides (expressed as nitrogen dioxide) Oxydes d'azote (exprimés en dioxyde d'azote) Nitrogen oxides (expressed as nitrogen dioxide) Oxydes d'azote (exprimés en dioxyde d'azote)		Is PAH?: NPRI:	FALSE TRUE
CAS No: Is VOC?: Is DF?: Name English: Name French: Sort English: Sort French:	NA - 22 FALSE FALSE	Phosphorus (total) Phosphore (total) Phosphorus (total) Phosphore (total)		Is PAH?: NPRI:	FALSE TRUE
CAS No: Is VOC?: Is DF?: Name English: Name French: Sort English: Sort French:	NA - 19 FALSE FALSE	Hexavalent chromium (and its compounds) Chrome hexavalent (et ses composés) Hexavalent chromium (and its compounds) Chrome hexavalent (et ses composés)		Is PAH?: NPRI:	FALSE TRUE
CAS No: Is VOC?: Is DF?: Name English: Name French: Sort English: Sort French:	NA - M08 FALSE FALSE	Total particulate matter Matière particulaire totale PM - Total Particulate Matter PM - Particules totales		Is PAH?: NPRI:	FALSE TRUE
CAS No: Is VOC?: Is DF?: Name English: Name French: Sort English: Sort French:	NA - M09 FALSE FALSE	PM10 - Particulate Matter <= 10 Micrometers PM10 - Matière particulaire <= 10 micromètres PM10 - Particulate Matter <= 10 Micrometers PM10 - Matière particulaire <= 10 micromètres		Is PAH?: NPRI:	FALSE TRUE
CAS No: Is VOC?: Is DF?: Name English: Name French: Sort English: Sort French:	630-08-0 FALSE FALSE	Carbon monoxide Monoxyde de carbone Carbon monoxide Oxyde de carbone (monoxyde de carbone)		Is PAH?: NPRI:	FALSE TRUE
CAS No: Is VOC?:	67-56-1 TRUE			Is PAH?: NPRI:	FALSE TRUE

Map Key	Number of Records	Direction/ Distance (m)	Elev/Diff (m)	Site	DB
Is DF?: Name English: Name French: Sort English: Sort French:	FALSE	Methanol Méthanol Methanol Méthanol			
CAS No: Is VOC?: Is DF?: Name English: Name French: Sort English: Sort French:	NA - M10 FALSE FALSE	PM2.5 - Particulate Matter <= 2.5 Micrometers PM2,5 - Matière particulaire <= 2,5 micromètres PM2.5 - Particulate Matter <= 2.5 Micrometers PM2,5 - Matière particulaire <= 2,5 micromètres		Is PAH?: NPRI:	FALSE TRUE
CAS No: Is VOC?: Is DF?: Name English: Name French: Sort English: Sort French:	NA - 10 FALSE FALSE	Mercury (and its compounds) Mercure (et ses composés) Mercury (and its compounds) Mercure (et ses composés)		Is PAH?: NPRI:	FALSE TRUE
CAS No: Is VOC?: Is DF?: Name English: Name French: Sort English: Sort French:	NA - 08 FALSE FALSE	Lead (and its compounds) Plomb (et ses composés) Lead (and its compounds) Plomb (et ses composés)		Is PAH?: NPRI:	FALSE TRUE
CAS No: Is VOC?: Is DF?: Name English: Name French: Sort English: Sort French:	NA - M16 FALSE FALSE	Volatile Organic Compounds (VOCs) Composés organiques volatils (COV) Volatile Organic Compounds (VOCs) Composés organiques volatils (COV)		Is PAH?: NPRI:	FALSE TRUE
CAS No: Is VOC?: Is DF?: Name English: Name French: Sort English: Sort French:	NA - 09 FALSE FALSE	Manganese (and its compounds) Manganèse (et ses composés) Manganese (and its compounds) Manganèse (et ses composés)		Is PAH?: NPRI:	FALSE TRUE
CAS No: Is VOC?: Is DF?: Name English: Name French: Sort English: Sort French:	NA - 14 FALSE FALSE	Zinc (and its compounds) Zinc (et ses composés) Zinc (and its compounds) Zinc (et ses composés)		Is PAH?: NPRI:	FALSE TRUE
CAS No: Is VOC?: Is DF?: Name English: Name French: Sort English: Sort French:	108-95-2 FALSE FALSE	Phenol (and its salts) Phénol (et ses sels) Phenol (and its salts) Phénol (et ses sels)		Is PAH?: NPRI:	FALSE TRUE
CAS No: Is VOC?: Is DF?: Name English:	67-63-0 TRUE FALSE	Isopropyl alcohol		Is PAH?: NPRI:	FALSE TRUE

Map Key	Number of Records	Direction/ Distance (m)	Elev/Diff (m)	Site	DB
Name French:		Alcool isopropylique			
Sort English:		Isopropyl alcohol			
Sort French:		Alcool iso-propylique			
<u>Geographic Location</u>					
DLS Description:				Datum:	1983.0
NTS Description:		C-018-C/041-K-9		Forward Sort Area:	P6A
Latitude:		46.5164		SOMA:	TRUE
Longitude:		-84.3489		ON PEMA:	TRUE
Census Subdiv ID:		3557061		QC PEMA:	FALSE
Ecozone ID:		6		Quebec Windsor Corr:	FALSE
Water Survey ID:		2		Province Code:	ON
<u>NPRI ID Facility ID</u>					
NPRI ID:		5859			
Facility ID:		367640			
<u>Facility</u>					
Facility ID:		367640		IDM ID:	0
Portable:		FALSE		AB Approval ID:	0
NAICS Primary:		322121		GHGRP ID:	0
NAICS Secondary:		0		ON GHGRP ID:	0
NAICS Tertiary:		0			
Facility Name:		ST. MARYS PAPER LTD.			
Website:					
<u>Address</u>					
Address1:		75 Huron Street			
Address2:					
City:		SAULT STE. MARIE			
Postal Zip:		P6A5P4			
Prov:					
<u>Address Geographic</u>					
Latitude:		46.5164		Datum:	0
Longitude:		-84.3489		Land Survey:	
UTM Easting:		0.000000		Topograph:	
UTM Northing:		0.000000		Additional Info:	
UTM Zone:		0			
<u>Primary NAICS Details</u>					
NAICS Code:		322121		Start Date:	1993
Record Year:		1997		End Date:	2001
Key Indus Sector En:		Pulp and Paper			
Key Indus Sector Fr:		Pâte à papier et papier			
NAICS Title En:		Paper (except Newsprint) Mills			
NAICS Title Fr:		Usines de papier, sauf le papier journal			
NAICS Description En:					
NAICS Description Fr:					
NAICS Code:		322121		Start Date:	2002

Map Key	Number of Records	Direction/ Distance (m)	Elev/Diff (m)	Site	DB
Record Year:	2002			End Date:	2006
Key Indus Sector En:		Pulp and Paper			
Key Indus Sector Fr:		Pâte à papier et papier			
NAICS Title En:		Paper (except Newsprint) Mills			
NAICS Title Fr:		Usines de papier (sauf le papier journal)			
NAICS Description En:					
NAICS Description Fr:					
NAICS Code:	322121			Start Date:	2002
Record Year:	2007			End Date:	2011
Key Indus Sector En:		Pulp and Paper			
Key Indus Sector Fr:		Pâte à papier et papier			
NAICS Title En:		Paper (except Newsprint) Mills			
NAICS Title Fr:		Usines de papier (sauf le papier journal)			
NAICS Description En:					
NAICS Description Fr:					
NAICS Code:	322121			Start Date:	2002
Record Year:	2012			End Date:	2016
Key Indus Sector En:		Pulp and Paper			
Key Indus Sector Fr:		Pâte à papier et papier			
NAICS Title En:		Paper (except newsprint) mills			
NAICS Title Fr:		Usines de papier (sauf le papier journal)			
NAICS Description En:					
This Canadian industry comprises establishments primarily engaged in manufacturing paper, other than newsprint and paperboard. Establishments that manufacture paper (except newsprint) in combination with pulp manufacture or paper converting, are included.					
NAICS Description Fr:					
Cette classe canadienne comprend les établissements dont l'activité principale consiste à fabriquer du papier autre que du papier journal et du carton. Sont inclus les établissements qui fabriquent du papier (sauf le papier journal) en combinaison avec la fabrication de pâte ou la transformation de papier.					
NAICS Code:	322121			Start Date:	2017
Record Year:	2017			End Date:	2021
Key Indus Sector En:		Pulp and Paper			
Key Indus Sector Fr:		Pâte à papier et papier			
NAICS Title En:		Paper (except newsprint) mills			
NAICS Title Fr:		Usines de papier (sauf le papier journal)			
NAICS Description En:					
This Canadian industry comprises establishments primarily engaged in manufacturing paper, other than newsprint and paperboard.					
NAICS Description Fr:					
Cette classe canadienne comprend les établissements dont l'activité principale consiste à fabriquer du papier autre que du papier journal et du carton.					
<u>NPRI Report</u>					
Report ID:	171343			Repor Type ID:	1

<i>Map Key</i>	<i>Number of Records</i>	<i>Direction/ Distance (m)</i>	<i>Elev/Diff (m)</i>	<i>Site</i>	<i>DB</i>
Report Year:	2004			New Reporter:	FALSE
NPRI ID:	5859			No of Employees:	400
Company ID:	148857			Is Compressor:	FALSE
Facility ID:	367640			Is NPRI Part 4:	FALSE
SWR Report ID:	20040000005859			Is Battery:	FALSE

Company

Company Name: ST. MARYS PAPER LTD
Trade Name En:
Trade Name Fr:
DUNS No: 0
Website:

NPRI Report Comment

Description En: NPRI - Report Submission
Description Fr: INRP - Soumission de rapport
Comment: The 2004 inventory report was updated due to a calculation error. The groundwood and paper production numbers were not converted from tons to tonnes before emissions were calculated, this has now been corrected.
Note: Many NPRI Report Comments are truncated in the NPRI data.

NPRI Report Contact

Contact Type: NPRI
First Name: Lori
Last Name: Greco
Email: greco_l@stmarys-paper.com
Description En: Public Contact
Description Fr: Responsable des renseignements au public
Position: Environmental Officer
Language:
Company Name:

Phone: 7059426070
Extension: 2303
Fax: 7055412430

NPRI Report

Report ID: 255094
Report Year: 2005
NPRI ID: 5859
Company ID: 148857
Facility ID: 367640
SWR Report ID: 20050000005859

Repor Type ID: 1
New Reporter: FALSE
No of Employees: 375
Is Compressor: FALSE
Is NPRI Part 4: FALSE
Is Battery: FALSE

Company

Company Name: ST. MARYS PAPER LTD
Trade Name En:
Trade Name Fr:
DUNS No: 0
Website:

NPRI Report Comment

Description En: NPRI - Report Submission
Description Fr: INRP - Soumission de rapport
Comment: While completing the 2005 report, I discovered an error in the 2004 report (groundwood and paper produced were not converted from Tons to tonnes before calculations were completed). The 2004 report will be corrected and resubmitted.
Note: Many NPRI Report Comments are truncated in the NPRI data.

Map Key	Number of Records	Direction/ Distance (m)	Elev/Diff (m)	Site	DB
<u>NPRI Report Contact</u>					
Contact Type:	NPRI			Phone:	7059426070
First Name:	Lori			Extension:	2303
Last Name:	Greco			Fax:	7055412430
Email:	greco_l@stmarys-paper.com				
Description En:	Public Contact				
Description Fr:	Responsable des renseignements au public				
Position:	Environmental Officer				
Language:					
Company Name:					

41	91 of 94	WSW/119.5	176.0 / -1.00	ST. MARYS PAPER CORP. 75 HURON STREET SAULT STE. MARIE ON P6A5P4	NPR2
--------------------	----------	-----------	---------------	--	------

NPRI ID: 5859
Facility ID: 372787, 363531, 342481
Note: Substances included on NPRI reports for this NPRI ID are summarized below in the NPRI ID Substances Summary section. Substances listed in the Substances Summary are included on the basis of NPRI ID only. For entities (NPRI ID) with mobile plants and/or more than one facility location, substances listed above may or may not have been reported for specific facilities/mobile locations. The list of substances additionally includes those which have been included on the NPRI report with an unknown quantity or a quantity of 0.

For specific details about substance quantities, years, release/transfer/disposal methods, the reader is referred the facility report:

<https://pollution-waste.canada.ca/national-release-inventory/?fromYear=1993&toYear=2022&name=5859>

NPRI ID Substances Summary

CAS No:	7664-38-2	Is PAH?:	FALSE
Is VOC?:	FALSE	NPRI:	TRUE
Is DF?:	FALSE		
Name English:	Phosphoric acid		
Name French:	Acide phosphorique		
Sort English:	Phosphoric acid		
Sort French:	Acide phosphorique		

CAS No:	NA - M09	Is PAH?:	FALSE
Is VOC?:	FALSE	NPRI:	TRUE
Is DF?:	FALSE		
Name English:	PM10 - Particulate Matter <= 10 Micrometers		
Name French:	PM10 - Matière particulaire <= 10 micromètres		
Sort English:	PM10 - Particulate Matter <= 10 Micrometers		
Sort French:	PM10 - Matière particulaire <= 10 micromètres		

CAS No:	NA - 22	Is PAH?:	FALSE
Is VOC?:	FALSE	NPRI:	TRUE
Is DF?:	FALSE		
Name English:	Phosphorus (total)		
Name French:	Phosphore (total)		
Sort English:	Phosphorus (total)		
Sort French:	Phosphore (total)		

CAS No:	NA - 10	Is PAH?:	FALSE
Is VOC?:	FALSE	NPRI:	TRUE
Is DF?:	FALSE		
Name English:	Mercury (and its compounds)		
Name French:	Mercure (et ses composés)		
Sort English:	Mercury (and its compounds)		
Sort French:	Mercure (et ses composés)		

CAS No:	NA - M08	Is PAH?:	FALSE
----------------	----------	-----------------	-------

<i>Map Key</i>	<i>Number of Records</i>	<i>Direction/ Distance (m)</i>	<i>Elev/Diff (m)</i>	<i>Site</i>	<i>DB</i>
Is VOC?: Is DF?: Name English: Name French: Sort English: Sort French:	FALSE FALSE			NPRI:	TRUE
		Total particulate matter Matière particulaire totale PM - Total Particulate Matter PM - Particules totales			
CAS No: Is VOC?: Is DF?: Name English: Name French: Sort English: Sort French:	NA - 08 FALSE FALSE			Is PAH?: NPRI:	FALSE TRUE
		Lead (and its compounds) Plomb (et ses composés) Lead (and its compounds) Plomb (et ses composés)			
CAS No: Is VOC?: Is DF?: Name English: Name French: Sort English: Sort French:	NA - 16 FALSE FALSE			Is PAH?: NPRI:	FALSE TRUE
		Ammonia (total) Ammoniac (total) Ammonia (total) Ammoniac (total)			
CAS No: Is VOC?: Is DF?: Name English: Name French: Sort English: Sort French:	NA - 03 FALSE FALSE			Is PAH?: NPRI:	FALSE TRUE
		Cadmium (and its compounds) Cadmium (et ses composés) Cadmium (and its compounds) Cadmium (et ses composés)			
CAS No: Is VOC?: Is DF?: Name English: Name French: Sort English: Sort French:	67-56-1 TRUE FALSE			Is PAH?: NPRI:	FALSE TRUE
		Methanol Méthanol Methanol Méthanol			
CAS No: Is VOC?: Is DF?: Name English: Name French: Sort English: Sort French:	NA - 09 FALSE FALSE			Is PAH?: NPRI:	FALSE TRUE
		Manganese (and its compounds) Manganèse (et ses composés) Manganese (and its compounds) Manganèse (et ses composés)			
CAS No: Is VOC?: Is DF?: Name English: Name French: Sort English: Sort French:	NA - 19 FALSE FALSE			Is PAH?: NPRI:	FALSE TRUE
		Hexavalent chromium (and its compounds) Chrome hexavalent (et ses composés) Hexavalent chromium (and its compounds) Chrome hexavalent (et ses composés)			
CAS No: Is VOC?: Is DF?: Name English: Name French: Sort English: Sort French:	67-63-0 TRUE FALSE			Is PAH?: NPRI:	FALSE TRUE
		Isopropyl alcohol Alcool isopropylique Isopropyl alcohol Alcool iso-propylique			
CAS No: Is VOC?: Is DF?:	NA - M16 FALSE FALSE			Is PAH?: NPRI:	FALSE TRUE

Map Key	Number of Records	Direction/ Distance (m)	Elev/Diff (m)	Site	DB
Name English:		Volatile Organic Compounds (VOCs)			
Name French:		Composés organiques volatils (COV)			
Sort English:		Volatile Organic Compounds (VOCs)			
Sort French:		Composés organiques volatils (COV)			
CAS No:	11104-93-1			Is PAH?:	FALSE
Is VOC?:	FALSE			NPRI:	TRUE
Is DF?:	FALSE				
Name English:		Nitrogen oxides (expressed as nitrogen dioxide)			
Name French:		Oxydes d'azote (exprimés en dioxyde d'azote)			
Sort English:		Nitrogen oxides (expressed as nitrogen dioxide)			
Sort French:		Oxydes d'azote (exprimés en dioxyde d'azote)			
CAS No:	630-08-0			Is PAH?:	FALSE
Is VOC?:	FALSE			NPRI:	TRUE
Is DF?:	FALSE				
Name English:		Carbon monoxide			
Name French:		Monoxyde de carbone			
Sort English:		Carbon monoxide			
Sort French:		Oxyde de carbone (monoxyde de carbone)			
CAS No:	NA - 14			Is PAH?:	FALSE
Is VOC?:	FALSE			NPRI:	TRUE
Is DF?:	FALSE				
Name English:		Zinc (and its compounds)			
Name French:		Zinc (et ses composés)			
Sort English:		Zinc (and its compounds)			
Sort French:		Zinc (et ses composés)			
CAS No:	108-95-2			Is PAH?:	FALSE
Is VOC?:	FALSE			NPRI:	TRUE
Is DF?:	FALSE				
Name English:		Phenol (and its salts)			
Name French:		Phénol (et ses sels)			
Sort English:		Phenol (and its salts)			
Sort French:		Phénol (et ses sels)			
CAS No:	NA - M10			Is PAH?:	FALSE
Is VOC?:	FALSE			NPRI:	TRUE
Is DF?:	FALSE				
Name English:		PM2.5 - Particulate Matter <= 2.5 Micrometers			
Name French:		PM2,5 - Matière particulaire <= 2,5 micromètres			
Sort English:		PM2.5 - Particulate Matter <= 2.5 Micrometers			
Sort French:		PM2,5 - Matière particulaire <= 2,5 micromètres			
<u>Geographic Location</u>					
DLS Description:				Datum:	1983.0
NTS Description:		C-018-C/041-K-9		Forward Sort Area:	P6A
Latitude:		46.5164		SOMA:	TRUE
Longitude:		-84.3489		ON PEMA:	TRUE
Census Subdiv ID:		3557061		QC PEMA:	FALSE
Ecozone ID:		6		Quebec Windsor Corr:	FALSE
Water Survey ID:		2		Province Code:	ON
<u>NPRI ID Facility ID</u>					
NPRI ID:		5859			
Facility ID:		372787			
<u>Facility</u>					
Facility ID:		372787		IDM ID:	0

Map Key	Number of Records	Direction/ Distance (m)	Elev/Diff (m)	Site	DB
Portable:	FALSE			AB Approval ID:	0
NAICS Primary:	322121			GHGRP ID:	0
NAICS Secondary:	0			ON GHGRP ID:	0
NAICS Tertiary:	0				
Facility Name:		ST. MARYS PAPER CORP.			
Website:					
<u>Address</u>					
Address1:		75 Huron Street			
Address2:					
City:		SAULT STE. MARIE			
Postal Zip:		P6A5P4			
Prov:					
<u>Address Geographic</u>					
Latitude:	46.5164			Datum:	0
Longitude:	-84.3489			Land Survey:	
UTM Easting:	0.000000			Topograph:	
UTM Northing:	0.000000			Additional Info:	
UTM Zone:	0				
<u>Primary NAICS Details</u>					
NAICS Code:	322121			Start Date:	1993
Record Year:	1997			End Date:	2001
Key Indus Sector En:		Pulp and Paper			
Key Indus Sector Fr:		Pâte à papier et papier			
NAICS Title En:		Paper (except Newsprint) Mills			
NAICS Title Fr:		Usines de papier, sauf le papier journal			
NAICS Description En:					
NAICS Description Fr:					
NAICS Code:	322121			Start Date:	2002
Record Year:	2002			End Date:	2006
Key Indus Sector En:		Pulp and Paper			
Key Indus Sector Fr:		Pâte à papier et papier			
NAICS Title En:		Paper (except Newsprint) Mills			
NAICS Title Fr:		Usines de papier (sauf le papier journal)			
NAICS Description En:					
NAICS Description Fr:					
NAICS Code:	322121			Start Date:	2002
Record Year:	2007			End Date:	2011
Key Indus Sector En:		Pulp and Paper			
Key Indus Sector Fr:		Pâte à papier et papier			
NAICS Title En:		Paper (except Newsprint) Mills			
NAICS Title Fr:		Usines de papier (sauf le papier journal)			
NAICS Description En:					
NAICS Description Fr:					

Map Key	Number of Records	Direction/ Distance (m)	Elev/Diff (m)	Site	DB
NAICS Code:	322121			Start Date:	2002
Record Year:	2012			End Date:	2016
Key Indus Sector En:	Pulp and Paper				
Key Indus Sector Fr:	Pâte à papier et papier				
NAICS Title En:	Paper (except newsprint) mills				
NAICS Title Fr:	Usines de papier (sauf le papier journal)				
NAICS Description En:					
This Canadian industry comprises establishments primarily engaged in manufacturing paper, other than newsprint and paperboard. Establishments that manufacture paper (except newsprint) in combination with pulp manufacture or paper converting, are included.					
NAICS Description Fr:					
Cette classe canadienne comprend les établissements dont l'activité principale consiste à fabriquer du papier autre que du papier journal et du carton. Sont inclus les établissements qui fabriquent du papier (sauf le papier journal) en combinaison avec la fabrication de pâte ou la transformation de papier.					
NAICS Code:	322121			Start Date:	2017
Record Year:	2017			End Date:	2021
Key Indus Sector En:	Pulp and Paper				
Key Indus Sector Fr:	Pâte à papier et papier				
NAICS Title En:	Paper (except newsprint) mills				
NAICS Title Fr:	Usines de papier (sauf le papier journal)				
NAICS Description En:					
This Canadian industry comprises establishments primarily engaged in manufacturing paper, other than newsprint and paperboard.					
NAICS Description Fr:					
Cette classe canadienne comprend les établissements dont l'activité principale consiste à fabriquer du papier autre que du papier journal et du carton.					
NPRI Report					
Report ID:	271702			Repor Type ID:	1
Report Year:	2003			New Reporter:	FALSE
NPRI ID:	5859			No of Employees:	436
Company ID:	132516			Is Compressor:	FALSE
Facility ID:	372787			Is NPRI Part 4:	FALSE
SWR Report ID:	20030000005859			Is Battery:	FALSE
Company					
Company Name:	ST. MARYS PAPER CORP.				
Trade Name En:					
Trade Name Fr:					
DUNS No:	0				
Website:					
NPRI Report Comment					
Description En:	NPRI - Report Submission				
Description Fr:	INRP - Soumission de rapport				
Comment:	report was updated as a result of 2004 data verification				
Note:	Many NPRI Report Comments are truncated in the NPRI data.				
NPRI Report Contact					

Map Key	Number of Records	Direction/ Distance (m)	Elev/Diff (m)	Site	DB
Contact Type:	NPRI			Phone:	7059426070
First Name:	Lori			Extension:	2303
Last Name:	Greco			Fax:	7055412430
Email:	greco_l@stmarys-paper.com				
Description En:	Public Contact				
Description Fr:	Responsable des renseignements au public				
Position:	Environmental Officer				
Language:					
Company Name:					
<u>NPRI ID Facility ID</u>					
NPRI ID:	5859				
Facility ID:	363531				
<u>Facility</u>					
Facility ID:	363531			IDM ID:	11707
Portable:	FALSE			AB Approval ID:	0
NAICS Primary:	322122			GHGRP ID:	0
NAICS Secondary:	0			ON GHGRP ID:	0
NAICS Tertiary:	0				
Facility Name:	ST. MARYS PAPER CORP.				
Website:					
<u>Address</u>					
Address1:	75 Huron Street				
Address2:					
City:	SAULT STE. MARIE				
Postal Zip:	P6A5P4				
Prov:					
<u>Address Geographic</u>					
Latitude:	46.5164			Datum:	0
Longitude:	-84.3489			Land Survey:	
UTM Easting:	0.000000			Topograph:	
UTM Northing:	0.000000			Additional Info:	
UTM Zone:	0				
<u>Primary NAICS Details</u>					
NAICS Code:	322122			Start Date:	1993
Record Year:	1997			End Date:	2001
Key Indus Sector En:	Pulp and Paper				
Key Indus Sector Fr:	Pâte à papier et papier				
NAICS Title En:	Newsprint Mills				
NAICS Title Fr:	Usines de papier journal				
<u>NAICS Description En:</u>					
<u>NAICS Description Fr:</u>					
NAICS Code:	322122			Start Date:	1993
Record Year:	2002			End Date:	2006
Key Indus Sector En:	Pulp and Paper				
Key Indus Sector Fr:	Pâte à papier et papier				
NAICS Title En:	Newsprint Mills				

Map Key	Number of Records	Direction/ Distance (m)	Elev/Diff (m)	Site	DB
NAICS Title Fr:		Usines de papier journal			
NAICS Description En:					
NAICS Description Fr:					
NAICS Code:	322122			Start Date:	1993
Record Year:	2007			End Date:	2011
Key Indus Sector En:	Pulp and Paper				
Key Indus Sector Fr:	Pâte à papier et papier				
NAICS Title En:	Newsprint Mills				
NAICS Title Fr:	Usines de papier journal				
NAICS Description En:					
NAICS Description Fr:					
NAICS Code:	322122			Start Date:	1993
Record Year:	2012			End Date:	2016
Key Indus Sector En:	Pulp and Paper				
Key Indus Sector Fr:	Pâte à papier et papier				
NAICS Title En:	Newsprint mills				
NAICS Title Fr:	Usines de papier journal				
NAICS Description En:					
This Canadian industry comprises establishments primarily engaged in manufacturing newsprint, including groundwood printing paper. Establishments that manufacture newsprint in combination with pulp manufacture, are included.					
NAICS Description Fr:					
Cette classe canadienne comprend les établissements dont l'activité principale consiste à fabriquer du papier journal, y compris du papier d'impression de pâte mécanique. Sont inclus les établissements qui fabriquent du papier journal en combinaison avec la pâte à papier.					
NAICS Code:	322122			Start Date:	2017
Record Year:	2017			End Date:	2021
Key Indus Sector En:	Pulp and Paper				
Key Indus Sector Fr:	Pâte à papier et papier				
NAICS Title En:	Newsprint mills				
NAICS Title Fr:	Usines de papier journal				
NAICS Description En:					
This Canadian industry comprises establishments primarily engaged in manufacturing newsprint.					
NAICS Description Fr:					
Cette classe canadienne comprend les établissements dont l'activité principale consiste à fabriquer du papier journal.					
NPRI Report					
Report ID:	114461			Repor Type ID:	1
Report Year:	2010			New Reporter:	TRUE
NPRI ID:	5859			No of Employees:	70
Company ID:	128691			Is Compressor:	FALSE
Facility ID:	363531			Is NPRI Part 4:	FALSE
SWR Report ID:	20100000005859			Is Battery:	FALSE

Map Key	Number of Records	Direction/ Distance (m)	Elev/Diff (m)	Site	DB
<hr/>					
<u>Company</u>					
Company Name:	ST. MARYS PAPER CORP.				
Trade Name En:					
Trade Name Fr:					
DUNS No:	0				
Website:					
 <u>NPRI Report Comment</u>					
Description En:	General comments about the facility				
Description Fr:	Commentaires généraux à propos de l'installation				
Comment:	The mill was only in operation for approx. 3 months during the 2010 calendar year and only operated at approximately 1/2 normal capacity. The mill curtailed production due to poor market conditions.				
Note:	Many NPRI Report Comments are truncated in the NPRI data.				
 <u>NPRI Report Comment</u>					
Description En:	NPRI - Report Submission				
Description Fr:	INRP - Soumission de rapport				
Comment:	Mill was down during spring, summer and fall.				
Note:	Many NPRI Report Comments are truncated in the NPRI data.				
 <u>NPRI Report Contact</u>					
Contact Type:	NPRI			Phone:	7059426070
First Name:	Lori			Extension:	2303
Last Name:	Greco			Fax:	7055412430
Email:	greco_l@stmarys-paper.com				
Description En:	Public Contact				
Description Fr:	Responsable des renseignements au public				
Position:					
Language:					
Company Name:					
 <u>NPRI ID Facility ID</u>					
NPRI ID:	5859				
Facility ID:	342481				
 <u>Facility</u>					
Facility ID:	342481			IDM ID:	0
Portable:	FALSE			AB Approval ID:	0
NAICS Primary:	322122			GHGRP ID:	0
NAICS Secondary:	0			ON GHGRP ID:	0
NAICS Tertiary:	0				
Facility Name:	ST. MARYS PAPER CORP.				
Website:					
 <u>Address</u>					
Address1:	75 Huron Street				
Address2:					
City:	SAULT STE. MARIE				
Postal Zip:	P6A5P4				
Prov:					

Map Key	Number of Records	Direction/ Distance (m)	Elev/Diff (m)	Site	DB
<u>Address Geographic</u>					
Latitude:	46.5164			Datum:	0
Longitude:	-84.3489			Land Survey:	
UTM Easting:	0.000000			Topograph:	
UTM Northing:	0.000000			Additional Info:	
UTM Zone:	0				
<u>Primary NAICS Details</u>					
NAICS Code:	322122			Start Date:	1993
Record Year:	1997			End Date:	2001
Key Indus Sector En:	Pulp and Paper				
Key Indus Sector Fr:	Pâte à papier et papier				
NAICS Title En:	Newsprint Mills				
NAICS Title Fr:	Usines de papier journal				
NAICS Description En:					
NAICS Description Fr:					
NAICS Code:	322122			Start Date:	1993
Record Year:	2002			End Date:	2006
Key Indus Sector En:	Pulp and Paper				
Key Indus Sector Fr:	Pâte à papier et papier				
NAICS Title En:	Newsprint Mills				
NAICS Title Fr:	Usines de papier journal				
NAICS Description En:					
NAICS Description Fr:					
NAICS Code:	322122			Start Date:	1993
Record Year:	2007			End Date:	2011
Key Indus Sector En:	Pulp and Paper				
Key Indus Sector Fr:	Pâte à papier et papier				
NAICS Title En:	Newsprint Mills				
NAICS Title Fr:	Usines de papier journal				
NAICS Description En:					
NAICS Description Fr:					
NAICS Code:	322122			Start Date:	1993
Record Year:	2012			End Date:	2016
Key Indus Sector En:	Pulp and Paper				
Key Indus Sector Fr:	Pâte à papier et papier				
NAICS Title En:	Newsprint mills				
NAICS Title Fr:	Usines de papier journal				
NAICS Description En:					
This Canadian industry comprises establishments primarily engaged in manufacturing newsprint, including groundwood printing paper. Establishments that manufacture newsprint in combination with pulp manufacture, are included.					
NAICS Description Fr:					
Cette classe canadienne comprend les établissements dont l'activité principale consiste à fabriquer du papier journal, y compris du papier d'impression					

<i>Map Key</i>	<i>Number of Records</i>	<i>Direction/ Distance (m)</i>	<i>Elev/Diff (m)</i>	<i>Site</i>	<i>DB</i>
----------------	------------------------------	------------------------------------	--------------------------	-------------	-----------

de pâte mécanique. Sont inclus les établissements qui fabriquent du papier journal en combinaison avec la pâte à papier.

NAICS Code:	322122	Start Date:	2017
Record Year:	2017	End Date:	2021
Key Indus Sector En:	Pulp and Paper		
Key Indus Sector Fr:	Pâte à papier et papier		
NAICS Title En:	Newsprint mills		
NAICS Title Fr:	Usines de papier journal		

NAICS Description En:

This Canadian industry comprises establishments primarily engaged in manufacturing newsprint.

NAICS Description Fr:

Cette classe canadienne comprend les établissements dont l'activité principale consiste à fabriquer du papier journal.

NPRI Report

Report ID:	138598	Repor Type ID:	1
Report Year:	2008	New Reporter:	FALSE
NPRI ID:	5859	No of Employees:	307
Company ID:	132516	Is Compressor:	FALSE
Facility ID:	342481	Is NPRI Part 4:	FALSE
SWR Report ID:	20080000005859	Is Battery:	FALSE

Company

Company Name:	ST. MARYS PAPER CORP.
Trade Name En:	
Trade Name Fr:	
DUNS No:	0
Website:	

NPRI Report Contact

Contact Type:	NPRI	Phone:	7059426070
First Name:	Lori	Extension:	2303
Last Name:	Greco	Fax:	7055412430
Email:	greco_l@stmarys-paper.com		
Description En:	Public Contact		
Description Fr:	Responsable des renseignements au public		
Position:	Environmental/Technical Supervisor		
Language:			
Company Name:			

NPRI Report

Report ID:	139551	Repor Type ID:	1
Report Year:	2009	New Reporter:	FALSE
NPRI ID:	5859	No of Employees:	299
Company ID:	132516	Is Compressor:	FALSE
Facility ID:	342481	Is NPRI Part 4:	FALSE
SWR Report ID:	20090000005859	Is Battery:	FALSE

Company

Company Name:	ST. MARYS PAPER CORP.
Trade Name En:	

Map Key	Number of Records	Direction/ Distance (m)	Elev/Diff (m)	Site	DB				
Trade Name Fr:									
DUNS No:		0							
Website:									
NPRI Report Contact									
Contact Type:	NPRI			Phone:	7059426070				
First Name:	Lori			Extension:	2303				
Last Name:	Greco			Fax:	7055412430				
Email:	greco_l@stmarys-paper.com								
Description En:	Public Contact								
Description Fr:	Responsable des renseignements au public								
Position:	Environmental/Technical Supervisor								
Language:									
Company Name:									
NPRI Report									
Report ID:	154253			Repor Type ID:	1				
Report Year:	2006			New Reporter:	FALSE				
NPRI ID:	5859			No of Employees:	385				
Company ID:	132516			Is Compressor:	FALSE				
Facility ID:	342481			Is NPRI Part 4:	FALSE				
SWR Report ID:	20060000005859			Is Battery:	FALSE				
Company									
Company Name:	ST. MARYS PAPER CORP.								
Trade Name En:									
Trade Name Fr:									
DUNS No:	0								
Website:									
NPRI Report Contact									
Contact Type:	NPRI			Phone:	7059426070				
First Name:	Lori			Extension:	2303				
Last Name:	Greco			Fax:	7055412430				
Email:	greco_l@stmarys-paper.com								
Description En:	Public Contact								
Description Fr:	Responsable des renseignements au public								
Position:	Environmental Officer								
Language:									
Company Name:									
NPRI Report									
Report ID:	151874			Repor Type ID:	1				
Report Year:	2007			New Reporter:	FALSE				
NPRI ID:	5859			No of Employees:	357				
Company ID:	132516			Is Compressor:	FALSE				
Facility ID:	342481			Is NPRI Part 4:	FALSE				
SWR Report ID:	20070000005859			Is Battery:	FALSE				
Company									
Company Name:	ST. MARYS PAPER CORP.								
Trade Name En:									
Trade Name Fr:									
DUNS No:	0								
Website:									

Map Key	Number of Records	Direction/ Distance (m)	Elev/Diff (m)	Site	DB
<hr/>					
<u>NPRI Report Contact</u>					
Contact Type:	NPRI			Phone:	7059426070
First Name:	Lori			Extension:	2303
Last Name:	Greco			Fax:	7055412430
Email:	greco_l@stmarys-paper.com				
Description En:	Public Contact				
Description Fr:	Responsable des renseignements au public				
Position:	Environmental/Technical Supervisor				
Language:					
Company Name:					
<hr/>					
41	92 of 94	WSW/119.5	176.0 / -1.00	75 huron street sault Sault Ste. Marie ON P6A 5P4	EHS
Order No:	20200302111			Nearest Intersection:	
Status:	C			Municipality:	
Report Type:	Standard Report			Client Prov/State:	ON
Report Date:	05-MAR-20			Search Radius (km):	.25
Date Received:	02-MAR-20			X:	-84.3489022
Previous Site Name:				Y:	46.5155266
Lot/Building Size:					
Additional Info Ordered:					
<hr/>					
41	93 of 94	WSW/119.5	176.0 / -1.00	ST. MARYS PAPER CORP. 75 HURON STREET SAULT STE. MARIE ON P6A5P4	PFHA
NPRI ID:	5859				
Facility ID:	372787, 363531, 342481				
Latitude:	46.5164				
Longitude:	-84.3489				
Note:	Substances included on NPRI reports for this NPRI ID are summarized below in the NPRI ID Substances Summary section. Substances listed in the Substances Summary are included on the basis of NPRI ID only. For entities (NPRI ID) with mobile plants and/or more than one facility location, substances listed above may or may not have been reported for specific facilities/mobile locations. The list of substances additionally includes those which have been included on the NPRI report with an unknown quantity or a quantity of 0.				
	For specific details about substance quantities, years, release/transfer/disposal methods, the reader is referred the facility report:				
	https://pollution-waste.canada.ca/national-release-inventory/?fromYear=1993&toYear=2022&name=5859				
<u>NPRI ID Substances Summary</u>					
CAS No:	67-56-1				
NPRI:	TRUE				
Is VOC?:	TRUE				
Is DF?:	FALSE				
Is PAH?:	FALSE				
Name English:	Methanol				
Name French:	Méthanol				
Sort English:	Methanol				
Sort French:	Méthanol				
CAS No:	NA - M16				
NPRI:	TRUE				
Is VOC?:	FALSE				
Is DF?:	FALSE				
Is PAH?:	FALSE				
Name English:	Volatile Organic Compounds (VOCs)				

<i>Map Key</i>	<i>Number of Records</i>	<i>Direction/ Distance (m)</i>	<i>Elev/Diff (m)</i>	<i>Site</i>	<i>DB</i>
Name French:		Composés organiques volatils (COV)			
Sort English:		Volatile Organic Compounds (VOCs)			
Sort French:		Composés organiques volatils (COV)			
CAS No:		NA - M08			
NPRI:		TRUE			
Is VOC?:		FALSE			
Is DF?:		FALSE			
Is PAH?:		FALSE			
Name English:		Total particulate matter			
Name French:		Matière particulaire totale			
Sort English:		PM - Total Particulate Matter			
Sort French:		PM - Particules totales			
CAS No:		NA - M10			
NPRI:		TRUE			
Is VOC?:		FALSE			
Is DF?:		FALSE			
Is PAH?:		FALSE			
Name English:		PM2.5 - Particulate Matter <= 2.5 Micrometers			
Name French:		PM2,5 - Matière particulaire <= 2,5 micromètres			
Sort English:		PM2.5 - Particulate Matter <= 2.5 Micrometers			
Sort French:		PM2,5 - Matière particulaire <= 2,5 micromètres			
CAS No:		NA - 22			
NPRI:		TRUE			
Is VOC?:		FALSE			
Is DF?:		FALSE			
Is PAH?:		FALSE			
Name English:		Phosphorus (total)			
Name French:		Phosphore (total)			
Sort English:		Phosphorus (total)			
Sort French:		Phosphore (total)			
CAS No:		11104-93-1			
NPRI:		TRUE			
Is VOC?:		FALSE			
Is DF?:		FALSE			
Is PAH?:		FALSE			
Name English:		Nitrogen oxides (expressed as nitrogen dioxide)			
Name French:		Oxydes d'azote (exprimés en dioxyde d'azote)			
Sort English:		Nitrogen oxides (expressed as nitrogen dioxide)			
Sort French:		Oxydes d'azote (exprimés en dioxyde d'azote)			
CAS No:		108-95-2			
NPRI:		TRUE			
Is VOC?:		FALSE			
Is DF?:		FALSE			
Is PAH?:		FALSE			
Name English:		Phenol (and its salts)			
Name French:		Phénol (et ses sels)			
Sort English:		Phenol (and its salts)			
Sort French:		Phénol (et ses sels)			
CAS No:		630-08-0			
NPRI:		TRUE			
Is VOC?:		FALSE			
Is DF?:		FALSE			
Is PAH?:		FALSE			
Name English:		Carbon monoxide			
Name French:		Monoxyde de carbone			
Sort English:		Carbon monoxide			
Sort French:		Oxyde de carbone (monoxyde de carbone)			
CAS No:		NA - 09			
NPRI:		TRUE			

Map Key	Number of Records	Direction/ Distance (m)	Elev/Diff (m)	Site	DB
Is VOC?:		FALSE			
Is DF?:		FALSE			
Is PAH?:		FALSE			
Name English:		Manganese (and its compounds)			
Name French:		Manganèse (et ses composés)			
Sort English:		Manganese (and its compounds)			
Sort French:		Manganèse (et ses composés)			
CAS No:		67-63-0			
NPRI:		TRUE			
Is VOC?:		TRUE			
Is DF?:		FALSE			
Is PAH?:		FALSE			
Name English:		Isopropyl alcohol			
Name French:		Alcool isopropylique			
Sort English:		Isopropyl alcohol			
Sort French:		Alcool iso-propylique			
CAS No:		NA - 16			
NPRI:		TRUE			
Is VOC?:		FALSE			
Is DF?:		FALSE			
Is PAH?:		FALSE			
Name English:		Ammonia (total)			
Name French:		Ammoniac (total)			
Sort English:		Ammonia (total)			
Sort French:		Ammoniac (total)			
CAS No:		NA - M09			
NPRI:		TRUE			
Is VOC?:		FALSE			
Is DF?:		FALSE			
Is PAH?:		FALSE			
Name English:		PM10 - Particulate Matter <= 10 Micrometers			
Name French:		PM10 - Matière particulaire <= 10 micromètres			
Sort English:		PM10 - Particulate Matter <= 10 Micrometers			
Sort French:		PM10 - Matière particulaire <= 10 micromètres			
CAS No:		NA - 19			
NPRI:		TRUE			
Is VOC?:		FALSE			
Is DF?:		FALSE			
Is PAH?:		FALSE			
Name English:		Hexavalent chromium (and its compounds)			
Name French:		Chrome hexavalent (et ses composés)			
Sort English:		Hexavalent chromium (and its compounds)			
Sort French:		Chrome hexavalent (et ses composés)			
CAS No:		7664-38-2			
NPRI:		TRUE			
Is VOC?:		FALSE			
Is DF?:		FALSE			
Is PAH?:		FALSE			
Name English:		Phosphoric acid			
Name French:		Acide phosphorique			
Sort English:		Phosphoric acid			
Sort French:		Acide phosphorique			
CAS No:		NA - 08			
NPRI:		TRUE			
Is VOC?:		FALSE			
Is DF?:		FALSE			
Is PAH?:		FALSE			
Name English:		Lead (and its compounds)			
Name French:		Plomb (et ses composés)			
Sort English:		Lead (and its compounds)			

Map Key	Number of Records	Direction/ Distance (m)	Elev/Diff (m)	Site	DB
<hr/>					
Sort French:		Plomb (et ses composés)			
CAS No:		NA - 10			
NPRI:		TRUE			
Is VOC?:		FALSE			
Is DF?:		FALSE			
Is PAH?:		FALSE			
Name English:		Mercury (and its compounds)			
Name French:		Mercure (et ses composés)			
Sort English:		Mercury (and its compounds)			
Sort French:		Mercure (et ses composés)			
CAS No:		NA - 03			
NPRI:		TRUE			
Is VOC?:		FALSE			
Is DF?:		FALSE			
Is PAH?:		FALSE			
Name English:		Cadmium (and its compounds)			
Name French:		Cadmium (et ses composés)			
Sort English:		Cadmium (and its compounds)			
Sort French:		Cadmium (et ses composés)			
CAS No:		NA - 14			
NPRI:		TRUE			
Is VOC?:		FALSE			
Is DF?:		FALSE			
Is PAH?:		FALSE			
Name English:		Zinc (and its compounds)			
Name French:		Zinc (et ses composés)			
Sort English:		Zinc (and its compounds)			
Sort French:		Zinc (et ses composés)			
<u>Geographic Location</u>					
Census Subdiv ID:	6			Forward Sort Area:	2
Ecozone ID:	P6A			DLS Description:	C-018-C/041-K-9
Water Survey ID:	TRUE			NTS Description:	46.5164
SOMA:	TRUE			Province Code:	
ON PEMA:	FALSE			Datum:	3557061
QC PEMA:	FALSE			Latitude:	-84.3489
QC Windsor Corridr:				Longitude:	1983.0
<u>NPRI ID Facility ID</u>					
NPRI ID:	5859				
Facility ID:	342481				
<u>Facility</u>					
IDM ID:	0			Portable:	FALSE
AB Approval ID:	0			NAICS Primary:	322122
GHGRP ID:	0			NAICS Secondary:	0
ON GHGRP ID:	0			NAICS Tertiary:	0
Facility Name:		ST. MARYS PAPER CORP.			
Website:					
<u>Address</u>					
Address1:		75 Huron Street			
Address2:					
City:		SAULT STE. MARIE			
Postal Zip:		P6A5P4			

Map Key	Number of Records	Direction/ Distance (m)	Elev/Diff (m)	Site	DB
Prov:					
<u>Address Geographic</u>					
Datum:	0			UTM Zone:	0
Latitude:	46.5164			UTM Easting:	0.000000
Longitude:	-84.3489			UTM Northing:	0.000000
Land Survey:					
Topograph:					
Additional Info:					
<u>Primary NAICS Details</u>					
Key Indus Sctr ID:	14			Start Date:	1993
NAICS Code:	322122			End Date:	2001
Record Year:	1997				
Key Indus Sector En:		Pulp and Paper			
Key Indus Sector Fr:		Pâte à papier et papier			
NAICS Title En:		Newsprint Mills			
NAICS Title Fr:		Usines de papier journal			
NAICS Description En:					
NAICS Description Fr:					
Key Indus Sctr ID:	14			Start Date:	1993
NAICS Code:	322122			End Date:	2016
Record Year:	2012				
Key Indus Sector En:		Pulp and Paper			
Key Indus Sector Fr:		Pâte à papier et papier			
NAICS Title En:		Newsprint mills			
NAICS Title Fr:		Usines de papier journal			
NAICS Description En:					
This Canadian industry comprises establishments primarily engaged in manufacturing newsprint, including groundwood printing paper. Establishments that manufacture newsprint in combination with pulp manufacture, are included.					
NAICS Description Fr:					
Cette classe canadienne comprend les établissements dont l'activité principale consiste à fabriquer du papier journal, y compris du papier d'impression de pâte mécanique. Sont inclus les établissements qui fabriquent du papier journal en combinaison avec la pâte à papier.					
Key Indus Sctr ID:	14			Start Date:	1993
NAICS Code:	322122			End Date:	2006
Record Year:	2002				
Key Indus Sector En:		Pulp and Paper			
Key Indus Sector Fr:		Pâte à papier et papier			
NAICS Title En:		Newsprint Mills			
NAICS Title Fr:		Usines de papier journal			
NAICS Description En:					
NAICS Description Fr:					
Key Indus Sctr ID:	14			Start Date:	1993
NAICS Code:	322122			End Date:	2011
Record Year:	2007				

<i>Map Key</i>	<i>Number of Records</i>	<i>Direction/ Distance (m)</i>	<i>Elev/Diff (m)</i>	<i>Site</i>	<i>DB</i>
<hr/>					
Key Indus Sector En:		Pulp and Paper			
Key Indus Sector Fr:		Pâte à papier et papier			
NAICS Title En:		Newsprint Mills			
NAICS Title Fr:		Usines de papier journal			
NAICS Description En:					
NAICS Description Fr:					
Key Indus Sctr ID:	14			Start Date:	2017
NAICS Code:	322122			End Date:	2021
Record Year:	2017				
Key Indus Sector En:		Pulp and Paper			
Key Indus Sector Fr:		Pâte à papier et papier			
NAICS Title En:		Newsprint mills			
NAICS Title Fr:		Usines de papier journal			
NAICS Description En:					
This Canadian industry comprises establishments primarily engaged in manufacturing newsprint.					
NAICS Description Fr:					
Cette classe canadienne comprend les établissements dont l'activité principale consiste à fabriquer du papier journal.					
<u>NPRI Report</u>					
Report ID:	139551			New Reporter:	FALSE
Report Year:	2009			No of Employees:	299
Company ID:	132516			Is Compressor:	FALSE
SWR Report ID:	20090000005859			Is NPRI Part 4:	FALSE
Repor Type ID:	1			Is Battery:	FALSE
<u>Company</u>					
DUNS No:	0				
Company Name:	ST. MARYS PAPER CORP.				
Trade Name En:					
Trade Name Fr:					
Website:					
<u>NPRI Report Contact</u>					
Contact Type:	NPRI			Phone:	7059426070
First Name:	Lori			Extension:	2303
Last Name:	Greco			Fax:	7055412430
Company Name:					
Description En:	Public Contact				
Description Fr:	Responsable des renseignements au public				
Position:	Environmental/Technical Supervisor				
Language:					
Email:	greco_l@stmarys-paper.com				
<u>NPRI Report</u>					
Report ID:	154253			New Reporter:	FALSE
Report Year:	2006			No of Employees:	385
Company ID:	132516			Is Compressor:	FALSE

<i>Map Key</i>	<i>Number of Records</i>	<i>Direction/ Distance (m)</i>	<i>Elev/Diff (m)</i>	<i>Site</i>	<i>DB</i>
SWR Report ID:	20060000005859			Is NPRI Part 4:	FALSE
Repor Type ID:	1			Is Battery:	FALSE
<u>Company</u>					
DUNS No:	0				
Company Name:	ST. MARYS PAPER CORP.				
Trade Name En:					
Trade Name Fr:					
Website:					
<u>NPRI Report Contact</u>					
Contact Type:	NPRI			Phone:	7059426070
First Name:	Lori			Extension:	2303
Last Name:	Greco			Fax:	7055412430
Company Name:					
Description En:	Public Contact				
Description Fr:	Responsable des renseignements au public				
Position:	Environmental Officer				
Language:					
Email:	greco_l@stmarys-paper.com				
<u>NPRI Report</u>					
Report ID:	151874			New Reporter:	FALSE
Report Year:	2007			No of Employees:	357
Company ID:	132516			Is Compressor:	FALSE
SWR Report ID:	20070000005859			Is NPRI Part 4:	FALSE
Repor Type ID:	1			Is Battery:	FALSE
<u>Company</u>					
DUNS No:	0				
Company Name:	ST. MARYS PAPER CORP.				
Trade Name En:					
Trade Name Fr:					
Website:					
<u>NPRI Report Contact</u>					
Contact Type:	NPRI			Phone:	7059426070
First Name:	Lori			Extension:	2303
Last Name:	Greco			Fax:	7055412430
Company Name:					
Description En:	Public Contact				
Description Fr:	Responsable des renseignements au public				
Position:	Environmental/Technical Supervisor				
Language:					
Email:	greco_l@stmarys-paper.com				
<u>NPRI Report</u>					
Report ID:	138598			New Reporter:	FALSE
Report Year:	2008			No of Employees:	307
Company ID:	132516			Is Compressor:	FALSE
SWR Report ID:	20080000005859			Is NPRI Part 4:	FALSE
Repor Type ID:	1			Is Battery:	FALSE
<u>Company</u>					

<i>Map Key</i>	<i>Number of Records</i>	<i>Direction/ Distance (m)</i>	<i>Elev/Diff (m)</i>	<i>Site</i>	<i>DB</i>
<hr/>					
DUNS No:		0			
Company Name:		ST. MARYS PAPER CORP.			
Trade Name En:					
Trade Name Fr:					
Website:					
 <u>NPRI Report Contact</u>					
Contact Type:	NPRI			Phone:	7059426070
First Name:	Lori			Extension:	2303
Last Name:	Greco			Fax:	7055412430
Company Name:					
Description En:		Public Contact			
Description Fr:		Responsable des renseignements au public			
Position:		Environmental/Technical Supervisor			
Language:					
Email:		greco_l@stmarys-paper.com			
 <u>NPRI ID Facility ID</u>					
NPRI ID:		5859			
Facility ID:		363531			
 <u>Facility</u>					
IDM ID:	11707			Portable:	FALSE
AB Approval ID:	0			NAICS Primary:	322122
GHGRP ID:	0			NAICS Secondary:	0
ON GHGRP ID:	0			NAICS Tertiary:	0
Facility Name:		ST. MARYS PAPER CORP.			
Website:					
 <u>Address</u>					
Address1:		75 Huron Street			
Address2:					
City:		SAULT STE. MARIE			
Postal Zip:		P6A5P4			
Prov:					
 <u>Address Geographic</u>					
Datum:	0			UTM Zone:	0
Latitude:	46.5164			UTM Easting:	0.000000
Longitude:	-84.3489			UTM Northing:	0.000000
Land Survey:					
Topograph:					
Additional Info:					
 <u>Primary NAICS Details</u>					
Key Indus Sectr ID:	14			Start Date:	1993
NAICS Code:	322122			End Date:	2016
Record Year:	2012				
Key Indus Sector En:		Pulp and Paper			
Key Indus Sector Fr:		Pâte à papier et papier			
NAICS Title En:		Newsprint mills			
NAICS Title Fr:		Usines de papier journal			
NAICS Description En:					

<i>Map Key</i>	<i>Number of Records</i>	<i>Direction/ Distance (m)</i>	<i>Elev/Diff (m)</i>	<i>Site</i>	<i>DB</i>
----------------	--------------------------	--------------------------------	----------------------	-------------	-----------

This Canadian industry comprises establishments primarily engaged in manufacturing newsprint, including groundwood printing paper. Establishments that manufacture newsprint in combination with pulp manufacture, are included.

NAICS Description Fr:

Cette classe canadienne comprend les établissements dont l'activité principale consiste à fabriquer du papier journal, y compris du papier d'impression de pâte mécanique. Sont inclus les établissements qui fabriquent du papier journal en combinaison avec la pâte à papier.

Key Indus Sctr ID:	14	Start Date:	1993
NAICS Code:	322122	End Date:	2001
Record Year:	1997		
Key Indus Sector En:	Pulp and Paper		
Key Indus Sector Fr:	Pâte à papier et papier		
NAICS Title En:	Newsprint Mills		
NAICS Title Fr:	Usines de papier journal		

NAICS Description En:

NAICS Description Fr:

Key Indus Sctr ID:	14	Start Date:	1993
NAICS Code:	322122	End Date:	2006
Record Year:	2002		
Key Indus Sector En:	Pulp and Paper		
Key Indus Sector Fr:	Pâte à papier et papier		
NAICS Title En:	Newsprint Mills		
NAICS Title Fr:	Usines de papier journal		

NAICS Description En:

NAICS Description Fr:

Key Indus Sctr ID:	14	Start Date:	1993
NAICS Code:	322122	End Date:	2011
Record Year:	2007		
Key Indus Sector En:	Pulp and Paper		
Key Indus Sector Fr:	Pâte à papier et papier		
NAICS Title En:	Newsprint Mills		
NAICS Title Fr:	Usines de papier journal		

NAICS Description En:

NAICS Description Fr:

Key Indus Sctr ID:	14	Start Date:	2017
NAICS Code:	322122	End Date:	2021
Record Year:	2017		
Key Indus Sector En:	Pulp and Paper		
Key Indus Sector Fr:	Pâte à papier et papier		
NAICS Title En:	Newsprint mills		
NAICS Title Fr:	Usines de papier journal		

NAICS Description En:

This Canadian industry comprises establishments primarily engaged in manufacturing newsprint.

Map Key	Number of Records	Direction/ Distance (m)	Elev/Diff (m)	Site	DB
NAICS Description Fr:					
Cette classe canadienne comprend les établissements dont l'activité principale consiste à fabriquer du papier journal.					
NPRI Report					
Report ID:	114461			New Reporter:	TRUE
Report Year:	2010			No of Employees:	70
Company ID:	128691			Is Compressor:	FALSE
SWR Report ID:	20100000005859			Is NPRI Part 4:	FALSE
Repor Type ID:	1			Is Battery:	FALSE
Company					
DUNS No:	0				
Company Name:	ST. MARYS PAPER CORP.				
Trade Name En:					
Trade Name Fr:					
Website:					
NPRI Report Comment					
Description En:	General comments about the facility				
Description Fr:	Commentaires généraux à propos de l'installation				
Comment:	The mill was only in operation for approx. 3 months during the 2010 calendar year and only operated at approximately 1/2 normal capacity. The mill curtailed production due to poor market conditions.				
Note:					
NPRI Report Comment					
Description En:	NPRI - Report Submission				
Description Fr:	INRP - Soumission de rapport				
Comment:	Mill was down during spring, summer and fall.				
Note:					
NPRI Report Contact					
Contact Type:	NPRI			Phone:	7059426070
First Name:	Lori			Extension:	2303
Last Name:	Greco			Fax:	7055412430
Company Name:					
Description En:	Public Contact				
Description Fr:	Responsable des renseignements au public				
Position:					
Language:					
Email:	greco_l@stmarys-paper.com				
NPRI ID Facility ID					
NPRI ID:	5859				
Facility ID:	372787				
Facility					
IDM ID:	0			Portable:	FALSE
AB Approval ID:	0			NAICS Primary:	322121
GHGRP ID:	0			NAICS Secondary:	0
ON GHGRP ID:	0			NAICS Tertiary:	0
Facility Name:	ST. MARYS PAPER CORP.				

Map Key	Number of Records	Direction/ Distance (m)	Elev/Diff (m)	Site	DB
Website:					
<u>Address</u>					
Address1:		75 Huron Street			
Address2:					
City:		SAULT STE. MARIE			
Postal Zip:		P6A5P4			
Prov:					
<u>Address Geographic</u>					
Datum:	0			UTM Zone:	0
Latitude:	46.5164			UTM Easting:	0.000000
Longitude:	-84.3489			UTM Northing:	0.000000
Land Survey:					
Topograph:					
Additional Info:					
<u>Primary NAICS Details</u>					
Key Indus Sctr ID:	14			Start Date:	1993
NAICS Code:	322121			End Date:	2001
Record Year:	1997				
Key Indus Sector En:		Pulp and Paper			
Key Indus Sector Fr:		Pâte à papier et papier			
NAICS Title En:		Paper (except Newsprint) Mills			
NAICS Title Fr:		Usines de papier, sauf le papier journal			
NAICS Description En:					
NAICS Description Fr:					
Key Indus Sctr ID:	14			Start Date:	2002
NAICS Code:	322121			End Date:	2016
Record Year:	2012				
Key Indus Sector En:		Pulp and Paper			
Key Indus Sector Fr:		Pâte à papier et papier			
NAICS Title En:		Paper (except newsprint) mills			
NAICS Title Fr:		Usines de papier (sauf le papier journal)			
NAICS Description En:					
This Canadian industry comprises establishments primarily engaged in manufacturing paper, other than newsprint and paperboard. Establishments that manufacture paper (except newsprint) in combination with pulp manufacture or paper converting, are included.					
NAICS Description Fr:					
Cette classe canadienne comprend les établissements dont l'activité principale consiste à fabriquer du papier autre que du papier journal et du carton. Sont inclus les établissements qui fabriquent du papier (sauf le papier journal) en combinaison avec la fabrication de pâte ou la transformation de papier.					
Key Indus Sctr ID:	14			Start Date:	2002
NAICS Code:	322121			End Date:	2006
Record Year:	2002				
Key Indus Sector En:		Pulp and Paper			
Key Indus Sector Fr:		Pâte à papier et papier			
NAICS Title En:		Paper (except Newsprint) Mills			
NAICS Title Fr:		Usines de papier (sauf le papier journal)			

<i>Map Key</i>	<i>Number of Records</i>	<i>Direction/ Distance (m)</i>	<i>Elev/Diff (m)</i>	<i>Site</i>	<i>DB</i>
----------------	--------------------------	--------------------------------	----------------------	-------------	-----------

NAICS Description En:

NAICS Description Fr:

Key Indus Sctr ID:	14	Start Date:	2002
NAICS Code:	322121	End Date:	2011
Record Year:	2007		
Key Indus Sector En:	Pulp and Paper		
Key Indus Sector Fr:	Pâte à papier et papier		
NAICS Title En:	Paper (except Newsprint) Mills		
NAICS Title Fr:	Usines de papier (sauf le papier journal)		

NAICS Description En:

NAICS Description Fr:

Key Indus Sctr ID:	14	Start Date:	2017
NAICS Code:	322121	End Date:	2021
Record Year:	2017		
Key Indus Sector En:	Pulp and Paper		
Key Indus Sector Fr:	Pâte à papier et papier		
NAICS Title En:	Paper (except newsprint) mills		
NAICS Title Fr:	Usines de papier (sauf le papier journal)		

NAICS Description En:

This Canadian industry comprises establishments primarily engaged in manufacturing paper, other than newsprint and paperboard.

NAICS Description Fr:

Cette classe canadienne comprend les établissements dont l'activité principale consiste à fabriquer du papier autre que du papier journal et du carton.

NPRI Report

Report ID:	271702	New Reporter:	FALSE
Report Year:	2003	No of Employees:	436
Company ID:	132516	Is Compressor:	FALSE
SWR Report ID:	20030000005859	Is NPRI Part 4:	FALSE
Repor Type ID:	1	Is Battery:	FALSE

Company

DUNS No:	0
Company Name:	ST. MARYS PAPER CORP.
Trade Name En:	
Trade Name Fr:	
Website:	

NPRI Report Comment

Description En:	NPRI - Report Submission
Description Fr:	INRP - Soumission de rapport
Comment:	report was updated as a result of 2004 data verification
Note:	

Map Key	Number of Records	Direction/ Distance (m)	Elev/Diff (m)	Site	DB
<u>NPRI Report Contact</u>					
Contact Type:	NPRI			Phone:	7059426070
First Name:	Lori			Extension:	2303
Last Name:	Greco			Fax:	7055412430
Company Name:					
Description En:	Public Contact				
Description Fr:	Responsable des renseignements au public				
Position:	Environmental Officer				
Language:					
Email:	greco_l@stmarys-paper.com				

<u>41</u>	94 of 94	WSW/119.5	176.0 / -1.00	ST. MARYS PAPER LTD. 75 HURON STREET SAULT STE. MARIE ON P6A5P4	PFHA
---------------------------	----------	-----------	---------------	---	------

NPRI ID: 5859
Facility ID: 367640
Latitude: 46.5164
Longitude: -84.3489
Note: Substances included on NPRI reports for this NPRI ID are summarized below in the NPRI ID Substances Summary section. Substances listed in the Substances Summary are included on the basis of NPRI ID only. For entities (NPRI ID) with mobile plants and/or more than one facility location, substances listed above may or may not have been reported for specific facilities/mobile locations. The list of substances additionally includes those which have been included on the NPRI report with an unknown quantity or a quantity of 0.

For specific details about substance quantities, years, release/transfer/disposal methods, the reader is referred the facility report:

<https://pollution-waste.canada.ca/national-release-inventory/?fromYear=1993&toYear=2022&name=5859>

NPRI ID Substances Summary

CAS No: 67-56-1
NPRI: TRUE
Is VOC?: TRUE
Is DF?: FALSE
Is PAH?: FALSE
Name English: Methanol
Name French: Méthanol
Sort English: Methanol
Sort French: Méthanol

CAS No: 67-63-0
NPRI: TRUE
Is VOC?: TRUE
Is DF?: FALSE
Is PAH?: FALSE
Name English: Isopropyl alcohol
Name French: Alcool isopropylique
Sort English: Isopropyl alcohol
Sort French: Alcool iso-propylique

CAS No: NA - 08
NPRI: TRUE
Is VOC?: FALSE
Is DF?: FALSE
Is PAH?: FALSE
Name English: Lead (and its compounds)
Name French: Plomb (et ses composés)
Sort English: Lead (and its compounds)
Sort French: Plomb (et ses composés)

CAS No: NA - 09

<i>Map Key</i>	<i>Number of Records</i>	<i>Direction/ Distance (m)</i>	<i>Elev/Diff (m)</i>	<i>Site</i>	<i>DB</i>
NPRI:		TRUE			
Is VOC?:		FALSE			
Is DF?:		FALSE			
Is PAH?:		FALSE			
Name English:		Manganese (and its compounds)			
Name French:		Manganèse (et ses composés)			
Sort English:		Manganese (and its compounds)			
Sort French:		Manganèse (et ses composés)			
CAS No:		NA - 10			
NPRI:		TRUE			
Is VOC?:		FALSE			
Is DF?:		FALSE			
Is PAH?:		FALSE			
Name English:		Mercury (and its compounds)			
Name French:		Mercury (et ses composés)			
Sort English:		Mercury (and its compounds)			
Sort French:		Mercury (et ses composés)			
CAS No:		NA - 16			
NPRI:		TRUE			
Is VOC?:		FALSE			
Is DF?:		FALSE			
Is PAH?:		FALSE			
Name English:		Ammonia (total)			
Name French:		Ammoniac (total)			
Sort English:		Ammonia (total)			
Sort French:		Ammoniac (total)			
CAS No:		NA - M08			
NPRI:		TRUE			
Is VOC?:		FALSE			
Is DF?:		FALSE			
Is PAH?:		FALSE			
Name English:		Total particulate matter			
Name French:		Matière particulaire totale			
Sort English:		PM - Total Particulate Matter			
Sort French:		PM - Particules totales			
CAS No:		NA - 03			
NPRI:		TRUE			
Is VOC?:		FALSE			
Is DF?:		FALSE			
Is PAH?:		FALSE			
Name English:		Cadmium (and its compounds)			
Name French:		Cadmium (et ses composés)			
Sort English:		Cadmium (and its compounds)			
Sort French:		Cadmium (et ses composés)			
CAS No:		NA - M09			
NPRI:		TRUE			
Is VOC?:		FALSE			
Is DF?:		FALSE			
Is PAH?:		FALSE			
Name English:		PM10 - Particulate Matter <= 10 Micrometers			
Name French:		PM10 - Matière particulaire <= 10 micromètres			
Sort English:		PM10 - Particulate Matter <= 10 Micrometers			
Sort French:		PM10 - Matière particulaire <= 10 micromètres			
CAS No:		11104-93-1			
NPRI:		TRUE			
Is VOC?:		FALSE			
Is DF?:		FALSE			
Is PAH?:		FALSE			
Name English:		Nitrogen oxides (expressed as nitrogen dioxide)			
Name French:		Oxydes d'azote (exprimés en dioxyde d'azote)			

<i>Map Key</i>	<i>Number of Records</i>	<i>Direction/ Distance (m)</i>	<i>Elev/Diff (m)</i>	<i>Site</i>	<i>DB</i>
Sort English: Sort French:				Nitrogen oxides (expressed as nitrogen dioxide) Oxydes d'azote (exprimés en dioxyde d'azote)	
CAS No: NPRI: Is VOC?: Is DF?: Is PAH?: Name English: Name French: Sort English: Sort French:				NA - 19 TRUE FALSE FALSE FALSE Hexavalent chromium (and its compounds) Chrome hexavalent (et ses composés) Hexavalent chromium (and its compounds) Chrome hexavalent (et ses composés)	
CAS No: NPRI: Is VOC?: Is DF?: Is PAH?: Name English: Name French: Sort English: Sort French:				630-08-0 TRUE FALSE FALSE FALSE Carbon monoxide Monoxyde de carbone Carbon monoxide Oxyde de carbone (monoxyde de carbone)	
CAS No: NPRI: Is VOC?: Is DF?: Is PAH?: Name English: Name French: Sort English: Sort French:				NA - 22 TRUE FALSE FALSE FALSE Phosphorus (total) Phosphore (total) Phosphorus (total) Phosphore (total)	
CAS No: NPRI: Is VOC?: Is DF?: Is PAH?: Name English: Name French: Sort English: Sort French:				NA - M16 TRUE FALSE FALSE FALSE Volatile Organic Compounds (VOCs) Composés organiques volatils (COV) Volatile Organic Compounds (VOCs) Composés organiques volatils (COV)	
CAS No: NPRI: Is VOC?: Is DF?: Is PAH?: Name English: Name French: Sort English: Sort French:				NA - 14 TRUE FALSE FALSE FALSE Zinc (and its compounds) Zinc (et ses composés) Zinc (and its compounds) Zinc (et ses composés)	
CAS No: NPRI: Is VOC?: Is DF?: Is PAH?: Name English: Name French: Sort English: Sort French:				7664-38-2 TRUE FALSE FALSE FALSE Phosphoric acid Acide phosphorique Phosphoric acid Acide phosphorique	
CAS No: NPRI: Is VOC?:				108-95-2 TRUE FALSE	

<i>Map Key</i>	<i>Number of Records</i>	<i>Direction/ Distance (m)</i>	<i>Elev/Diff (m)</i>	<i>Site</i>	<i>DB</i>
<hr/>					
<i>Is DF?:</i>		FALSE			
<i>Is PAH?:</i>		FALSE			
<i>Name English:</i>		Phenol (and its salts)			
<i>Name French:</i>		Phénol (et ses sels)			
<i>Sort English:</i>		Phenol (and its salts)			
<i>Sort French:</i>		Phénol (et ses sels)			
<i>CAS No:</i>		NA - M10			
<i>NPRI:</i>		TRUE			
<i>Is VOC?:</i>		FALSE			
<i>Is DF?:</i>		FALSE			
<i>Is PAH?:</i>		FALSE			
<i>Name English:</i>		PM2.5 - Particulate Matter <= 2.5 Micrometers			
<i>Name French:</i>		PM2,5 - Matière particulaire <= 2,5 micromètres			
<i>Sort English:</i>		PM2.5 - Particulate Matter <= 2.5 Micrometers			
<i>Sort French:</i>		PM2,5 - Matière particulaire <= 2,5 micromètres			
 <i><u>Geographic Location</u></i>					
<i>Census Subdiv ID:</i>	6			<i>Forward Sort Area:</i>	2
<i>Ecozone ID:</i>	P6A			<i>DLS Description:</i>	C-018-C/041-K-9
<i>Water Survey ID:</i>	TRUE			<i>NTS Description:</i>	46.5164
<i>SOMA:</i>	TRUE			<i>Province Code:</i>	
<i>ON PEMA:</i>	FALSE			<i>Datum:</i>	3557061
<i>QC PEMA:</i>	FALSE			<i>Latitude:</i>	-84.3489
<i>QC Windsor Corridor:</i>				<i>Longitude:</i>	1983.0
 <i><u>NPRI ID Facility ID</u></i>					
<i>NPRI ID:</i>		5859			
<i>Facility ID:</i>		367640			
 <i><u>Facility</u></i>					
<i>IDM ID:</i>	0			<i>Portable:</i>	FALSE
<i>AB Approval ID:</i>	0			<i>NAICS Primary:</i>	322121
<i>GHGRP ID:</i>	0			<i>NAICS Secondary:</i>	0
<i>ON GHGRP ID:</i>	0			<i>NAICS Tertiary:</i>	0
<i>Facility Name:</i>		ST. MARYS PAPER LTD.			
<i>Website:</i>					
 <i><u>Address</u></i>					
<i>Address1:</i>		75 Huron Street			
<i>Address2:</i>					
<i>City:</i>		SAULT STE. MARIE			
<i>Postal Zip:</i>		P6A5P4			
<i>Prov:</i>					
 <i><u>Address Geographic</u></i>					
<i>Datum:</i>	0			<i>UTM Zone:</i>	0
<i>Latitude:</i>	46.5164			<i>UTM Easting:</i>	0.000000
<i>Longitude:</i>	-84.3489			<i>UTM Northing:</i>	0.000000
<i>Land Survey:</i>					
<i>Topograph:</i>					
<i>Additional Info:</i>					
 <i><u>Primary NAICS Details</u></i>					
<i>Key Indus Sectr ID:</i>	14			<i>Start Date:</i>	2002

<i>Map Key</i>	<i>Number of Records</i>	<i>Direction/ Distance (m)</i>	<i>Elev/Diff (m)</i>	<i>Site</i>	<i>DB</i>
NAICS Code:	322121			End Date:	2006
Record Year:	2002				
Key Indus Sector En:		Pulp and Paper			
Key Indus Sector Fr:		Pâte à papier et papier			
NAICS Title En:		Paper (except Newsprint) Mills			
NAICS Title Fr:		Usines de papier (sauf le papier journal)			
NAICS Description En:					
NAICS Description Fr:					
Key Indus Sectr ID:	14			Start Date:	2002
NAICS Code:	322121			End Date:	2011
Record Year:	2007				
Key Indus Sector En:		Pulp and Paper			
Key Indus Sector Fr:		Pâte à papier et papier			
NAICS Title En:		Paper (except Newsprint) Mills			
NAICS Title Fr:		Usines de papier (sauf le papier journal)			
NAICS Description En:					
NAICS Description Fr:					
Key Indus Sectr ID:	14			Start Date:	1993
NAICS Code:	322121			End Date:	2001
Record Year:	1997				
Key Indus Sector En:		Pulp and Paper			
Key Indus Sector Fr:		Pâte à papier et papier			
NAICS Title En:		Paper (except Newsprint) Mills			
NAICS Title Fr:		Usines de papier, sauf le papier journal			
NAICS Description En:					
NAICS Description Fr:					
Key Indus Sectr ID:	14			Start Date:	2002
NAICS Code:	322121			End Date:	2016
Record Year:	2012				
Key Indus Sector En:		Pulp and Paper			
Key Indus Sector Fr:		Pâte à papier et papier			
NAICS Title En:		Paper (except newsprint) mills			
NAICS Title Fr:		Usines de papier (sauf le papier journal)			
NAICS Description En:					
<p>This Canadian industry comprises establishments primarily engaged in manufacturing paper, other than newsprint and paperboard. Establishments that manufacture paper (except newsprint) in combination with pulp manufacture or paper converting, are included.</p>					
NAICS Description Fr:					
<p>Cette classe canadienne comprend les établissements dont l'activité principale consiste à fabriquer du papier autre que du papier journal et du carton. Sont inclus les établissements qui fabriquent du papier (sauf le papier journal) en combinaison avec la fabrication de pâte ou la transformation de papier.</p>					
Key Indus Sectr ID:	14			Start Date:	2017
NAICS Code:	322121			End Date:	2021
Record Year:	2017				
Key Indus Sector En:		Pulp and Paper			

Map Key	Number of Records	Direction/ Distance (m)	Elev/Diff (m)	Site	DB
Key Indus Sector Fr:		Pâte à papier et papier			
NAICS Title En:		Paper (except newsprint) mills			
NAICS Title Fr:		Usines de papier (sauf le papier journal)			
NAICS Description En:					
This Canadian industry comprises establishments primarily engaged in manufacturing paper, other than newsprint and paperboard.					
NAICS Description Fr:					
Cette classe canadienne comprend les établissements dont l'activité principale consiste à fabriquer du papier autre que du papier journal et du carton.					
NPRI Report					
Report ID:	255094	New Reporter:	FALSE		
Report Year:	2005	No of Employees:	375		
Company ID:	148857	Is Compressor:	FALSE		
SWR Report ID:	20050000005859	Is NPRI Part 4:	FALSE		
Repor Type ID:	1	Is Battery:	FALSE		
Company					
DUNS No:	0				
Company Name:	ST. MARYS PAPER LTD				
Trade Name En:					
Trade Name Fr:					
Website:					
NPRI Report Comment					
Description En:	NPRI - Report Submission				
Description Fr:	INRP - Soumission de rapport				
Comment:	While completing the 2005 report, I discovered an error in the 2004 report (groundwood and paper produced were not converted from Tons to tonnes before calculations were completed). The 2004 report will be corrected and resubmitted.				
Note:					
NPRI Report Contact					
Contact Type:	NPRI	Phone:	7059426070		
First Name:	Lori	Extension:	2303		
Last Name:	Greco	Fax:	7055412430		
Company Name:					
Description En:	Public Contact				
Description Fr:	Responsable des renseignements au public				
Position:	Environmental Officer				
Language:					
Email:	greco_l@stmarys-paper.com				
NPRI Report					
Report ID:	171343	New Reporter:	FALSE		
Report Year:	2004	No of Employees:	400		
Company ID:	148857	Is Compressor:	FALSE		
SWR Report ID:	20040000005859	Is NPRI Part 4:	FALSE		
Repor Type ID:	1	Is Battery:	FALSE		
Company					

Map Key	Number of Records	Direction/ Distance (m)	Elev/Diff (m)	Site	DB
DUNS No:		0			
Company Name:		ST. MARYS PAPER LTD			
Trade Name En:					
Trade Name Fr:					
Website:					
NPRI Report Comment					
Description En:		NPRI - Report Submission			
Description Fr:		INRP - Soumission de rapport			
Comment:		The 2004 inventory report was updated due to a calculation error. The groundwood and paper production numbers were not converted from tons to tonnes before emissions were calculated, this has now been corrected.			
Note:					
NPRI Report Contact					
Contact Type:	NPRI			Phone:	7059426070
First Name:	Lori			Extension:	2303
Last Name:	Greco			Fax:	7055412430
Company Name:					
Description En:		Public Contact			
Description Fr:		Responsable des renseignements au public			
Position:		Environmental Officer			
Language:					
Email:		greco_l@stmarys-paper.com			

42	1 of 1	ENE/121.8	177.0 / 0.00	Sea Lamprey Control Centre - CCG Building	FCS
				Sault Ste. Marie ON	
SGC:		3557061			
Site ID:		00024332			
Departmental ID:		C F 90048			
Depart Code:		DFO			
Class Type:					
Class:					
Site Name:		Sea Lamprey Control Centre - CCG Building			
Site Name (FR):		Centre de lutte contre la lamproie marine – Bâtiment de la Garde côtière canadienne			
Site Status:		Closed			
Site Status Desc:		Initial testing completed. No further action required.			
Site Status (FR):		Fermé			
Description (FR):		Première analyse terminée. Aucune autre mesure nécessaire.			
Involv Code:					
Census Division:		Algoma			
Municipality:		Sault Ste. Marie			
Census Sub Class:		1			
Latitude:		46.516642			
Longitude:		-84.344008			
Location:					
Protected Data:		0			
FED:		092			
Fed Electoral District:		Sault Ste. Marie			
Fed Electoral District (FR):		Sault Ste. Marie			
Metro:					
Nearest Pop. Area:					
Highest Step Cmpltd:		3			
Site Deleted Flag:					
Created:		2014-05-07T11:42:00			
Modified:		2014-09-24T15:52:00			
Property No.:		83419			
Est m³ Contmnted:		0			
Est Ha Contmnted:		0			
Est Tons Contamin:		0			

Map Key	Number of Records	Direction/ Distance (m)	Elev/Diff (m)	Site	DB
<hr/>					
Est Population at 1 Km:		4,076			
Est Population at 5 Km:		54,837			
Est Population at 10 Km:		76,712			
Est Population at 25 Km:		86,472			
Est Population at 50 Km:		98,604			
Reporting Org:		Fisheries and Oceans Canada			
Reporting Org (FR):		Pêches et Océans Canada			
Reason for Involv:		Federal Real Property			
Reason for Involv (FR):		Biens immobiliers fédéraux			
Liabile Third Party:					
Class (FR):					
Action Plan:					
Action Plan (FR):					
Site Mgmt Strategy:		Additional assessment			
Minimap URL:		http://www.tbs-sct.gc.ca/fcsi-rscf/minimap.aspx?fsi=00024332			
Additional Info:					
Additional Info (FR):					
 <u>Management</u>					
Management Code:		5			
Management Type (EN):		Additional assessment			
Management Type (FR):		Évaluation complémentaire			
 <u>Annual Data</u>					
Fiscal Year:		2013-2014			
Reporting Organization:		DFO			
Reporting Organization (EN):		Fisheries and Oceans Canada			
Reporting Organization (FR):		Pêches et Océans Canada			
Class Type:					
Class (EN):					
Class (FR):					
CCME Flag:					
CCME NCS Year:					
Step Name (EN):					
Step Name (FR):					
Highest Step Completed:		03			
Highest Step Completed Desc:					
Planned Compl Date Step7:					
Planned Compl Date Step8:					
Planned Compl Date Step9:					
Created:					
Modified:					
NCSCS Year:					
Closed:		Yes			
Actual Cubic Metres Rem:		0			
Actual Hectares Rem:		0			
Actual Tons Remediated:		0			
Total Asmt Expenditure:		\$0.00			
Total Remediation Expenditure:		\$0.00			
Total Care/Maint Expenditur:		\$0.00			
Total Mntring Expenditure:		\$0.00			
Ttl Expenditure Reduc Liabil:					
FCSAP Asmt Expenditure:		\$0.00			
FCSAP Remed Expenditure:		\$0.00			
FCSAP Care/Maint Expenditur:		\$0.00			
FCSAP Mntring Expenditure:		\$0.00			
<hr/>					
43	1 of 1	NNE/125.5	177.7 / 0.66	30 BAY ST. SAULT STE MARIE ON	WWIS
Well ID:	7237899			Flowing (Y/N):	

Map Key	Number of Records	Direction/ Distance (m)	Elev/Diff (m)	Site	DB
Construction Date:				Flow Rate:	
Use 1st:	Monitoring			Data Entry Status:	
Use 2nd:				Data Src:	
Final Well Status:	Observation Wells			Date Received:	02/27/2015
Water Type:				Selected Flag:	TRUE
Casing Material:				Abandonment Rec:	
Audit No:	Z203930			Contractor:	7320
Tag:	A178843			Form Version:	7
Constructn Method:				Owner:	
Elevation (m):				County:	ALGOMA
Elevatn Reliabilty:				Lot:	
Depth to Bedrock:				Concession:	
Well Depth:				Concession Name:	
Overburden/Bedrock:				Easting NAD83:	
Pump Rate:				Northing NAD83:	
Static Water Level:				Zone:	
Clear/Cloudy:				UTM Reliability:	
Municipality:	SAULT STE MARIE CITY (TARENTORUS)				
Site Info:					
PDF URL (Map):	https://d2khazk8e83rdv.cloudfront.net/moe_mapping/downloads/2Water/Wells_pdfs/723\7237899.pdf				
<u>Additional Detail(s) (Map)</u>					
Well Completed Date:	01/29/2015				
Year Completed:	2015				
Depth (m):	4.572				
Latitude:	46.5179035563697				
Longitude:	-84.3452413218138				
Path:	723\7237899.pdf				
<u>Bore Hole Information</u>					
Bore Hole ID:	1005309860			Elevation:	
DP2BR:				Elevrc:	
Spatial Status:				Zone:	16
Code OB:				East83:	703634.00
Code OB Desc:				North83:	5155017.00
Open Hole:				Org CS:	UTM83
Cluster Kind:				UTMRC:	4
Date Completed:	01/29/2015			UTMRC Desc:	margin of error : 30 m - 100 m
Remarks:				Location Method:	wwr
Loc Method Desc:	on Water Well Record				
Elevrc Desc:					
Location Source Date:					
Improvement Location Source:					
Improvement Location Method:					
Source Revision Comment:					
Supplier Comment:					
<u>Overburden and Bedrock</u>					
<u>Materials Interval</u>					
Formation ID:	1005559484				
Layer:	1				
Color:	6				
General Color:	BROWN				
Mat1:	28				
Most Common Material:	SAND				
Mat2:	01				
Mat2 Desc:	FILL				
Mat3:	01				
Mat3 Desc:	FILL				

Map Key	Number of Records	Direction/ Distance (m)	Elev/Diff (m)	Site	DB
<hr/>					
Formation Top Depth:		0.0			
Formation End Depth:		10.0			
Formation End Depth UOM:		ft			
 <u>Overburden and Bedrock Materials Interval</u>					
Formation ID:		1005559485			
Layer:		2			
Color:		6			
General Color:		BROWN			
Mat1:		28			
Most Common Material:		SAND			
Mat2:		06			
Mat2 Desc:		SILT			
Mat3:					
Mat3 Desc:					
Formation Top Depth:		10.0			
Formation End Depth:		15.0			
Formation End Depth UOM:		ft			
 <u>Annular Space/Abandonment Sealing Record</u>					
Plug ID:		1005559494			
Layer:		2			
Plug From:		4.0			
Plug To:		15.0			
Plug Depth UOM:		ft			
 <u>Annular Space/Abandonment Sealing Record</u>					
Plug ID:		1005559493			
Layer:		1			
Plug From:		0.0			
Plug To:		4.0			
Plug Depth UOM:		ft			
 <u>Method of Construction & Well Use</u>					
Method Construction ID:		1005559492			
Method Construction Code:		6			
Method Construction:		Boring			
Other Method Construction:					
 <u>Pipe Information</u>					
Pipe ID:		1005559483			
Casing No:		0			
Comment:					
Alt Name:					
 <u>Construction Record - Casing</u>					
Casing ID:		1005559489			
Layer:		2			
Material:					
Open Hole or Material:					
Depth From:		0.0			

Map Key	Number of Records	Direction/ Distance (m)	Elev/Diff (m)	Site	DB
Depth To: 0.800000011920929					
Casing Diameter: 8.0					
Casing Diameter UOM: inch					
Casing Depth UOM: ft					
<u>Construction Record - Casing</u>					
Casing ID: 1005559488					
Layer: 1					
Material: 5					
Open Hole or Material: PLASTIC					
Depth From: 0.0					
Depth To: 5.0					
Casing Diameter: 2.0					
Casing Diameter UOM: inch					
Casing Depth UOM: ft					
<u>Construction Record - Screen</u>					
Screen ID: 1005559490					
Layer: 1					
Slot: .01					
Screen Top Depth: 5.0					
Screen End Depth: 15.0					
Screen Material: 5					
Screen Depth UOM: ft					
Screen Diameter UOM: inch					
Screen Diameter: 2.25					
<u>Water Details</u>					
Water ID: 1005559487					
Layer: 1					
Kind Code: 8					
Kind: Untested					
Water Found Depth: 5.0					
Water Found Depth UOM: ft					
<u>Hole Diameter</u>					
Hole ID: 1005559486					
Diameter: 8.0					
Depth From: 0.0					
Depth To: 15.0					
Hole Depth UOM: ft					
Hole Diameter UOM: inch					
<u>Links</u>					
Bore Hole ID:	1005309860			Tag No:	A178843
Depth M:	4.572			Contractor:	7320
Year Completed:	2015			Latitude:	46.5179035563697
Well Completed Dt:	01/29/2015			Longitude:	-84.3452413218138
Audit No:	Z203930			Y:	46.51790356675321
Path:	723\7237899.pdf			X:	-84.34524116915301
44	1 of 1	W/126.8	178.0 / 1.00	83 HURON ST ON	WWIS
Well ID:	7239745			Flowing (Y/N):	
Construction Date:				Flow Rate:	

Map Key	Number of Records	Direction/ Distance (m)	Elev/Diff (m)	Site	DB
Use 1st:	Monitoring and Test Hole			Data Entry Status:	
Use 2nd:	0			Data Src:	
Final Well Status:	Monitoring and Test Hole			Date Received:	04/09/2015
Water Type:				Selected Flag:	TRUE
Casing Material:				Abandonment Rec:	
Audit No:	Z204546			Contractor:	7241
Tag:	A179221			Form Version:	7
Constructn Method:				Owner:	
Elevation (m):				County:	ALGOMA
Elevatn Reliability:				Lot:	
Depth to Bedrock:				Concession:	
Well Depth:				Concession Name:	
Overburden/Bedrock:				Easting NAD83:	
Pump Rate:				Northing NAD83:	
Static Water Level:				Zone:	
Clear/Cloudy:				UTM Reliability:	
Municipality:	SAULT STE MARIE CITY (TARENTORUS)				
Site Info:					
PDF URL (Map):					
<u>Additional Detail(s) (Map)</u>					
Well Completed Date:	02/12/2015				
Year Completed:	2015				
Depth (m):	2.4384				
Latitude:	46.5160818653548				
Longitude:	-84.3497365929089				
Path:					
<u>Bore Hole Information</u>					
Bore Hole ID:	1005323624			Elevation:	
DP2BR:				Elevrc:	
Spatial Status:				Zone:	16
Code OB:				East83:	703296.00
Code OB Desc:				North83:	5154803.00
Open Hole:				Org CS:	UTM83
Cluster Kind:				UTMRC:	4
Date Completed:	02/12/2015			UTMRC Desc:	margin of error : 30 m - 100 m
Remarks:				Location Method:	wwr
Loc Method Desc:	on Water Well Record				
Elevrc Desc:					
Location Source Date:					
Improvement Location Source:					
Improvement Location Method:					
Source Revision Comment:					
Supplier Comment:					
<u>Overburden and Bedrock</u>					
<u>Materials Interval</u>					
Formation ID:	1005601417				
Layer:	1				
Color:	6				
General Color:	BROWN				
Mat1:	28				
Most Common Material:	SAND				
Mat2:					
Mat2 Desc:					
Mat3:	66				
Mat3 Desc:	DENSE				
Formation Top Depth:	0.0				

Map Key	Number of Records	Direction/ Distance (m)	Elev/Diff (m)	Site	DB
Formation End Depth:		2.0			
Formation End Depth UOM:		ft			
<u>Overburden and Bedrock Materials Interval</u>					
Formation ID:		1005601418			
Layer:		2			
Color:		7			
General Color:		RED			
Mat1:		28			
Most Common Material:		SAND			
Mat2:		06			
Mat2 Desc:		SILT			
Mat3:		66			
Mat3 Desc:		DENSE			
Formation Top Depth:		2.0			
Formation End Depth:		8.0			
Formation End Depth UOM:		ft			
<u>Annular Space/Abandonment Sealing Record</u>					
Plug ID:		1005601427			
Layer:		2			
Plug From:		0.5			
Plug To:		2.5			
Plug Depth UOM:		ft			
<u>Annular Space/Abandonment Sealing Record</u>					
Plug ID:		1005601428			
Layer:		3			
Plug From:		2.5			
Plug To:		8.0			
Plug Depth UOM:		ft			
<u>Annular Space/Abandonment Sealing Record</u>					
Plug ID:		1005601426			
Layer:		1			
Plug From:		0.0			
Plug To:		0.5			
Plug Depth UOM:		ft			
<u>Method of Construction & Well Use</u>					
Method Construction ID:		1005601425			
Method Construction Code:		D			
Method Construction:		Direct Push			
Other Method Construction:					
<u>Pipe Information</u>					
Pipe ID:		1005601416			
Casing No:		0			
Comment:					
Alt Name:					

Map Key	Number of Records	Direction/ Distance (m)	Elev/Diff (m)	Site	DB
<u>Construction Record - Casing</u>					
Casing ID:		1005601421			
Layer:		1			
Material:		5			
Open Hole or Material:		PLASTIC			
Depth From:		0.0			
Depth To:		3.0			
Casing Diameter:		1.5			
Casing Diameter UOM:		inch			
Casing Depth UOM:		ft			
<u>Construction Record - Screen</u>					
Screen ID:		1005601422			
Layer:		1			
Slot:		10			
Screen Top Depth:		3.0			
Screen End Depth:		8.0			
Screen Material:		5			
Screen Depth UOM:		ft			
Screen Diameter UOM:		inch			
Screen Diameter:		1.75			
<u>Water Details</u>					
Water ID:		1005601420			
Layer:					
Kind Code:					
Kind:					
Water Found Depth:					
Water Found Depth UOM:		ft			
<u>Hole Diameter</u>					
Hole ID:		1005601419			
Diameter:		3.25			
Depth From:		0.0			
Depth To:		8.0			
Hole Depth UOM:		ft			
Hole Diameter UOM:		inch			
<u>Links</u>					
Bore Hole ID:	1005323624			Tag No:	A179221
Depth M:	2.4384			Contractor:	7241
Year Completed:	2015			Latitude:	46.5160818653548
Well Completed Dt:	02/12/2015			Longitude:	-84.3497365929089
Audit No:	Z204546			Y:	46.51608187520895
Path:	723\7239745.pdf			X:	-84.34973644004124
45	1 of 1	ENE/129.5	177.0 / 0.00	30 BAY ST SAULT ST MARRIE ON	WWIS
Well ID:	7237951			Flowing (Y/N):	
Construction Date:				Flow Rate:	
Use 1st:	Monitoring			Data Entry Status:	
Use 2nd:				Data Src:	
Final Well Status:	Observation Wells			Date Received:	03/02/2015
Water Type:				Selected Flag:	TRUE

Map Key	Number of Records	Direction/ Distance (m)	Elev/Diff (m)	Site	DB
<hr/>					
Casing Material:				Abandonment Rec:	
Audit No:	Z204002			Contractor:	7320
Tag:	A178846			Form Version:	7
Constructn Method:				Owner:	
Elevation (m):				County:	ALGOMA
Elevatn Reliabilty:				Lot:	
Depth to Bedrock:				Concession:	
Well Depth:				Concession Name:	
Overburden/Bedrock:				Easting NAD83:	
Pump Rate:				Northing NAD83:	
Static Water Level:				Zone:	
Clear/Cloudy:				UTM Reliability:	
Municipality:	SAULT STE MARIE CITY (TARENTORUS)				
Site Info:					
<hr/>					
PDF URL (Map):	https://d2khazk8e83rdv.cloudfront.net/moe_mapping/downloads/2Water/Wells_pdfs/723\7237951.pdf				
<hr/>					
<u>Additional Detail(s) (Map)</u>					
<hr/>					
Well Completed Date:	01/28/2015				
Year Completed:	2015				
Depth (m):	4.572				
Latitude:	46.5173393595167				
Longitude:	-84.3441997626272				
Path:	723\7237951.pdf				
<hr/>					
<u>Bore Hole Information</u>					
<hr/>					
Bore Hole ID:	1005310378			Elevation:	
DP2BR:				Elevrc:	
Spatial Status:				Zone:	16
Code OB:				East83:	703716.00
Code OB Desc:				North83:	5154957.00
Open Hole:				Org CS:	UTM83
Cluster Kind:				UTMRC:	4
Date Completed:	01/28/2015			UTMRC Desc:	margin of error : 30 m - 100 m
Remarks:				Location Method:	wwr
Loc Method Desc:	on Water Well Record				
Elevrc Desc:					
Location Source Date:					
Improvement Location Source:					
Improvement Location Method:					
Source Revision Comment:					
Supplier Comment:					
<hr/>					
<u>Overburden and Bedrock</u>					
<u>Materials Interval</u>					
<hr/>					
Formation ID:	1005526373				
Layer:	1				
Color:	6				
General Color:	BROWN				
Mat1:	28				
Most Common Material:	SAND				
Mat2:	01				
Mat2 Desc:	FILL				
Mat3:	01				
Mat3 Desc:	FILL				
Formation Top Depth:	0.0				
Formation End Depth:	10.0				
Formation End Depth UOM:	ft				

Map Key	Number of Records	Direction/ Distance (m)	Elev/Diff (m)	Site	DB
<u>Overburden and Bedrock Materials Interval</u>					
Formation ID:		1005526374			
Layer:		2			
Color:		6			
General Color:		BROWN			
Mat1:		28			
Most Common Material:		SAND			
Mat2:		06			
Mat2 Desc:		SILT			
Mat3:					
Mat3 Desc:					
Formation Top Depth:		10.0			
Formation End Depth:		15.0			
Formation End Depth UOM:		ft			
<u>Annular Space/Abandonment Sealing Record</u>					
Plug ID:		1005526382			
Layer:		1			
Plug From:		0.0			
Plug To:		4.0			
Plug Depth UOM:		ft			
<u>Annular Space/Abandonment Sealing Record</u>					
Plug ID:		1005526383			
Layer:		2			
Plug From:		4.0			
Plug To:		15.0			
Plug Depth UOM:		ft			
<u>Method of Construction & Well Use</u>					
Method Construction ID:		1005526381			
Method Construction Code:		6			
Method Construction:		Boring			
Other Method Construction:					
<u>Pipe Information</u>					
Pipe ID:		1005526372			
Casing No:		0			
Comment:					
Alt Name:					
<u>Construction Record - Casing</u>					
Casing ID:		1005526378			
Layer:		2			
Material:					
Open Hole or Material:					
Depth From:		0.0			
Depth To:		0.07999999821186066			
Casing Diameter:		8.0			
Casing Diameter UOM:		inch			
Casing Depth UOM:		ft			

Map Key	Number of Records	Direction/ Distance (m)	Elev/Diff (m)	Site	DB
<u>Construction Record - Casing</u>					
Casing ID:	1005526377				
Layer:	1				
Material:	5				
Open Hole or Material:	PLASTIC				
Depth From:	0.0				
Depth To:	5.0				
Casing Diameter:	2.0				
Casing Diameter UOM:	inch				
Casing Depth UOM:	ft				
<u>Construction Record - Screen</u>					
Screen ID:	1005526379				
Layer:	1				
Slot:	.01				
Screen Top Depth:	5.0				
Screen End Depth:	15.0				
Screen Material:	5				
Screen Depth UOM:	ft				
Screen Diameter UOM:	inch				
Screen Diameter:	2.25				
<u>Water Details</u>					
Water ID:	1005526376				
Layer:	1				
Kind Code:	8				
Kind:	Untested				
Water Found Depth:	5.0				
Water Found Depth UOM:	ft				
<u>Hole Diameter</u>					
Hole ID:	1005526375				
Diameter:	8.0				
Depth From:	0.0				
Depth To:	15.0				
Hole Depth UOM:	ft				
Hole Diameter UOM:	inch				
<u>Links</u>					
Bore Hole ID:	1005310378			Tag No:	A178846
Depth M:	4.572			Contractor:	7320
Year Completed:	2015			Latitude:	46.5173393595167
Well Completed Dt:	01/28/2015			Longitude:	-84.3441997626272
Audit No:	Z204002			Y:	46.51733937067791
Path:	723\7237951.pdf			X:	-84.34419961070965
46	1 of 1	NE/130.7	177.0 / 0.00	30 BAY ST SAULT STE MARIE ON	WWIS
Well ID:	7237903			Flowing (Y/N):	
Construction Date:				Flow Rate:	
Use 1st:	Monitoring			Data Entry Status:	
Use 2nd:				Data Src:	
Final Well Status:	Observation Wells			Date Received:	02/27/2015
Water Type:				Selected Flag:	TRUE
Casing Material:				Abandonment Rec:	

Map Key	Number of Records	Direction/ Distance (m)	Elev/Diff (m)	Site	DB
Audit No:	Z204003			Contractor:	7320
Tag:	A178842			Form Version:	7
Constructn Method:				Owner:	
Elevation (m):				County:	ALGOMA
Elevatn Reliabilty:				Lot:	
Depth to Bedrock:				Concession:	
Well Depth:				Concession Name:	
Overburden/Bedrock:				Easting NAD83:	
Pump Rate:				Northing NAD83:	
Static Water Level:				Zone:	
Clear/Cloudy:				UTM Reliability:	
Municipality:		SAULT STE MARIE CITY (TARENTORUS)			
Site Info:					
PDF URL (Map):		https://d2khazk8e83rdv.cloudfront.net/moe_mapping/downloads/2Water/Wells_pdfs/723\7237903.pdf			
<u>Additional Detail(s) (Map)</u>					
Well Completed Date:	01/28/2015				
Year Completed:	2015				
Depth (m):	6.096				
Latitude:	46.5177742865096				
Longitude:	-84.3447130898347				
Path:	723\7237903.pdf				
<u>Bore Hole Information</u>					
Bore Hole ID:	1005309872			Elevation:	
DP2BR:				Elevrc:	
Spatial Status:				Zone:	16
Code OB:				East83:	703675.00
Code OB Desc:				North83:	5155004.00
Open Hole:				Org CS:	UTM83
Cluster Kind:				UTMRC:	4
Date Completed:	01/28/2015			UTMRC Desc:	margin of error : 30 m - 100 m
Remarks:				Location Method:	wwr
Loc Method Desc:	on Water Well Record				
Elevrc Desc:					
Location Source Date:					
Improvement Location Source:					
Improvement Location Method:					
Source Revision Comment:					
Supplier Comment:					
<u>Overburden and Bedrock</u>					
<u>Materials Interval</u>					
Formation ID:	1005559698				
Layer:	1				
Color:	6				
General Color:	BROWN				
Mat1:	28				
Most Common Material:	SAND				
Mat2:	01				
Mat2 Desc:	FILL				
Mat3:	01				
Mat3 Desc:	FILL				
Formation Top Depth:	0.0				
Formation End Depth:	10.0				
Formation End Depth UOM:	ft				
<u>Overburden and Bedrock</u>					

Map Key	Number of Records	Direction/ Distance (m)	Elev/Diff (m)	Site	DB
<u>Materials Interval</u>					
Formation ID:		1005559699			
Layer:		2			
Color:		6			
General Color:		BROWN			
Mat1:		28			
Most Common Material:		SAND			
Mat2:		06			
Mat2 Desc:		SILT			
Mat3:					
Mat3 Desc:					
Formation Top Depth:		10.0			
Formation End Depth:		20.0			
Formation End Depth UOM:		ft			
<u>Annular Space/Abandonment Sealing Record</u>					
Plug ID:		1005559708			
Layer:		2			
Plug From:		9.0			
Plug To:		20.0			
Plug Depth UOM:		ft			
<u>Annular Space/Abandonment Sealing Record</u>					
Plug ID:		1005559707			
Layer:		1			
Plug From:		0.0			
Plug To:		9.0			
Plug Depth UOM:		ft			
<u>Method of Construction & Well Use</u>					
Method Construction ID:		1005559706			
Method Construction Code:		6			
Method Construction:		Boring			
Other Method Construction:					
<u>Pipe Information</u>					
Pipe ID:		1005559697			
Casing No:		0			
Comment:					
Alt Name:					
<u>Construction Record - Casing</u>					
Casing ID:		1005559703			
Layer:		2			
Material:					
Open Hole or Material:					
Depth From:		0.0			
Depth To:		0.800000011920929			
Casing Diameter:		8.0			
Casing Diameter UOM:		inch			
Casing Depth UOM:		ft			

Map Key	Number of Records	Direction/ Distance (m)	Elev/Diff (m)	Site	DB
<u>Construction Record - Casing</u>					
Casing ID:		1005559702			
Layer:		1			
Material:		5			
Open Hole or Material:		PLASTIC			
Depth From:		0.0			
Depth To:		10.0			
Casing Diameter:		2.0			
Casing Diameter UOM:		inch			
Casing Depth UOM:		ft			
<u>Construction Record - Screen</u>					
Screen ID:		1005559704			
Layer:		1			
Slot:		.01			
Screen Top Depth:		10.0			
Screen End Depth:		20.0			
Screen Material:		5			
Screen Depth UOM:		ft			
Screen Diameter UOM:		inch			
Screen Diameter:		2.25			
<u>Water Details</u>					
Water ID:		1005559701			
Layer:		1			
Kind Code:		8			
Kind:		Untested			
Water Found Depth:		5.0			
Water Found Depth UOM:		ft			
<u>Hole Diameter</u>					
Hole ID:		1005559700			
Diameter:		8.0			
Depth From:		0.0			
Depth To:		20.0			
Hole Depth UOM:		ft			
Hole Diameter UOM:		inch			
<u>Links</u>					
Bore Hole ID:	1005309872			Tag No:	A178842
Depth M:	6.096			Contractor:	7320
Year Completed:	2015			Latitude:	46.5177742865096
Well Completed Dt:	01/28/2015			Longitude:	-84.3447130898347
Audit No:	Z204003			Y:	46.51777429725209
Path:	723\7237903.pdf			X:	-84.34471293749135

47	1 of 1	N/131.7	178.0 / 1.00	30 BAY ST SAULT STE MARIE ON	WWIS
Well ID:	7237900			Flowing (Y/N):	
Construction Date:				Flow Rate:	
Use 1st:	Monitoring			Data Entry Status:	
Use 2nd:				Data Src:	
Final Well Status:	Observation Wells			Date Received:	02/27/2015
Water Type:				Selected Flag:	TRUE
Casing Material:				Abandonment Rec:	
Audit No:	Z204004			Contractor:	7320

Map Key	Number of Records	Direction/ Distance (m)	Elev/Diff (m)	Site	DB
<hr/>					
Tag:	A178844			Form Version:	7
Constructn Method:				Owner:	
Elevation (m):				County:	ALGOMA
Elevatn Reliabilty:				Lot:	
Depth to Bedrock:				Concession:	
Well Depth:				Concession Name:	
Overburden/Bedrock:				Easting NAD83:	
Pump Rate:				Northing NAD83:	
Static Water Level:				Zone:	
Clear/Cloudy:				UTM Reliability:	
Municipality:		SAULT STE MARIE CITY (TARENTORUS)			
Site Info:					
<hr/>					
PDF URL (Map):	https://d2khazk8e83rdv.cloudfront.net/moe_mapping/downloads/2Water/Wells_pdfs/723\7237900.pdf				
<hr/>					
<u>Additional Detail(s) (Map)</u>					
<hr/>					
Well Completed Date:	01/28/2015				
Year Completed:	2015				
Depth (m):	5.0292				
Latitude:	46.5180673527941				
Longitude:	-84.3460938098535				
Path:	723\7237900.pdf				
<hr/>					
<u>Bore Hole Information</u>					
<hr/>					
Bore Hole ID:	1005309863			Elevation:	
DP2BR:				Elevrc:	
Spatial Status:				Zone:	16
Code OB:				East83:	703568.00
Code OB Desc:				North83:	5155033.00
Open Hole:				Org CS:	UTM83
Cluster Kind:				UTMRC:	4
Date Completed:	01/28/2015			UTMRC Desc:	margin of error : 30 m - 100 m
Remarks:				Location Method:	wwr
Loc Method Desc:	on Water Well Record				
Elevrc Desc:					
Location Source Date:					
Improvement Location Source:					
Improvement Location Method:					
Source Revision Comment:					
Supplier Comment:					
<hr/>					
<u>Overburden and Bedrock</u>					
<u>Materials Interval</u>					
<hr/>					
Formation ID:	1005559565				
Layer:	2				
Color:	6				
General Color:	BROWN				
Mat1:	28				
Most Common Material:	SAND				
Mat2:					
Mat2 Desc:					
Mat3:					
Mat3 Desc:					
Formation Top Depth:	10.0				
Formation End Depth:	16.5				
Formation End Depth UOM:	ft				
<hr/>					
<u>Overburden and Bedrock</u>					
<u>Materials Interval</u>					

Map Key	Number of Records	Direction/ Distance (m)	Elev/Diff (m)	Site	DB
<hr/>					
Formation ID:		1005559564			
Layer:		1			
Color:		6			
General Color:		BROWN			
Mat1:		28			
Most Common Material:		SAND			
Mat2:		01			
Mat2 Desc:		FILL			
Mat3:		01			
Mat3 Desc:		FILL			
Formation Top Depth:		0.0			
Formation End Depth:		10.0			
Formation End Depth UOM:		ft			
 <u>Annular Space/Abandonment Sealing Record</u>					
Plug ID:		1005559574			
Layer:		2			
Plug From:		5.5			
Plug To:		16.5			
Plug Depth UOM:		ft			
 <u>Annular Space/Abandonment Sealing Record</u>					
Plug ID:		1005559573			
Layer:		1			
Plug From:		0.0			
Plug To:		5.5			
Plug Depth UOM:		ft			
 <u>Method of Construction & Well Use</u>					
Method Construction ID:		1005559572			
Method Construction Code:		6			
Method Construction:		Boring			
Other Method Construction:					
 <u>Pipe Information</u>					
Pipe ID:		1005559563			
Casing No:		0			
Comment:					
Alt Name:					
 <u>Construction Record - Casing</u>					
Casing ID:		1005559568			
Layer:		1			
Material:		5			
Open Hole or Material:		PLASTIC			
Depth From:		0.0			
Depth To:		6.5			
Casing Diameter:		2.0			
Casing Diameter UOM:		inch			
Casing Depth UOM:		ft			
 <u>Construction Record - Casing</u>					

Map Key	Number of Records	Direction/ Distance (m)	Elev/Diff (m)	Site	DB
Casing ID: 1005559569					
Layer: 2					
Material:					
Open Hole or Material:					
Depth From: 0.0					
Depth To: 0.800000011920929					
Casing Diameter: 8.0					
Casing Diameter UOM: inch					
Casing Depth UOM: ft					
<u>Construction Record - Screen</u>					
Screen ID: 1005559570					
Layer: 1					
Slot: .01					
Screen Top Depth: 6.5					
Screen End Depth: 16.5					
Screen Material: 5					
Screen Depth UOM: ft					
Screen Diameter UOM: inch					
Screen Diameter: 2.25					
<u>Water Details</u>					
Water ID: 1005559567					
Layer: 1					
Kind Code: 8					
Kind: Untested					
Water Found Depth: 6.0					
Water Found Depth UOM: ft					
<u>Hole Diameter</u>					
Hole ID: 1005559566					
Diameter: 8.0					
Depth From: 0.0					
Depth To: 16.5					
Hole Depth UOM: ft					
Hole Diameter UOM: inch					
<u>Links</u>					
Bore Hole ID:	1005309863			Tag No:	A178844
Depth M:	5.0292			Contractor:	7320
Year Completed:	2015			Latitude:	46.5180673527941
Well Completed Dt:	01/28/2015			Longitude:	-84.3460938098535
Audit No:	Z204004			Y:	46.51806736357158
Path:	723\7237900.pdf			X:	-84.34609365749093
48	1 of 2	ENE/140.9	177.0 / 0.00	Gateway Casinos & Entertainmen Gateway Casinos & Entertainmen 30 Bay Street Sault Ste Marie ON P6A 7A6	GEN
Generator No: ON6325196					
SIC Code:					
SIC Description:					
Approval Years: As of Nov 2021					
PO Box No:					
Country: Canada					
Status: Registered					

Map Key	Number of Records	Direction/ Distance (m)	Elev/Diff (m)	Site	DB
<div>Co Admin:</div> <div>Choice of Contact:</div> <div>Phone No Admin:</div> <div>Contaminated Facility:</div> <div>MHSW Facility:</div>					
<div>Detail(s)</div>					
Waste Class:		312 P			
Waste Class Name:		Pathological wastes			
48	2 of 2	ENE/140.9	177.0 / 0.00	Gateway Casinos & Entertainmen Gateway Casinos & Entertainmen 30 Bay Street Sault Ste Marie ON P6A 7A6	GEN
Generator No:		ON6325196			
SIC Code:					
SIC Description:					
Approval Years:		As of Oct 2022			
PO Box No:					
Country:		Canada			
Status:		Registered			
Co Admin:					
Choice of Contact:					
Phone No Admin:					
Contaminated Facility:					
MHSW Facility:					
<div>Detail(s)</div>					
Waste Class:		312 P			
Waste Class Name:		PATHOLOGICAL WASTES			
49	1 of 1	W/143.7	177.3 / 0.30	75 / 83 Huron St Sault Ste. Marie ON P6A5P4	EHS
Order No:		20150129060		Nearest Intersection:	
Status:		C		Municipality:	
Report Type:		Custom Report		Client Prov/State: ON	
Report Date:		04-FEB-15		Search Radius (km): .25	
Date Received:		29-JAN-15		X: -84.349787	
Previous Site Name:				Y: 46.515808	
Lot/Building Size:					
Additional Info Ordered:					
50	1 of 5	NNW/150.6	180.0 / 3.00	MOTOR VEHICLE QUEEN & HURON MOTOR VEHICLE (OPERATING FLUID) SAULT STE. MARIE CITY ON	SPL
Ref No:		103644		Municipality No: 80101	
Year:				Nature of Damage:	
Incident Dt:		8/5/1994		Discharger Report:	
MOE Response:				Material Group:	
Dt MOE Arvl on Scn:				Health/Env Conseq:	
MOE Reported Dt:		8/6/1994		Agency Involved: FD	
Dt Document Closed:					
Site No:					
Site County/District:					
Site Geo Ref Meth:					

Map Key	Number of Records	Direction/ Distance (m)	Elev/Diff (m)	Site	DB
Site District Office: Nearest Watercourse: Site Name: Site Address: Site Region: Site Municipality: SAULT STE. MARIE CITY Site Lot: Site Conc: Site Geo Ref Accu: Site Map Datum: Northing: Easting: Incident Cause: OTHER TRANSPORTATION ACCIDENT Incident Event: Environment Impact: NOT ANTICIPATED Nature of Impact: Contaminant Qty: System Facility Address: Client Name: Client Type: Call Report Location Geodata: Contaminant Code: Contaminant Name: Contaminant Limit 1: Contam Limit Freq 1: Contaminant UN No 1: Receiving Medium: LAND Receiving Environment: Incident Reason: CORROSION Incident Summary: 40 LTR GASOLINE TO ROAD FROM PICKUP TANK. FD CONTAINED & CLEANED. Activity Preceding Spill: Property 2nd Watershed: Property Tertiary Watershed: Sector Type: SAC Action Class: Source Type:					
50	2 of 5	NNW/150.6	180.0 / 3.00	Queen Street West Reconstruction Queen Street West and Huron Street Sault Ste. Marie ON	CA
Certificate #: 4086-525LP2 Application Year: 01 Issue Date: 9/5/01 Approval Type: Municipal & Private water Status: Approved Application Type: New Certificate of Approval Client Name: The Public Utilities Commission of the City of Sault Ste. Marie Client Address: 765 Queen Street East Client City: Sault Ste. Marie Client Postal Code: P6A 2A8 Project Description: This application is for the construction of watermains on Queen Street West and Huron Street in the City of Sault Ste. Marie. Contaminants: Emission Control:					
50	3 of 5	NNW/150.6	180.0 / 3.00	SAULT STE. MARIE P.U.C. SUBSTATION #1, HURON ST. C/O 765 QUEEN ST. EAST SAULT STE. MARIE ON P6A 2A8	GEN
Generator No: ON0155202					

Map Key	Number of Records	Direction/ Distance (m)	Elev/Diff (m)	Site	DB
SIC Code: SIC Description: Approval Years: PO Box No: Country: Status: Co Admin: Choice of Contact: Phone No Admin: Contaminated Facility: MHSW Facility:		4911 ELECT. POWER SYS. 89,90,92,93,97			
<u>Detail(s)</u>					
Waste Class: Waste Class Name:		251 OIL SKIMMINGS & SLUDGES			
50	4 of 5	NNW/150.6	180.0 / 3.00	SAULT STE. MARIE P.U.C. 34-575 SUBSTATION #1, HURON ST. C/O 765 QUEEN ST. EAST SAULT STE. MARIE ON P6A 2A8	GEN
Generator No: SIC Code: SIC Description: Approval Years: PO Box No: Country: Status: Co Admin: Choice of Contact: Phone No Admin: Contaminated Facility: MHSW Facility:		ON0155202 4911 ELECT. POWER SYS. 94,95,96			
<u>Detail(s)</u>					
Waste Class: Waste Class Name:		251 OIL SKIMMINGS & SLUDGES			
50	5 of 5	NNW/150.6	180.0 / 3.00	SAULT STE. MARIE P.U.C.(OUT OF BUSINESS) SUBSTATION #1 HURON STREET SAULT STE. MARIE ON	GEN
Generator No: SIC Code: SIC Description: Approval Years: PO Box No: Country: Status: Co Admin: Choice of Contact: Phone No Admin: Contaminated Facility: MHSW Facility:		ON0155202 4911 ELECT. POWER SYS. 98			
<u>Detail(s)</u>					
Waste Class: Waste Class Name:		251 OIL SKIMMINGS & SLUDGES			

Map Key	Number of Records	Direction/ Distance (m)	Elev/Diff (m)	Site	DB
51	1 of 1	NE/155.3	177.3 / 0.26	The Corporation of the City of Sault Ste. Marie John St @ Queen St Sault Ste. Marie ON	SPL
<div> <div> Ref No: 2632-89TRP4 Year: Incident Dt: MOE Response: Dt MOE Arvl on Scn: MOE Reported Dt: 10/1/2010 Dt Document Closed: Site No: Site County/District: Site Geo Ref Meth: Site District Office: Nearest Watercourse: Site Name: Intersection of two roadways<UNOFFICIAL> Site Address: Site Region: Site Municipality: Site Lot: Site Conc: Site Geo Ref Accu: Site Map Datum: Northing: Easting: Incident Cause: Discharge Or Bypass To A Watercourse Incident Event: Environment Impact: Not Anticipated Nature of Impact: Surface Water Pollution Contaminant Qty: 0 other - see incident description System Facility Address: Client Name: Client Type: Call Report Location Geodata: Contaminant Code: 44 Contaminant Name: SEWAGE,RAW CHLORINATED Contaminant Limit 1: Contam Limit Freq 1: Contaminant UN No 1: Receiving Medium: Receiving Environment: Incident Reason: Unknown - Reason not determined Incident Summary: M/H surcharge, raw chl, SSM, John St @ Queen St Activity Preceding Spill: Property 2nd Watershed: Property Tertiary Watershed: Sector Type: Sewer SAC Action Class: Land Spills Source Type: </div> <div> Municipality No: Nature of Damage: Discharger Report: Material Group: Health/Env Conseq: Agency Involved: </div> </div>					
52	1 of 1	WNW/157.0	180.1 / 3.04	80 Hudson Street Sault Ste. Marie ON	EHS
<div> <div> Order No: 20160620060 Status: C Report Type: Custom Report Report Date: 21-JUN-16 Date Received: 20-JUN-16 Previous Site Name: Lot/Building Size: Additional Info Ordered: </div> <div> Nearest Intersection: Municipality: Client Prov/State: ON Search Radius (km): .25 X: -84.349999 Y: 46.517445 </div> </div>					

Map Key	Number of Records	Direction/ Distance (m)	Elev/Diff (m)	Site	DB
53	1 of 26	W/163.5	179.0 / 2.00	ST. MARY'S PAPER SAULT STE. MARIE CITY ON	CA
Certificate #: Application Year: Issue Date: Approval Type: Status: Application Type: Client Name: Client Address: Client City: Client Postal Code: Project Description: Contaminants: Emission Control:		8-5019-89- 89 7/13/1990 Industrial air Cancelled			
		SCRUBBER FOR TWO DUTCH OVEN BOILERS			
53	2 of 26	W/163.5	179.0 / 2.00	ST. MARYS PAPER INC. SAULT STE MARIE ON	SRDS
Company Code: Works ID: SIC: SIC1: SIC1 Desc: SIC2: SIC2 Desc: SIC3: SIC3 Desc: Body of Water: Terminal Stream: SIC Desc: Mailing Address: Corp Address:		0000860304 271 271 SAULT STE. MARIE	Sector: Region: District: UTM Zone: UTM Easting: UTM Northing: UTM Precision: Minor Basin: Major Basin: Report Year:	1990-1994	
53	3 of 26	W/163.5	179.0 / 2.00	ST. MARY'S PAPER CO. HURON STREET SAULT STE. MARIE ON P6A 5P4	NPCB
Company Code: Industry: Site Status: Transaction Date: Inspection Date:		O0083 Forestry/Pulp/Paper 10/31/1990			
--Details--					
Label: Serial No.: PCB Type/Code: Location: Item/State: No. of Items: Manufacturer: Status: Contents:		Askarel In-Use 450.00 L			
Label: Serial No.: PCB Type/Code:		Askarel			

Map Key	Number of Records	Direction/ Distance (m)	Elev/Diff (m)	Site	DB
Location: Item/State: No. of Items: Manufacturer: Status: In-Use Contents: 1068.00 L Label: Serial No.: PCB Type/Code: Askarel Location: Item/State: No. of Items: Manufacturer: Status: In-Use Contents: 1086.00 L Label: Serial No.: PCB Type/Code: Askarel Location: Item/State: No. of Items: Manufacturer: Status: In-Use Contents: 1150.00 L					
53	4 of 26	W/163.5	179.0 / 2.00	St. Marys Paper Ltd. Sault Ste. Marie ON	NCPL
Year: 1995 Site Name: Facility Owner: Discharge Type: Wastewater Sector: Pulp and Paper District Area: Type of Concern: Control Order/Certificate of Approval Contaminant: see "Status Report" Status Report: Exceeded the Certificate of Approval daily total suspended solids limit twice. One exceedance was due to a plant power outage and the other to a process upset. A secondary treatment system has been installed.					
53	5 of 26	W/163.5	179.0 / 2.00	ST MARYS PAPER SAULT STE. MARIE CITY ON	NEES
Incident Date: 7/1/88 Contaminant: DIESEL FUEL Amount: 0 Units: Unknown Quantity: Cause: Error Source: Other Industrial Plant Reason: Sector: GN					
53	6 of 26	W/163.5	179.0 / 2.00	ST MARYS PAPER SAULT STE. MARIE CITY ON	NEES
Incident Date: 8/10/88					

<i>Map Key</i>	<i>Number of Records</i>	<i>Direction/ Distance (m)</i>	<i>Elev/Diff (m)</i>	<i>Site</i>	<i>DB</i>
Contaminant: Amount: Units: Quantity: Cause: Source: Reason: Sector:		PAPER MILL CLARIFIER EFFLUENT 0 Discharge Equipment Failure Other Industrial Plant GN			
53	7 of 26	W/163.5	179.0 / 2.00	ST. MARY'S PAPER SAULT STE. MARIE CITY ON	NEES
Incident Date: Contaminant: Amount: Units: Quantity: Cause: Source: Reason: Sector:		9/3/88 PULP FIBRE 0 Other Other Other Industrial Plant Pulp & Paper			
53	8 of 26	W/163.5	179.0 / 2.00	ST. MARY'S PAPER SAULT STE. MARIE CITY ON	NEES
Incident Date: Contaminant: Amount: Units: Quantity: Cause: Source: Reason: Sector:		10/12/88 DIRTY WATER 0 Discharge Equipment Failure Other Industrial Plant Pulp & Paper			
53	9 of 26	W/163.5	179.0 / 2.00	ST. MARY'S PAPER SAULT STE. MARIE CITY ON	NEES
Incident Date: Contaminant: Amount: Units: Quantity: Cause: Source: Reason: Sector:		11/22/88 WOOD FIBRE 4 Tonnes (Metric) Unknown Other Industrial Plant Unknown Pulp & Paper			
53	10 of 26	W/163.5	179.0 / 2.00	ST MARY'S PAPER SAULT STE. MARIE ON	NEES
Incident Date: Contaminant: Amount: Units:		11/22/88 wood fibre 15.9 Tonnes (Metric)			

<i>Map Key</i>	<i>Number of Records</i>	<i>Direction/ Distance (m)</i>	<i>Elev/Diff (m)</i>	<i>Site</i>	<i>DB</i>
Quantity: Cause: Discharge Source: Other Industrial Plant Reason: Intent Sector: Pulp & Paper					
53	11 of 26	W/163.5	179.0 / 2.00	ST MARYS PAPER SAULT STE. MARIE CITY ON	NEES
Incident Date: 3/26/89 Contaminant: PULP MILL EFFLUENT Amount: 0 Units: Discharge Quantity: Cause: Equipment Failure Source: Other Industrial Plant Reason: Sector: GN					
53	12 of 26	W/163.5	179.0 / 2.00	ST MARY'S PAPER SAULT STE. MARIE ON	NATE
File No.: 4462-2 Reported By: Province Material Reaction: N Spill Date: 881122 Lead Agency: Province Basin: St. Lawrence River Drainage Air: N DOE on Scene: N Land: N Fresh Water: Y Ground Water: N Salt Water: N Other Environment: N Waterbody: ST. MARIE RIVER Cause: Discharge Reason: Intent Source: Other Industrial Plant Sector: Pulp & Paper Ship No.: Ship Name: Clean Up By: none Disposal Method: none Recovery %: 0.00 Act Invoked: None Enforcement Resp: Fish Kill: N Oiled Birds: N Other Kill: N Vegetation Damage: N Property Damage: N Drinking Water: N Income Loss: N Other Consequences: N No. of Injuries: 0 No. of Evacuations: 0 Fine: No. of Dead: 0 Cleanup Cost:					

Map Key	Number of Records	Direction/ Distance (m)	Elev/Diff (m)	Site	DB
Material: Amount (ton): Volume (L): Concentration: Phase: Additional Info:		wood fibre 15.90 16000.00			
53	13 of 26	W/163.5	179.0 / 2.00	ST. MARYS PAPER LTD. SAUIT STE. MARIE ON	SRDS
Company Code: Works ID: SIC: SIC1: SIC1 Desc: SIC2: SIC2 Desc: SIC3: SIC3 Desc: Body of Water: Terminal Stream: SIC Desc: Mailing Address: Corp Address:		0000860304 162 2711 2711 PULP INDUSTRY LAKE SUPERIOR PULP INDUSTRY 75 HURON STREET ,75 HURON STREET,,SAUIT STE. MARIE,ONTARIO,CANADA,P6A5P4 75 HURON STREET ,75 HURON STREET,,SAUIT STE. MARIE,ONTARIO,CANADA,P6A5P4		Sector: Region: District: UTM Zone: UTM Easting: UTM Northing: UTM Precision: Minor Basin: Major Basin: Report Year:	MOE NORTHERN REGION MOE SUDBURY-SAUTL STE. MARIE 16 703200 5154550 1 1995
<u>MISA Industrial Wastewater Discharge</u>					
Company Code: Control Point ID: Sample Date: Regulation: Value: Unit of Measure: Control Point Name: Parameter Name:		0000860304 0100 PROCESS EFFLUENT		Result Structure: Param Reported As: Frequency: Sector: Component Type:	 PULP AND PAPER
<u>MISA Industrial Wastewater Discharge</u>					
Company Code: Control Point ID: Sample Date: Regulation: Value: Unit of Measure: Control Point Name: Parameter Name:		0000860304 0600 PLANT - PROCESS EFFLUENT		Result Structure: Param Reported As: Frequency: Sector: Component Type:	 PULP AND PAPER
53	14 of 26	W/163.5	179.0 / 2.00	ST. MARYS PAPER LTD. SAUIT STE. MARIE ON	SRDS
Company Code: Works ID: SIC: SIC1: SIC1 Desc: SIC2: SIC2 Desc: SIC3:		0000860304 162 2711 2711 PULP INDUSTRY 		Sector: Region: District: UTM Zone: UTM Easting: UTM Northing: UTM Precision: Minor Basin:	MOE NORTHERN REGION MOE SUDBURY-SAUTL STE. MARIE 16 703200 5154550 1

Map Key	Number of Records	Direction/ Distance (m)	Elev/Diff (m)	Site	DB
<hr/>					
SIC3 Desc:				Major Basin:	
Body of Water:	LAKE SUPERIOR			Report Year:	1996
Terminal Stream:					
SIC Desc:	PULP INDUSTRY				
Mailing Address:	75 HURON STREET ,75 HURON STREET,,SAUIT STE. MARIE,ONTARIO,CANADA,P6A5P4				
Corp Address:	75 HURON STREET ,75 HURON STREET,,SAUIT STE. MARIE,ONTARIO,CANADA,P6A5P4				
 <u>MISA Industrial Wastewater</u>					
<u>Discharge</u>					
Company Code:	0000860304			Result Structure:	
Control Point ID:	0100			Param Reported As:	
Sample Date:				Frequency:	
Regulation:				Sector:	PULP AND PAPER
Value:				Component Type:	
Unit of Measure:					
Control Point Name:	PROCESS EFFLUENT				
Parameter Name:					
 <u>MISA Industrial Wastewater</u>					
<u>Discharge</u>					
Company Code:	0000860304			Result Structure:	
Control Point ID:	0600			Param Reported As:	
Sample Date:				Frequency:	
Regulation:				Sector:	PULP AND PAPER
Value:				Component Type:	
Unit of Measure:					
Control Point Name:	PLANT - PROCESS EFFLUENT				
Parameter Name:					
<hr/>					
53	15 of 26	W/163.5	179.0 / 2.00	ST. MARYS PAPER LTD.	SRDS
 SAUIT STE. MARIE ON					
Company Code:	0000860304			Sector:	
Works ID:	162			Region:	MOE NORTHERN REGION
SIC:	2711			District:	MOE SUDBURY-SAUTL STE. MARIE
SIC1:	2711			UTM Zone:	16
SIC1 Desc:	PULP INDUSTRY			UTM Easting:	703200
SIC2:				UTM Northing:	5154550
SIC2 Desc:				UTM Precision:	1
SIC3:				Minor Basin:	
SIC3 Desc:				Major Basin:	
Body of Water:	LAKE SUPERIOR			Report Year:	1997
Terminal Stream:					
SIC Desc:	PULP INDUSTRY				
Mailing Address:	75 HURON STREET ,75 HURON STREET,,SAUIT STE. MARIE,ONTARIO,CANADA,P6A5P4				
Corp Address:	75 HURON STREET ,75 HURON STREET,,SAUIT STE. MARIE,ONTARIO,CANADA,P6A5P4				
 <u>MISA Industrial Wastewater</u>					
<u>Discharge</u>					
Company Code:	0000860304			Result Structure:	
Control Point ID:	0100			Param Reported As:	
Sample Date:				Frequency:	
Regulation:				Sector:	PULP AND PAPER
Value:				Component Type:	
Unit of Measure:					
Control Point Name:	PROCESS EFFLUENT				
Parameter Name:					

Map Key	Number of Records	Direction/ Distance (m)	Elev/Diff (m)	Site	DB
<u>MISA Industrial Wastewater Discharge</u>					
Company Code:	0000860304			Result Structure:	
Control Point ID:	0600			Param Reported As:	
Sample Date:				Frequency:	
Regulation:				Sector:	PULP AND PAPER
Value:				Component Type:	
Unit of Measure:					
Control Point Name:	PLANT - PROCESS EFFLUENT				
Parameter Name:					
53	16 of 26	W/163.5	179.0 / 2.00	ST. MARYS PAPER LTD.	SRDS
SAUIT STE. MARIE ON					
Company Code:	0000860304			Sector:	
Works ID:	162			Region:	MOE NORTHERN REGION
SIC:	2711			District:	MOE SUDBURY-SAULT STE. MARIE
SIC1:	2711			UTM Zone:	16
SIC1 Desc:	PULP INDUSTRY			UTM Easting:	703200
SIC2:				UTM Northing:	5154550
SIC2 Desc:				UTM Precision:	1
SIC3:				Minor Basin:	
SIC3 Desc:				Major Basin:	
Body of Water:	LAKE SUPERIOR			Report Year:	1998
Terminal Stream:					
SIC Desc:	PULP INDUSTRY				
Mailing Address:	75 HURON STREET ,75 HURON STREET,,SAUIT STE. MARIE,ONTARIO,CANADA,P6A5P4				
Corp Address:	75 HURON STREET ,75 HURON STREET,,SAUIT STE. MARIE,ONTARIO,CANADA,P6A5P4				
<u>MISA Industrial Wastewater Discharge</u>					
Company Code:	0000860304			Result Structure:	
Control Point ID:	0100			Param Reported As:	
Sample Date:				Frequency:	
Regulation:				Sector:	PULP AND PAPER
Value:				Component Type:	
Unit of Measure:					
Control Point Name:	PROCESS EFFLUENT				
Parameter Name:					
<u>MISA Industrial Wastewater Discharge</u>					
Company Code:	0000860304			Result Structure:	
Control Point ID:	0600			Param Reported As:	
Sample Date:				Frequency:	
Regulation:				Sector:	PULP AND PAPER
Value:				Component Type:	
Unit of Measure:					
Control Point Name:	PLANT - PROCESS EFFLUENT				
Parameter Name:					
53	17 of 26	W/163.5	179.0 / 2.00	ST. MARYS PAPER LTD.	SRDS
SAUIT STE. MARIE ON					
Company Code:	0000860304			Sector:	
Works ID:	162			Region:	MOE NORTHERN REGION
SIC:	2711			District:	MOE SUDBURY-SAULT STE. MARIE
SIC1:	2711			UTM Zone:	16

Map Key	Number of Records	Direction/ Distance (m)	Elev/Diff (m)	Site	DB
SIC1 Desc:	PULP INDUSTRY			UTM Easting:	703200
SIC2:				UTM Northing:	5154550
SIC2 Desc:				UTM Precision:	1
SIC3:				Minor Basin:	
SIC3 Desc:				Major Basin:	
Body of Water:	LAKE SUPERIOR			Report Year:	1999
Terminal Stream:					
SIC Desc:	PULP INDUSTRY				
Mailing Address:	75 HURON STREET ,75 HURON STREET,,SAUIT STE. MARIE,ONTARIO,CANADA,P6A5P4				
Corp Address:	75 HURON STREET ,75 HURON STREET,,SAUIT STE. MARIE,ONTARIO,CANADA,P6A5P4				

**MISA Industrial Wastewater
Discharge**

Company Code:	0000860304	Result Structure:	
Control Point ID:	0100	Param Reported As:	
Sample Date:		Frequency:	
Regulation:		Sector:	PULP AND PAPER
Value:		Component Type:	
Unit of Measure:			
Control Point Name:	PROCESS EFFLUENT		
Parameter Name:			

**MISA Industrial Wastewater
Discharge**

Company Code:	0000860304	Result Structure:	
Control Point ID:	0600	Param Reported As:	
Sample Date:		Frequency:	
Regulation:		Sector:	PULP AND PAPER
Value:		Component Type:	
Unit of Measure:			
Control Point Name:	PLANT - PROCESS EFFLUENT		
Parameter Name:			

53	18 of 26	W/163.5	179.0 / 2.00	ST. MARYS PAPER LTD.	SRDS
				SAUIT STE. MARIE ON	
Company Code:	0000860304	Sector:			
Works ID:	162	Region:	MOE NORTHERN REGION		
SIC:	2711	District:	MOE SUDBURY-SAULT STE. MARIE		
SIC1:	2711	UTM Zone:	16		
SIC1 Desc:	PULP INDUSTRY	UTM Easting:	703200		
SIC2:		UTM Northing:	5154550		
SIC2 Desc:		UTM Precision:	1		
SIC3:		Minor Basin:			
SIC3 Desc:		Major Basin:			
Body of Water:	LAKE SUPERIOR	Report Year:	2000		
Terminal Stream:					
SIC Desc:	PULP INDUSTRY				
Mailing Address:	75 HURON STREET ,75 HURON STREET,,SAUIT STE. MARIE,ONTARIO,CANADA,P6A5P4				
Corp Address:	75 HURON STREET ,75 HURON STREET,,SAUIT STE. MARIE,ONTARIO,CANADA,P6A5P4				

**MISA Industrial Wastewater
Discharge**

Company Code:	0000860304	Result Structure:	
Control Point ID:	0600	Param Reported As:	
Sample Date:		Frequency:	
Regulation:		Sector:	PULP AND PAPER
Value:		Component Type:	

Map Key	Number of Records	Direction/ Distance (m)	Elev/Diff (m)	Site	DB
Unit of Measure: Control Point Name: PLANT - PROCESS EFFLUENT Parameter Name:					
<u>MISA Industrial Wastewater Discharge</u>					
Company Code: 0000860304 Control Point ID: 0100 Sample Date: Regulation: Value: Unit of Measure: Control Point Name: PROCESS EFFLUENT Parameter Name:					
Result Structure: Param Reported As: Frequency: Sector: PULP AND PAPER Component Type:					
53	19 of 26	W/163.5	179.0 / 2.00	ST. MARYS PAPER LTD. SAUIT STE. MARIE ON	SRDS
Company Code: 0000860304 Works ID: 162 SIC: 2711 SIC1: 2711 SIC1 Desc: PULP INDUSTRY SIC2: SIC2 Desc: SIC3: SIC3 Desc: Body of Water: LAKE SUPERIOR Terminal Stream: SIC Desc: PULP INDUSTRY Mailing Address: 75 HURON STREET ,75 HURON STREET,,SAUIT STE. MARIE,ONTARIO,CANADA,P6A5P4 Corp Address: 75 HURON STREET ,75 HURON STREET,,SAUIT STE. MARIE,ONTARIO,CANADA,P6A5P4					
Sector: Region: MOE NORTHERN REGION District: MOE SUDBURY-SAUTL STE. MARIE UTM Zone: 16 UTM Easting: 703200 UTM Northing: 5154550 UTM Precision: 1 Minor Basin: Major Basin: Report Year: 2001					
<u>MISA Industrial Wastewater Discharge</u>					
Company Code: 0000860304 Control Point ID: 0600 Sample Date: Regulation: Value: Unit of Measure: Control Point Name: PLANT - PROCESS EFFLUENT Parameter Name:					
Result Structure: Param Reported As: Frequency: Sector: PULP AND PAPER Component Type:					
<u>MISA Industrial Wastewater Discharge</u>					
Company Code: 0000860304 Control Point ID: 0100 Sample Date: Regulation: Value: Unit of Measure: Control Point Name: PROCESS EFFLUENT Parameter Name:					
Result Structure: Param Reported As: Frequency: Sector: PULP AND PAPER Component Type:					
53	20 of 26	W/163.5	179.0 / 2.00	ST. MARYS PAPER LTD. SAUIT STE. MARIE ON	SRDS

Map Key	Number of Records	Direction/ Distance (m)	Elev/Diff (m)	Site	DB
<hr/>					
Company Code:	0000860304			Sector:	
Works ID:	162			Region:	MOE NORTHERN REGION
SIC:	2711			District:	MOE SUDBURY-SAULT STE. MARIE
SIC1:	2711			UTM Zone:	16
SIC1 Desc:	PULP INDUSTRY			UTM Easting:	703200
SIC2:				UTM Northing:	5154550
SIC2 Desc:				UTM Precision:	1
SIC3:				Minor Basin:	
SIC3 Desc:				Major Basin:	
Body of Water:	LAKE SUPERIOR			Report Year:	2002
Terminal Stream:					
SIC Desc:	PULP INDUSTRY				
Mailing Address:	75 HURON STREET ,75 HURON STREET,,SAUIT STE. MARIE,ONTARIO,CANADA,P6A5P4				
Corp Address:	75 HURON STREET ,75 HURON STREET,,SAUIT STE. MARIE,ONTARIO,CANADA,P6A5P4				
 <u>MISA Industrial Wastewater</u>					
<u>Discharge</u>					
Company Code:	0000860304			Result Structure:	
Control Point ID:	0100			Param Reported As:	
Sample Date:				Frequency:	
Regulation:				Sector:	PULP AND PAPER
Value:				Component Type:	
Unit of Measure:					
Control Point Name:	PROCESS EFFLUENT				
Parameter Name:					
 <u>MISA Industrial Wastewater</u>					
<u>Discharge</u>					
Company Code:	0000860304			Result Structure:	
Control Point ID:	0600			Param Reported As:	
Sample Date:				Frequency:	
Regulation:				Sector:	PULP AND PAPER
Value:				Component Type:	
Unit of Measure:					
Control Point Name:	PLANT - PROCESS EFFLUENT				
Parameter Name:					
<hr/>					
53	21 of 26	W/163.5	179.0 / 2.00	ST. MARYS PAPER LTD.	
				SAUIT STE. MARIE ON	SRDS
Company Code:	0000860304			Sector:	
Works ID:	162			Region:	MOE NORTHERN REGION
SIC:	2711			District:	MOE SUDBURY-SAULT STE. MARIE
SIC1:	2711			UTM Zone:	16
SIC1 Desc:	PULP INDUSTRY			UTM Easting:	703200
SIC2:				UTM Northing:	5154550
SIC2 Desc:				UTM Precision:	1
SIC3:				Minor Basin:	
SIC3 Desc:				Major Basin:	
Body of Water:	LAKE SUPERIOR			Report Year:	2003
Terminal Stream:					
SIC Desc:	PULP INDUSTRY				
Mailing Address:	75 HURON STREET ,75 HURON STREET,,SAUIT STE. MARIE,ONTARIO,CANADA,P6A5P4				
Corp Address:	75 HURON STREET ,75 HURON STREET,,SAUIT STE. MARIE,ONTARIO,CANADA,P6A5P4				
 <u>MISA Industrial Wastewater</u>					
<u>Discharge</u>					
Company Code:	0000860304			Result Structure:	

Map Key	Number of Records	Direction/ Distance (m)	Elev/Diff (m)	Site	DB
<div> <div> Control Point ID: 0600 Sample Date: Regulation: Value: Unit of Measure: Control Point Name: PLANT - PROCESS EFFLUENT Parameter Name: </div> <div> Param Reported As: Frequency: Sector: PULP AND PAPER Component Type: </div> </div>					
<u>MISA Industrial Wastewater Discharge</u>					
<div> <div> Company Code: 0000860304 Control Point ID: 0100 Sample Date: Regulation: Value: Unit of Measure: Control Point Name: PROCESS EFFLUENT Parameter Name: </div> <div> Result Structure: Param Reported As: Frequency: Sector: PULP AND PAPER Component Type: </div> </div>					
53	22 of 26	W/163.5	179.0 / 2.00	ST. MARYS PAPER LTD. SAUIT STE. MARIE ON	SRDS
<div> <div> Company Code: 0000860304 Works ID: 162 SIC: 2711 SIC1: 2711 SIC1 Desc: PULP INDUSTRY SIC2: SIC2 Desc: SIC3: SIC3 Desc: Body of Water: LAKE SUPERIOR Terminal Stream: SIC Desc: PULP INDUSTRY Mailing Address: 75 HURON STREET ,75 HURON STREET,,SAUIT STE. MARIE,ONTARIO,CANADA,P6A5P4 Corp Address: 75 HURON STREET ,75 HURON STREET,,SAUIT STE. MARIE,ONTARIO,CANADA,P6A5P4 </div> <div> Sector: Region: MOE NORTHERN REGION District: MOE SUDBURY-SAUTL STE. MARIE UTM Zone: 16 UTM Easting: 703200 UTM Northing: 5154550 UTM Precision: 1 Minor Basin: Major Basin: Report Year: 2004 </div> </div>					
<u>MISA Industrial Wastewater Discharge</u>					
<div> <div> Company Code: 0000860304 Control Point ID: 0100 Sample Date: Regulation: Value: Unit of Measure: Control Point Name: PROCESS EFFLUENT Parameter Name: </div> <div> Result Structure: Param Reported As: Frequency: Sector: PULP AND PAPER Component Type: </div> </div>					
<u>MISA Industrial Wastewater Discharge</u>					
<div> <div> Company Code: 0000860304 Control Point ID: 0600 Sample Date: Regulation: Value: Unit of Measure: Control Point Name: PLANT - PROCESS EFFLUENT Parameter Name: </div> <div> Result Structure: Param Reported As: Frequency: Sector: PULP AND PAPER Component Type: </div> </div>					

Map Key	Number of Records	Direction/ Distance (m)	Elev/Diff (m)	Site	DB
53	23 of 26	W/163.5	179.0 / 2.00	ST. MARYS PAPER LTD. SAUIT STE. MARIE ON	SRDS
<div> <div> Company Code: 0000860304 Works ID: 162 SIC: 2711 SIC1: 2711 SIC1 Desc: PULP INDUSTRY SIC2: SIC2 Desc: SIC3: SIC3 Desc: Body of Water: LAKE SUPERIOR Terminal Stream: SIC Desc: PULP INDUSTRY Mailing Address: 75 HURON STREET ,75 HURON STREET,,SAUIT STE. MARIE,ONTARIO,CANADA,P6A5P4 Corp Address: 75 HURON STREET ,75 HURON STREET,,SAUIT STE. MARIE,ONTARIO,CANADA,P6A5P4 </div> <div> Sector: Region: MOE NORTHERN REGION District: MOE SUDBURY-SAUTL STE. MARIE UTM Zone: 16 UTM Easting: 703200 UTM Northing: 5154550 UTM Precision: 1 Minor Basin: Major Basin: Report Year: 2005 </div> </div>					
<u>MISA Industrial Wastewater Discharge</u>					
<div> <div> Company Code: 0000860304 Control Point ID: 0100 Sample Date: Regulation: Value: Unit of Measure: Control Point Name: PROCESS EFFLUENT Parameter Name: </div> <div> Result Structure: Param Reported As: Frequency: Sector: PULP AND PAPER Component Type: </div> </div>					
<u>MISA Industrial Wastewater Discharge</u>					
<div> <div> Company Code: 0000860304 Control Point ID: 0600 Sample Date: Regulation: Value: Unit of Measure: Control Point Name: PLANT - PROCESS EFFLUENT Parameter Name: </div> <div> Result Structure: Param Reported As: Frequency: Sector: PULP AND PAPER Component Type: </div> </div>					
53	24 of 26	W/163.5	179.0 / 2.00	ST. MARYS PAPER LTD. SAUIT STE. MARIE ON	SRDS
<div> <div> Company Code: 0000860304 Works ID: 162 SIC: 2711 SIC1: 2711 SIC1 Desc: PULP INDUSTRY SIC2: SIC2 Desc: SIC3: SIC3 Desc: Body of Water: LAKE SUPERIOR Terminal Stream: SIC Desc: PULP INDUSTRY Mailing Address: 75 HURON STREET ,75 HURON STREET,,SAUIT STE. MARIE,ONTARIO,CANADA,P6A5P4 Corp Address: 75 HURON STREET ,75 HURON STREET,,SAUIT STE. MARIE,ONTARIO,CANADA,P6A5P4 </div> <div> Sector: Region: MOE NORTHERN REGION District: MOE SUDBURY-SAUTL STE. MARIE UTM Zone: 16 UTM Easting: 703200 UTM Northing: 5154550 UTM Precision: 1 Minor Basin: Major Basin: Report Year: 2006 </div> </div>					

Map Key	Number of Records	Direction/ Distance (m)	Elev/Diff (m)	Site	DB
<u>MISA Industrial Wastewater Discharge</u>					
Company Code:	0000860304			Result Structure:	
Control Point ID:	0600			Param Reported As:	
Sample Date:				Frequency:	
Regulation:				Sector:	PULP AND PAPER
Value:				Component Type:	
Unit of Measure:					
Control Point Name:	PLANT - PROCESS EFFLUENT				
Parameter Name:					
<u>MISA Industrial Wastewater Discharge</u>					
Company Code:	0000860304			Result Structure:	
Control Point ID:	0100			Param Reported As:	
Sample Date:				Frequency:	
Regulation:				Sector:	PULP AND PAPER
Value:				Component Type:	
Unit of Measure:					
Control Point Name:	PROCESS EFFLUENT				
Parameter Name:					
<u>53</u>	25 of 26	W/163.5	179.0 / 2.00	ST. MARYS PAPER LTD.	SRDS
SAUIT STE. MARIE ON					
Company Code:	0000860304			Sector:	
Works ID:	162			Region:	MOE NORTHERN REGION
SIC:	2711			District:	MOE SUDBURY-SAUTL STE. MARIE
SIC1:				UTM Zone:	16
SIC1 Desc:				UTM Easting:	703200
SIC2:				UTM Northing:	5154550
SIC2 Desc:				UTM Precision:	1
SIC3:				Minor Basin:	
SIC3 Desc:				Major Basin:	
Body of Water:	LAKE SUPERIOR			Report Year:	2007
Terminal Stream:					
SIC Desc:	PULP INDUSTRY				
Mailing Address:	75 HURON STREET ,75 HURON STREET,,SAUIT STE. MARIE,ONTARIO,CANADA,P6A5P4				
Corp Address:	75 HURON STREET ,75 HURON STREET,,SAUIT STE. MARIE,ONTARIO,CANADA,P6A5P4				
<u>MISA Industrial Wastewater Discharge</u>					
Company Code:	0000860304			Result Structure:	
Control Point ID:	0600			Param Reported As:	
Sample Date:				Frequency:	
Regulation:				Sector:	PULP AND PAPER
Value:				Component Type:	
Unit of Measure:					
Control Point Name:	PLANT - PROCESS EFFLUENT				
Parameter Name:					
<u>MISA Industrial Wastewater Discharge</u>					
Company Code:	0000860304			Result Structure:	
Control Point ID:	0100			Param Reported As:	
Sample Date:				Frequency:	
Regulation:				Sector:	PULP AND PAPER

Map Key	Number of Records	Direction/ Distance (m)	Elev/Diff (m)	Site	DB
Value: Unit of Measure: Control Point Name: Parameter Name:				Component Type:	
PROCESS EFFLUENT					
53	26 of 26	W/163.5	179.0 / 2.00	ST. MARYS PAPER LTD. SAUIT STE. MARIE ON	SRDS
Company Code:		0000860304		Sector:	
Works ID:		162		Region: MOE NORTHERN REGION	
SIC:		2711		District: MOE SUDBURY-SAULT STE. MARIE	
SIC1:				UTM Zone: 16	
SIC1 Desc:				UTM Easting: 703200	
SIC2:				UTM Northing: 5154550	
SIC2 Desc:				UTM Precision: 1	
SIC3:				Minor Basin:	
SIC3 Desc:				Major Basin:	
Body of Water:		LAKE SUPERIOR		Report Year: 2008	
Terminal Stream:					
SIC Desc:		PULP INDUSTRY			
Mailing Address:		75 HURON STREET ,75 HURON STREET,,SAUIT STE. MARIE,ONTARIO,CANADA,P6A5P4			
Corp Address:		75 HURON STREET ,75 HURON STREET,,SAUIT STE. MARIE,ONTARIO,CANADA,P6A5P4			
<u>MISA Industrial Wastewater Discharge</u>					
Company Code:		0000860304		Result Structure:	
Control Point ID:		0600		Param Reported As:	
Sample Date:				Frequency:	
Regulation:				Sector: PULP AND PAPER	
Value:				Component Type:	
Unit of Measure:					
Control Point Name:		PLANT - PROCESS EFFLUENT			
Parameter Name:					
<u>MISA Industrial Wastewater Discharge</u>					
Company Code:		0000860304		Result Structure:	
Control Point ID:		0100		Param Reported As:	
Sample Date:				Frequency:	
Regulation:				Sector: PULP AND PAPER	
Value:				Component Type:	
Unit of Measure:					
Control Point Name:		PROCESS EFFLUENT			
Parameter Name:					
54	1 of 1	ESE/163.7	176.4 / -0.66	49 ST. MARYS RIVER RD Sault Ste. Marie ON	WWIS
Well ID:		7275976		Flowing (Y/N):	
Construction Date:				Flow Rate:	
Use 1st:		Test Hole		Data Entry Status:	
Use 2nd:				Data Src:	
Final Well Status:		Test Hole		Date Received: 11/28/2016	
Water Type:				Selected Flag: TRUE	
Casing Material:				Abandonment Rec:	
Audit No:		Z239376		Contractor: 7495	
Tag:		A210177		Form Version: 7	
Constructn Method:				Owner:	
Elevation (m):				County: ALGOMA	
Elevatn Reliabilty:				Lot:	

Map Key	Number of Records	Direction/ Distance (m)	Elev/Diff (m)	Site	DB
Depth to Bedrock: Well Depth: Overburden/Bedrock: Pump Rate: Static Water Level: Clear/Cloudy: Municipality: Site Info:		SAULT STE MARIE CITY (TARENTORUS)		Concession: Concession Name: Easting NAD83: Northing NAD83: Zone: UTM Reliability:	
PDF URL (Map):					
<u>Additional Detail(s) (Map)</u>					
Well Completed Date:		08/03/2016			
Year Completed:		2016			
Depth (m):		4.6			
Latitude:		46.5147095183602			
Longitude:		-84.3429591236196			
Path:					
<u>Bore Hole Information</u>					
Bore Hole ID:	1006297833			Elevation:	
DP2BR:				Elevrc:	
Spatial Status:				Zone:	16
Code OB:				East83:	703821.00
Code OB Desc:				North83:	5154668.00
Open Hole:				Org CS:	UTM83
Cluster Kind:				UTMRC:	4
Date Completed:	08/03/2016			UTMRC Desc:	margin of error : 30 m - 100 m
Remarks:				Location Method:	wwr
Loc Method Desc:		on Water Well Record			
Elevrc Desc:					
Location Source Date:					
Improvement Location Source:					
Improvement Location Method:					
Source Revision Comment:					
Supplier Comment:					
<u>Overburden and Bedrock</u>					
<u>Materials Interval</u>					
Formation ID:	1006458087				
Layer:	1				
Color:	6				
General Color:	BROWN				
Mat1:	28				
Most Common Material:	SAND				
Mat2:	11				
Mat2 Desc:	GRAVEL				
Mat3:	68				
Mat3 Desc:	DRY				
Formation Top Depth:	0.0				
Formation End Depth:	3.049999952316284				
Formation End Depth UOM:	m				
<u>Overburden and Bedrock</u>					
<u>Materials Interval</u>					
Formation ID:	1006458088				
Layer:	2				
Color:	7				

Map Key	Number of Records	Direction/ Distance (m)	Elev/Diff (m)	Site	DB
<hr/>					
General Color:		RED			
Mat1:		06			
Most Common Material:		SILT			
Mat2:		28			
Mat2 Desc:		SAND			
Mat3:		91			
Mat3 Desc:		WATER-BEARING			
Formation Top Depth:		3.049999952316284			
Formation End Depth:		4.599999904632568			
Formation End Depth UOM:		m			
 <u>Annular Space/Abandonment Sealing Record</u>					
Plug ID:		1006458095			
Layer:		1			
Plug From:		0.0			
Plug To:		2.430000066757202			
Plug Depth UOM:		m			
 <u>Annular Space/Abandonment Sealing Record</u>					
Plug ID:		1006458096			
Layer:		2			
Plug From:		2.430000066757202			
Plug To:		4.599999904632568			
Plug Depth UOM:		m			
 <u>Method of Construction & Well Use</u>					
Method Construction ID:		1006458094			
Method Construction Code:		B			
Method Construction:		Other Method			
Other Method Construction:		AUGER			
 <u>Pipe Information</u>					
Pipe ID:		1006458086			
Casing No:		0			
Comment:					
Alt Name:					
 <u>Construction Record - Casing</u>					
Casing ID:		1006458091			
Layer:		1			
Material:		5			
Open Hole or Material:		PLASTIC			
Depth From:		0.0			
Depth To:		3.049999952316284			
Casing Diameter:		4.300000190734863			
Casing Diameter UOM:		cm			
Casing Depth UOM:		m			
 <u>Construction Record - Screen</u>					
Screen ID:		1006458092			
Layer:		1			
Slot:		.01			

Map Key	Number of Records	Direction/ Distance (m)	Elev/Diff (m)	Site	DB
Screen Top Depth:		3.049999952316284			
Screen End Depth:		4.599999904632568			
Screen Material:		5			
Screen Depth UOM:		m			
Screen Diameter UOM:		cm			
Screen Diameter:		5.099999904632568			
<u>Water Details</u>					
Water ID:		1006458090			
Layer:		1			
Kind Code:		8			
Kind:		Untested			
Water Found Depth:		3.0			
Water Found Depth UOM:		m			
<u>Hole Diameter</u>					
Hole ID:		1006458089			
Diameter:		20.299999237060547			
Depth From:		0.0			
Depth To:		4.599999904632568			
Hole Depth UOM:		m			
Hole Diameter UOM:		cm			
<u>Links</u>					
Bore Hole ID:	1006297833			Tag No:	A210177
Depth M:	4.6			Contractor:	7495
Year Completed:	2016			Latitude:	46.5147095183602
Well Completed Dt:	08/03/2016			Longitude:	-84.3429591236196
Audit No:	Z239376			Y:	46.51470952830858
Path:				X:	-84.34295897154266
<u>55</u>	1 of 1	ESE/165.3	177.0 / -0.08	ON	BORE
Borehole ID:		618214		Inclin FLG:	No
OGF ID:		215518675		SP Status:	Initial Entry
Status:				Surv Elev:	No
Type:		Borehole		Piezometer:	No
Use:		Geotechnical/Geological Investigation		Primary Name:	
Completion Date:		MAR-1963		Municipality:	
Static Water Level:				Lot:	
Primary Water Use:		Not Used		Township:	
Sec. Water Use:				Latitude DD:	46.515305
Total Depth m:		13.5		Longitude DD:	-84.342968
Depth Ref:		Ground Surface		UTM Zone:	16
Depth Elev:				Easting:	703818
Drill Method:		Diamond Drill		Northing:	5154734
Orig Ground Elev m:		180		Location Accuracy:	
Elev Reliabil Note:				Accuracy:	Not Applicable
DEM Ground Elev m:		178			
Concession:					
Location D:					
Survey D:					
Comments:					
<u>Borehole Geology Stratum</u>					
Geology Stratum ID:		218409150		Mat Consistency:	Soft
Top Depth:		1.4		Material Moisture:	

Map Key	Number of Records	Direction/ Distance (m)	Elev/Diff (m)	Site	DB
Bottom Depth:	2.7			Material Texture:	
Material Color:	Grey			Non Geo Mat Type:	
Material 1:	Silt			Geologic Formation:	
Material 2:	Sand			Geologic Group:	
Material 3:				Geologic Period:	
Material 4:				Depositional Gen:	glacial
Gsc Material Description:					
Stratum Description:		SILT(60),SAND(40). GREY,FLUVIO-GLACIAL,SOFT.			
Geology Stratum ID:	218409152			Mat Consistency:	
Top Depth:	12			Material Moisture:	
Bottom Depth:	13.5			Material Texture:	
Material Color:	Red			Non Geo Mat Type:	
Material 1:	Sand			Geologic Formation:	
Material 2:				Geologic Group:	
Material 3:				Geologic Period:	Cambrian
Material 4:				Depositional Gen:	
Gsc Material Description:					
Stratum Description:		SAND. RED,SEAMS,AGE CAMBRIAN. 0004500400087174 **Note: Many records provided by the department have a truncated [Stratum Description] field.			
Geology Stratum ID:	218409149			Mat Consistency:	
Top Depth:	0			Material Moisture:	
Bottom Depth:	1.4			Material Texture:	
Material Color:				Non Geo Mat Type:	
Material 1:	Fill			Geologic Formation:	
Material 2:	Slag			Geologic Group:	
Material 3:				Geologic Period:	
Material 4:				Depositional Gen:	fill
Gsc Material Description:					
Stratum Description:		FILL,SLAG. RUBBLY.			
Geology Stratum ID:	218409151			Mat Consistency:	Dense
Top Depth:	2.7			Material Moisture:	
Bottom Depth:	12			Material Texture:	Medium
Material Color:	Red			Non Geo Mat Type:	
Material 1:	Sand			Geologic Formation:	
Material 2:	Silt			Geologic Group:	
Material 3:	Gravel			Geologic Period:	
Material 4:				Depositional Gen:	glacial
Gsc Material Description:					
Stratum Description:		SAND(60)-MEDIUM,SILT(35),GRAVEL(05). RED,GLACIAL,VERY DENSE.			
Source					
Source Type:	Data Survey			Source Appl:	Spatial/Tabular
Source Orig:	Geological Survey of Canada			Source Iden:	1
Source Date:	1956-1972			Scale or Res:	Varies
Confidence:	M			Horizontal:	NAD27
Observatio:				Verticalda:	Mean Average Sea Level
Source Name:		Urban Geology Automated Information System (UGAIS)			
Source Details:		File: SSM.txt RecordID: 006410 NTS_Sheet: 41K09C			
Confiden 1:		Reliable information but incomplete.			
Source List					
Source Identifier:	1			Horizontal Datum:	NAD27
Source Type:	Data Survey			Vertical Datum:	Mean Average Sea Level
Source Date:	1956-1972			Projection Name:	Universal Transverse Mercator
Scale or Resolution:	Varies				
Source Name:		Urban Geology Automated Information System (UGAIS)			
Source Originators:		Geological Survey of Canada			

Map Key	Number of Records	Direction/ Distance (m)	Elev/Diff (m)	Site	DB
56	1 of 1	NNW/166.8	180.0 / 3.00	ON	BORE
<div> <div> Borehole ID: 618374 OGF ID: 215518835 Status: Type: Borehole Use: Geotechnical/Geological Investigation Completion Date: JUL-1961 Static Water Level: 0.1 Primary Water Use: Not Used Sec. Water Use: Total Depth m: 4.8 Depth Ref: Ground Surface Depth Elev: Drill Method: Diamond Drill Orig Ground Elev m: 180 Elev Reliabil Note: DEM Ground Elev m: 179 Concession: Location D: Survey D: Comments: </div> <div> Inclin FLG: No SP Status: Initial Entry Surv Elev: No Piezometer: No Primary Name: Municipality: Lot: Township: Latitude DD: 46.518563 Longitude DD: -84.347633 UTM Zone: 16 Easting: 703448 Northing: 5155084 Location Accuracy: Accuracy: Not Applicable </div> </div>					
<u>Borehole Geology Stratum</u>					
<div> <div> Geology Stratum ID: 218409707 Top Depth: 3.7 Bottom Depth: 4.8 Material Color: Red Material 1: Sand Material 2: Silt Material 3: Gravel Material 4: Gsc Material Description: Stratum Description: </div> <div> Mat Consistency: Dense Material Moisture: Material Texture: Non Geo Mat Type: Geologic Formation: Geologic Group: Geologic Period: Depositional Gen: </div> </div>					
SAND,SILT,GRAVEL. RED,VERY DENSE,GRANULAR. 000000100007303000120100 **Note: Many records provided by the department have a truncated [Stratum Description] field.					
<div> <div> Geology Stratum ID: 218409705 Top Depth: 0 Bottom Depth: 2.2 Material Color: Red Material 1: Sand Material 2: Silt Material 3: Material 4: Gsc Material Description: Stratum Description: </div> <div> Mat Consistency: Loose Material Moisture: Material Texture: Non Geo Mat Type: Geologic Formation: Geologic Group: Geologic Period: Depositional Gen: </div> </div>					
SAND,SILT. RED,LOOSE,GRANULAR.					
<div> <div> Geology Stratum ID: 218409706 Top Depth: 2.2 Bottom Depth: 3.7 Material Color: Red Material 1: Sand Material 2: Silt Material 3: Material 4: Gsc Material Description: Stratum Description: </div> <div> Mat Consistency: Dense Material Moisture: Material Texture: Non Geo Mat Type: Geologic Formation: Geologic Group: Geologic Period: Depositional Gen: </div> </div>					
SAND,SILT. RED,DENSE,GRANULAR, WATER STABLE AT 591.8 FEET.					
<u>Source</u>					
<div> <div> Source Type: Data Survey Source Orig: Geological Survey of Canada </div> <div> Source Appl: Spatial/Tabular Source Iden: 1 </div> </div>					

Map Key	Number of Records	Direction/ Distance (m)	Elev/Diff (m)	Site	DB
<div><div>Source Date:1956-1972</div><div>Confidence:H</div><div>Observatio:</div><div>Source Name:Urban Geology Automated Information System (UGAIS)</div><div>Source Details:File: SSM.txt RecordID: 008010 NTS_Sheet: 41K09C</div><div>Confiden 1:Logged by professional. Exact and complete description of material and properties.</div></div>					
<div>Source List</div>					
<div><div>Source Identifier:1</div><div>Source Type:Data Survey</div><div>Source Date:1956-1972</div><div>Scale or Resolution:Varies</div><div>Source Name:Urban Geology Automated Information System (UGAIS)</div><div>Source Originators:Geological Survey of Canada</div></div> <div><div>Horizontal Datum:NAD27</div><div>Vertical Datum:Mean Average Sea Level</div><div>Projection Name:Universal Transverse Mercator</div></div>					
57	1 of 1	NNW/167.9	180.0 / 2.96	ON	BORE
<div><div><div>Borehole ID:618223</div><div>OGF ID:215518684</div><div>Status:</div><div>Type:Borehole</div><div>Use:Geotechnical/Geological Investigation</div><div>Completion Date:FEB-1959</div><div>Static Water Level:0.2</div><div>Primary Water Use:Not Used</div><div>Sec. Water Use:</div><div>Total Depth m:4.7</div><div>Depth Ref:Ground Surface</div><div>Depth Elev:</div><div>Drill Method:Diamond Drill</div><div>Orig Ground Elev m:179</div><div>Elev Reliabil Note:</div><div>DEM Ground Elev m:179</div><div>Concession:</div><div>Location D:</div><div>Survey D:</div><div>Comments:</div></div><div><div>Inclin FLG:</div><div>SP Status:</div><div>Surv Elev:</div><div>Piezometer:</div><div>Primary Name:</div><div>Municipality:</div><div>Lot:</div><div>Township:</div><div>Latitude DD:46.51856</div><div>Longitude DD:-84.347503</div><div>UTM Zone:16</div><div>Easting:703458</div><div>Northing:5155084</div><div>Location Accuracy:</div><div>Accuracy:Not Applicable</div></div></div>					
<div>Borehole Geology Stratum</div>					
<div><div><div>Geology Stratum ID:218409191</div><div>Top Depth:4.6</div><div>Bottom Depth:4.7</div><div>Material Color:Brown</div><div>Material 1:Clay</div><div>Material 2:Silt</div><div>Material 3:</div><div>Material 4:</div><div>Gsc Material Description:</div><div>Stratum Description:CLAY,SILT. BROWN,SOFT,VARVED. 000000200005000200150003 **Note: Many records provided by the department have a truncated [Stratum Description] field.</div></div><div><div>Mat Consistency:Soft</div><div>Material Moisture:</div><div>Material Texture:</div><div>Non Geo Mat Type:</div><div>Geologic Formation:</div><div>Geologic Group:</div><div>Geologic Period:</div><div>Depositional Gen:</div></div></div>					
<div><div><div>Geology Stratum ID:218409189</div><div>Top Depth:0</div><div>Bottom Depth:1.5</div><div>Material Color:Black</div><div>Material 1:Fill</div><div>Material 2:</div><div>Material 3:</div><div>Material 4:</div><div>Gsc Material Description:</div></div><div><div>Mat Consistency:Compact</div><div>Material Moisture:</div><div>Material Texture:</div><div>Non Geo Mat Type:</div><div>Geologic Formation:</div><div>Geologic Group:</div><div>Geologic Period:</div><div>Depositional Gen:fill</div></div></div>					

Map Key	Number of Records	Direction/ Distance (m)	Elev/Diff (m)	Site	DB
Stratum Description:		FILL. BLACK,COMPACT.			
Geology Stratum ID:	218409190			Mat Consistency:	Loose
Top Depth:	1.5			Material Moisture:	
Bottom Depth:	4.6			Material Texture:	Medium
Material Color:	Brown			Non Geo Mat Type:	
Material 1:	Silt			Geologic Formation:	
Material 2:	Sand			Geologic Group:	
Material 3:				Geologic Period:	
Material 4:				Depositional Gen:	
Gsc Material Description:					
Stratum Description:	SILT,SAND-MEDIUM. BROWN,VERY LOOSE,GRANULAR, WATER STABLE AT 586.7 FEET.				
Source					
Source Type:	Data Survey			Source Appl:	Spatial/Tabular
Source Orig:	Geological Survey of Canada			Source Iden:	1
Source Date:	1956-1972			Scale or Res:	Varies
Confidence:	H			Horizontal:	NAD27
Observatio:				Verticalda:	Mean Average Sea Level
Source Name:	Urban Geology Automated Information System (UGAIS)				
Source Details:	File: SSM.txt RecordID: 006500 NTS_Sheet: 41K09C				
Confiden 1:	Logged by professional. Exact and complete description of material and properties.				
Source List					
Source Identifier:	1			Horizontal Datum:	NAD27
Source Type:	Data Survey			Vertical Datum:	Mean Average Sea Level
Source Date:	1956-1972			Projection Name:	Universal Transverse Mercator
Scale or Resolution:	Varies				
Source Name:	Urban Geology Automated Information System (UGAIS)				
Source Originators:	Geological Survey of Canada				
58	1 of 1	W/169.5	177.6 / 0.55	83 HURON ST ON	WWIS
Well ID:	7239747			Flowing (Y/N):	
Construction Date:				Flow Rate:	
Use 1st:	Monitoring and Test Hole			Data Entry Status:	
Use 2nd:	0			Data Src:	
Final Well Status:	Monitoring and Test Hole			Date Received:	04/09/2015
Water Type:				Selected Flag:	TRUE
Casing Material:				Abandonment Rec:	
Audit No:	Z204548			Contractor:	7241
Tag:	A179223			Form Version:	7
Constructn Method:				Owner:	
Elevation (m):				County:	ALGOMA
Elevatn Reliabilty:				Lot:	
Depth to Bedrock:				Concession:	
Well Depth:				Concession Name:	
Overburden/Bedrock:				Easting NAD83:	
Pump Rate:				Northing NAD83:	
Static Water Level:				Zone:	
Clear/Cloudy:				UTM Reliability:	
Municipality:	SAULT STE MARIE CITY (TARENTORUS)				
Site Info:					
PDF URL (Map):					
Additional Detail(s) (Map)					
Well Completed Date:	02/12/2015				

Map Key	Number of Records	Direction/ Distance (m)	Elev/Diff (m)	Site	DB
<hr/>					
Year Completed:		2015			
Depth (m):		2.7432			
Latitude:		46.5158769765681			
Longitude:		-84.350215889599			
Path:					
 <u>Bore Hole Information</u>					
Bore Hole ID:	1005323630			Elevation:	
DP2BR:				Elevrc:	
Spatial Status:				Zone:	16
Code OB:				East83:	703260.00
Code OB Desc:				North83:	5154779.00
Open Hole:				Org CS:	UTM83
Cluster Kind:				UTMRC:	4
Date Completed:	02/12/2015			UTMRC Desc:	margin of error : 30 m - 100 m
Remarks:				Location Method:	wwr
Loc Method Desc:	on Water Well Record				
Elevrc Desc:					
Location Source Date:					
Improvement Location Source:					
Improvement Location Method:					
Source Revision Comment:					
Supplier Comment:					
 <u>Overburden and Bedrock</u>					
<u>Materials Interval</u>					
Formation ID:	1005601628				
Layer:	1				
Color:	6				
General Color:	BROWN				
Mat1:	28				
Most Common Material:	SAND				
Mat2:					
Mat2 Desc:					
Mat3:	66				
Mat3 Desc:	DENSE				
Formation Top Depth:	0.0				
Formation End Depth:	2.0				
Formation End Depth UOM:	ft				
 <u>Overburden and Bedrock</u>					
<u>Materials Interval</u>					
Formation ID:	1005601629				
Layer:	2				
Color:	7				
General Color:	RED				
Mat1:	28				
Most Common Material:	SAND				
Mat2:	06				
Mat2 Desc:	SILT				
Mat3:	66				
Mat3 Desc:	DENSE				
Formation Top Depth:	2.0				
Formation End Depth:	9.0				
Formation End Depth UOM:	ft				
 <u>Annular Space/Abandonment</u>					
<u>Sealing Record</u>					

Map Key	Number of Records	Direction/ Distance (m)	Elev/Diff (m)	Site	DB
Plug ID:		1005601637			
Layer:		1			
Plug From:		0.0			
Plug To:		0.5			
Plug Depth UOM:		ft			
<u>Annular Space/Abandonment Sealing Record</u>					
Plug ID:		1005601639			
Layer:		3			
Plug From:		3.0			
Plug To:		9.0			
Plug Depth UOM:		ft			
<u>Annular Space/Abandonment Sealing Record</u>					
Plug ID:		1005601638			
Layer:		2			
Plug From:		0.5			
Plug To:		3.0			
Plug Depth UOM:		ft			
<u>Method of Construction & Well Use</u>					
Method Construction ID:		1005601636			
Method Construction Code:		D			
Method Construction:		Direct Push			
Other Method Construction:					
<u>Pipe Information</u>					
Pipe ID:		1005601627			
Casing No:		0			
Comment:					
Alt Name:					
<u>Construction Record - Casing</u>					
Casing ID:		1005601632			
Layer:		1			
Material:		5			
Open Hole or Material:		PLASTIC			
Depth From:		0.0			
Depth To:		4.0			
Casing Diameter:		1.5			
Casing Diameter UOM:		inch			
Casing Depth UOM:		ft			
<u>Construction Record - Screen</u>					
Screen ID:		1005601633			
Layer:		1			
Slot:		10			
Screen Top Depth:		4.0			
Screen End Depth:		9.0			
Screen Material:		5			
Screen Depth UOM:		ft			
Screen Diameter UOM:		inch			

Map Key	Number of Records	Direction/ Distance (m)	Elev/Diff (m)	Site	DB
Screen Diameter:		1.75			
<u>Water Details</u>					
Water ID:		1005601631			
Layer:					
Kind Code:					
Kind:					
Water Found Depth:					
Water Found Depth UOM:		ft			
<u>Hole Diameter</u>					
Hole ID:		1005601630			
Diameter:		3.25			
Depth From:		0.0			
Depth To:		9.0			
Hole Depth UOM:		ft			
Hole Diameter UOM:		inch			
<u>Links</u>					
Bore Hole ID:	1005323630		Tag No:	A179223	
Depth M:	2.7432		Contractor:	7241	
Year Completed:	2015		Latitude:	46.5158769765681	
Well Completed Dt:	02/12/2015		Longitude:	-84.350215889599	
Audit No:	Z204548		Y:	46.51587698772757	
Path:	723\7239747.pdf		X:	-84.35021573783094	
59	1 of 1	NNW/173.9	180.0 / 3.00	Hastings Painting Corp. 125 Huron St. Sault Ste. Marie ON P6A 1R3	GEN
Generator No:		ON9937539			
SIC Code:					
SIC Description:					
Approval Years:		As of Oct 2022			
PO Box No:					
Country:		Canada			
Status:		Registered			
Co Admin:					
Choice of Contact:					
Phone No Admin:					
Contaminated Facility:					
MHSW Facility:					
<u>Detail(s)</u>					
Waste Class:		145 T			
Waste Class Name:		PAINT/PIGMENT/COATING RESIDUES			
60	1 of 1	W/180.8	178.2 / 1.20	83 HURON ST ON	WWIS
Well ID:		7239746		Flowing (Y/N):	
Construction Date:				Flow Rate:	
Use 1st:		Monitoring and Test Hole		Data Entry Status:	
Use 2nd:		0		Data Src:	
Final Well Status:		Monitoring and Test Hole		Date Received:	04/09/2015
Water Type:				Selected Flag:	TRUE
Casing Material:				Abandonment Rec:	

Map Key	Number of Records	Direction/ Distance (m)	Elev/Diff (m)	Site	DB
Audit No:	Z204547			Contractor:	7241
Tag:	A179222			Form Version:	7
Constructn Method:				Owner:	
Elevation (m):				County:	ALGOMA
Elevatn Reliability:				Lot:	
Depth to Bedrock:				Concession:	
Well Depth:				Concession Name:	
Overburden/Bedrock:				Easting NAD83:	
Pump Rate:				Northing NAD83:	
Static Water Level:				Zone:	
Clear/Cloudy:				UTM Reliability:	
Municipality:		SAULT STE MARIE CITY (TARENTORUS)			
Site Info:					

PDF URL (Map):

Additional Detail(s) (Map)

Well Completed Date: 02/12/2015
Year Completed: 2015
Depth (m): 1.8288
Latitude: 46.5158716090915
Longitude: -84.350372593592
Path:

Bore Hole Information

Bore Hole ID:	1005323627	Elevation:	
DP2BR:		Elevrc:	
Spatial Status:		Zone:	16
Code OB:		East83:	703248.00
Code OB Desc:		North83:	5154778.00
Open Hole:		Org CS:	UTM83
Cluster Kind:		UTMRC:	4
Date Completed:	02/12/2015	UTMRC Desc:	margin of error : 30 m - 100 m
Remarks:		Location Method:	wwr
Loc Method Desc:	on Water Well Record		
Elevrc Desc:			
Location Source Date:			
Improvement Location Source:			
Improvement Location Method:			
Source Revision Comment:			
Supplier Comment:			

Overburden and Bedrock

Materials Interval

Formation ID: 1005601528
Layer: 2
Color: 7
General Color: RED
Mat1: 28
Most Common Material: SAND
Mat2: 06
Mat2 Desc: SILT
Mat3: 66
Mat3 Desc: DENSE
Formation Top Depth: 2.0
Formation End Depth: 6.0
Formation End Depth UOM: ft

Overburden and Bedrock

Map Key	Number of Records	Direction/ Distance (m)	Elev/Diff (m)	Site	DB
<u>Materials Interval</u>					
Formation ID:		1005601527			
Layer:		1			
Color:		6			
General Color:		BROWN			
Mat1:		28			
Most Common Material:		SAND			
Mat2:					
Mat2 Desc:					
Mat3:		66			
Mat3 Desc:		DENSE			
Formation Top Depth:		0.0			
Formation End Depth:		2.0			
Formation End Depth UOM:		ft			
<u>Annular Space/Abandonment Sealing Record</u>					
Plug ID:		1005601538			
Layer:		3			
Plug From:		2.5			
Plug To:		6.0			
Plug Depth UOM:		ft			
<u>Annular Space/Abandonment Sealing Record</u>					
Plug ID:		1005601536			
Layer:		1			
Plug From:		0.0			
Plug To:		0.5			
Plug Depth UOM:		ft			
<u>Annular Space/Abandonment Sealing Record</u>					
Plug ID:		1005601537			
Layer:		2			
Plug From:		0.5			
Plug To:		2.5			
Plug Depth UOM:		ft			
<u>Method of Construction & Well Use</u>					
Method Construction ID:		1005601535			
Method Construction Code:		D			
Method Construction:		Direct Push			
Other Method Construction:					
<u>Pipe Information</u>					
Pipe ID:		1005601526			
Casing No:		0			
Comment:					
Alt Name:					
<u>Construction Record - Casing</u>					
Casing ID:		1005601531			

Map Key	Number of Records	Direction/ Distance (m)	Elev/Diff (m)	Site	DB
<hr/>					
Layer:		1			
Material:		5			
Open Hole or Material:		PLASTIC			
Depth From:		0.0			
Depth To:		3.0			
Casing Diameter:		1.5			
Casing Diameter UOM:		inch			
Casing Depth UOM:		ft			
 <u>Construction Record - Screen</u>					
Screen ID:		1005601532			
Layer:		1			
Slot:		10			
Screen Top Depth:		3.0			
Screen End Depth:		6.0			
Screen Material:		5			
Screen Depth UOM:		ft			
Screen Diameter UOM:		inch			
Screen Diameter:		1.75			
 <u>Water Details</u>					
Water ID:		1005601530			
Layer:					
Kind Code:					
Kind:					
Water Found Depth:					
Water Found Depth UOM:		ft			
 <u>Hole Diameter</u>					
Hole ID:		1005601529			
Diameter:		3.25			
Depth From:		0.0			
Depth To:		6.0			
Hole Depth UOM:		ft			
Hole Diameter UOM:		inch			
 <u>Links</u>					
Bore Hole ID:	1005323627			Tag No:	A179222
Depth M:	1.8288			Contractor:	7241
Year Completed:	2015			Latitude:	46.5158716090915
Well Completed Dt:	02/12/2015			Longitude:	-84.350372593592
Audit No:	Z204547			Y:	46.515871619473074
Path:	723\7239746.pdf			X:	-84.3503724416967
<hr/>					
<u>61</u>	1 of 1	E/183.6	177.0 / 0.00	ON	BORE
Borehole ID:	618219			Inclin FLG:	No
OGF ID:	215518680			SP Status:	Initial Entry
Status:				Surv Elev:	No
Type:	Borehole			Piezometer:	No
Use:	Geotechnical/Geological Investigation			Primary Name:	
Completion Date:	MAR-1963			Municipality:	
Static Water Level:				Lot:	
Primary Water Use:	Not Used			Township:	
Sec. Water Use:				Latitude DD:	46.515934
Total Depth m:	13			Longitude DD:	-84.342938
Depth Ref:	Ground Surface			UTM Zone:	16

Map Key	Number of Records	Direction/ Distance (m)	Elev/Diff (m)	Site	DB
Depth Elev:				Easting:	703818
Drill Method:	Diamond Drill			Northing:	5154804
Orig Ground Elev m:	180			Location Accuracy:	
Elev Reliabil Note:				Accuracy:	Not Applicable
DEM Ground Elev m:	178				
Concession:					
Location D:					
Survey D:					
Comments:					
<u>Borehole Geology Stratum</u>					
Geology Stratum ID:	218409176			Mat Consistency:	
Top Depth:	11.6			Material Moisture:	
Bottom Depth:	13			Material Texture:	
Material Color:	Red			Non Geo Mat Type:	
Material 1:	Sandstone			Geologic Formation:	
Material 2:				Geologic Group:	
Material 3:				Geologic Period:	Cambrian
Material 4:				Depositional Gen:	
Gsc Material Description:					
Stratum Description:	SANDSTONE. RED,SEAMS,AGE CAMBRIAN. 0000001000086002001340050018401000233045 **Note: Many records provided by the department have a truncated [Stratum Description] field.				
Geology Stratum ID:	218409171			Mat Consistency:	
Top Depth:	0			Material Moisture:	
Bottom Depth:	2.6			Material Texture:	
Material Color:				Non Geo Mat Type:	
Material 1:	Fill			Geologic Formation:	
Material 2:	Slag			Geologic Group:	
Material 3:				Geologic Period:	
Material 4:				Depositional Gen:	fill
Gsc Material Description:					
Stratum Description:	FILL,SLAG. RUBBLY.				
Geology Stratum ID:	218409172			Mat Consistency:	Soft
Top Depth:	2.6			Material Moisture:	
Bottom Depth:	4.1			Material Texture:	
Material Color:	Red			Non Geo Mat Type:	
Material 1:	Clay			Geologic Formation:	
Material 2:	Silt			Geologic Group:	
Material 3:				Geologic Period:	
Material 4:				Depositional Gen:	glacial
Gsc Material Description:					
Stratum Description:	CLAY(40),SILT(60). RED,FLUVIO-GLACIAL,SOFT, LAYERED.				
Geology Stratum ID:	218409173			Mat Consistency:	Loose
Top Depth:	4.1			Material Moisture:	
Bottom Depth:	5.6			Material Texture:	Medium
Material Color:	Red			Non Geo Mat Type:	
Material 1:	Sand			Geologic Formation:	
Material 2:	Silt			Geologic Group:	
Material 3:				Geologic Period:	
Material 4:				Depositional Gen:	glacial
Gsc Material Description:					
Stratum Description:	SAND(60)-MEDIUM,SILT(40). RED,FLUVIO-GLACIAL,LOOSE.				
Geology Stratum ID:	218409174			Mat Consistency:	Stiff
Top Depth:	5.6			Material Moisture:	
Bottom Depth:	7.1			Material Texture:	
Material Color:	Red			Non Geo Mat Type:	
Material 1:	Clay			Geologic Formation:	
Material 2:	Silt			Geologic Group:	
Material 3:	Sand			Geologic Period:	
Material 4:				Depositional Gen:	glacial

Map Key	Number of Records	Direction/ Distance (m)	Elev/Diff (m)	Site	DB
Gsc Material Description:					
Stratum Description:		CLAY(30),SILT(55), SAND(15). RED,FLUVIO-GLACIAL,STIFF.			
Geology Stratum ID:	218409175			Mat Consistency:	Dense
Top Depth:	7.1			Material Moisture:	
Bottom Depth:	11.6			Material Texture:	Medium
Material Color:	Red			Non Geo Mat Type:	
Material 1:	Sand			Geologic Formation:	
Material 2:	Shale			Geologic Group:	
Material 3:				Geologic Period:	
Material 4:				Depositional Gen:	glacial
Gsc Material Description:					
Stratum Description:		SAND(90)-MEDIUM, SHALE(10). RED,GLACIAL,DENSE.			
Source					
Source Type:	Data Survey			Source Appl:	Spatial/Tabular
Source Orig:	Geological Survey of Canada			Source Iden:	1
Source Date:	1956-1972			Scale or Res:	Varies
Confidence:	M			Horizontal:	NAD27
Observatio:				Verticalda:	Mean Average Sea Level
Source Name:	Urban Geology Automated Information System (UGAIS)				
Source Details:	File: SSM.txt RecordID: 006460 NTS_Sheet: 41K09C				
Confiden 1:	Reliable information but incomplete.				
Source List					
Source Identifier:	1			Horizontal Datum:	NAD27
Source Type:	Data Survey			Vertical Datum:	Mean Average Sea Level
Source Date:	1956-1972			Projection Name:	Universal Transverse Mercator
Scale or Resolution:	Varies				
Source Name:	Urban Geology Automated Information System (UGAIS)				
Source Originators:	Geological Survey of Canada				
62	1 of 1	W/186.0	177.0 / -0.04	83 HURON ST ON	WWIS
Well ID:	7239748			Flowing (Y/N):	
Construction Date:				Flow Rate:	
Use 1st:	Monitoring and Test Hole			Data Entry Status:	
Use 2nd:	0			Data Src:	
Final Well Status:	Monitoring and Test Hole			Date Received:	04/09/2015
Water Type:				Selected Flag:	TRUE
Casing Material:				Abandonment Rec:	
Audit No:	Z204549			Contractor:	7241
Tag:	A179224			Form Version:	7
Constructn Method:				Owner:	
Elevation (m):				County:	ALGOMA
Elevatn Reliabilty:				Lot:	
Depth to Bedrock:				Concession:	
Well Depth:				Concession Name:	
Overburden/Bedrock:				Easting NAD83:	
Pump Rate:				Northing NAD83:	
Static Water Level:				Zone:	
Clear/Cloudy:				UTM Reliability:	
Municipality:	SAULT STE MARIE CITY (TARENTORUS)				
Site Info:					
PDF URL (Map):					
Additional Detail(s) (Map)					

Map Key	Number of Records	Direction/ Distance (m)	Elev/Diff (m)	Site	DB
<hr/>					
Well Completed Date:		02/12/2015			
Year Completed:		2015			
Depth (m):		2.1336			
Latitude:		46.5156078835538			
Longitude:		-84.3502550522627			
Path:					
 <u>Bore Hole Information</u>					
Bore Hole ID:	1005323633			Elevation:	
DP2BR:				Elevrc:	
Spatial Status:				Zone:	16
Code OB:				East83:	703258.00
Code OB Desc:				North83:	5154749.00
Open Hole:				Org CS:	UTM83
Cluster Kind:				UTMRC:	3
Date Completed:	02/12/2015			UTMRC Desc:	margin of error : 10 - 30 m
Remarks:				Location Method:	digit
Loc Method Desc:					
Elevrc Desc:					
Location Source Date:					
Improvement Location Source:					
Improvement Location Method:					
Source Revision Comment:					
Supplier Comment:					
 <u>Overburden and Bedrock</u>					
<u>Materials Interval</u>					
Formation ID:	1005601666				
Layer:	2				
Color:	7				
General Color:	RED				
Mat1:	28				
Most Common Material:	SAND				
Mat2:	06				
Mat2 Desc:	SILT				
Mat3:	66				
Mat3 Desc:	DENSE				
Formation Top Depth:	2.0				
Formation End Depth:	7.0				
Formation End Depth UOM:	ft				
 <u>Overburden and Bedrock</u>					
<u>Materials Interval</u>					
Formation ID:	1005601665				
Layer:	1				
Color:	6				
General Color:	BROWN				
Mat1:	28				
Most Common Material:	SAND				
Mat2:					
Mat2 Desc:					
Mat3:	66				
Mat3 Desc:	DENSE				
Formation Top Depth:	0.0				
Formation End Depth:	2.0				
Formation End Depth UOM:	ft				
 <u>Annular Space/Abandonment</u>					
<u>Sealing Record</u>					

Map Key	Number of Records	Direction/ Distance (m)	Elev/Diff (m)	Site	DB
Plug ID:		1005601676			
Layer:		3			
Plug From:		2.5			
Plug To:		7.0			
Plug Depth UOM:		ft			
<u>Annular Space/Abandonment Sealing Record</u>					
Plug ID:		1005601675			
Layer:		2			
Plug From:		0.5			
Plug To:		2.5			
Plug Depth UOM:		ft			
<u>Annular Space/Abandonment Sealing Record</u>					
Plug ID:		1005601674			
Layer:		1			
Plug From:		0.0			
Plug To:		0.5			
Plug Depth UOM:		ft			
<u>Method of Construction & Well Use</u>					
Method Construction ID:		1005601673			
Method Construction Code:		D			
Method Construction:		Direct Push			
Other Method Construction:					
<u>Pipe Information</u>					
Pipe ID:		1005601664			
Casing No:		0			
Comment:					
Alt Name:					
<u>Construction Record - Casing</u>					
Casing ID:		1005601669			
Layer:		1			
Material:		5			
Open Hole or Material:		PLASTIC			
Depth From:		0.0			
Depth To:		3.0			
Casing Diameter:		1.5			
Casing Diameter UOM:		inch			
Casing Depth UOM:		ft			
<u>Construction Record - Screen</u>					
Screen ID:		1005601670			
Layer:		1			
Slot:		10			
Screen Top Depth:		3.0			
Screen End Depth:		7.0			
Screen Material:		5			
Screen Depth UOM:		ft			

Map Key	Number of Records	Direction/ Distance (m)	Elev/Diff (m)	Site	DB
Screen Diameter UOM:		inch			
Screen Diameter:		1.75			
<u>Water Details</u>					
Water ID:		1005601668			
Layer:					
Kind Code:					
Kind:					
Water Found Depth:					
Water Found Depth UOM:		ft			
<u>Hole Diameter</u>					
Hole ID:		1005601667			
Diameter:		3.25			
Depth From:		0.0			
Depth To:		7.0			
Hole Depth UOM:		ft			
Hole Diameter UOM:		inch			
<u>Links</u>					
Bore Hole ID:	1005323633			Tag No:	A179224
Depth M:	2.1336			Contractor:	7241
Year Completed:	2015			Latitude:	46.5156078835538
Well Completed Dt:	02/12/2015			Longitude:	-84.3502550522627
Audit No:	Z204549			Y:	46.51560789451517
Path:	723\7239748.pdf			X:	-84.35025489900802
63	1 of 1	W/188.1	176.8 / -0.19	83 HURON ST ON	WWIS
Well ID:		7239749		Flowing (Y/N):	
Construction Date:				Flow Rate:	
Use 1st:		Monitoring and Test Hole		Data Entry Status:	
Use 2nd:		0		Data Src:	
Final Well Status:		Monitoring and Test Hole		Date Received:	04/09/2015
Water Type:				Selected Flag:	TRUE
Casing Material:				Abandonment Rec:	
Audit No:		Z204553		Contractor:	7241
Tag:		A179225		Form Version:	7
Constructn Method:				Owner:	
Elevation (m):				County:	ALGOMA
Elevatn Reliabilty:				Lot:	
Depth to Bedrock:				Concession:	
Well Depth:				Concession Name:	
Overburden/Bedrock:				Easting NAD83:	
Pump Rate:				Northing NAD83:	
Static Water Level:				Zone:	
Clear/Cloudy:				UTM Reliability:	
Municipality:		SAULT STE MARIE CITY (TARENTORUS)			
Site Info:					
PDF URL (Map):					
<u>Additional Detail(s) (Map)</u>					
Well Completed Date:		02/12/2015			
Year Completed:		2015			
Depth (m):		2.286			
Latitude:		46.5154981935968			

Map Key	Number of Records	Direction/ Distance (m)	Elev/Diff (m)	Site	DB
Longitude:		-84.3501821666737			
Path:					
<u>Bore Hole Information</u>					
Bore Hole ID:	1005323636			Elevation:	
DP2BR:				Elevrc:	
Spatial Status:				Zone:	16
Code OB:				East83:	703264.00
Code OB Desc:				North83:	5154737.00
Open Hole:				Org CS:	UTM83
Cluster Kind:				UTMRC:	4
Date Completed:	02/12/2015			UTMRC Desc:	margin of error : 30 m - 100 m
Remarks:				Location Method:	wwr
Loc Method Desc:		on Water Well Record			
Elevrc Desc:					
Location Source Date:					
Improvement Location Source:					
Improvement Location Method:					
Source Revision Comment:					
Supplier Comment:					
<u>Overburden and Bedrock</u>					
<u>Materials Interval</u>					
Formation ID:	1005601741				
Layer:	2				
Color:	7				
General Color:	RED				
Mat1:	28				
Most Common Material:	SAND				
Mat2:	06				
Mat2 Desc:	SILT				
Mat3:	66				
Mat3 Desc:	DENSE				
Formation Top Depth:	2.0				
Formation End Depth:	7.5				
Formation End Depth UOM:	ft				
<u>Overburden and Bedrock</u>					
<u>Materials Interval</u>					
Formation ID:	1005601740				
Layer:	1				
Color:	6				
General Color:	BROWN				
Mat1:	28				
Most Common Material:	SAND				
Mat2:					
Mat2 Desc:					
Mat3:	66				
Mat3 Desc:	DENSE				
Formation Top Depth:	0.0				
Formation End Depth:	2.0				
Formation End Depth UOM:	ft				
<u>Annular Space/Abandonment</u>					
<u>Sealing Record</u>					
Plug ID:	1005601751				
Layer:	3				
Plug From:	2.5				

Map Key	Number of Records	Direction/ Distance (m)	Elev/Diff (m)	Site	DB
Plug To:		7.5			
Plug Depth UOM:		ft			
<u>Annular Space/Abandonment Sealing Record</u>					
Plug ID:		1005601749			
Layer:		1			
Plug From:		0.0			
Plug To:		0.5			
Plug Depth UOM:		ft			
<u>Annular Space/Abandonment Sealing Record</u>					
Plug ID:		1005601750			
Layer:		2			
Plug From:		0.5			
Plug To:		2.5			
Plug Depth UOM:		ft			
<u>Method of Construction & Well Use</u>					
Method Construction ID:		1005601748			
Method Construction Code:		D			
Method Construction:		Direct Push			
Other Method Construction:					
<u>Pipe Information</u>					
Pipe ID:		1005601739			
Casing No:		0			
Comment:					
Alt Name:					
<u>Construction Record - Casing</u>					
Casing ID:		1005601744			
Layer:		1			
Material:		5			
Open Hole or Material:		PLASTIC			
Depth From:		0.0			
Depth To:		3.5			
Casing Diameter:		1.5			
Casing Diameter UOM:		inch			
Casing Depth UOM:		ft			
<u>Construction Record - Screen</u>					
Screen ID:		1005601745			
Layer:		1			
Slot:					
Screen Top Depth:		3.5			
Screen End Depth:		7.5			
Screen Material:		5			
Screen Depth UOM:		ft			
Screen Diameter UOM:		inch			
Screen Diameter:		1.75			

Map Key	Number of Records	Direction/ Distance (m)	Elev/Diff (m)	Site	DB
<u>Water Details</u>					
Water ID:		1005601743			
Layer:					
Kind Code:					
Kind:					
Water Found Depth:					
Water Found Depth UOM:		ft			
<u>Hole Diameter</u>					
Hole ID:		1005601742			
Diameter:		3.25			
Depth From:		0.0			
Depth To:		7.5			
Hole Depth UOM:		ft			
Hole Diameter UOM:		inch			
<u>Links</u>					
Bore Hole ID:	1005323636			Tag No:	A179225
Depth M:	2.286			Contractor:	7241
Year Completed:	2015			Latitude:	46.5154981935968
Well Completed Dt:	02/12/2015			Longitude:	-84.3501821666737
Audit No:	Z204553			Y:	46.515498204237225
Path:	723\7239749.pdf			X:	-84.350182014234
64	1 of 1	S/189.6	176.0 / -1.00	1 CANAL DR Sault Ste. Marie ON	WWIS
Well ID:	7169957			Flowing (Y/N):	
Construction Date:				Flow Rate:	
Use 1st:				Data Entry Status:	
Use 2nd:				Data Src:	
Final Well Status:	Abandoned-Other			Date Received:	10/12/2011
Water Type:				Selected Flag:	TRUE
Casing Material:				Abandonment Rec:	Yes
Audit No:	Z121683			Contractor:	4536
Tag:				Form Version:	7
Constructn Method:				Owner:	
Elevation (m):				County:	ALGOMA
Elevatn Reliabilty:				Lot:	
Depth to Bedrock:				Concession:	
Well Depth:				Concession Name:	
Overburden/Bedrock:				Easting NAD83:	
Pump Rate:				Northing NAD83:	
Static Water Level:				Zone:	
Clear/Cloudy:				UTM Reliability:	
Municipality:		SAULT STE MARIE CITY (TARENTORUS)			
Site Info:					
PDF URL (Map):	https://d2khazk8e83rdv.cloudfront.net/moe_mapping/downloads/2Water/Wells_pdfs/716\7169957.pdf				
<u>Additional Detail(s) (Map)</u>					
Well Completed Date:					
Year Completed:					
Depth (m):					
Latitude:	46.5135033016104				
Longitude:	-84.3468245649907				
Path:	716\7169957.pdf				

Map Key	Number of Records	Direction/ Distance (m)	Elev/Diff (m)	Site	DB
<u>Bore Hole Information</u>					
Bore Hole ID:	1003579025			Elevation:	
DP2BR:				Elevrc:	
Spatial Status:				Zone:	16
Code OB:				East83:	703529.00
Code OB Desc:				North83:	5154524.00
Open Hole:				Org CS:	UTM83
Cluster Kind:				UTMRC:	3
Date Completed:				UTMRC Desc:	margin of error : 10 - 30 m
Remarks:				Location Method:	wwr
Loc Method Desc:		on Water Well Record			
Elevrc Desc:					
Location Source Date:					
Improvement Location Source:					
Improvement Location Method:					
Source Revision Comment:					
Supplier Comment:					
<u>Annular Space/Abandonment Sealing Record</u>					
Plug ID:	1004001811				
Layer:	1				
Plug From:	0.0				
Plug To:	15.0				
Plug Depth UOM:	ft				
<u>Method of Construction & Well Use</u>					
Method Construction ID:	1004001810				
Method Construction Code:					
Method Construction:					
Other Method Construction:					
<u>Pipe Information</u>					
Pipe ID:	1004001804				
Casing No:	0				
Comment:					
Alt Name:					
<u>Construction Record - Casing</u>					
Casing ID:	1004001808				
Layer:					
Material:					
Open Hole or Material:					
Depth From:					
Depth To:					
Casing Diameter:					
Casing Diameter UOM:	inch				
Casing Depth UOM:	ft				
<u>Construction Record - Screen</u>					
Screen ID:	1004001809				
Layer:					
Slot:					
Screen Top Depth:					
Screen End Depth:					

Map Key	Number of Records	Direction/ Distance (m)	Elev/Diff (m)	Site	DB
Screen Material: Screen Depth UOM: ft Screen Diameter UOM: inch Screen Diameter:					
<u>Water Details</u>					
Water ID: 1004001807 Layer: Kind Code: Kind: Water Found Depth: Water Found Depth UOM: ft					
<u>Hole Diameter</u>					
Hole ID: 1004001806 Diameter: Depth From: Depth To: Hole Depth UOM: ft Hole Diameter UOM: inch					
<u>Links</u>					
Bore Hole ID: 1003579025 Depth M: Year Completed: Well Completed Dt: Audit No: Z121683 Path: 716\7169957.pdf Tag No: Contractor: 4536 Latitude: 46.5135033016104 Longitude: -84.3468245649907 Y: 46.51350331265189 X: -84.34682441214977					
65	1 of 1	NW/191.0	181.6 / 4.58	Huron St & Queen West Sault Ste. Marie ON	EHS
Order No: 20070910005 Status: C Report Type: CAN - Custom Report Report Date: 9/18/2007 Date Received: 9/10/2007 Previous Site Name: Lot/Building Size: Additional Info Ordered:					
Nearest Intersection: Municipality: Client Prov/State: Search Radius (km): 0.25 X: -84.349549 Y: 46.518426					
66	1 of 1	NW/192.3	181.1 / 4.01	BRIDGE Sault Ste. Marie ON	WWIS
Well ID: 7159208 Construction Date: Use 1st: Not Used Use 2nd: Final Well Status: Test Hole Water Type: Casing Material: Audit No: M08375 Tag: A105673 Constructn Method: Elevation (m): Elevatn Reliabilty: Depth to Bedrock: Well Depth:					
Flowing (Y/N): Flow Rate: Data Entry Status: Data Src: Date Received: 02/15/2011 Selected Flag: TRUE Abandonment Rec: Contractor: 7284 Form Version: 5 Owner: County: ALGOMA Lot: Concession: Concession Name:					

Map Key	Number of Records	Direction/ Distance (m)	Elev/Diff (m)	Site	DB
Overburden/Bedrock:			Easting NAD83:		
Pump Rate:			Northing NAD83:		
Static Water Level:			Zone:		
Clear/Cloudy:			UTM Reliability:		
Municipality:			SAULT STE MARIE CITY (TARENTORUS)		
Site Info:					
PDF URL (Map):			https://d2khazk8e83rdv.cloudfront.net/moe_mapping/downloads/2Water/Wells_pdfs/715\7159208.pdf		
<u>Additional Detail(s) (Map)</u>					
Well Completed Date:			12/20/2010		
Year Completed:			2010		
Depth (m):			4		
Latitude:			46.5186819160469		
Longitude:			-84.3489190982312		
Path:			715\7159208.pdf		
<u>Bore Hole Information</u>					
Bore Hole ID:			1003474692		
DP2BR:			Elevation:		
Spatial Status:			Elevrc:		
Code OB:			Zone:		
Code OB Desc:			East83:		
Open Hole:			North83:		
Cluster Kind:			Org CS:		
Date Completed:			UTMRC:		
Remarks:			UTMRC Desc:		
Loc Method Desc:			Location Method:		
Elevrc Desc:			16		
Location Source Date:			703349.00		
Improvement Location Source:			5155094.00		
Improvement Location Method:			UTM83		
Source Revision Comment:			5		
Supplier Comment:			margin of error : 100 m - 300 m		
			wwr		
<u>Overburden and Bedrock</u>					
<u>Materials Interval</u>					
Formation ID:			1006194919		
Layer:			1		
Color:			6		
General Color:			BROWN		
Mat1:			11		
Most Common Material:			GRAVEL		
Mat2:			28		
Mat2 Desc:			SAND		
Mat3:			01		
Mat3 Desc:			FILL		
Formation Top Depth:			0.0		
Formation End Depth:			1.5		
Formation End Depth UOM:			m		
<u>Overburden and Bedrock</u>					
<u>Materials Interval</u>					
Formation ID:			1006194920		
Layer:			2		
Color:			7		
General Color:			RED		
Mat1:			12		

Map Key	Number of Records	Direction/ Distance (m)	Elev/Diff (m)	Site	DB
<hr/>					
Most Common Material:		STONES			
Mat2:		05			
Mat2 Desc:		CLAY			
Mat3:		28			
Mat3 Desc:		SAND			
Formation Top Depth:		1.5			
Formation End Depth:		4.0			
Formation End Depth UOM:		m			
 <u>Annular Space/Abandonment Sealing Record</u>					
Plug ID:		1006194923			
Layer:		2			
Plug From:		2.0			
Plug To:		4.0			
Plug Depth UOM:		m			
 <u>Annular Space/Abandonment Sealing Record</u>					
Plug ID:		1006194922			
Layer:		1			
Plug From:		0.0			
Plug To:		2.0			
Plug Depth UOM:		m			
 <u>Method of Construction & Well Use</u>					
Method Construction ID:		1006194928			
Method Construction Code:		2			
Method Construction:		Rotary (Convent.)			
Other Method Construction:					
 <u>Pipe Information</u>					
Pipe ID:		1006194917			
Casing No:		0			
Comment:					
Alt Name:					
 <u>Construction Record - Casing</u>					
Casing ID:		1006194925			
Layer:		2			
Material:		5			
Open Hole or Material:		PLASTIC			
Depth From:		2.4000000953674316			
Depth To:		4.0			
Casing Diameter:		5.0			
Casing Diameter UOM:		cm			
Casing Depth UOM:		m			
 <u>Construction Record - Casing</u>					
Casing ID:		1006194924			
Layer:		1			
Material:		5			
Open Hole or Material:		PLASTIC			
Depth From:		0.0			

<i>Map Key</i>	<i>Number of Records</i>	<i>Direction/ Distance (m)</i>	<i>Elev/Diff (m)</i>	<i>Site</i>	<i>DB</i>
<hr/>					
<i>Depth To:</i>		2.5			
<i>Casing Diameter:</i>		5.0			
<i>Casing Diameter UOM:</i>		cm			
<i>Casing Depth UOM:</i>		m			
 <i><u>Construction Record - Screen</u></i>					
<i>Screen ID:</i>		1006194926			
<i>Layer:</i>		1			
<i>Slot:</i>		10			
<i>Screen Top Depth:</i>					
<i>Screen End Depth:</i>					
<i>Screen Material:</i>		5			
<i>Screen Depth UOM:</i>		m			
<i>Screen Diameter UOM:</i>		cm			
<i>Screen Diameter:</i>		5.199999809265137			
 <i><u>Results of Well Yield Testing</u></i>					
<i>Pumping Test Method Desc:</i>					
<i>Pump Test ID:</i>		1006194918			
<i>Pump Set At:</i>					
<i>Static Level:</i>		3.0			
<i>Final Level After Pumping:</i>					
<i>Recommended Pump Depth:</i>					
<i>Pumping Rate:</i>					
<i>Flowing Rate:</i>					
<i>Recommended Pump Rate:</i>					
<i>Levels UOM:</i>		m			
<i>Rate UOM:</i>					
<i>Water State After Test Code:</i>		0			
<i>Water State After Test:</i>					
<i>Pumping Test Method:</i>		0			
<i>Pumping Duration HR:</i>					
<i>Pumping Duration MIN:</i>					
<i>Flowing:</i>					
 <i><u>Hole Diameter</u></i>					
<i>Hole ID:</i>		1006194921			
<i>Diameter:</i>		18.0			
<i>Depth From:</i>		0.0			
<i>Depth To:</i>		4.0			
<i>Hole Depth UOM:</i>		m			
<i>Hole Diameter UOM:</i>		cm			
 <i><u>Links</u></i>					
<i>Bore Hole ID:</i>	1003474692			<i>Tag No:</i>	A105673
<i>Depth M:</i>	4			<i>Contractor:</i>	7284
<i>Year Completed:</i>	2010			<i>Latitude:</i>	46.5186819160469
<i>Well Completed Dt:</i>	12/20/2010			<i>Longitude:</i>	-84.3489190982312
<i>Audit No:</i>	M08375			<i>Y:</i>	46.51868192622997
<i>Path:</i>	715\7159208.pdf			<i>X:</i>	-84.34891894522514
<hr/>					
67	1 of 1	SSW/192.7	176.0 / -1.00	1 CANAL DRIVE Sault Ste. Marie ON	WWIS
<i>Well ID:</i>	7169903			<i>Flowing (Y/N):</i>	
<i>Construction Date:</i>				<i>Flow Rate:</i>	
<i>Use 1st:</i>				<i>Data Entry Status:</i>	
<i>Use 2nd:</i>				<i>Data Src:</i>	

Map Key	Number of Records	Direction/ Distance (m)	Elev/Diff (m)	Site	DB
<hr/>					
Final Well Status:	Abandoned-Other			Date Received:	10/12/2011
Water Type:				Selected Flag:	TRUE
Casing Material:				Abandonment Rec:	Yes
Audit No:	Z121684			Contractor:	4536
Tag:				Form Version:	7
Constructn Method:				Owner:	
Elevation (m):				County:	ALGOMA
Elevatn Reliabilty:				Lot:	
Depth to Bedrock:				Concession:	
Well Depth:				Concession Name:	
Overburden/Bedrock:				Easting NAD83:	
Pump Rate:				Northing NAD83:	
Static Water Level:				Zone:	
Clear/Cloudy:				UTM Reliability:	
Municipality:	SAULT STE MARIE CITY (TARENTORUS)				
Site Info:					
PDF URL (Map):	https://d2khazk8e83rdv.cloudfront.net/moe_mapping/downloads/2Water/Wells_pdfs/716\7169903.pdf				
 <u>Additional Detail(s) (Map)</u>					
 Well Completed Date:					
Year Completed:					
Depth (m):					
Latitude:					
Longitude:					
Path:					
 <u>Bore Hole Information</u>					
 Bore Hole ID:					
DP2BR:					
Spatial Status:					
Code OB:					
Code OB Desc:					
Open Hole:					
Cluster Kind:					
Date Completed:					
Remarks:					
Loc Method Desc:					
Elevrc Desc:					
Location Source Date:					
Improvement Location Source:					
Improvement Location Method:					
Source Revision Comment:					
Supplier Comment:					
 <u>Annular Space/Abandonment Sealing Record</u>					
 Plug ID:					
Layer:					
Plug From:					
Plug To:					
Plug Depth UOM:					
 <u>Method of Construction & Well Use</u>					
 Method Construction ID:					
Method Construction Code:					
Method Construction:					

Map Key	Number of Records	Direction/ Distance (m)	Elev/Diff (m)	Site	DB
Other Method Construction:					
<u>Pipe Information</u>					
Pipe ID:		1003997851			
Casing No:		0			
Comment:					
Alt Name:					
<u>Construction Record - Casing</u>					
Casing ID:		1003997855			
Layer:					
Material:					
Open Hole or Material:					
Depth From:					
Depth To:					
Casing Diameter:					
Casing Diameter UOM:		inch			
Casing Depth UOM:		ft			
<u>Construction Record - Screen</u>					
Screen ID:		1003997856			
Layer:					
Slot:					
Screen Top Depth:					
Screen End Depth:					
Screen Material:					
Screen Depth UOM:		ft			
Screen Diameter UOM:		inch			
Screen Diameter:					
<u>Water Details</u>					
Water ID:		1003997854			
Layer:					
Kind Code:					
Kind:					
Water Found Depth:					
Water Found Depth UOM:		ft			
<u>Hole Diameter</u>					
Hole ID:		1003997853			
Diameter:					
Depth From:					
Depth To:					
Hole Depth UOM:		ft			
Hole Diameter UOM:		inch			
<u>Links</u>					
Bore Hole ID:	1003578917			Tag No:	
Depth M:				Contractor:	4536
Year Completed:				Latitude:	46.5135597354599
Well Completed Dt:				Longitude:	-84.3473171982444
Audit No:	Z121684			Y:	46.51355974555438
Path:	716\7169903.pdf			X:	-84.34731704539358

Map Key	Number of Records	Direction/ Distance (m)	Elev/Diff (m)	Site	DB
68	1 of 2	S/193.2	176.0 / -1.00	1 Canal Drive Sault Ste. Marie ON P6A 6W4	EHS
Order No: 22022800358 Status: C Report Type: Standard Report Report Date: 03-MAR-22 Date Received: 28-FEB-22 Previous Site Name: Lot/Building Size: Additional Info Ordered:		Nearest Intersection: Municipality: Client Prov/State: ON Search Radius (km): .25 X: -84.346393 Y: 46.5133957			
68	2 of 2	S/193.2	176.0 / -1.00	1 Canal Drive Sault Ste. Marie ON P6A 6W4	EHS
Order No: 22022800358 Status: C Report Type: Standard Report Report Date: 03-MAR-22 Date Received: 28-FEB-22 Previous Site Name: Lot/Building Size: Additional Info Ordered:		Nearest Intersection: Municipality: Client Prov/State: ON Search Radius (km): .25 X: -84.346393 Y: 46.5133957			
69	1 of 2	SW/199.7	176.0 / -1.00	ENVIRONMENT CANADA PARKS SERV MAURICE H TARR SUPT CANAL DR SAULT STE MARIE ON P6A 6W4	PRT
Location ID: 12790 Type: private Expiry Date: Capacity (L): 2273.00 Licence #: 0001047695					
69	2 of 2	SW/199.7	176.0 / -1.00	ENVIRONMENT CAN PARKS SERV MAURICE H TARR SUPT SAULT ST MARIE CANAL CANAL DR SAULT STE MARIE ON	FSTH
License Issue Date: 1/22/1991 Tank Status: Licensed Tank Status As Of: August 2007 Operation Type: Private Fuel Outlet Facility Type: Gasoline Station - Self Serve					
--Details-- Status: Active Year of Installation: 1988 Corrosion Protection: Capacity: 2273 Tank Fuel Type: Liquid Fuel Single Wall UST - Gasoline					
70	1 of 1	ESE/205.8	177.0 / 0.00	293 BAY STREET Sault Ste. Marie ON	WWIS
Well ID: 7275973 Construction Date:		Flowing (Y/N): Flow Rate:			

Map Key	Number of Records	Direction/ Distance (m)	Elev/Diff (m)	Site	DB
Use 1st:	Test Hole			Data Entry Status:	
Use 2nd:				Data Src:	
Final Well Status:	Test Hole			Date Received:	11/28/2016
Water Type:				Selected Flag:	TRUE
Casing Material:				Abandonment Rec:	
Audit No:	Z239378			Contractor:	7495
Tag:	A210174			Form Version:	7
Constructn Method:				Owner:	
Elevation (m):				County:	ALGOMA
Elevatn Reliability:				Lot:	
Depth to Bedrock:				Concession:	
Well Depth:				Concession Name:	
Overburden/Bedrock:				Easting NAD83:	
Pump Rate:				Northing NAD83:	
Static Water Level:				Zone:	
Clear/Cloudy:				UTM Reliability:	
Municipality:	SAULT STE MARIE CITY (TARENTORUS)				
Site Info:					
PDF URL (Map):					
<u>Additional Detail(s) (Map)</u>					
Well Completed Date:	08/26/2016				
Year Completed:	2016				
Depth (m):	6.05				
Latitude:	46.514553571892				
Longitude:	-84.3424452656315				
Path:					
<u>Bore Hole Information</u>					
Bore Hole ID:	1006297809			Elevation:	
DP2BR:				Elevrc:	
Spatial Status:				Zone:	16
Code OB:				East83:	703861.00
Code OB Desc:				North83:	5154652.00
Open Hole:				Org CS:	UTM83
Cluster Kind:				UTMRC:	4
Date Completed:	08/26/2016			UTMRC Desc:	margin of error : 30 m - 100 m
Remarks:				Location Method:	wwr
Loc Method Desc:	on Water Well Record				
Elevrc Desc:					
Location Source Date:					
Improvement Location Source:					
Improvement Location Method:					
Source Revision Comment:					
Supplier Comment:					
<u>Overburden and Bedrock</u>					
<u>Materials Interval</u>					
Formation ID:	1006458013				
Layer:	1				
Color:	6				
General Color:	BROWN				
Mat1:	28				
Most Common Material:	SAND				
Mat2:	13				
Mat2 Desc:	BOULDERS				
Mat3:	68				
Mat3 Desc:	DRY				
Formation Top Depth:	0.0				

Map Key	Number of Records	Direction/ Distance (m)	Elev/Diff (m)	Site	DB
<hr/>					
Formation End Depth:		1.519999809265137			
Formation End Depth UOM:		m			
 <u>Overburden and Bedrock Materials Interval</u>					
Formation ID:		1006458015			
Layer:		3			
Color:		6			
General Color:		BROWN			
Mat1:		28			
Most Common Material:		SAND			
Mat2:					
Mat2 Desc:					
Mat3:		91			
Mat3 Desc:		WATER-BEARING			
Formation Top Depth:		4.570000171661377			
Formation End Depth:		6.050000190734863			
Formation End Depth UOM:		m			
 <u>Overburden and Bedrock Materials Interval</u>					
Formation ID:		1006458014			
Layer:		2			
Color:		6			
General Color:		BROWN			
Mat1:		28			
Most Common Material:		SAND			
Mat2:					
Mat2 Desc:					
Mat3:		91			
Mat3 Desc:		WATER-BEARING			
Formation Top Depth:		1.519999809265137			
Formation End Depth:		4.570000171661377			
Formation End Depth UOM:		m			
 <u>Annular Space/Abandonment Sealing Record</u>					
Plug ID:		1006458027			
Layer:		1			
Plug From:		0.0			
Plug To:		2.440000057220459			
Plug Depth UOM:		m			
 <u>Annular Space/Abandonment Sealing Record</u>					
Plug ID:		1006458028			
Layer:		2			
Plug From:		2.440000057220459			
Plug To:		6.050000190734863			
Plug Depth UOM:		m			
 <u>Method of Construction & Well Use</u>					
Method Construction ID:		1006458026			
Method Construction Code:		B			
Method Construction:		Other Method			
Other Method Construction:		AUGER			

Map Key	Number of Records	Direction/ Distance (m)	Elev/Diff (m)	Site	DB
<u>Pipe Information</u>					
Pipe ID:		1006458009			
Casing No:		0			
Comment:					
Alt Name:					
<u>Construction Record - Casing</u>					
Casing ID:		1006458020			
Layer:		1			
Material:		5			
Open Hole or Material:		PLASTIC			
Depth From:		0.0			
Depth To:		3.049999952316284			
Casing Diameter:		4.300000190734863			
Casing Diameter UOM:		cm			
Casing Depth UOM:		m			
<u>Construction Record - Screen</u>					
Screen ID:		1006458021			
Layer:		1			
Slot:		.01			
Screen Top Depth:		3.049999952316284			
Screen End Depth:		6.050000190734863			
Screen Material:		5			
Screen Depth UOM:		m			
Screen Diameter UOM:		cm			
Screen Diameter:		5.099999904632568			
<u>Water Details</u>					
Water ID:		1006458019			
Layer:		1			
Kind Code:		8			
Kind:		Untested			
Water Found Depth:		4.5			
Water Found Depth UOM:		m			
<u>Hole Diameter</u>					
Hole ID:		1006458018			
Diameter:		20.299999237060547			
Depth From:		0.0			
Depth To:		6.050000190734863			
Hole Depth UOM:		m			
Hole Diameter UOM:		cm			
<u>Links</u>					
Bore Hole ID:	1006297809		Tag No:	A210174	
Depth M:	6.05		Contractor:	7495	
Year Completed:	2016		Latitude:	46.514553571892	
Well Completed Dt:	08/26/2016		Longitude:	-84.3424452656315	
Audit No:	Z239378		Y:	46.51455358234002	
Path:			X:	-84.34244511382258	

Map Key	Number of Records	Direction/ Distance (m)	Elev/Diff (m)	Site	DB
71	1 of 2	NE/209.8	178.0 / 1.00	134 Queen Street West, Sault Ste Marie ON	PINC
<div> <div> Incident Id: 2675012 Incident No: 518642 Incident Reported Dt: Type: FS-Pipeline Incident Status Code: Pipeline Damage Reason Est Tank Status: RC Established Task No: 3200295 Spills Action Centre: Fuel Type: Natural Gas Fuel Occurrence Tp: Pipeline Strike Date of Occurrence: 9/20/2010 0:00 Occurrence Start Dt: 2011/01/14 Depth: 24 Customer Acct Name: Incident Address: Operation Type: Construction Site (including excavation) Pipeline Type: Service / Riser Distribution Pipeline Regulator Type: Service Regulator (up to 60 psi intake) Summary: 134 Queen Street West, Sault Ste Marie - 1/2" Pipeline Hit Reported By: Jozsef Nagy - Uniongas Affiliation: Industry Stakeholder (Licensee/Registration/Certificate Holder, Facility Owner, etc.) Occurrence Desc: Utility locate was inaccurate Damage Reason: Facility was not located or marked Notes: locate did not show gas service </div> <div> Pipe Material: Plastic Fuel Category: Natural Gas Health Impact: No Environment Impact: No Property Damage: No Service Interrupt: No Enforce Policy: Yes Public Relation: No Pipeline System: PSIG: 45 Attribute Category: FS-Perform P-line Inc Invest Regulator Location: Outside Method Details: E-mail </div> </div>					
71	2 of 2	NE/209.8	178.0 / 1.00	134 Queen Street West, Sault Ste. Marie ON	INC
<div> <div> Incident No: 466924 Incident ID: Instance No: Status Code: Attribute Category: FS-Perform L1 Incident Insp Context: Date of Occurrence: 2010/10/13 00:00:00 Time of Occurrence: 16:27:59 Incident Created On: Instance Creation Dt: Instance Install Dt: Occur Insp Start Date: 2010/10/14 00:00:00 Approx Quant Rel: Tank Capacity: Fuels Occur Type: Discovery of a Petroleum Product Fuel Type Involved: Fuel Oil Enforcement Policy: NULL Prc Escalation Req: NULL Tank Material Type: Tank Storage Type: Tank Location Type: Pump Flow Rate Cap: Task No: 3096500 Notes: Drainage System: Sub Surface Contam.: Aff Prop Use Water: Contam. Migrated: Contact Natural Env: Incident Location: 134 Queen Street West, Sault Ste. Marie - Discovery of Product Occurrence Narrative: historical contamination of underground fuel oil storage tank Operation Type Involved: Commercial (e.g. restaurant, business unit, etc) Item: </div> <div> Any Health Impact: No Any Enviro Impact: Yes Service Interrupted: No Was Prop Damaged: No Reside App. Type: Commer App. Type: Indus App. Type: Institut App. Type: Venting Type: Vent Conn Mater: Vent Chimney Mater: Pipeline Type: Pipeline Involved: Pipe Material: Depth Ground Cover: Regulator Location: Regulator Type: Operation Pressure: Liquid Prop Make: Liquid Prop Model: Liquid Prop Serial No: Liquid Prop Notes: Equipment Type: Equipment Model: Serial No: Cylinder Capacity: Cylinder Cap Units: Cylinder Mat Type: Near Body of Water: </div> </div>					

Map Key	Number of Records	Direction/ Distance (m)	Elev/Diff (m)	Site	DB
Item Description: Device Installed Location:					
72	1 of 1	NNE/210.2	178.0 / 1.00	ON	BORE
<div> <div> Borehole ID: 618547 OGF ID: 215519005 Status: Type: Borehole Use: Geotechnical/Geological Investigation Completion Date: MAR-1969 Static Water Level: 0.0 Primary Water Use: Not Used Sec. Water Use: Total Depth m: 5.4 Depth Ref: Ground Surface Depth Elev: Drill Method: Diamond Drill Orig Ground Elev m: 178 Elev Reliabil Note: DEM Ground Elev m: 178 Concession: Location D: Survey D: Comments: </div> <div> Inclin FLG: No SP Status: Initial Entry Surv Elev: No Piezometer: No Primary Name: Municipality: Lot: Township: Latitude DD: 46.518689 Longitude DD: -84.34528 UTM Zone: 16 Easting: 703628 Northing: 5155104 Location Accuracy: Accuracy: Not Applicable </div> </div>					
<u>Borehole Geology Stratum</u>					
<div> <div> Geology Stratum ID: 218410351 Top Depth: .2 Bottom Depth: 1.6 Material Color: Grey Material 1: Gravel Material 2: Sand Material 3: Material 4: Gsc Material Description: Stratum Description: GRAVEL,SAND. GREY,VERY LOOSE,AMORPHOUS, WATER STABLE AT 586.2 FEET. </div> <div> Mat Consistency: Loose Material Moisture: Material Texture: Amorphous Non Geo Mat Type: Geologic Formation: Geologic Group: Geologic Period: Depositional Gen: </div> </div>					
<div> <div> Geology Stratum ID: 218410350 Top Depth: 0 Bottom Depth: .2 Material Color: Material 1: Soil Material 2: Material 3: Material 4: Gsc Material Description: Stratum Description: SOIL. </div> <div> Mat Consistency: Material Moisture: Material Texture: Non Geo Mat Type: Geologic Formation: Geologic Group: Geologic Period: Depositional Gen: </div> </div>					
<div> <div> Geology Stratum ID: 218410352 Top Depth: 1.6 Bottom Depth: 5 Material Color: Material 1: Silt Material 2: Clay Material 3: Material 4: Gsc Material Description: Stratum Description: SILT(75),CLAY(25). FIRM. </div> <div> Mat Consistency: Firm Material Moisture: Material Texture: Non Geo Mat Type: Geologic Formation: Geologic Group: Geologic Period: Depositional Gen: </div> </div>					
<div> <div> Geology Stratum ID: 218410353 </div> <div> Mat Consistency: Dense </div> </div>					

Map Key	Number of Records	Direction/ Distance (m)	Elev/Diff (m)	Site	DB
Top Depth:	5			Material Moisture:	
Bottom Depth:	5.4			Material Texture:	
Material Color:				Non Geo Mat Type:	
Material 1:	Gravel			Geologic Formation:	
Material 2:				Geologic Group:	
Material 3:				Geologic Period:	
Material 4:				Depositional Gen:	
Gsc Material Description:					
Stratum Description:		GRAVEL. 0000500100053007DENSE,AGE **Note: Many records provided by the department have a truncated [Stratum Description] field.			

Source Type:	Data Survey	Source Appl:	Spatial/Tabular
Source Orig:	Geological Survey of Canada	Source Iden:	1
Source Date:	1956-1972	Scale or Res:	Varies
Confidence:	M	Horizontal:	NAD27
Observatio:		Verticalda:	Mean Average Sea Level
Source Name:	Urban Geology Automated Information System (UGAIS)		
Source Details:	File: SSM.txt RecordID: 009770 NTS_Sheet: 41K09C		
Confiden 1:	Reliable information but incomplete.		

Source Identifier:	1	Horizontal Datum:	NAD27
Source Type:	Data Survey	Vertical Datum:	Mean Average Sea Level
Source Date:	1956-1972	Projection Name:	Universal Transverse Mercator
Scale or Resolution:	Varies		
Source Name:	Urban Geology Automated Information System (UGAIS)		
Source Originators:	Geological Survey of Canada		

Well ID:	7150277	Flowing (Y/N):	
Construction Date:		Flow Rate:	
Use 1st:	Monitoring and Test Hole	Data Entry Status:	
Use 2nd:	0	Data Src:	
Final Well Status:	Test Hole	Date Received:	08/25/2010
Water Type:		Selected Flag:	TRUE
Casing Material:		Abandonment Rec:	
Audit No:	M03206	Contractor:	7241
Tag:	A092463	Form Version:	5
Constructn Method:		Owner:	
Elevation (m):		County:	ALGOMA
Elevatn Reliabilty:		Lot:	
Depth to Bedrock:		Concession:	
Well Depth:		Concession Name:	
Overburden/Bedrock:		Easting NAD83:	
Pump Rate:		Northing NAD83:	
Static Water Level:		Zone:	
Clear/Cloudy:		UTM Reliability:	
Municipality:	SAULT STE MARIE CITY (TARENTORUS)		
Site Info:			

Additional Detail(s) (Map)

Map Key	Number of Records	Direction/ Distance (m)	Elev/Diff (m)	Site	DB
Latitude:		46.5133880212577			
Longitude:		-84.3472864501514			
Path:					
<u>Bore Hole Information</u>					
Bore Hole ID:	1004564734			Elevation:	
DP2BR:				Elevrc:	
Spatial Status:				Zone:	16
Code OB:				East83:	7034875.00
Code OB Desc:				North83:	5154510.00
Open Hole:				Org CS:	UTM83
Cluster Kind:	This is a record from cluster log sheet			UTMRC:	9
Date Completed:	07/20/2010			UTMRC Desc:	unknown UTM
Remarks:				Location Method:	WWR
Loc Method Desc:					
Elevrc Desc:					
Location Source Date:					
Improvement Location Source:					
Improvement Location Method:					
Source Revision Comment:					
Supplier Comment:					
<u>Annular Space/Abandonment Sealing Record</u>					
Plug ID:	1004564738				
Layer:					
Plug From:					
Plug To:					
Plug Depth UOM:	m				
<u>Method of Construction & Well Use</u>					
Method Construction ID:	1004564737				
Method Construction Code:					
Method Construction:					
Other Method Construction:	AIR PERCUSSION				
<u>Pipe Information</u>					
Pipe ID:	1004564739				
Casing No:	0				
Comment:					
Alt Name:					
<u>Construction Record - Casing</u>					
Casing ID:	1004564741				
Layer:	1				
Material:	5				
Open Hole or Material:	PLASTIC				
Depth From:					
Depth To:	1.2200000286102295				
Casing Diameter:					
Casing Diameter UOM:	cm				
Casing Depth UOM:	m				
<u>Construction Record - Screen</u>					

Map Key	Number of Records	Direction/ Distance (m)	Elev/Diff (m)	Site	DB
Screen ID:		1004564740			
Layer:		1			
Slot:					
Screen Top Depth:		1.2200000286102295			
Screen End Depth:		5.489999771118164			
Screen Material:					
Screen Depth UOM:		m			
Screen Diameter UOM:		cm			
Screen Diameter:					
<u>Results of Well Yield Testing</u>					
Pumping Test Method Desc:					
Pump Test ID:		1004564742			
Pump Set At:					
Static Level:					
Final Level After Pumping:					
Recommended Pump Depth:					
Pumping Rate:					
Flowing Rate:					
Recommended Pump Rate:					
Levels UOM:		m			
Rate UOM:					
Water State After Test Code:					
Water State After Test:					
Pumping Test Method:					
Pumping Duration HR:					
Pumping Duration MIN:					
Flowing:					
<u>Hole Diameter</u>					
Hole ID:		1004564736			
Diameter:		11.430000305175781			
Depth From:					
Depth To:		5.489999771118164			
Hole Depth UOM:		m			
Hole Diameter UOM:		cm			
<u>Bore Hole Information</u>					
Bore Hole ID:	1004564743			Elevation:	
DP2BR:				Elevrc:	
Spatial Status:				Zone:	16
Code OB:				East83:	7034955.00
Code OB Desc:				North83:	5154522.00
Open Hole:				Org CS:	UTM83
Cluster Kind:	This is a record from cluster log sheet			UTMRC:	9
Date Completed:	07/21/2010			UTMRC Desc:	unknown UTM
Remarks:				Location Method:	WWR
Loc Method Desc:					
Elevrc Desc:					
Location Source Date:					
Improvement Location Source:					
Improvement Location Method:					
Source Revision Comment:					
Supplier Comment:					
<u>Annular Space/Abandonment</u>					
<u>Sealing Record</u>					
Plug ID:		1004564747			

Map Key	Number of Records	Direction/ Distance (m)	Elev/Diff (m)	Site	DB
Layer:					
Plug From:					
Plug To:					
Plug Depth UOM:					
		m			
<u>Method of Construction & Well Use</u>					
Method Construction ID:					
		1004564746			
Method Construction Code:					
Method Construction:					
Other Method Construction:					
		AIR PERCUSSION			
<u>Pipe Information</u>					
Pipe ID:					
		1004564748			
Casing No:					
		0			
Comment:					
Alt Name:					
<u>Construction Record - Casing</u>					
Casing ID:					
		1004564750			
Layer:					
		1			
Material:					
		5			
Open Hole or Material:					
		PLASTIC			
Depth From:					
Depth To:					
		1.2200000286102295			
Casing Diameter:					
Casing Diameter UOM:					
		cm			
Casing Depth UOM:					
		m			
<u>Construction Record - Screen</u>					
Screen ID:					
		1004564749			
Layer:					
		1			
Slot:					
Screen Top Depth:					
		1.2200000286102295			
Screen End Depth:					
		5.789999961853027			
Screen Material:					
Screen Depth UOM:					
		m			
Screen Diameter UOM:					
		cm			
Screen Diameter:					
<u>Results of Well Yield Testing</u>					
Pumping Test Method Desc:					
Pump Test ID:					
		1004564751			
Pump Set At:					
Static Level:					
Final Level After Pumping:					
Recommended Pump Depth:					
Pumping Rate:					
Flowing Rate:					
Recommended Pump Rate:					
Levels UOM:					
		m			
Rate UOM:					
Water State After Test Code:					
Water State After Test:					
Pumping Test Method:					
Pumping Duration HR:					
Pumping Duration MIN:					

Map Key	Number of Records	Direction/ Distance (m)	Elev/Diff (m)	Site	DB
Flowing:					
<u>Hole Diameter</u>					
Hole ID:		1004564745			
Diameter:		11.430000305175781			
Depth From:					
Depth To:		5.789999961853027			
Hole Depth UOM:		m			
Hole Diameter UOM:		cm			
<u>Bore Hole Information</u>					
Bore Hole ID:	1003306192			Elevation:	
DP2BR:				Elevrc:	
Spatial Status:				Zone:	16
Code OB:				East83:	703494.00
Code OB Desc:				North83:	5154510.00
Open Hole:	No			Org CS:	UTM83
Cluster Kind:				UTMRC:	4
Date Completed:	07/22/2010			UTMRC Desc:	margin of error : 30 m - 100 m
Remarks:				Location Method:	wwr
Loc Method Desc:		on Water Well Record			
Elevrc Desc:					
Location Source Date:					
Improvement Location Source:					
Improvement Location Method:					
Source Revision Comment:					
Supplier Comment:					
<u>Overburden and Bedrock</u>					
<u>Materials Interval</u>					
Formation ID:		1004564762			
Layer:		1			
Color:		6			
General Color:		BROWN			
Mat1:		02			
Most Common Material:		TOPSOIL			
Mat2:		77			
Mat2 Desc:		LOOSE			
Mat3:					
Mat3 Desc:					
Formation Top Depth:		0.0			
Formation End Depth:		0.9100000262260437			
Formation End Depth UOM:		m			
<u>Overburden and Bedrock</u>					
<u>Materials Interval</u>					
Formation ID:		1004564763			
Layer:		2			
Color:		7			
General Color:		RED			
Mat1:		21			
Most Common Material:		GRANITE			
Mat2:		73			
Mat2 Desc:		HARD			
Mat3:					
Mat3 Desc:					
Formation Top Depth:		0.9100000262260437			
Formation End Depth:		4.880000114440918			

Map Key	Number of Records	Direction/ Distance (m)	Elev/Diff (m)	Site	DB
<hr/>					
Formation End Depth UOM:		m			
 <u>Annular Space/Abandonment Sealing Record</u>					
Plug ID:		1004564766			
Layer:		2			
Plug From:		0.9100000262260437			
Plug To:		4.880000114440918			
Plug Depth UOM:		m			
 <u>Annular Space/Abandonment Sealing Record</u>					
Plug ID:		1004564765			
Layer:		1			
Plug From:		0.0			
Plug To:		0.9100000262260437			
Plug Depth UOM:		m			
 <u>Method of Construction & Well Use</u>					
Method Construction ID:		1004564771			
Method Construction Code:		5			
Method Construction:		Air Percussion			
Other Method Construction:					
 <u>Pipe Information</u>					
Pipe ID:		1004564761			
Casing No:		0			
Comment:					
Alt Name:					
 <u>Construction Record - Casing</u>					
Casing ID:		1004564767			
Layer:		1			
Material:		5			
Open Hole or Material:		PLASTIC			
Depth From:		0.0			
Depth To:		1.2200000286102295			
Casing Diameter:		5.25			
Casing Diameter UOM:		cm			
Casing Depth UOM:		m			
 <u>Construction Record - Screen</u>					
Screen ID:		1004564768			
Layer:		1			
Slot:		10			
Screen Top Depth:					
Screen End Depth:					
Screen Material:		5			
Screen Depth UOM:		m			
Screen Diameter UOM:		cm			
Screen Diameter:		6.03000020980835			
 <u>Hole Diameter</u>					

Map Key	Number of Records	Direction/ Distance (m)	Elev/Diff (m)	Site	DB
<hr/>					
Hole ID:		1004564764			
Diameter:		11.430000305175781			
Depth From:		0.0			
Depth To:		4.880000114440918			
Hole Depth UOM:		m			
Hole Diameter UOM:		cm			
 <u>Bore Hole Information</u>					
Bore Hole ID:	1004564752			Elevation:	
DP2BR:				Elevrc:	
Spatial Status:				Zone:	16
Code OB:				East83:	7034265.00
Code OB Desc:				North83:	5154532.00
Open Hole:				Org CS:	UTM83
Cluster Kind:	This is a record from cluster log sheet			UTMRC:	9
Date Completed:	07/22/2010			UTMRC Desc:	unknown UTM
Remarks:				Location Method:	WWR
Loc Method Desc:					
Elevrc Desc:					
Location Source Date:					
Improvement Location Source:					
Improvement Location Method:					
Source Revision Comment:					
Supplier Comment:					
 <u>Annular Space/Abandonment Sealing Record</u>					
Plug ID:		1004564756			
Layer:					
Plug From:					
Plug To:					
Plug Depth UOM:		m			
 <u>Method of Construction & Well Use</u>					
Method Construction ID:		1004564755			
Method Construction Code:					
Method Construction:					
Other Method Construction:		AIR PERCUSSION			
 <u>Pipe Information</u>					
Pipe ID:		1004564757			
Casing No:		0			
Comment:					
Alt Name:					
 <u>Construction Record - Casing</u>					
Casing ID:		1004564759			
Layer:		1			
Material:		5			
Open Hole or Material:		PLASTIC			
Depth From:					
Depth To:		1.2200000286102295			
Casing Diameter:					
Casing Diameter UOM:		cm			
Casing Depth UOM:		m			

Map Key	Number of Records	Direction/ Distance (m)	Elev/Diff (m)	Site	DB
<u>Construction Record - Screen</u>					
Screen ID:		1004564758			
Layer:		1			
Slot:					
Screen Top Depth:		1.2200000286102295			
Screen End Depth:		5.179999828338623			
Screen Material:					
Screen Depth UOM:		m			
Screen Diameter UOM:		cm			
Screen Diameter:					
<u>Results of Well Yield Testing</u>					
Pumping Test Method Desc:					
Pump Test ID:		1004564760			
Pump Set At:					
Static Level:					
Final Level After Pumping:					
Recommended Pump Depth:					
Pumping Rate:					
Flowing Rate:					
Recommended Pump Rate:					
Levels UOM:		m			
Rate UOM:					
Water State After Test Code:					
Water State After Test:					
Pumping Test Method:					
Pumping Duration HR:					
Pumping Duration MIN:					
Flowing:					
<u>Hole Diameter</u>					
Hole ID:		1004564754			
Diameter:		11.430000305175781			
Depth From:					
Depth To:		5.179999828338623			
Hole Depth UOM:		m			
Hole Diameter UOM:		cm			
<u>Links</u>					
Bore Hole ID:	1003306192			Tag No:	A092463
Depth M:	4.88			Contractor:	7241
Year Completed:	2010			Latitude:	46.5133880212577
Well Completed Dt:	07/22/2010			Longitude:	-84.3472864501514
Audit No:	M03206			Y:	46.51338803142108
Path:				X:	-84.34728629699052
74	1 of 11	NNW/214.4	180.0 / 3.00	REVENUE CANADA CUSTOMS & EXCISE 125 HURON STREET BRIDGE PLAZA SAULT STE.MARIE ON P6A 1R3	GEN
Generator No:	ON0426513				
SIC Code:	8125				
SIC Description:	REGULATORY SERV.				
Approval Years:	92,93,97,98,99,00,01				
PO Box No:					
Country:					
Status:					

Map Key	Number of Records	Direction/ Distance (m)	Elev/Diff (m)	Site	DB
Co Admin: Choice of Contact: Phone No Admin: Contaminated Facility: MHSW Facility:					
<u>Detail(s)</u>					
Waste Class:		212			
Waste Class Name:		ALIPHATIC SOLVENTS			
74	2 of 11	NNW/214.4	180.0 / 3.00	GVT. OF CAN.-REVENUE CANADA 17-608 CUSTOMS & EXCISE 125 HURON ST. BRIDGE PLAZA SAULT STE.MARIE ON P6A 1R3	GEN
Generator No:		ON0426513			
SIC Code:		8125			
SIC Description:		REGULATORY SERV.			
Approval Years:		94,95,96			
PO Box No:					
Country:					
Status:					
Co Admin:					
Choice of Contact:					
Phone No Admin:					
Contaminated Facility:					
MHSW Facility:					
<u>Detail(s)</u>					
Waste Class:		212			
Waste Class Name:		ALIPHATIC SOLVENTS			
74	3 of 11	NNW/214.4	180.0 / 3.00	INTERNATIONAL BRIDGE AUTHORITY CANADIAN ARCH SPAN OF INTERNATIONAL BRIDGE SAULT STE MARIE ON	GEN
Generator No:		ON1985200			
SIC Code:		8142			
SIC Description:		INTERNATIONAL ASSIST.			
Approval Years:		95,96,97,98,99,00,01			
PO Box No:					
Country:					
Status:					
Co Admin:					
Choice of Contact:					
Phone No Admin:					
Contaminated Facility:					
MHSW Facility:					
<u>Detail(s)</u>					
Waste Class:		146			
Waste Class Name:		OTHER SPECIFIED INORGANICS			
74	4 of 11	NNW/214.4	180.0 / 3.00	INTERNATIONAL BRIDGE ADMINISTRATION CANADIAN SIDE OF INTERNATIONAL BRIDGE SAULT STE MARIE ON	GEN

Map Key	Number of Records	Direction/ Distance (m)	Elev/Diff (m)	Site	DB
Generator No: SIC Code: SIC Description: Approval Years: PO Box No: Country: Status: Co Admin: Choice of Contact: Phone No Admin: Contaminated Facility: MHSW Facility:		ON1985200			
Detail(s)					
Waste Class: Waste Class Name:		146 OTHER SPECIFIED INORGANICS			
74	5 of 11	NNW/214.4	180.0 / 3.00	Cordes Inc. 125 Huron St Sault Ste. Marie ON	SPL
Ref No: Year: Incident Dt: MOE Response: Dt MOE Arvl on Scn: MOE Reported Dt: Dt Document Closed: Site No: Site County/District: Site Geo Ref Meth: Site District Office: Nearest Watercourse: Site Name: Site Address: Site Region: Site Municipality: Site Lot: Site Conc: Site Geo Ref Accu: Site Map Datum: Northing: Easting: Incident Cause: Incident Event: Environment Impact: Nature of Impact: Contaminant Qty: System Facility Address: Client Name: Client Type: Call Report Location Geodata: Contaminant Code: Contaminant Name: Contaminant Limit 1: Contam Limit Freq 1: Contaminant UN No 1: Receiving Medium: Receiving Environment: Incident Reason: Incident Summary: Activity Preceding Spill: Property 2nd Watershed:		5046-7D6QJV Planned Field Response 3/28/2008 3/28/2008 4/3/2008 Sault Ste. Marie Canada Custom Sault Ste. Marie Sault Ste. Marie NA NA Other Transport Accident Possible Soil Contamination 3555 kg Cordes Inc.	Municipality No: Nature of Damage: Discharger Report: Material Group: Health/Env Conseq: Agency Involved:		

Map Key	Number of Records	Direction/ Distance (m)	Elev/Diff (m)	Site	DB
Property Tertiary Watershed: Sector Type: SAC Action Class: Land Spills Source Type:					
74	6 of 11	NNW/214.4	180.0 / 3.00	St. Mary's River Bridge Company 121 Huron Street Sault Ste. Marie ON	CA
Certificate #: 7090-6M9QMP Application Year: 2006 Issue Date: 3/2/2006 Approval Type: Air Status: Approved Application Type: Client Name: Client Address: Client City: Client Postal Code: Project Description: Contaminants: Emission Control:					
74	7 of 11	NNW/214.4	180.0 / 3.00	St. Mary's River Bridge Company 121 Huron Street Sault Ste. Marie ON 49783	ECA
Approval No: 7090-6M9QMP Approval Date: 2006-03-02 Status: Approved Record Type: ECA Link Source: IDS SWP Area Name: Sault Ste Marie Approval Type: ECA-AIR Project Type: AIR Business Name: St. Mary's River Bridge Company Address: 121 Huron Street Full Address: Full PDF Link: https://www.accessenvironment.ene.gov.on.ca/instruments/7089-6LMSHW-14.pdf PDF Site Location:					
MOE District: Sault Ste. Marie City: Longitude: -84.3492 Latitude: 46.519035 Geometry X: Geometry Y:					
74	8 of 11	NNW/214.4	180.0 / 3.00	Federal Bridge Corporation Limited 121 Huron Street P6A 1R3 Sault Ste. Marie ON P6A 1R3	GEN
Generator No: ON8193475 SIC Code: SIC Description: Approval Years: As of Dec 2017 PO Box No: Country: Canada Status: Registered Co Admin: Choice of Contact: Phone No Admin: Contaminated Facility: MHSW Facility:					
<u>Detail(s)</u>					

Map Key	Number of Records	Direction/ Distance (m)	Elev/Diff (m)	Site	DB
Waste Class: Waste Class Name:		251 L Waste oils/sludges (petroleum based)			
74	9 of 11	NNW/214.4	180.0 / 3.00	127 Huron Street Sault Ste. Marie ON	SPL
Ref No: 3645-AZWRB5				Municipality No:	
Year:				Nature of Damage:	
Incident Dt: 2018/06/20				Discharger Report:	
MOE Response: No				Material Group:	
Dt MOE Arvl on Scn:				Health/Env Conseq: 2 - Minor Environment	
MOE Reported Dt: 2018/06/20				Agency Involved:	
Dt Document Closed:					
Site No: NA					
Site County/District: District of Algoma					
Site Geo Ref Meth:					
Site District Office: Sault Ste. Marie					
Nearest Watercourse:					
Site Name: Sault St. Marie Duty Free Store<UNOFFICIAL>					
Site Address: 127 Huron Street					
Site Region: Northern					
Site Municipality: Sault Ste. Marie					
Site Lot:					
Site Conc:					
Site Geo Ref Accu:					
Site Map Datum:					
Northing: 5155192.87					
Easting: 703336.63					
Incident Cause:					
Incident Event: Leak/Break					
Environment Impact:					
Nature of Impact:					
Contaminant Qty: 40 L					
System Facility Address:					
Client Name:					
Client Type:					
Call Report Location Geodata:					
Contaminant Code: 13					
Contaminant Name: DIESEL FUEL					
Contaminant Limit 1:					
Contam Limit Freq 1:					
Contaminant UN No 1: 1202					
Receiving Medium:					
Receiving Environment: Land					
Incident Reason: Unknown / N/A					
Incident Summary: Sault St. Marie Duty Free Store - 40L diesel to parking lot					
Activity Preceding Spill:					
Property 2nd Watershed:					
Property Tertiary Watershed:					
Sector Type: Miscellaneous Communal					
SAC Action Class: Land Spills					
Source Type: Motor Vehicle					
74	10 of 11	NNW/214.4	180.0 / 3.00	Federal Bridge Corporation Limited 127 Huron St. Sault Ste. Marie ON	FRST
Tank System ID: 41180				Tank Sys Prov F: Ontario	
EC No: 00041180				Tank Sys PO BOX:	
Internal No: G1-T				Tank Sys Postal Cd:	
Is Perm Withdrwl: False				Sys Record City:	
Removed Date:				Sys Record Prov E:	
Withdrawn Date:				Sys Record Prov F:	

<i>Map Key</i>	<i>Number of Records</i>	<i>Direction/ Distance (m)</i>	<i>Elev/Diff (m)</i>	<i>Site</i>	<i>DB</i>
<hr/>					
Temp Withdrawn Dt:				Sys Record PO BOX:	
Tank Use E:	Power Generation			Sys Rec Postal Cd:	
Tank Use F:	Production d'énergie			System Rec Same as:	True
Year of Manufact:	42005			Location Latitude:	
Emerg Plan Same as:	True			Location Longitude:	
Operator Contact:	S.19(1)			Creation Date:	42591
Owner Contact:	S.19(1)			Creation By:	S.19(1)
Tank System City:	Sault Ste. Marie			Modified Date:	42591
Tank Sys Prov E:	Ontario			Modified By:	S.19(1)
Tank Use:					
Tank Manufacturer:	Vibra-Sil, Longueuil QC				
Tank System Address:	127 Huron St.				
Sys Record Address:					
System Descr:	Sault Ste. Marie International Bridge - CBSA Buildings Generator				
Certification System Installer:					
Certification System Remover:					
Group Name:	Federal Bridge Corporation Limited				
Master Group Name:	Federal Bridge Corporation Limited				
Owner Email:	S.19(1)				
Operator Email:	S.19(1)				
Land Owner E:	Federal entity under Financial Administration Act				
Land Owner F:	Entité fédérale sous la loi sur la gestion des finances publiques				
 <u>Service Months</u>					
Service Months E:	August				
Service Months F:	Août				
Service Months E:	February				
Service Months F:	Février				
Service Months E:	May				
Service Months F:	Mai				
Service Months E:	April				
Service Months F:	Avril				
Service Months E:	January				
Service Months F:	Janvier				
Service Months E:	March				
Service Months F:	Mars				
Service Months E:	July				
Service Months F:	Juillet				
Service Months E:	November				
Service Months F:	Novembre				
Service Months E:	December				
Service Months F:	Décembre				
Service Months E:	June				
Service Months F:	Juin				
Service Months E:	October				
Service Months F:	Octobre				
Service Months E:	September				
Service Months F:	Septembre				
 <u>Tanks Details</u>					
Tank ID:	70703			Dt Wthdrwn Piping:	

Map Key	Number of Records	Direction/ Distance (m)	Elev/Diff (m)	Site	DB
<div> <div> Tank Capacity: 3785 Tank Type E: Aboveground Tank Type F: Hors sol Date of Install: 2016 Date Withdrawn Tk: Date Removed Tank: Tank Desc: Base mounted tank as part of an exterior containerized generator system Tank Stdd No E: ULC-S601 Tank Std No F: ULC-S601 Tank Std No Other: Tank Constr Material E: Steel Tank Constr Material F: Acier Tank Constr Material Other: Internal No: G1-T Tank Content E: Diesel Tank Content F: Diesel Tank Content Other: Piping Diameter: 0.75 Spill Containment E: None Spill Containment F: Aucun Spill Containment Other: Product Transfer Area: Tank is double walled built to ULC S601 complete with leak detector. Piping is restricted to the interior of the generator compartment only. Generator draws directly from tank, without a transfer system. Date Withdrwn Other Component: Date Removed Other Component: </div> <div> Date Remvd Piping: Tk Type of Pump E: No pump Tk Type of Pump F: Aucune pompe Piping Type E: None Piping Type F: Aucun Piping Diam Unit: inch </div> </div>					
<u>Tank Corrosion Protection</u> <div> Component E: Painted Component F: Peinturé </div>					
<u>Tank Leak Detection</u> <div> Component E: Continuous leak detection Component F: Essai d'étanchéité interne en continu </div>					
<u>Sump Leak Detection</u> <div> Component E: No sump for storage tank system Component F: Aucun puisard pour le système de stockage </div>					
<u>Tank Secondary Containment</u> <div> Component E: Double Walled Component F: Double paroi </div>					
74	11 of 11	NNW/214.4	180.0 / 3.00	PIPELINE HIT - 1 ¼" 125 HURON ST,,SAULT STE MARIE,ON,P6A 1R3, CA ON	PINC
<div> <div> Incident Id: Incident No: 1710134 Incident Reported Dt: 8/27/2015 Type: FS-Pipeline Incident Status Code: Tank Status: Non Mandated Task No: Spills Action Centre: Fuel Type: </div> <div> Pipe Material: Fuel Category: Health Impact: Environment Impact: Property Damage: Service Interrupt: Enforce Policy: Public Relation: Pipeline System: </div> </div>					

Map Key	Number of Records	Direction/ Distance (m)	Elev/Diff (m)	Site	DB
Waste Class: Waste Class Name:		212 ALIPHATIC SOLVENTS			
75	3 of 16	ENE/215.1	177.3 / 0.26	30 Bay St Sault Ste. Marie ON	SPL
Ref No: 0582-73CGVG				Municipality No:	
Year:				Nature of Damage:	
Incident Dt:				Discharger Report:	
MOE Response:				Material Group:	Oil
Dt MOE Arvl on Scn:				Health/Env Conseq:	
MOE Reported Dt: 5/19/2007				Agency Involved:	
Dt Document Closed:					
Site No:					
Site County/District:					
Site Geo Ref Meth:					
Site District Office:					
Nearest Watercourse:					
Site Name:		Casino Sault Ste Marie<UNOFFICIAL>			
Site Address:					
Site Region:					
Site Municipality:		Sault Ste. Marie			
Site Lot:					
Site Conc:					
Site Geo Ref Accu:					
Site Map Datum:					
Northing:					
Easting:					
Incident Cause:					
Incident Event:					
Environment Impact:		Confirmed			
Nature of Impact:		Surface Water Pollution			
Contaminant Qty:		unknown n/a			
System Facility Address:					
Client Name:					
Client Type:					
Call Report Location Geodata:					
Contaminant Code:		15			
Contaminant Name:		OIL (PETROLEUM BASED, NOT SPECIFIED)			
Contaminant Limit 1:					
Contam Limit Freq 1:					
Contaminant UN No 1:					
Receiving Medium:		Water			
Receiving Environment:					
Incident Reason:					
Incident Summary:		Casino SSM: oil slick in creek			
Activity Preceding Spill:					
Property 2nd Watershed:					
Property Tertiary Watershed:					
Sector Type:		Other			
SAC Action Class:					
Source Type:					
75	4 of 16	ENE/215.1	177.3 / 0.26	CASINO SAULT STE. MARIE 30 Bay Street West Sault Ste Marie ON	GEN
Generator No:		ON2553400			
SIC Code:		721120			
SIC Description:		Casino Hotels			
Approval Years:		2009			
PO Box No:					

Map Key	Number of Records	Direction/ Distance (m)	Elev/Diff (m)	Site	DB
Country: Status: Co Admin: Choice of Contact: Phone No Admin: Contaminated Facility: MHSW Facility:					
<u>Detail(s)</u>					
Waste Class:		145			
Waste Class Name:		PAINT/PIGMENT/COATING RESIDUES			
Waste Class:		148			
Waste Class Name:		INORGANIC LABORATORY CHEMICALS			
Waste Class:		212			
Waste Class Name:		ALIPHATIC SOLVENTS			
Waste Class:		312			
Waste Class Name:		PATHOLOGICAL WASTES			
<u>75</u>	5 of 16	ENE/215.1	177.3 / 0.26	CASINO SAULT STE. MARIE 30 Bay Street West Sault Ste Marie ON	GEN
Generator No:		ON2553400			
SIC Code:		721120			
SIC Description:		Casino Hotels			
Approval Years:		2010			
PO Box No:					
Country:					
Status:					
Co Admin:					
Choice of Contact:					
Phone No Admin:					
Contaminated Facility:					
MHSW Facility:					
<u>Detail(s)</u>					
Waste Class:		145			
Waste Class Name:		PAINT/PIGMENT/COATING RESIDUES			
Waste Class:		312			
Waste Class Name:		PATHOLOGICAL WASTES			
Waste Class:		148			
Waste Class Name:		INORGANIC LABORATORY CHEMICALS			
Waste Class:		261			
Waste Class Name:		PHARMACEUTICALS			
Waste Class:		212			
Waste Class Name:		ALIPHATIC SOLVENTS			
<u>75</u>	6 of 16	ENE/215.1	177.3 / 0.26	Ontario Lottery & Gaming Corporation 30 Bay Street West Sault Ste Marie ON	GEN
Generator No:		ON2553400			
SIC Code:		721120			
SIC Description:		Casino Hotels			

Map Key	Number of Records	Direction/ Distance (m)	Elev/Diff (m)	Site	DB
Approval Years:		2011			
PO Box No:					
Country:					
Status:					
Co Admin:					
Choice of Contact:					
Phone No Admin:					
Contaminated Facility:					
MHSW Facility:					
<u>Detail(s)</u>					
Waste Class:		261			
Waste Class Name:		PHARMACEUTICALS			
Waste Class:		212			
Waste Class Name:		ALIPHATIC SOLVENTS			
Waste Class:		312			
Waste Class Name:		PATHOLOGICAL WASTES			
Waste Class:		148			
Waste Class Name:		INORGANIC LABORATORY CHEMICALS			
Waste Class:		145			
Waste Class Name:		PAINT/PIGMENT/COATING RESIDUES			
75	7 of 16	ENE/215.1	177.3 / 0.26	30 Bay St W Sault Ste. Marie ON	SPL
Ref No:		5852-8ZCHZT		Municipality No:	
Year:				Nature of Damage:	
Incident Dt:		23-OCT-12		Discharger Report:	
MOE Response:		No Field Response		Material Group:	
Dt MOE Arvl on Scn:				Health/Env Conseq:	
MOE Reported Dt:		23-OCT-12		Agency Involved:	
Dt Document Closed:		12-MAR-13			
Site No:					
Site County/District:					
Site Geo Ref Meth:		NA			
Site District Office:					
Nearest Watercourse:					
Site Name:		Casino Sault Ste. Marie			
Site Address:		30 Bay St W			
Site Region:					
Site Municipality:		Sault Ste. Marie			
Site Lot:					
Site Conc:					
Site Geo Ref Accu:		NA			
Site Map Datum:		NA			
Northing:		NA			
Easting:		NA			
Incident Cause:		Unknown / N/A			
Incident Event:					
Environment Impact:		Confirmed			
Nature of Impact:		Surface Water Pollution			
Contaminant Qty:		0 other - see incident description			
System Facility Address:					
Client Name:					
Client Type:					
Call Report Location Geodata:					
Contaminant Code:		13			
Contaminant Name:		FUEL OIL			
Contaminant Limit 1:					

Map Key	Number of Records	Direction/ Distance (m)	Elev/Diff (m)	Site	DB
Contam Limit Freq 1: Contaminant UN No 1: Receiving Medium: Receiving Environment: Incident Reason: Unknown / N/A Incident Summary: Unknown: Fuel odour in Fort creek Activity Preceding Spill: Property 2nd Watershed: Property Tertiary Watershed: Sector Type: SAC Action Class: Watercourse Spills Source Type:					
75	8 of 16	ENE/215.1	177.3 / 0.26	Ontario Lottery & Gaming Corporation 30 Bay Street West Sault Ste Marie ON	GEN
Generator No: ON2553400 SIC Code: 721120 SIC Description: Casino Hotels Approval Years: 2012 PO Box No: Country: Status: Co Admin: Choice of Contact: Phone No Admin: Contaminated Facility: MHSW Facility:					
<u>Detail(s)</u>					
Waste Class: 148 Waste Class Name: INORGANIC LABORATORY CHEMICALS					
Waste Class: 145 Waste Class Name: PAINT/PIGMENT/COATING RESIDUES					
Waste Class: 212 Waste Class Name: ALIPHATIC SOLVENTS					
Waste Class: 312 Waste Class Name: PATHOLOGICAL WASTES					
Waste Class: 261 Waste Class Name: PHARMACEUTICALS					
75	9 of 16	ENE/215.1	177.3 / 0.26	30 Bay St W Sault Ste. Marie ON P6A7A6	EHS
Order No: 20140923056 Status: C Report Type: Custom Report Report Date: 30-SEP-14 Date Received: 23-SEP-14 Previous Site Name: Lot/Building Size: Additional Info Ordered:					
Nearest Intersection: Municipality: Client Prov/State: ON Search Radius (km): .15 X: -84.344785 Y: 46.517385					
75	10 of 16	ENE/215.1	177.3 / 0.26	Ontario Lottery & Gaming Corporation	GEN

Map Key	Number of Records	Direction/ Distance (m)	Elev/Diff (m)	Site	DB
<hr/>					
				30 Bay Street West Sault Ste Marie ON	
Generator No:		ON2553400			
SIC Code:		721120			
SIC Description:					
Approval Years:		2013			
PO Box No:					
Country:					
Status:					
Co Admin:					
Choice of Contact:					
Phone No Admin:					
Contaminated Facility:					
MHSW Facility:					
 <u>Detail(s)</u>					
Waste Class:		145			
Waste Class Name:		PAINT/PIGMENT/COATING RESIDUES			
Waste Class:		261			
Waste Class Name:		PHARMACEUTICALS			
Waste Class:		148			
Waste Class Name:		INORGANIC LABORATORY CHEMICALS			
Waste Class:		212			
Waste Class Name:		ALIPHATIC SOLVENTS			
Waste Class:		312			
Waste Class Name:		PATHOLOGICAL WASTES			
<hr/>					
<u>75</u>	11 of 16	ENE/215.1	177.3 / 0.26	Ontario Lottery & Gaming Corporation 30 Bay Street West Sault Ste Marie ON P6A 7A6	GEN
Generator No:		ON2553400			
SIC Code:		721120			
SIC Description:		721120			
Approval Years:		2016			
PO Box No:					
Country:		Canada			
Status:					
Co Admin:		Scott Davie			
Choice of Contact:		CO_OFFICIAL			
Phone No Admin:		705-541-5851 Ext.			
Contaminated Facility:		No			
MHSW Facility:		No			
 <u>Detail(s)</u>					
Waste Class:		221			
Waste Class Name:		LIGHT FUELS			
Waste Class:		148			
Waste Class Name:		INORGANIC LABORATORY CHEMICALS			
Waste Class:		312			
Waste Class Name:		PATHOLOGICAL WASTES			
Waste Class:		145			
Waste Class Name:		PAINT/PIGMENT/COATING RESIDUES			

Map Key	Number of Records	Direction/ Distance (m)	Elev/Diff (m)	Site	DB
Waste Class:		212			
Waste Class Name:		ALIPHATIC SOLVENTS			
Waste Class:		261			
Waste Class Name:		PHARMACEUTICALS			
75	12 of 16	ENE/215.1	177.3 / 0.26	Ontario Lottery & Gaming Corporation 30 Bay Street West Sault Ste Marie ON P6A 7A6	GEN
Generator No:		ON2553400			
SIC Code:		721120			
SIC Description:		721120			
Approval Years:		2015			
PO Box No:					
Country:		Canada			
Status:					
Co Admin:					
Choice of Contact:		CO_OFFICIAL			
Phone No Admin:					
Contaminated Facility:		No			
MHSW Facility:		No			
<u>Detail(s)</u>					
Waste Class:		145			
Waste Class Name:		PAINT/PIGMENT/COATING RESIDUES			
Waste Class:		148			
Waste Class Name:		INORGANIC LABORATORY CHEMICALS			
Waste Class:		261			
Waste Class Name:		PHARMACEUTICALS			
Waste Class:		212			
Waste Class Name:		ALIPHATIC SOLVENTS			
Waste Class:		221			
Waste Class Name:		LIGHT FUELS			
Waste Class:		312			
Waste Class Name:		PATHOLOGICAL WASTES			
75	13 of 16	ENE/215.1	177.3 / 0.26	Ontario Lottery & Gaming Corporation 30 Bay Street West Sault Ste Marie ON P6A 7A6	GEN
Generator No:		ON2553400			
SIC Code:		721120			
SIC Description:		721120			
Approval Years:		2014			
PO Box No:					
Country:		Canada			
Status:					
Co Admin:					
Choice of Contact:		CO_OFFICIAL			
Phone No Admin:					
Contaminated Facility:		No			
MHSW Facility:		No			
<u>Detail(s)</u>					

<i>Map Key</i>	<i>Number of Records</i>	<i>Direction/ Distance (m)</i>	<i>Elev/Diff (m)</i>	<i>Site</i>	<i>DB</i>
<div> <div>Waste Class:</div> <div>Waste Class Name:</div> <div>261</div> <div>PHARMACEUTICALS</div> </div> <div> <div>Waste Class:</div> <div>Waste Class Name:</div> <div>148</div> <div>INORGANIC LABORATORY CHEMICALS</div> </div> <div> <div>Waste Class:</div> <div>Waste Class Name:</div> <div>145</div> <div>PAINT/PIGMENT/COATING RESIDUES</div> </div> <div> <div>Waste Class:</div> <div>Waste Class Name:</div> <div>212</div> <div>ALIPHATIC SOLVENTS</div> </div> <div> <div>Waste Class:</div> <div>Waste Class Name:</div> <div>312</div> <div>PATHOLOGICAL WASTES</div> </div>					
75	14 of 16	<i>ENE/215.1</i>	<i>177.3 / 0.26</i>	Gateway Casinos & Entertainment Limited 30 Bay Street Sault Ste Marie ON P6A 7A6	GEN
<div> <div>Generator No:</div> <div>SIC Code:</div> <div>SIC Description:</div> <div>Approval Years:</div> <div>PO Box No:</div> <div>Country:</div> <div>Status:</div> <div>Co Admin:</div> <div>Choice of Contact:</div> <div>Phone No Admin:</div> <div>Contaminated Facility:</div> <div>MHSW Facility:</div> <div>ON6325196</div> <div>As of Dec 2018</div> <div>Canada</div> <div>Registered</div> </div>					
<u>Detail(s)</u>					
<div> <div>Waste Class:</div> <div>Waste Class Name:</div> <div>312 P</div> <div>Pathological wastes</div> </div>					
75	15 of 16	<i>ENE/215.1</i>	<i>177.3 / 0.26</i>	30 Bay St. Sault Ste. Marie Sault Ste. Marie ON	SPL
<div> <div>Ref No:</div> <div>Year:</div> <div>Incident Dt:</div> <div>MOE Response:</div> <div>Dt MOE Arvl on Scn:</div> <div>MOE Reported Dt:</div> <div>Dt Document Closed:</div> <div>Site No:</div> <div>Site County/District:</div> <div>Site Geo Ref Meth:</div> <div>Site District Office:</div> <div>Nearest Watercourse:</div> <div>Site Name:</div> <div>Site Address:</div> <div>Site Region:</div> <div>Site Municipality:</div> <div>Site Lot:</div> <div>Site Conc:</div> <div>Site Geo Ref Accu:</div> <div>Site Map Datum:</div> <div>Northing:</div> <div>Easting:</div> <div>Incident Cause:</div> <div>3151-AWSQYP</div> <div>2018/03/12</div> <div>No</div> <div>2018/03/12</div> <div>NA</div> <div>District of Algoma</div> <div>Sault Ste. Marie</div> <div>Gateway Casino<UNOFFICIAL></div> <div>30 Bay St. Sault Ste. Marie</div> <div>Northern</div> <div>Sault Ste. Marie</div> </div> <div> <div>Municipality No:</div> <div>Nature of Damage:</div> <div>Discharger Report:</div> <div>Material Group:</div> <div>Health/Env Conseq:</div> <div>Agency Involved:</div> <div>2 - Minor Environment</div> </div>					

Map Key	Number of Records	Direction/ Distance (m)	Elev/Diff (m)	Site	DB
Incident Event: Environment Impact: Nature of Impact: Contaminant Qty: System Facility Address: Client Name: Client Type: Call Report Location Geodata: Contaminant Code: Contaminant Name: Contaminant Limit 1: Contam Limit Freq 1: Contaminant UN No 1: Receiving Medium: Receiving Environment: Incident Reason: Incident Summary: Activity Preceding Spill: Property 2nd Watershed: Property Tertiary Watershed: Sector Type: SAC Action Class: Source Type:		Unknown / N/A			
		Land; Surface Water; Ground Water Unknown / N/A PIR of fuel spill in river at Gateway Casino			
		Miscellaneous Communal Watercourse Spills Unknown / N/A			
75	16 of 16	ENE/215.1	177.3 / 0.26	Gateway Casinos & Entertainment Limited 30 Bay Street Sault Ste Marie ON P6A 7A6	GEN
Generator No: SIC Code: SIC Description: Approval Years: PO Box No: Country: Status: Co Admin: Choice of Contact: Phone No Admin: Contaminated Facility: MHSW Facility:		ON6325196 As of Jul 2020 Canada Registered			
<u>Detail(s)</u>					
Waste Class: Waste Class Name:		312 P Pathological wastes			
76	1 of 1	SSW/217.5	176.0 / -1.00	1 CANNAL DR Sault Ste. Marie ON	WWIS
Well ID: Construction Date: Use 1st: Use 2nd: Final Well Status: Water Type: Casing Material: Audit No: Tag: Constructn Method: Elevation (m): Elevatn Reliability: Depth to Bedrock:		7169902 Abandoned-Other Z126267		Flowing (Y/N): Flow Rate: Data Entry Status: Data Src: Date Received: Selected Flag: Abandonment Rec: Contractor: Form Version: Owner: County: Lot: Concession:	 10/12/2011 TRUE Yes 4536 7 ALGOMA

390 erisinfo.com | Environmental Risk Information Services Order No: 23101200516

Map Key	Number of Records	Direction/ Distance (m)	Elev/Diff (m)	Site	DB
<u>Construction Record - Casing</u>					
Casing ID:		1003997837			
Layer:					
Material:					
Open Hole or Material:					
Depth From:					
Depth To:					
Casing Diameter:					
Casing Diameter UOM:		inch			
Casing Depth UOM:		ft			
<u>Construction Record - Screen</u>					
Screen ID:		1003997838			
Layer:					
Slot:					
Screen Top Depth:					
Screen End Depth:					
Screen Material:					
Screen Depth UOM:		ft			
Screen Diameter UOM:		inch			
Screen Diameter:					
<u>Water Details</u>					
Water ID:		1003997836			
Layer:					
Kind Code:					
Kind:					
Water Found Depth:					
Water Found Depth UOM:		ft			
<u>Hole Diameter</u>					
Hole ID:		1003997835			
Diameter:					
Depth From:					
Depth To:					
Hole Depth UOM:		ft			
Hole Diameter UOM:		inch			
<u>Links</u>					
Bore Hole ID:	1003578915			Tag No:	
Depth M:				Contractor:	4536
Year Completed:				Latitude:	46.5133043925529
Well Completed Dt:				Longitude:	-84.3471731954467
Audit No:	Z126267			Y:	46.513304403403104
Path:	716\7169902.pdf			X:	-84.34717304283555
77	1 of 8	ENE/225.2	178.0 / 1.00	TRADERS METAL CO. LTD. 139 QUEEN STREET WEST SAULT STE. MARIE CITY ON P6A 1A3	CA
Certificate #:	8-5082-90-				
Application Year:	90				
Issue Date:	3/27/1991				
Approval Type:	Industrial air				
Status:	Approved in 1991				
Application Type:					

Map Key	Number of Records	Direction/ Distance (m)	Elev/Diff (m)	Site	DB
Client Name: Client Address: Client City: Client Postal Code: Project Description: INSTALLATION OF ALUMINUM SWEAT FURNACE Contaminants: Emission Control:					
77	2 of 8	ENE/225.2	178.0 / 1.00	TRADERS METAL COMPANY LTD. 139 QUEEN ST. WEST SAULT STE. MARIE PLANT 139 QUEEN STREET WEST SAULT STE. MARIE CITY ON P6A 1A3	SPL
Ref No: 74838 Year: Incident Dt: 5/21/1992 MOE Response: Dt MOE Arvl on Scn: MOE Reported Dt: 8/17/1992 Dt Document Closed: Site No: Site County/District: Site Geo Ref Meth: Site District Office: Nearest Watercourse: Site Name: Site Address: Site Region: Site Municipality: SAULT STE. MARIE CITY Site Lot: Site Conc: Site Geo Ref Accu: Site Map Datum: Northing: Easting: Incident Cause: ABOVE-GROUND TANK LEAK Incident Event: Environment Impact: POSSIBLE Nature of Impact: Air Pollution Contaminant Qty: System Facility Address: Client Name: Client Type: Call Report Location Geodata: Contaminant Code: Contaminant Name: Contaminant Limit 1: Contam Limit Freq 1: Contaminant UN No 1: Receiving Medium: AIR Receiving Environment: Incident Reason: DAMAGE BY MOVING EQUIPMENT Incident Summary: TRADERS METAL CO. LTD: 2,249 L LIQUIFIED GAS TO ATM FROM STORAGE TANK. Activity Preceding Spill: Property 2nd Watershed: Property Tertiary Watershed: Sector Type: SAC Action Class: Source Type:					
77	3 of 8	ENE/225.2	178.0 / 1.00	GREAT LAKES POWER CO. LTD. 139 QUEEN ST. WEST TRANSFORMER	SPL

Map Key	Number of Records	Direction/ Distance (m)	Elev/Diff (m)	Site	DB
SAULT STE. MARIE CITY ON P6A 1A3					
Ref No:	92928			Municipality No:	80101
Year:				Nature of Damage:	
Incident Dt:	10/18/1993			Discharger Report:	
MOE Response:				Material Group:	
Dt MOE Arvl on Scn:				Health/Env Conseq:	
MOE Reported Dt:	10/18/1993			Agency Involved:	
Dt Document Closed:					
Site No:					
Site County/District:					
Site Geo Ref Meth:					
Site District Office:					
Nearest Watercourse:					
Site Name:					
Site Address:					
Site Region:					
Site Municipality:		SAULT STE. MARIE CITY			
Site Lot:					
Site Conc:					
Site Geo Ref Accu:					
Site Map Datum:					
Northing:					
Easting:					
Incident Cause:		OTHER CONTAINER LEAK			
Incident Event:					
Environment Impact:		CONFIRMED			
Nature of Impact:		Soil contamination			
Contaminant Qty:					
System Facility Address:					
Client Name:					
Client Type:					
Call Report Location Geodata:					
Contaminant Code:					
Contaminant Name:					
Contaminant Limit 1:					
Contam Limit Freq 1:					
Contaminant UN No 1:					
Receiving Medium:		LAND			
Receiving Environment:					
Incident Reason:		ERROR			
Incident Summary:		BACKENTRY-GREAT LAKES POWER,180L NON PCB TRANSFORMER OIL TO LAND, CLEANED.			
Activity Preceding Spill:					
Property 2nd Watershed:					
Property Tertiary Watershed:					
Sector Type:					
SAC Action Class:					
Source Type:					

77	4 of 8	ENE/225.2	178.0 / 1.00	TRADERS METAL COMPANY LTD. P.O. BOX 459 139 QUEEN STREET WEST SAULT STE. MARIE ON P6A 1A3	GEN
Generator No:	ON0446400				
SIC Code:	0007				
SIC Description:	LETTER ACKNOWLEDG.				
Approval Years:	86,87,88,89,90				
PO Box No:					
Country:					
Status:					
Co Admin:					
Choice of Contact:					
Phone No Admin:					

Map Key	Number of Records	Direction/ Distance (m)	Elev/Diff (m)	Site	DB
Contaminated Facility: MHSW Facility:					
<u>Detail(s)</u>					
Waste Class:	112				
Waste Class Name:	ACID WASTE - HEAVY METALS				
Waste Class:	252				
Waste Class Name:	WASTE OILS & LUBRICANTS				
<u>77</u>	5 of 8	ENE/225.2	178.0 / 1.00	TRADERS METAL COMPANY LTD. 139 QUEEN STREET WEST SAULT STE. MARIE ON P6A 5M1	GEN
Generator No:	ON0446400				
SIC Code:	5919				
SIC Description:	OTHER WASTE MATERIAL				
Approval Years:	92,93,97,98				
PO Box No:					
Country:					
Status:					
Co Admin:					
Choice of Contact:					
Phone No Admin:					
Contaminated Facility:					
MHSW Facility:					
<u>Detail(s)</u>					
Waste Class:	112				
Waste Class Name:	ACID WASTE - HEAVY METALS				
Waste Class:	252				
Waste Class Name:	WASTE OILS & LUBRICANTS				
<u>77</u>	6 of 8	ENE/225.2	178.0 / 1.00	TRADERS METAL COMPANY LTD. 38-108 P.O. BOX 459 139 QUEEN STREET WEST SAULT STE. MARIE ON P6A 1A3	GEN
Generator No:	ON0446400				
SIC Code:	5919				
SIC Description:	OTHER WASTE MATERIAL				
Approval Years:	94,95,96				
PO Box No:					
Country:					
Status:					
Co Admin:					
Choice of Contact:					
Phone No Admin:					
Contaminated Facility:					
MHSW Facility:					
<u>Detail(s)</u>					
Waste Class:	112				
Waste Class Name:	ACID WASTE - HEAVY METALS				
Waste Class:	252				
Waste Class Name:	WASTE OILS & LUBRICANTS				

Map Key	Number of Records	Direction/ Distance (m)	Elev/Diff (m)	Site	DB
77	7 of 8	ENE/225.2	178.0 / 1.00	TRADERS METAL COMPANY LIMITED 139 QUEEN STREET WEST SAULT STE. MARIE ON P6A 5M1	GEN
Generator No: SIC Code: SIC Description: Approval Years: PO Box No: Country: Status: Co Admin: Choice of Contact: Phone No Admin: Contaminated Facility: MHSW Facility:		ON0446400 5919 OTHER WASTE MATERIALS 99 			
<u>Detail(s)</u>					
Waste Class: Waste Class Name:		112 ACID WASTE - HEAVY METALS			
Waste Class: Waste Class Name:		252 WASTE OILS & LUBRICANTS			
77	8 of 8	ENE/225.2	178.0 / 1.00	TRADERS (OUT OF BUSINESS)ITED 139 QUEEN STREET WEST SAULT STE. MARIE ON P6A 5M1	GEN
Generator No: SIC Code: SIC Description: Approval Years: PO Box No: Country: Status: Co Admin: Choice of Contact: Phone No Admin: Contaminated Facility: MHSW Facility:		ON0446400 5919 OTHER WASTE MATERIALS 00,01 			
<u>Detail(s)</u>					
Waste Class: Waste Class Name:		112 ACID WASTE - HEAVY METALS			
Waste Class: Waste Class Name:		252 WASTE OILS & LUBRICANTS			
78	1 of 1	ENE/228.8	178.0 / 1.00	ON	WWIS
Well ID: Construction Date: Use 1st: Use 2nd: Final Well Status: Water Type: Casing Material: Audit No: Tag: Constructn Method:		7162831 M10090 A115987 		Flowing (Y/N): Flow Rate: Data Entry Status: Data Src: Date Received: Selected Flag: Abandonment Rec: Contractor: Form Version: Owner:	
				Yes 05/06/2011 TRUE 7284 5 	

Map Key	Number of Records	Direction/ Distance (m)	Elev/Diff (m)	Site	DB
Elevation (m): Elevatn Reliabilty: Depth to Bedrock: Well Depth: Overburden/Bedrock: Pump Rate: Static Water Level: Clear/Cloudy: Municipality: Site Info:				County: Lot: Concession: Concession Name: Easting NAD83: Northing NAD83: Zone: UTM Reliability:	ALGOMA
		SAULT STE MARIE CITY (TARENTORUS)			
PDF URL (Map):		https://d2khazk8e83rdv.cloudfront.net/moe_mapping/downloads/2Water/Wells_pdfs/716\7162831.pdf			
<u>Additional Detail(s) (Map)</u>					
Well Completed Date:		04/12/2011			
Year Completed:		2011			
Depth (m):					
Latitude:		46.518094026212			
Longitude:		-84.3433676843023			
Path:		716\7162831.pdf			
<u>Bore Hole Information</u>					
Bore Hole ID:		1003506367		Elevation:	
DP2BR:				Elevrc:	
Spatial Status:				Zone:	
Code OB:				16	
Code OB Desc:				East83:	
Open Hole:				703777.00	
Cluster Kind:				North83:	
Date Completed:		04/12/2011		5155043.00	
Remarks:				Org CS:	
Loc Method Desc:		on Water Well Record		UTM83	
Elevrc Desc:				UTMRC:	
Location Source Date:				3	
Improvement Location Source:				UTMRC Desc:	
Improvement Location Method:				margin of error : 10 - 30 m	
Source Revision Comment:				Location Method:	
Supplier Comment:				wwr	
<u>Links</u>					
Bore Hole ID:		1003506367		Tag No:	
Depth M:				A115987	
Year Completed:		2011		Contractor:	
Well Completed Dt:		04/12/2011		7284	
Audit No:		M10090		Latitude:	
Path:		716\7162831.pdf		46.518094026212	
				Longitude:	
				-84.3433676843023	
				Y:	
				46.518094036739264	
				X:	
				-84.34336753107759	

<u>79</u>	1 of 1	ENE/232.6	177.0 / 0.00	30 BAY STREET SAULT STE MARIE ON	WWIS
Well ID:		7237905		Flowing (Y/N):	
Construction Date:				Flow Rate:	
Use 1st:		Monitoring		Data Entry Status:	
Use 2nd:				Data Src:	
Final Well Status:		Observation Wells		Date Received:	
Water Type:				02/27/2015	
Casing Material:				Selected Flag:	
Audit No:		Z204007		TRUE	
Tag:		A178845		Abandonment Rec:	
				Contractor:	
				7320	
				Form Version:	
				7	

Map Key	Number of Records	Direction/ Distance (m)	Elev/Diff (m)	Site	DB
Constructn Method: Elevation (m): Elevatn Reliabilty: Depth to Bedrock: Well Depth: Overburden/Bedrock: Pump Rate: Static Water Level: Clear/Cloudy: Municipality: Site Info:				Owner: County: ALGOMA Lot: Concession: Concession Name: Easting NAD83: Northing NAD83: Zone: UTM Reliability:	
PDF URL (Map):		https://d2khazk8e83rdv.cloudfront.net/moe_mapping/downloads/2Water/Wells_pdfs/723\7237905.pdf			
<u>Additional Detail(s) (Map)</u>					
Well Completed Date: Year Completed: Depth (m): Latitude: Longitude: Path:		01/26/2015 2015 4.572 46.5168793073553 -84.3426055848033 723\7237905.pdf			
<u>Bore Hole Information</u>					
Bore Hole ID: DP2BR: Spatial Status: Code OB: Code OB Desc: Open Hole: Cluster Kind: Date Completed: Remarks: Loc Method Desc: Elevrc Desc: Location Source Date: Improvement Location Source: Improvement Location Method: Source Revision Comment: Supplier Comment:		1005309878 01/26/2015 on Water Well Record		Elevation: Elevrc: Zone: East83: North83: Org CS: UTMRC: UTMRC Desc: Location Method:	16 703840.00 5154910.00 UTM83 4 margin of error : 30 m - 100 m wwr
<u>Overburden and Bedrock</u>					
<u>Materials Interval</u>					
Formation ID: Layer: Color: General Color: Mat1: Most Common Material: Mat2: Mat2 Desc: Mat3: Mat3 Desc: Formation Top Depth: Formation End Depth: Formation End Depth UOM:		1005559817 1 6 BROWN 28 SAND 01 FILL 01 FILL 0.0 10.0 ft			
<u>Overburden and Bedrock</u>					
<u>Materials Interval</u>					

Map Key	Number of Records	Direction/ Distance (m)	Elev/Diff (m)	Site	DB
<hr/>					
Formation ID:		1005559818			
Layer:		2			
Color:		2			
General Color:		GREY			
Mat1:		28			
Most Common Material:		SAND			
Mat2:		06			
Mat2 Desc:		SILT			
Mat3:					
Mat3 Desc:					
Formation Top Depth:		10.0			
Formation End Depth:		15.0			
Formation End Depth UOM:		ft			
 <u>Annular Space/Abandonment Sealing Record</u>					
Plug ID:		1005559827			
Layer:		2			
Plug From:		4.0			
Plug To:		15.0			
Plug Depth UOM:		ft			
 <u>Annular Space/Abandonment Sealing Record</u>					
Plug ID:		1005559826			
Layer:		1			
Plug From:		0.0			
Plug To:		4.0			
Plug Depth UOM:		ft			
 <u>Method of Construction & Well Use</u>					
Method Construction ID:		1005559825			
Method Construction Code:		6			
Method Construction:		Boring			
Other Method Construction:					
 <u>Pipe Information</u>					
Pipe ID:		1005559816			
Casing No:		0			
Comment:					
Alt Name:					
 <u>Construction Record - Casing</u>					
Casing ID:		1005559821			
Layer:		1			
Material:		5			
Open Hole or Material:		PLASTIC			
Depth From:		0.0			
Depth To:		5.0			
Casing Diameter:		2.0			
Casing Diameter UOM:		inch			
Casing Depth UOM:		ft			
 <u>Construction Record - Casing</u>					

Map Key	Number of Records	Direction/ Distance (m)	Elev/Diff (m)	Site	DB
Casing ID: 1005559822					
Layer: 2					
Material:					
Open Hole or Material:					
Depth From: 0.0					
Depth To: 0.800000011920929					
Casing Diameter: 8.0					
Casing Diameter UOM: inch					
Casing Depth UOM: ft					
<u>Construction Record - Screen</u>					
Screen ID: 1005559823					
Layer: 1					
Slot: .01					
Screen Top Depth: 5.0					
Screen End Depth: 15.0					
Screen Material: 5					
Screen Depth UOM: ft					
Screen Diameter UOM: inch					
Screen Diameter: 2.25					
<u>Water Details</u>					
Water ID: 1005559820					
Layer: 1					
Kind Code: 8					
Kind: Untested					
Water Found Depth: 5.0					
Water Found Depth UOM: ft					
<u>Hole Diameter</u>					
Hole ID: 1005559819					
Diameter: 8.0					
Depth From: 0.0					
Depth To: 15.0					
Hole Depth UOM: ft					
Hole Diameter UOM: inch					
<u>Links</u>					
Bore Hole ID:	1005309878			Tag No:	A178845
Depth M:	4.572			Contractor:	7320
Year Completed:	2015			Latitude:	46.5168793073553
Well Completed Dt:	01/26/2015			Longitude:	-84.3426055848033
Audit No:	Z204007			Y:	46.51687931763006
Path:	723\7237905.pdf			X:	-84.3426054322221
<u>80</u>	1 of 2	NE/236.0	178.0 / 1.00	GUND INC 134 JOHN ST,,SAULT STE MARIE,ON,P6A 1P1, CA ON	PINC
Incident Id:				Pipe Material:	
Incident No:	1697304			Fuel Category:	
Incident Reported Dt:	8/7/2015			Health Impact:	
Type:	FS-Pipeline Incident			Environment Impact:	
Status Code:				Property Damage:	
Tank Status:	Pipeline Damage Reason Est			Service Interrupt:	
Task No:				Enforce Policy:	
Spills Action Centre:				Public Relation:	

Map Key	Number of Records	Direction/ Distance (m)	Elev/Diff (m)	Site	DB
Fuel Type: Fuel Occurrence Tp: Date of Occurrence: Occurrence Start Dt: Depth: Customer Acct Name: Incident Address: Operation Type: Pipeline Type: Regulator Type: Summary: Reported By: Affiliation: Occurrence Desc: Damage Reason: Notes:					
Pipeline System: PSIG: Attribute Category: Regulator Location: Method Details:					
GUND INC 134 JOHN ST.,SAULT STE MARIE,ON,P6A 1P1,CA					
80	2 of 2	NE/236.0	178.0 / 1.00	Union Gas Limited 134 John St. Sault Ste. Marie ON	SPL
Ref No: Year: Incident Dt: MOE Response: Dt MOE Arvl on Scn: MOE Reported Dt: Dt Document Closed: Site No: Site County/District: Site Geo Ref Meth: Site District Office: Nearest Watercourse: Site Name: Site Address: Site Region: Site Municipality: Site Lot: Site Conc: Site Geo Ref Accu: Site Map Datum: Northing: Easting: Incident Cause: Incident Event: Environment Impact: Nature of Impact: Contaminant Qty: System Facility Address: Client Name: Client Type: Call Report Location Geodata: Contaminant Code: Contaminant Name: Contaminant Limit 1: Contam Limit Freq 1: Contaminant UN No 1: Receiving Medium: Receiving Environment: Incident Reason: Incident Summary: Activity Preceding Spill: Property 2nd Watershed: Property Tertiary Watershed:					
1581-9Z6LNB No 8/7/2015 No 8/7/2015 8/26/2015 NA 134 John St.<UNOFFICIAL> 134 John St. Sault Ste. Marie 0 other - see incident description Union Gas Limited 35 NATURAL GAS (METHANE) Operator/Human Error TSSA FSB: 1/2" plastic linestrike					
Municipality No: Nature of Damage: Discharger Report: Material Group: Health/Env Conseq: Agency Involved:					

Map Key	Number of Records	Direction/ Distance (m)	Elev/Diff (m)	Site	DB
Sector Type:		Miscellaneous Industrial			
SAC Action Class:		TSSA - Fuel Safety Branch - Hydrocarbon Fuel Release/Spill			
Source Type:					
81	1 of 4	NW/239.6	181.6 / 4.60	ON	BORE
Borehole ID:	618549			Inclin FLG:	No
OGF ID:	215519007			SP Status:	Initial Entry
Status:				Surv Elev:	No
Type:	Borehole			Piezometer:	No
Use:	Geotechnical/Geological Investigation			Primary Name:	
Completion Date:	DEC-1961			Municipality:	
Static Water Level:				Lot:	
Primary Water Use:	Not Used			Township:	
Sec. Water Use:				Latitude DD:	46.519133
Total Depth m:	1.2			Longitude DD:	-84.348909
Depth Ref:	Ground Surface			UTM Zone:	16
Depth Elev:				Easting:	703348
Drill Method:	Diamond Drill			Northing:	5155144
Orig Ground Elev m:	183			Location Accuracy:	
Elev Reliabil Note:				Accuracy:	Not Applicable
DEM Ground Elev m:	181				
Concession:					
Location D:					
Survey D:					
Comments:					
<u>Borehole Geology Stratum</u>					
Geology Stratum ID:	218410358			Mat Consistency:	Loose
Top Depth:	.2			Material Moisture:	
Bottom Depth:	1.2			Material Texture:	Fine to Medium
Material Color:	Red			Non Geo Mat Type:	
Material 1:	Sand			Geologic Formation:	
Material 2:	Gravel			Geologic Group:	
Material 3:				Geologic Period:	
Material 4:				Depositional Gen:	
Gsc Material Description:					
Stratum Description:	SAND-FINE TO MEDIUM,GRAVEL. RED,LOOSE. 0000000600005044 **Note: Many records provided by the department have a truncated [Stratum Description] field.				
Geology Stratum ID:	218410357			Mat Consistency:	
Top Depth:	0			Material Moisture:	
Bottom Depth:	.2			Material Texture:	Coarse
Material Color:	Black			Non Geo Mat Type:	
Material 1:	Sand			Geologic Formation:	
Material 2:	organic material			Geologic Group:	
Material 3:				Geologic Period:	
Material 4:				Depositional Gen:	organic
Gsc Material Description:					
Stratum Description:	SAND-MEDIUM TO COARSE,ORGANIC. BLACK,SURFACE.				
<u>Source</u>					
Source Type:	Data Survey			Source Appl:	Spatial/Tabular
Source Orig:	Geological Survey of Canada			Source Iden:	1
Source Date:	1956-1972			Scale or Res:	Varies
Confidence:	H			Horizontal:	NAD27
Observatio:				Verticalda:	Mean Average Sea Level
Source Name:	Urban Geology Automated Information System (UGAIS)				
Source Details:	File: SSM.txt RecordID: 009790 NTS_Sheet: 41K09C				

Map Key	Number of Records	Direction/ Distance (m)	Elev/Diff (m)	Site	DB
Confiden 1:		Logged by professional. Exact and complete description of material and properties.			
Source List					
Source Identifier:	1			Horizontal Datum:	NAD27
Source Type:	Data Survey			Vertical Datum:	Mean Average Sea Level
Source Date:	1956-1972			Projection Name:	Universal Transverse Mercator
Scale or Resolution:	Varies				
Source Name:	Urban Geology Automated Information System (UGAIS)				
Source Originators:	Geological Survey of Canada				

81	2 of 4	NW/239.6	181.6 / 4.60	ON	BORE
Borehole ID:	618550			Inclin FLG:	No
OGF ID:	215519008			SP Status:	Initial Entry
Status:				Surv Elev:	No
Type:	Borehole			Piezometer:	No
Use:	Geotechnical/Geological Investigation			Primary Name:	
Completion Date:	DEC-1961			Municipality:	
Static Water Level:	0.4			Lot:	
Primary Water Use:	Not Used			Township:	
Sec. Water Use:				Latitude DD:	46.519133
Total Depth m:	6.5			Longitude DD:	-84.348909
Depth Ref:	Ground Surface			UTM Zone:	16
Depth Elev:				Easting:	703348
Drill Method:	Diamond Drill			Northing:	5155144
Orig Ground Elev m:	183			Location Accuracy:	
Elev Reliabil Note:				Accuracy:	Not Applicable
DEM Ground Elev m:	181				
Concession:					
Location D:					
Survey D:					
Comments:					

Borehole Geology Stratum

Geology Stratum ID:	218410359			Mat Consistency:	
Top Depth:	0			Material Moisture:	
Bottom Depth:	.6			Material Texture:	
Material Color:				Non Geo Mat Type:	
Material 1:	Fill			Geologic Formation:	
Material 2:	Boulders			Geologic Group:	
Material 3:				Geologic Period:	
Material 4:				Depositional Gen:	fill
Gsc Material Description:					
Stratum Description:	FILL,BOULDERS.				
Geology Stratum ID:	218410360			Mat Consistency:	Loose
Top Depth:	.6			Material Moisture:	
Bottom Depth:	2.1			Material Texture:	Coarse
Material Color:	Brown			Non Geo Mat Type:	
Material 1:	Sand			Geologic Formation:	
Material 2:	Silt			Geologic Group:	
Material 3:				Geologic Period:	
Material 4:				Depositional Gen:	
Gsc Material Description:					
Stratum Description:	SAND-MEDIUM TO COARSE,SILT. BROWN,LOOSE, WATER STABLE AT 600.5 FEET.				
Geology Stratum ID:	218410361			Mat Consistency:	Loose
Top Depth:	2.1			Material Moisture:	
Bottom Depth:	4.6			Material Texture:	Coarse
Material Color:	Red			Non Geo Mat Type:	

Map Key	Number of Records	Direction/ Distance (m)	Elev/Diff (m)	Site	DB
Material 1: Material 2: Material 3: Material 4: Gsc Material Description: Stratum Description:	Sand Silt			Geologic Formation: Geologic Group: Geologic Period: Depositional Gen:	
Geology Stratum ID: Top Depth: Bottom Depth: Material Color: Material 1: Material 2: Material 3: Material 4: Gsc Material Description: Stratum Description:	218410362 4.6 6.5 Brown Sand Gravel			Mat Consistency: Material Moisture: Material Texture: Non Geo Mat Type: Geologic Formation: Geologic Group: Geologic Period: Depositional Gen:	Soft Medium
		SAND-MEDIUM TO COARSE, SILT. RED, LOOSE.			
		SAND-MEDIUM, GRAVEL. BROWN, SOFT.	0002000200070003	**Note: Many records provided by the department have a truncated [Stratum Description] field.	
Source					
Source Type: Source Orig: Source Date: Confidence: Observatio: Source Name: Source Details: Confiden 1:	Data Survey Geological Survey of Canada 1956-1972 H			Source Appl: Source Iden: Scale or Res: Horizontal: Verticalda:	Spatial/Tabular 1 Varies NAD27 Mean Average Sea Level
		Urban Geology Automated Information System (UGAIS) File: SSM.txt RecordID: 009800 NTS_Sheet: 41K09C Logged by professional. Exact and complete description of material and properties.			
Source List					
Source Identifier: Source Type: Source Date: Scale or Resolution: Source Name: Source Originators:	1 Data Survey 1956-1972 Varies Urban Geology Automated Information System (UGAIS) Geological Survey of Canada			Horizontal Datum: Vertical Datum: Projection Name:	NAD27 Mean Average Sea Level Universal Transverse Mercator

81	3 of 4	NW/239.6	181.6 / 4.60	ON	BORE
Borehole ID: OGF ID: Status: Type: Use: Completion Date: Static Water Level: Primary Water Use: Sec. Water Use: Total Depth m: Depth Ref: Depth Elev: Drill Method: Orig Ground Elev m: Elev Reliabil Note: DEM Ground Elev m: Concession: Location D: Survey D: Comments:	618551 215519009 Borehole Geotechnical/Geological Investigation DEC-1961 Not Used 3.9 Ground Surface Diamond Drill 182 181			Inclin FLG: SP Status: Surv Elev: Piezometer: Primary Name: Municipality: Lot: Township: Latitude DD: Longitude DD: UTM Zone: Easting: Northing: Location Accuracy: Accuracy:	No Initial Entry No No 46.519133 -84.348909 16 703348 5155144 Not Applicable

Map Key	Number of Records	Direction/ Distance (m)	Elev/Diff (m)	Site	DB
<u>Borehole Geology Stratum</u>					
Geology Stratum ID:	218410364			Mat Consistency:	
Top Depth:	.2			Material Moisture:	
Bottom Depth:	3.9			Material Texture:	Medium
Material Color:	Red			Non Geo Mat Type:	
Material 1:	Sand			Geologic Formation:	
Material 2:	Silt			Geologic Group:	
Material 3:	Gravel			Geologic Period:	
Material 4:				Depositional Gen:	
Gsc Material Description:					
Stratum Description:	SAND-MEDIUM,SILT, GRAVEL. RED. 0000000400005029IUM TO **Note: Many records provided by the department have a truncated [Stratum Description] field.				
Geology Stratum ID:	218410363			Mat Consistency:	Loose
Top Depth:	0			Material Moisture:	
Bottom Depth:	.2			Material Texture:	Medium
Material Color:	Black			Non Geo Mat Type:	
Material 1:	Sand			Geologic Formation:	
Material 2:	organic material			Geologic Group:	
Material 3:				Geologic Period:	
Material 4:				Depositional Gen:	organic
Gsc Material Description:					
Stratum Description:	SAND-MEDIUM,ORGANIC.BLACK,SURFACE,LOOSE.				
<u>Source</u>					
Source Type:	Data Survey			Source Appl:	Spatial/Tabular
Source Orig:	Geological Survey of Canada			Source Iden:	1
Source Date:	1956-1972			Scale or Res:	Varies
Confidence:	H			Horizontal:	NAD27
Observatio:				Verticalda:	Mean Average Sea Level
Source Name:	Urban Geology Automated Information System (UGAIS)				
Source Details:	File: SSM.txt RecordID: 009810 NTS_Sheet: 41K09C				
Confiden 1:	Logged by professional. Exact and complete description of material and properties.				
<u>Source List</u>					
Source Identifier:	1			Horizontal Datum:	NAD27
Source Type:	Data Survey			Vertical Datum:	Mean Average Sea Level
Source Date:	1956-1972			Projection Name:	Universal Transverse Mercator
Scale or Resolution:	Varies				
Source Name:	Urban Geology Automated Information System (UGAIS)				
Source Originators:	Geological Survey of Canada				
<u>81</u>	4 of 4	NW/239.6	181.6 / 4.60	ON	BORE
Borehole ID:	618552			Inclin FLG:	No
OGF ID:	215519010			SP Status:	Initial Entry
Status:				Surv Elev:	No
Type:	Borehole			Piezometer:	No
Use:	Geotechnical/Geological Investigation			Primary Name:	
Completion Date:	DEC-1961			Municipality:	
Static Water Level:	0.3			Lot:	
Primary Water Use:	Not Used			Township:	
Sec. Water Use:				Latitude DD:	46.519133
Total Depth m:	5			Longitude DD:	-84.348909
Depth Ref:	Ground Surface			UTM Zone:	16
Depth Elev:				Easting:	703348
Drill Method:	Diamond Drill			Northing:	5155144
Orig Ground Elev m:	181			Location Accuracy:	

Map Key	Number of Records	Direction/ Distance (m)	Elev/Diff (m)	Site	DB
Elev Reliabil Note:				Accuracy:	Not Applicable
DEM Ground Elev m:		181			
Concession:					
Location D:					
Survey D:					
Comments:					
<u>Borehole Geology Stratum</u>					
Geology Stratum ID:		218410367	Mat Consistency:		Firm
Top Depth:		.3	Material Moisture:		
Bottom Depth:		5	Material Texture:		Medium
Material Color:		Red	Non Geo Mat Type:		
Material 1:		Sand	Geologic Formation:		
Material 2:		Gravel	Geologic Group:		
Material 3:			Geologic Period:		
Material 4:			Depositional Gen:		
Gsc Material Description:					
Stratum Description:		SAND-MEDIUM,GRAVEL. RED,FIRM, WATER STABLE AT 594.1 FEET.000000040000400700010025 **Note: Many records provided by the department have a truncated [Stratum Description] field.			
Geology Stratum ID:		218410366	Mat Consistency:		Soft
Top Depth:		.1	Material Moisture:		
Bottom Depth:		.3	Material Texture:		Medium
Material Color:		Grey	Non Geo Mat Type:		
Material 1:		Sand	Geologic Formation:		
Material 2:			Geologic Group:		
Material 3:			Geologic Period:		
Material 4:			Depositional Gen:		
Gsc Material Description:					
Stratum Description:		SAND-MEDIUM. GREY,SOFT.			
Geology Stratum ID:		218410365	Mat Consistency:		Loose
Top Depth:		0	Material Moisture:		
Bottom Depth:		.1	Material Texture:		Medium
Material Color:		Black	Non Geo Mat Type:		
Material 1:		Sand	Geologic Formation:		
Material 2:		organic material	Geologic Group:		
Material 3:			Geologic Period:		
Material 4:			Depositional Gen:		organic
Gsc Material Description:					
Stratum Description:		SAND-MEDIUM,ORGANIC.BLACK,SURFACE,LOOSE.			
<u>Source</u>					
Source Type:		Data Survey	Source Appl:		Spatial/Tabular
Source Orig:		Geological Survey of Canada	Source Iden:		1
Source Date:		1956-1972	Scale or Res:		Varies
Confidence:		H	Horizontal:		NAD27
Observatio:			Verticalda:		Mean Average Sea Level
Source Name:		Urban Geology Automated Information System (UGAIS)			
Source Details:		File: SSM.txt RecordID: 009820 NTS_Sheet: 41K09C			
Confiden 1:		Logged by professional. Exact and complete description of material and properties.			
<u>Source List</u>					
Source Identifier:		1	Horizontal Datum:		NAD27
Source Type:		Data Survey	Vertical Datum:		Mean Average Sea Level
Source Date:		1956-1972	Projection Name:		Universal Transverse Mercator
Scale or Resolution:		Varies			
Source Name:		Urban Geology Automated Information System (UGAIS)			
Source Originators:		Geological Survey of Canada			

Map Key	Number of Records	Direction/ Distance (m)	Elev/Diff (m)	Site	DB
82	1 of 1	ENE/245.4	178.0 / 1.00	36 QUEEN STREET Sault Ste. Marie ON	WWIS
<div> <div> Well ID: 7263289 Construction Date: Use 1st: Test Hole Use 2nd: Final Well Status: Abandoned-Other Water Type: Casing Material: Audit No: Z224419 Tag: Constructn Method: Elevation (m): Elevatn Reliabilty: Depth to Bedrock: Well Depth: Overburden/Bedrock: Pump Rate: Static Water Level: Clear/Cloudy: Municipality: Site Info: </div> <div> Flowing (Y/N): Flow Rate: Data Entry Status: Data Src: Date Received: 05/24/2016 Selected Flag: TRUE Abandonment Rec: Contractor: 7495 Form Version: 7 Owner: County: ALGOMA Lot: Concession: Concession Name: Easting NAD83: Northing NAD83: Zone: UTM Reliability: </div> </div>					
PDF URL (Map):					
Additional Detail(s) (Map)					
Well Completed Date: 05/04/2016 Year Completed: 2016 Depth (m): Latitude: 46.5182261497049 Longitude: -84.3432439031745 Path:					
Bore Hole Information					
<div> <div> Bore Hole ID: 1006003661 DP2BR: Spatial Status: Code OB: Code OB Desc: Open Hole: Cluster Kind: Date Completed: 05/04/2016 Remarks: Loc Method Desc: on Water Well Record Elevrc Desc: Location Source Date: Improvement Location Source: Improvement Location Method: Source Revision Comment: Supplier Comment: </div> <div> Elevation: Elevrc: Zone: 16 East83: 703786.00 North83: 5155058.00 Org CS: UTM83 UTMRC: 4 UTMRC Desc: margin of error : 30 m - 100 m Location Method: wwr </div> </div>					
Annular Space/Abandonment Sealing Record					
Plug ID: 1006084019 Layer: 1 Plug From: 0.0 Plug To: 4.0 Plug Depth UOM: m					

Map Key	Number of Records	Direction/ Distance (m)	Elev/Diff (m)	Site	DB
<u>Annular Space/Abandonment Sealing Record</u>					
Plug ID:		1006084020			
Layer:		1			
Plug From:		0.0			
Plug To:		4.0			
Plug Depth UOM:		m			
<u>Method of Construction & Well Use</u>					
Method Construction ID:		1006084018			
Method Construction Code:		B			
Method Construction:		Other Method			
Other Method Construction:		REMOVAL			
<u>Pipe Information</u>					
Pipe ID:		1006084011			
Casing No:		0			
Comment:					
Alt Name:					
<u>Construction Record - Casing</u>					
Casing ID:		1006084015			
Layer:					
Material:					
Open Hole or Material:					
Depth From:					
Depth To:					
Casing Diameter:					
Casing Diameter UOM:		cm			
Casing Depth UOM:		m			
<u>Construction Record - Screen</u>					
Screen ID:		1006084016			
Layer:					
Slot:					
Screen Top Depth:					
Screen End Depth:					
Screen Material:					
Screen Depth UOM:		m			
Screen Diameter UOM:		cm			
Screen Diameter:					
<u>Water Details</u>					
Water ID:		1006084014			
Layer:					
Kind Code:					
Kind:					
Water Found Depth:					
Water Found Depth UOM:		m			
<u>Hole Diameter</u>					

Map Key	Number of Records	Direction/ Distance (m)	Elev/Diff (m)	Site	DB
Hole ID: 1006084013 Diameter: Depth From: Depth To: Hole Depth UOM: m Hole Diameter UOM: cm					
Links					
Bore Hole ID: 1006003661 Depth M: Year Completed: 2016 Well Completed Dt: 05/04/2016 Audit No: Z224419 Path: 726\7263289.pdf					
Tag No: Contractor: 7495 Latitude: 46.5182261497049 Longitude: -84.3432439031745 Y: 46.518226160685465 X: -84.34324375044098					
83	1 of 1	NE/251.3	178.0 / 1.00	134 QUEEN STREET WEST Sault Ste. Marie ON	WWIS
Well ID: 7227726 Construction Date: Use 1st: Test Hole Use 2nd: Final Well Status: Abandoned-Other Water Type: Casing Material: Audit No: Z173316 Tag: Constructn Method: Elevation (m): Elevatn Reliabilty: Depth to Bedrock: Well Depth: Overburden/Bedrock: Pump Rate: Static Water Level: Clear/Cloudy: Municipality: SAULT STE MARIE CITY (TARENTORUS) Site Info:					
Flowing (Y/N): Flow Rate: Data Entry Status: Data Src: Date Received: 09/19/2014 Selected Flag: TRUE Abandonment Rec: Yes Contractor: 7495 Form Version: 7 Owner: County: ALGOMA Lot: Concession: Concession Name: Easting NAD83: Northing NAD83: Zone: UTM Reliability:					
PDF URL (Map):					
Additional Detail(s) (Map)					
Well Completed Date: 07/15/2014 Year Completed: 2014 Depth (m): Latitude: 46.5183999833761 Longitude: -84.3433657998314 Path:					
Bore Hole Information					
Bore Hole ID: 1005129145 DP2BR: Spatial Status: Code OB: Code OB Desc: Open Hole: Cluster Kind: Date Completed: 07/15/2014 Remarks:					
Elevation: Elevrc: Zone: 16 East83: 703776.00 North83: 5155077.00 Org CS: UTM83 UTMRC: 5 UTMRC Desc: margin of error : 100 m - 300 m Location Method: wwr					

Map Key	Number of Records	Direction/ Distance (m)	Elev/Diff (m)	Site	DB
<hr/>					
Loc Method Desc:		on Water Well Record			
Elevrc Desc:					
Location Source Date:					
Improvement Location Source:					
Improvement Location Method:					
Source Revision Comment:					
Supplier Comment:					
<u>Method of Construction & Well Use</u>					
Method Construction ID:		1005379122			
Method Construction Code:		B			
Method Construction:		Other Method			
Other Method Construction:		REMOVAL			
<u>Pipe Information</u>					
Pipe ID:		1005379115			
Casing No:		0			
Comment:					
Alt Name:					
<u>Construction Record - Casing</u>					
Casing ID:		1005379119			
Layer:					
Material:					
Open Hole or Material:					
Depth From:					
Depth To:					
Casing Diameter:					
Casing Diameter UOM:		cm			
Casing Depth UOM:		m			
<u>Construction Record - Screen</u>					
Screen ID:		1005379120			
Layer:					
Slot:					
Screen Top Depth:					
Screen End Depth:					
Screen Material:					
Screen Depth UOM:		m			
Screen Diameter UOM:		cm			
Screen Diameter:					
<u>Water Details</u>					
Water ID:		1005379118			
Layer:					
Kind Code:					
Kind:					
Water Found Depth:					
Water Found Depth UOM:		m			
<u>Hole Diameter</u>					
Hole ID:		1005379117			
Diameter:					
Depth From:					

Map Key	Number of Records	Direction/ Distance (m)	Elev/Diff (m)	Site	DB
Depth To: Hole Depth UOM: m Hole Diameter UOM: cm					
Links					
Bore Hole ID:	1005129145			Tag No:	
Depth M:				Contractor:	7495
Year Completed:	2014			Latitude:	46.5183999833761
Well Completed Dt:	07/15/2014			Longitude:	-84.3433657998314
Audit No:	Z173316			Y:	46.518399993390354
Path:				X:	-84.34336564727349
84	1 of 1	NNE/253.4	178.0 / 1.00	136 JOHN ST, SAULT STE. MARIE ON	INC
Incident No:	1326834			Any Health Impact:	No
Incident ID:				Any Enviro Impact:	No
Instance No:				Service Interrupted:	No
Status Code:				Was Prop Damaged:	No
Attribute Category:	FS-Perform L1 Incident Insp			Reside App. Type:	
Context:				Commer App. Type:	
Date of Occurrence:	2014/01/28 00:00:00			Indus App. Type:	
Time of Occurrence:	12:00:00			Institut App. Type:	
Incident Created On:				Venting Type:	
Instance Creation Dt:				Vent Conn Mater:	
Instance Install Dt:				Vent Chimney Mater:	
Occur Insp Start Date:	2014/01/28 00:00:00			Pipeline Type:	
Approx Quant Rel:				Pipeline Involved:	
Tank Capacity:				Pipe Material:	
Fuels Occur Type:	CO Release			Depth Ground Cover:	
Fuel Type Involved:	Natural Gas			Regulator Location:	
Enforcement Policy:	NULL			Regulator Type:	
Prc Escalation Req:	NULL			Operation Pressure:	
Tank Material Type:				Liquid Prop Make:	
Tank Storage Type:				Liquid Prop Model:	
Tank Location Type:				Liquid Prop Serial No:	
Pump Flow Rate Cap:				Liquid Prop Notes:	
Task No:	4790068			Equipment Type:	
Notes:				Equipment Model:	
Drainage System:				Serial No:	
Sub Surface Contam.:				Cylinder Capacity:	
Aff Prop Use Water:				Cylinder Cap Units:	
Contam. Migrated:				Cylinder Mat Type:	
Contact Natural Env:				Near Body of Water:	
Incident Location:	136 JOHN ST, SAULT STE. MARIE - CO RELEASE				
Occurrence Narrative:	CO release - gas stove				
Operation Type Involved:	Institution (incl.hospital,school,government etc.)				
Item:					
Item Description:					
Device Installed Location:					
85	1 of 1	ENE/254.3	178.0 / 1.00	30 BAY STREET SAULT STE MARIE ON	WWIS
Well ID:	7237902			Flowing (Y/N):	
Construction Date:				Flow Rate:	
Use 1st:	Monitoring			Data Entry Status:	
Use 2nd:				Data Src:	
Final Well Status:	Observation Wells			Date Received:	02/27/2015
Water Type:				Selected Flag:	TRUE
Casing Material:				Abandonment Rec:	

Map Key	Number of Records	Direction/ Distance (m)	Elev/Diff (m)	Site	DB
<hr/>					
Audit No:	Z203929			Contractor:	7320
Tag:	A178847			Form Version:	7
Constructn Method:				Owner:	
Elevation (m):				County:	ALGOMA
Elevatn Reliabilty:				Lot:	
Depth to Bedrock:				Concession:	
Well Depth:				Concession Name:	
Overburden/Bedrock:				Easting NAD83:	
Pump Rate:				Northing NAD83:	
Static Water Level:				Zone:	
Clear/Cloudy:				UTM Reliability:	
Municipality:	SAULT STE MARIE CITY (TARENTORUS)				
Site Info:					
<hr/>					
PDF URL (Map):	https://d2khazk8e83rdv.cloudfront.net/moe_mapping/downloads/2Water/Wells_pdfs/723\7237902.pdf				
<hr/>					
<u>Additional Detail(s) (Map)</u>					
<hr/>					
Well Completed Date:	01/28/2015				
Year Completed:	2015				
Depth (m):	4.572				
Latitude:	46.517253550034				
Longitude:	-84.342443918235				
Path:	723\7237902.pdf				
<hr/>					
<u>Bore Hole Information</u>					
<hr/>					
Bore Hole ID:	1005309869			Elevation:	
DP2BR:				Elevrc:	
Spatial Status:				Zone:	16
Code OB:				East83:	703851.00
Code OB Desc:				North83:	5154952.00
Open Hole:				Org CS:	UTM83
Cluster Kind:				UTMRC:	4
Date Completed:	01/28/2015			UTMRC Desc:	margin of error : 30 m - 100 m
Remarks:				Location Method:	wwr
Loc Method Desc:	on Water Well Record				
Elevrc Desc:					
Location Source Date:					
Improvement Location Source:					
Improvement Location Method:					
Source Revision Comment:					
Supplier Comment:					
<hr/>					
<u>Overburden and Bedrock</u>					
<u>Materials Interval</u>					
<hr/>					
Formation ID:	1005559687				
Layer:	1				
Color:	6				
General Color:	BROWN				
Mat1:	28				
Most Common Material:	SAND				
Mat2:	06				
Mat2 Desc:	SILT				
Mat3:					
Mat3 Desc:					
Formation Top Depth:	0.0				
Formation End Depth:	15.0				
Formation End Depth UOM:	ft				
<hr/>					
<u>Annular Space/Abandonment</u>					

Map Key	Number of Records	Direction/ Distance (m)	Elev/Diff (m)	Site	DB
<u>Sealing Record</u>					
Plug ID:		1005559695			
Layer:		1			
Plug From:		0.0			
Plug To:		4.0			
Plug Depth UOM:		ft			
<u>Annular Space/Abandonment Sealing Record</u>					
Plug ID:		1005559696			
Layer:		2			
Plug From:		4.0			
Plug To:		15.0			
Plug Depth UOM:		ft			
<u>Method of Construction & Well Use</u>					
Method Construction ID:		1005559694			
Method Construction Code:		6			
Method Construction:		Boring			
Other Method Construction:					
<u>Pipe Information</u>					
Pipe ID:		1005559686			
Casing No:		0			
Comment:					
Alt Name:					
<u>Construction Record - Casing</u>					
Casing ID:		1005559690			
Layer:		1			
Material:		5			
Open Hole or Material:		PLASTIC			
Depth From:		0.0			
Depth To:		5.0			
Casing Diameter:		2.0			
Casing Diameter UOM:		inch			
Casing Depth UOM:		ft			
<u>Construction Record - Casing</u>					
Casing ID:		1005559691			
Layer:		2			
Material:					
Open Hole or Material:					
Depth From:		0.0			
Depth To:		0.800000011920929			
Casing Diameter:		8.0			
Casing Diameter UOM:		inch			
Casing Depth UOM:		ft			
<u>Construction Record - Screen</u>					
Screen ID:		1005559692			
Layer:		1			
Slot:		.01			

Map Key	Number of Records	Direction/ Distance (m)	Elev/Diff (m)	Site	DB
Screen Top Depth: 5.0 Screen End Depth: 15.0 Screen Material: 5 Screen Depth UOM: ft Screen Diameter UOM: inch Screen Diameter: 2.25					
<u>Water Details</u>					
Water ID: 1005559689 Layer: 1 Kind Code: 8 Kind: Untested Water Found Depth: 5.0 Water Found Depth UOM: ft					
<u>Hole Diameter</u>					
Hole ID: 1005559688 Diameter: 8.0 Depth From: 0.0 Depth To: 15.0 Hole Depth UOM: ft Hole Diameter UOM: inch					
<u>Links</u>					
Bore Hole ID: 1005309869 Depth M: 4.572 Year Completed: 2015 Well Completed Dt: 01/28/2015 Audit No: Z203929 Path: 723\7237902.pdf		Tag No: A178847 Contractor: 7320 Latitude: 46.517253550034 Longitude: -84.342443918235 Y: 46.51725356034748 X: -84.34244376512073			

86	1 of 2	NE/260.3	178.0 / 1.00	City of Sault Saint Marie 135 Central Park Ave Sault Saint Marie ON P6A 5K9	GEN
Generator No: ON5460134 SIC Code: 447110 SIC Description: Gasoline Stations with Convenience Stores Approval Years: 2010 PO Box No: Country: Status: Co Admin: Choice of Contact: Phone No Admin: Contaminated Facility: MHSW Facility:					
<u>Detail(s)</u>					
Waste Class: 251 Waste Class Name: OIL SKIMMINGS & SLUDGES Waste Class: 221 Waste Class Name: LIGHT FUELS					
86	2 of 2	NE/260.3	178.0 / 1.00	City of Sault Saint Marie 135 Central Park Ave	GEN

Map Key	Number of Records	Direction/ Distance (m)	Elev/Diff (m)	Site	DB
Sault Saint Marie ON P6A 5K9					
Generator No:		ON5460134			
SIC Code:		447110			
SIC Description:		Gasoline Stations with Convenience Stores			
Approval Years:		2011			
PO Box No:					
Country:					
Status:					
Co Admin:					
Choice of Contact:					
Phone No Admin:					
Contaminated Facility:					
MHSW Facility:					
<u>Detail(s)</u>					
Waste Class:		251			
Waste Class Name:		OIL SKIMMINGS & SLUDGES			
Waste Class:		221			
Waste Class Name:		LIGHT FUELS			
87	1 of 1	NW/283.1	183.0 / 5.92	121 HURON STREET SAULT ATE MARIE ON	WWIS
Well ID:		1107555		Flowing (Y/N):	
Construction Date:				Flow Rate:	
Use 1st:		Not Used		Data Entry Status:	
Use 2nd:				Data Src:	
Final Well Status:		Observation Wells		Date Received:	
Water Type:				06/15/2006	
Casing Material:				Selected Flag:	
Audit No:		Z49536		TRUE	
Tag:		A003988		Abandonment Rec:	
Constructn Method:				Contractor:	
Elevation (m):				7147	
Elevatn Reliabilty:				Form Version:	
Depth to Bedrock:				3	
Well Depth:				Owner:	
Overburden/Bedrock:				County:	
Pump Rate:				ALGOMA	
Static Water Level:				Lot:	
Clear/Cloudy:				Concession:	
Municipality:				Concession Name:	
Site Info:		SAULT STE MARIE CITY (TARENTORUS)		Easting NAD83:	
		VILLAGE OF SSM., D		Northing NAD83:	
				Zone:	
				UTM Reliability:	
PDF URL (Map):		https://d2khazk8e83rdv.cloudfront.net/moe_mapping/downloads/2Water/Wells_pdfs/110\1107555.pdf			
<u>Additional Detail(s) (Map)</u>					
Well Completed Date:		05/25/2006			
Year Completed:		2006			
Depth (m):		3.3			
Latitude:		46.5193808510819			
Longitude:		-84.3495630434422			
Path:		110\1107555.pdf			
<u>Bore Hole Information</u>					
Bore Hole ID:		11549865			
DP2BR:		Elevation:			
		Elevrc:			

Map Key	Number of Records	Direction/ Distance (m)	Elev/Diff (m)	Site	DB
Spatial Status:				Zone:	16
Code OB:				East83:	703297.00
Code OB Desc:				North83:	5155170.00
Open Hole:				Org CS:	UTM83
Cluster Kind:				UTMRC:	3
Date Completed:	05/25/2006			UTMRC Desc:	margin of error : 10 - 30 m
Remarks:				Location Method:	wwr
Loc Method Desc:		on Water Well Record			
Elevrc Desc:					
Location Source Date:					
Improvement Location Source:					
Improvement Location Method:					
Source Revision Comment:					
Supplier Comment:					
<u>Overburden and Bedrock</u>					
<u>Materials Interval</u>					
Formation ID:		933054545			
Layer:		1			
Color:		6			
General Color:		BROWN			
Mat1:					
Most Common Material:					
Mat2:					
Mat2 Desc:					
Mat3:					
Mat3 Desc:					
Formation Top Depth:		0.0			
Formation End Depth:		0.20000000298023224			
Formation End Depth UOM:		m			
<u>Overburden and Bedrock</u>					
<u>Materials Interval</u>					
Formation ID:		933054546			
Layer:		2			
Color:		6			
General Color:		BROWN			
Mat1:		01			
Most Common Material:		FILL			
Mat2:					
Mat2 Desc:					
Mat3:					
Mat3 Desc:					
Formation Top Depth:		0.20000000298023224			
Formation End Depth:		0.30000001192092896			
Formation End Depth UOM:		m			
<u>Overburden and Bedrock</u>					
<u>Materials Interval</u>					
Formation ID:		933054547			
Layer:		3			
Color:		6			
General Color:		BROWN			
Mat1:		06			
Most Common Material:		SILT			
Mat2:		81			
Mat2 Desc:		SANDY			
Mat3:					
Mat3 Desc:					
Formation Top Depth:		0.30000001192092896			

Map Key	Number of Records	Direction/ Distance (m)	Elev/Diff (m)	Site	DB
<hr/>					
Formation End Depth:		3.299999952316284			
Formation End Depth UOM:		m			
 <u>Annular Space/Abandonment Sealing Record</u>					
Plug ID:		933293111			
Layer:		2			
Plug From:		0.20000000298023224			
Plug To:		1.5			
Plug Depth UOM:		m			
 <u>Annular Space/Abandonment Sealing Record</u>					
Plug ID:		933293110			
Layer:		1			
Plug From:		0.0			
Plug To:		0.20000000298023224			
Plug Depth UOM:		m			
 <u>Annular Space/Abandonment Sealing Record</u>					
Plug ID:		933293112			
Layer:		3			
Plug From:		1.5			
Plug To:		3.299999952316284			
Plug Depth UOM:		m			
 <u>Method of Construction & Well Use</u>					
Method Construction ID:		961107555			
Method Construction Code:		B			
Method Construction:		Other Method			
Other Method Construction:					
 <u>Pipe Information</u>					
Pipe ID:		11559472			
Casing No:		1			
Comment:					
Alt Name:					
 <u>Construction Record - Casing</u>					
Casing ID:		930878704			
Layer:		1			
Material:		5			
Open Hole or Material:		PLASTIC			
Depth From:		0.0			
Depth To:		1.7999999523162842			
Casing Diameter:		5.0			
Casing Diameter UOM:		cm			
Casing Depth UOM:		m			
 <u>Construction Record - Screen</u>					
Screen ID:		933418456			

Map Key	Number of Records	Direction/ Distance (m)	Elev/Diff (m)	Site	DB
Layer:					
		1			
Slot:					
		10			
Screen Top Depth:					
		1.7999999523162842			
Screen End Depth:					
		3.299999952316284			
Screen Material:					
		5			
Screen Depth UOM:					
		m			
Screen Diameter UOM:					
		cm			
Screen Diameter:					
		6.300000190734863			
<u>Water Details</u>					
Water ID:					
		934076364			
Layer:					
		1			
Kind Code:					
		1			
Kind:					
		FRESH			
Water Found Depth:					
		1.0			
Water Found Depth UOM:					
		m			
<u>Hole Diameter</u>					
Hole ID:					
		11680355			
Diameter:					
		10.0			
Depth From:					
		0.0			
Depth To:					
		3.299999952316284			
Hole Depth UOM:					
		m			
Hole Diameter UOM:					
		cm			
<u>Links</u>					
Bore Hole ID:					
		11549865			
Depth M:					
		3.3			
Year Completed:					
		2006			
Well Completed Dt:					
		05/25/2006			
Audit No:					
		Z49536			
Path:					
		110\1107555.pdf			
Tag No:					
		A003988			
Contractor:					
		7147			
Latitude:					
		46.5193808510819			
Longitude:					
		-84.3495630434422			
Y:					
		46.519380861529164			
X:					
		-84.34956289056862			
88	1 of 2	W/285.7	180.7 / 3.66	n/a Sault Ste. Marie ON	EHS
Order No:					
		23020700265			
Status:					
		C			
Report Type:					
		RSC Report - Quote			
Report Date:					
		10-FEB-23			
Date Received:					
		07-FEB-23			
Previous Site Name:					
Lot/Building Size:					
Additional Info Ordered:					
		Fire Insur. Maps and/or Site Plans; City Directory			
88	2 of 2	W/285.7	180.7 / 3.66	n/a Sault Ste. Marie ON	EHS
Order No:					
		23020700265			
Status:					
		C			
Report Type:					
		RSC Report - Quote			
Report Date:					
		10-FEB-23			
Date Received:					
		07-FEB-23			
Previous Site Name:					
Lot/Building Size:					
Additional Info Ordered:					
		Fire Insur. Maps and/or Site Plans; City Directory			

Map Key	Number of Records	Direction/ Distance (m)	Elev/Diff (m)	Site	DB
89	1 of 2	ESE/287.7	177.5 / 0.45	FGL Sports Limited 293 Bay Street Unit #61 Sault St. Marie ON P6A 1X3	GEN
Generator No:		ON6912190			
SIC Code:					
SIC Description:					
Approval Years:		As of Oct 2022			
PO Box No:					
Country:		Canada			
Status:		Registered			
Co Admin:					
Choice of Contact:					
Phone No Admin:					
Contaminated Facility:					
MHSW Facility:					
<u>Detail(s)</u>					
Waste Class:		212 L			
Waste Class Name:		ALIPHATIC SOLVENTS			
89	2 of 2	ESE/287.7	177.5 / 0.45	Board of Health for the District of Algoma Health 293 Bay Street Sault Ste Marie ON P6A 1X3	GEN
Generator No:		ON4099519			
SIC Code:					
SIC Description:					
Approval Years:		As of Oct 2022			
PO Box No:					
Country:		Canada			
Status:		Registered			
Co Admin:					
Choice of Contact:					
Phone No Admin:					
Contaminated Facility:					
MHSW Facility:					
<u>Detail(s)</u>					
Waste Class:		312 P			
Waste Class Name:		PATHOLOGICAL WASTES			
90	1 of 1	NNE/290.7	178.0 / 1.00	PUC JOHN AND ALBERT SEWAGE FORCEMAIN SAULT STE. MARIE CITY ON	SPL
Ref No:		54939		Municipality No:	80101
Year:					
Incident Dt:		7/31/1991			
MOE Response:					
Dt MOE Arvl on Scn:					
MOE Reported Dt:		7/31/1991			
Dt Document Closed:					
Site No:					
Site County/District:					
Site Geo Ref Meth:					
Site District Office:					
Nearest Watercourse:					
Site Name:					
Site Address:					

Map Key	Number of Records	Direction/ Distance (m)	Elev/Diff (m)	Site	DB
Site Region: Site Municipality: SAULT STE. MARIE CITY Site Lot: Site Conc: Site Geo Ref Accu: Site Map Datum: Northing: Easting: Incident Cause: CONTAINER OVERFLOW Incident Event: Environment Impact: POSSIBLE Nature of Impact: Human health Contaminant Qty: System Facility Address: Client Name: Client Type: Call Report Location Geodata: Contaminant Code: Contaminant Name: Contaminant Limit 1: Contam Limit Freq 1: Contaminant UN No 1: Receiving Medium: LAND Receiving Environment: Incident Reason: STORM/FLOOD/WIND Incident Summary: PUC UTILITY HOLE OVERFLOWTO STREET-RAW SEWAGE. Activity Preceding Spill: Property 2nd Watershed: Property Tertiary Watershed: Sector Type: SAC Action Class: Source Type:					

91	1 of 1	WNW/296.2	184.1 / 7.06	Studio 10<UNOFFICIAL> 89 Hudson Street Sault Ste. Marie ON	SPL
Ref No: 4186-B9ALRG Year: Incident Dt: 2019/02/11 MOE Response: No Dt MOE Arvl on Scn: MOE Reported Dt: 2019/02/11 Dt Document Closed: Site No: NA Site County/District: District of Algoma Site Geo Ref Meth: Site District Office: Sault Ste. Marie Nearest Watercourse: Site Name: Studio 10<UNOFFICIAL> Site Address: 89 Hudson Street Site Region: Northern Site Municipality: Sault Ste. Marie Site Lot: Site Conc: Site Geo Ref Accu: Site Map Datum: Northing: 5155029.92 Easting: 703198.51 Incident Cause: Incident Event: Fire/Explosion Environment Impact: Nature of Impact: Contaminant Qty: 0 other - see incident description					
				Municipality No: Nature of Damage: Discharger Report: Material Group: Health/Env Conseq: 2 - Minor Environment Agency Involved:	

<i>Map Key</i>	<i>Number of Records</i>	<i>Direction/ Distance (m)</i>	<i>Elev/Diff (m)</i>	<i>Site</i>	<i>DB</i>
<hr/>					
System Facility Address:					
Client Name:		Studio 10<UNOFFICIAL>			
Client Type:					
Call Report Location Geodata:					
Contaminant Code:		46			
Contaminant Name:		DOUSE WATER (PARTICULATE CONTAMINANT)			
Contaminant Limit 1:					
Contam Limit Freq 1:					
Contaminant UN No 1:		n/a			
Receiving Medium:					
Receiving Environment:		Land; Surface Water			
Incident Reason:		Unknown / N/A			
Incident Summary:		Studio 10: On-going structure fire, dousewater run-off to road & cb.			
Activity Preceding Spill:					
Property 2nd Watershed:					
Property Tertiary Watershed:					
Sector Type:		Miscellaneous Industrial			
SAC Action Class:		Air Spills - Fires			
Source Type:		Structure			

Unplottable Summary

Total: 211 Unplottable sites

DB	Company Name/Site Name	Address	City	Postal
CA	SAULT STE. MARIE CITY	HURON ST. ALGOMA PONDS SITE	SAULT STE. MARIE CITY ON	
CA	CITY	HURON ST.	SAULT STE.MARIE ON	
CA	PUBLIC UTILITIES COMM.	QUEEN ST.E.	SAULT STE.MARIE ON	
CA	CITY	QUEEN ST.E.	SAULT STE.MARIE ON	
CA		Andrew St. from Cathcart St. to Queen St.	Sault Ste. Marie ON	
CA		Queen Street	Sault Ste. Marie ON	
CA	Queen Street (Huron - Andrew)	Queen, Huron and John Streets	Sault Ste. Marie ON	
CA	The Corporation of the City of Sault Ste. Marie	Queen Street West, Albert Street, Cathcart Street, and St. George's Avenue	Sault Ste. Marie ON	
CA	The Corporation of the City of Sault Ste. Marie	Queen Street	Sault Ste. Marie ON	
CA	The Corporation of the City of Sault Ste. Marie	Queen Street, Albert Street, Cathcart Street, and St. George's Avenue West	Sault Ste. Marie ON	
CA	The Corporation of the City of Sault Ste. Marie	Hudson Street (from Wellington Street to John Street)	Sault Ste. Marie ON	
CA	The Corporation of the City of Sault Ste. Marie	Hudson Street from Wellington St West to John St	Sault Ste. Marie ON	
CA	AGRICULTURE CANADA, THE CANADIAN FORESTR	QUEEN ST. E.	SAULT STE. MARIE CITY ON	
CA	SAULT STE. MARIE CITY	QUEEN ST. TOWER LANE	SAULT STE. MARIE CITY ON	
CA	SAULT STE. MARIE CITY	QUEEN STREET E.	SAULT STE. MARIE CITY ON	
CA	P.U.C. SAULT STE. MARIE CITY	QUEEN STREET	SAULT STE. MARIE CITY ON	
CA	SAULT STE. MARIE CITY	GORE ST/BAY ST/QUEEN ST.	SAULT STE. MARIE CITY	

			ON	
CA	CITY	HURON ST.	SAULT STE.MARIE ON	
DTNK	ESSAR STEEL ALGOMA INC.	QUEEN ST W SAULT STE MARIE P6A 5P2 ON CA	ON	
DTNK		QUEEN ST W SAULT STE. MARIE P6A 5P2	ON	
DTNK	ALGOMA STEEL INC	QUEEN ST W	SAULT STE MARIE ON	
EBR	St. Mary's Paper Limited	75 Huron Street, City of Sault Ste. Marie DISTRICT OF ALGOMA	ON	
ECA	The Corporation of the City of Sault Ste. Marie	Huron St Albert Street, Alexandra Street, and Cathcart Street	Sault Ste. Marie ON	P6A 5N1
ECA	The Corporation of the City of Sault Ste. Marie	Gore St	Sault Ste. Marie ON	P6A 5N1
ECA	Sault Ste. Marie Public Utilities Commission	Huron Street and Bay St	Sault Ste. Marie ON	P6A 2A8
ECA	The Corporation of the City of Sault Ste. Marie	John St from Queen Street West to Albert Street	Sault Ste. Marie ON	P6A 5N1
ECA	The Corporation of the City of Sault Ste. Marie	Hudson Street from Wellington St W to John St	Sault Ste. Marie ON	P6A 5X6
ECA	The Public Utilities Commission of the City of Sault Ste. Marie	Queen St W and Huron Street	Sault Ste. Marie ON	P6A 2A8
ECA	The Corporation of the City of Sault Ste. Marie	Andrew St. from Cathcart St. to Queen St.	Sault Ste. Marie ON	P6A 5X6
ECA	The Corporation of the City of Sault Ste. Marie	Hudson Street from Wellington St W to John St	Sault Ste. Marie ON	P6A 5X6
ECA	Sault Ste. Marie Public Utilities Commission	Andrew Street, from Queen Street East	Sault Ste. Marie ON	P6A 2A8
ECA	The Corporation of the City of Sault Ste. Marie	Queen, Huron and John Streets	Sault Ste. Marie ON	P6A 5X6
ECA	The Corporation of the City of Sault Ste. Marie	John Street and Albert Street John St from south of Albert St to south of Cathcart St, Albert St from west of John St to east of Laneway	Sault Ste. Marie ON	P6A 5N1
FST	ESSAR STEEL ALGOMA INC.	QUEEN ST W TRANSPORT DIESEL FACILITY SAULT STE MARIE P6A 1Y4 ON CA	ON	
FST	ESSAR STEEL ALGOMA INC.	QUEEN ST W # 1 STEEL MAKING DIESEL FAC SAULT STE MARIE P6A 1Y4 ON CA	ON	
FST	ESSAR STEEL ALGOMA INC.	QUEEN ST W STORES GASOLINE FACILITY SAULT STE MARIE P6A 1Y4 ON CA	ON	
FST	ENVIRONMENT CAN PARKS SERV MAURICE H TARR SUPT SAULT ST MARIE CANAL	CANAL DR SAULT STE MARIE P6A 1P0 ON CA	ON	

FST	ESSAR STEEL ALGOMA INC.	QUEEN ST W TRANSPORT DIESEL FACILITY SAULT STE MARIE P6A 1Y4 ON CA	ON	
FST	ESSAR STEEL ALGOMA INC.	QUEEN ST W # 2 STEEL MAKING DIESEL FUEL SAULT STE MARIE P6A 1Y4 ON CA	ON	
FST	ESSAR STEEL ALGOMA INC.	QUEEN ST W SAULT STE MARIE P6A 5P2 ON CA	ON	
FSTH	ENVIRONMENT CAN PARKS SERV MAURICE H TARR SUPT SAULT ST MARIE CANAL	CANAL DR	SAULT STE MARIE ON	
FSTH	ALGOMA STEEL INC	QUEEN ST W TRANSPORT DIESEL FACILITY	SAULT STE MARIE ON	
FSTH	ALGOMA STEEL INC	QUEEN ST W STORES GASOLINE FACILITY	SAULT STE MARIE ON	
FSTH	ALGOMA STEEL INC	QUEEN ST W # 1 STEEL MAKING DIESEL FAC	SAULT STE MARIE ON	
FSTH	ALGOMA STEEL INC	QUEEN ST W # 2 STEEL MAKING DIESEL FUEL	SAULT STE MARIE ON	
FSTH	ALGOMA STEEL INC	QUEEN ST W # 2 STEEL MAKING DIESEL FUEL	SAULT STE MARIE ON	
FSTH	ALGOMA STEEL INC	QUEEN ST W # 1 STEEL MAKING DIESEL FAC	SAULT STE MARIE ON	
FSTH	ALGOMA STEEL INC	QUEEN ST W STORES GASOLINE FACILITY	SAULT STE MARIE ON	
FSTH	ALGOMA STEEL INC	QUEEN ST W TRANSPORT DIESEL FACILITY	SAULT STE MARIE ON	
GEN	GVT. OF CAN.-PARKS CANADA 16-241	SAULT SHIP CANAL - CANAL COMPOUND P.O. SAULT SHIP CANAL- CANAL DRIVE	SAULT STE. MARIE ON	P6A 1P0
GEN	ALGOMA STEEL CORP. LTD., THE	QUEEN STREET, WEST	SAULT STE MARIE ON	P6A 5P2
GEN	VAM PREMIUM CONNECTIONS LIMITED 40-230	N.E. END OF QUEEN ST. ON ALGOMA STEEL CORP'S PROPERTY P.O. BOX 850	SAULT STE. MARIE ON	P6A 5N3
GEN	VAM PREMIUM CONNECTIONS LIMITED	N.E. END OF QUEEN ST. ON ALGOMA STEEL CORP'S PROPERTY P.O. BOX 850	SAULT STE. MARIE ON	P6A 5N3
GEN	GVT. OF CAN.-PARKS CANADA	SAULT SHIP CANAL - CANAL COMPOUND P.O. SAULT SHIP CANAL- CANAL DRIVE	SAULT STE. MARIE ON	P6A 1P0
GEN	ALGOMA STEEL	MICHIPICOTEN TOWNSHIP C/O QUEEN STREET, WEST	SAULT STE MARIE ON	P6A 5P2
OPCB	ONTARIO MINISTRY OF THE ENVIRONMENT	CLARK PUMPING STATION QUEEN STREET EAST	SAULT STE. MARIE ON	P6A
REC	ALGOMA STEEL	MICHIPICOTEN TOWNSHIP C/O QUEEN STREET, WEST	SAULT STE MARIE ON	P6A 5P2
REC	ALGOMA STEEL CORP. LTD., THE	QUEEN STREET, WEST	SAULT STE MARIE ON	P6A 5P2
SCT	B M I REFRACTORIES INC	QUEEN ST W	SAULT STE MARIE ON	P6A 1B1

SPL	ST. MARYS PAPER INC.	TO THE ST MARYS RIVER SAULT STE. MARIE PLANT 75 HURON STREET	SAULT STE. MARIE CITY ON
SPL	ST. MARYS PAPER INC.	ST. MARYS RIVER SAULT STE. MARIE PLANT 75 HURON STREET	SAULT STE. MARIE CITY ON
SPL	ST. MARYS PAPER INC.	ST. MARYS RIVER SAULT STE. MARIE PLANT 75 HURON STREET	SAULT STE. MARIE CITY ON
SPL	ST. MARYS PAPER INC.	ST. MARYS RIVER SAULT STE. MARIE PLANT 75 HURON STREET	SAULT STE. MARIE CITY ON
SPL	ST. MARYS PAPER INC.	ST. MARYS RIVER SAULT STE. MARIE PLANT 75 HURON STREET	SAULT STE. MARIE CITY ON
SPL	ST. MARYS PAPER INC.	ST. MARYS RIVER SAULT STE. MARIE PLANT 75 HURON STREET	SAULT STE. MARIE CITY ON
SPL	ST. MARYS PAPER INC.	ST. MARYS RIVER SAULT STE. MARIE PLANT 75 HURON STREET	SAULT STE. MARIE CITY ON
SPL	ST. MARYS PAPER INC.	ST. MARYS RIVER SAULT STE. MARIE PLANT 75 HURON STREET	SAULT STE. MARIE CITY ON
SPL	ST. MARYS PAPER INC.	ST. MARYS RIVER SAULT STE. MARIE PLANT 75 HURON STREET	SAULT STE. MARIE CITY ON
SPL	ST. MARYS PAPER INC.	ST. MARYS RIVER SAULT STE. MARIE PLANT 75 HURON STREET	SAULT STE. MARIE CITY ON
SPL	ST. MARYS PAPER	ST. MARYS RIVER SAULT STE. MARIE PLANT 75 HURON STREET	SAULT STE. MARIE CITY ON
SPL	ST. MARYS PAPER	ST. MARYS RIVER SAULT STE. MARIE PLANT 75 HURON STREET	SAULT STE. MARIE CITY ON
SPL	ST. MARYS PAPER	ST. MARYS RIVER SAULT STE. MARIE PLANT 75 HURON STREET	SAULT STE. MARIE CITY ON
SPL	ST. MARYS PAPER	ST. MARYS RIVER SAULT STE. MARIE PLANT 75 HURON STREET	SAULT STE. MARIE CITY ON
SPL	ST. MARYS PAPER	ST. MARYS RIVER SAULT STE. MARIE PLANT 75 HURON STREET	SAULT STE. MARIE CITY ON
SPL	ST. MARYS PAPER	ST. MARYS RIVER SAULT STE. MARIE PLANT 75 HURON STREET	SAULT STE. MARIE CITY ON
SPL	ST. MARYS PAPER	ST. MARYS RIVER SAULT STE. MARIE PLANT 75 HURON STREET	SAULT STE. MARIE CITY ON
SPL	ST. MARYS PAPER	ST. MARYS RIVER SAULT STE. MARIE PLANT 75 HURON STREET	SAULT STE. MARIE CITY ON
SPL	ST. MARYS PAPER	ST. MARYS RIVER SAULT STE. MARIE PLANT 75 HURON STREET	SAULT STE. MARIE CITY ON
SPL	ST. MARYS PAPER	ST. MARYS RIVER SAULT STE. MARIE PLANT 75 HURON STREET	SAULT STE. MARIE CITY ON
SPL	ST. MARYS PAPER	ST. MARYS RIVER SAULT STE. MARIE PLANT 75 HURON STREET	SAULT STE. MARIE CITY ON

SPL	ST. MARYS PAPER	ST. MARYS RIVER SAULT STE. MARIE PLANT 75 HURON STREET	SAULT STE. MARIE CITY ON
SPL	ST. MARYS PAPER	ST. MARYS RIVER SAULT STE. MARIE PLANT 75 HURON STREET	SAULT STE. MARIE CITY ON
SPL	ST. MARYS PAPER	ST. MARYS RIVER SAULT STE. MARIE PLANT 75 HURON STREET	SAULT STE. MARIE CITY ON
SPL	ST. MARYS PAPER	ST. MARYS PAPER SAULT STE. MARIE PLANT 75 HURON STREET	SAULT STE. MARIE CITY ON
SPL	ST. MARYS PAPER	ST. MARYS RIVER SAULT STE. MARIE PLANT 75 HURON STREET	SAULT STE. MARIE CITY ON
SPL	ST. MARYS PAPER	ST. MARYS RIVER SAULT STE. MARIE PLANT 75 HURON STREET	SAULT STE. MARIE CITY ON
SPL	ST. MARYS PAPER	ST. MARYS RIVER SAULT STE. MARIE PLANT 75 HURON STREET	SAULT STE. MARIE CITY ON
SPL	ST. MARYS PAPER	ST. MARYS RIVER SAULT STE. MARIE PLANT 75 HURON STREET	SAULT STE. MARIE CITY ON
SPL	ST. MARYS PAPER	ST. MARYS RIVER SAULT STE. MARIE PLANT 75 HURON STREET	SAULT STE. MARIE CITY ON
SPL	ST. MARYS PAPER	ST. MARYS RIVER SAULT STE. MARIE PLANT 75 HURON STREET	SAULT STE. MARIE CITY ON
SPL	ST. MARYS PAPER	ST. MARYS RIVER SAULT STE. MARIE PLANT 75 HURON STREET	SAULT STE. MARIE CITY ON
SPL	ST. MARYS PAPER	ST. MARYS RIVER SAULT STE. MARIE PLANT 75 HURON STREET	SAULT STE. MARIE CITY ON
SPL	ST. MARYS PAPER	ST. MARYS RIVER SAULT STE. MARIE PLANT 75 HURON STREET	SAULT STE. MARIE CITY ON
SPL	ST. MARYS PAPER	ST. MARYS RIVER SAULT STE. MARIE PLANT 75 HURON STREET	SAULT STE. MARIE CITY ON
SPL	ST. MARYS PAPER	ST. MARYS RIVER SAULT STE. MARIE PLANT 75 HURON STREET	SAULT STE. MARIE CITY ON
SPL	ST. MARYS PAPER	ST. MARYS RIVER CENTRA SORTER OVERFLOW SAULT STE. MARIE PLANT 75 HURON STREET	SAULT STE. MARIE CITY ON
SPL	ST. MARYS PAPER	ST. MARYS RIVER SAULT STE. MARIE PLANT 75 HURON STREET	SAULT STE. MARIE CITY ON
SPL	ST. MARYS PAPER	ST. MARYS RIVER SAULT STE. MARIE PLANT 75 HURON STREET	SAULT STE. MARIE CITY ON
SPL	ST. MARYS PAPER	ST. MARYS PAPER SAULT STE. MARIE PLANT 75 HURON STREET	SAULT STE. MARIE CITY ON
SPL	ST. MARYS PAPER	ST. MARYS RIVER SAULT STE. MARIE PLANT 75 HURON STREET	SAULT STE. MARIE CITY ON
SPL	ST. MARYS PAPER	ST. MARYS RIVER SAULT STE. MARIE PLANT	SAULT STE. MARIE CITY

[illegible]

SPL	ST. MARYS PAPER	ST. MARY'S PAPER SAULT STE. MARIE PLANT 75 HURON STREET	SAULT STE. MARIE CITY ON
SPL	ST. MARYS PAPER	ST. MARYS RIVER SAULT STE. MARIE PLANT 75 HURON STREET	SAULT STE. MARIE CITY ON
SPL	ST. MARYS PAPER	ST. MARYS RIVER SAULT STE. MARIE PLANT 75 HURON STREET	SAULT STE. MARIE CITY ON
SPL	ST. MARYS PAPER	ST. MARYS RIVER SAULT STE. MARIE PLANT 75 HURON STREET	SAULT STE. MARIE CITY ON
SPL	ST. MARYS PAPER	ST. MARYS RIVER SAULT STE. MARIE PLANT 75 HURON STREET	SAULT STE. MARIE CITY ON
SPL	ST. MARYS PAPER	ST. MARYS RIVER SAULT STE. MARIE PLANT 75 HURON STREET	SAULT STE. MARIE CITY ON
SPL	ST. MARYS PAPER	ST. MARYS RIVER SAULT STE. MARIE PLANT 75 HURON STREET	SAULT STE. MARIE CITY ON
SPL	ST. MARYS PAPER	ST. MARYS RIVER SAULT STE. MARIE PLANT 75 HURON STREET	SAULT STE. MARIE CITY ON
SPL	ST. MARYS PAPER	ST. MARYS RIVER SAULT STE. MARIE PLANT 75 HURON STREET	SAULT STE. MARIE CITY ON
SPL	ST. MARYS PAPER	ST. MARYS RIVER SAULT STE. MARIE PLANT 75 HURON STREET	SAULT STE. MARIE CITY ON
SPL	ST. MARYS PAPER	ST. MARYS RIVER SAULT STE. MARIE PLANT 75 HURON STREET	SAULT STE. MARIE CITY ON
SPL	ST. MARYS PAPER	ST. MARYS RIVER SAULT STE. MARIE PLANT 75 HURON STREET	SAULT STE. MARIE CITY ON
SPL	ST. MARYS PAPER	ST. MARYS RIVER SAULT STE. MARIE PLANT 75 HURON STREET	SAULT STE. MARIE CITY ON
SPL	ST. MARYS PAPER	ST. MARYS RIVER SAULT STE. MARIE PLANT 75 HURON STREET	SAULT STE. MARIE CITY ON
SPL	ST. MARYS PAPER	ST. MARYS RIVER SAULT STE. MARIE PLANT 75 HURON STREET	SAULT STE. MARIE CITY ON
SPL	ST. MARYS PAPER	ST. MARYS RIVER SAULT STE. MARIE PLANT 75 HURON STREET	SAULT STE. MARIE CITY ON
SPL	ST. MARYS PAPER	ST. MARYS RIVER SAULT STE. MARIE PLANT 75 HURON STREET	SAULT STE. MARIE CITY ON
SPL	ST. MARYS PAPER	ST. MARYS RIVER SAULT STE. MARIE PLANT 75 HURON STREET	SAULT STE. MARIE CITY ON
SPL	ST. MARYS PAPER	ST. MARYS RIVER SAULT STE. MARIE PLANT 75 HURON STREET	SAULT STE. MARIE CITY ON
SPL	ST. MARYS PAPER	ST. MARYS RIVER SAULT STE. MARIE PLANT 75 HURON STREET	SAULT STE. MARIE CITY ON
SPL	ST. MARYS PAPER	ST. MARYS RIVER SAULT STE. MARIE PLANT 75 HURON STREET	SAULT STE. MARIE CITY ON

SPL	ST. MARYS PAPER	ST. MARYS RIVER SAULT STE. MARIE PLANT 75 HURON STREET	SAULT STE. MARIE CITY ON
SPL	ST. MARYS PAPER	ST. MARYS RIVER SAULT STE. MARIE PLANT 75 HURON STREET	SAULT STE. MARIE CITY ON
SPL	ST. MARYS PAPER	ST. MARYS RIVER SAULT STE. MARIE PLANT 75 HURON STREET	SAULT STE. MARIE CITY ON
SPL	ST. MARYS PAPER	ST. MARYS RIVER SAULT STE. MARIE PLANT 75 HURON STREET	SAULT STE. MARIE CITY ON
SPL	ST. MARYS PAPER	ST. MARYS RIVER SAULT STE. MARIE PLANT 75 HURON STREET	SAULT STE. MARIE CITY ON
SPL	ST. MARYS PAPER	ST. MARYS RIVER SAULT STE. MARIE PLANT 75 HURON STREET	SAULT STE. MARIE CITY ON
SPL	ST. MARYS PAPER	ST. MARYS RIVER SAULT STE. MARIE PLANT 75 HURON STREET	SAULT STE. MARIE CITY ON
SPL	ST. MARYS PAPER	ST. MARYS RIVER SAULT STE. MARIE PLANT 75 HURON STREET	SAULT STE. MARIE CITY ON
SPL	ST. MARYS PAPER	ST. MARYS RIVER SAULT STE. MARIE PLANT 75 HURON STREET	SAULT STE. MARIE CITY ON
SPL	ST. MARYS PAPER	ST. MARYS RIVER SAULT STE. MARIE PLANT 75 HURON STREET	SAULT STE. MARIE CITY ON
SPL	ST. MARYS PAPER	ST. MARYS RIVER SAULT STE. MARIE PLANT 75 HURON STREET	SAULT STE. MARIE CITY ON
SPL	ST. MARYS PAPER	ST. MARYS RIVER SAULT STE. MARIE PLANT 75 HURON STREET	SAULT STE. MARIE CITY ON
SPL	ST. MARYS PAPER	ST. MARYS RIVER SAULT STE. MARIE PLANT 75 HURON STREET	SAULT STE. MARIE CITY ON
SPL	ST. MARYS PAPER	ST. MARYS RIVER SAULT STE. MARIE PLANT 75 HURON STREET	SAULT STE. MARIE CITY ON
SPL	ST. MARYS PAPER	ST. MARYS RIVER SAULT STE. MARIE PLANT 75 HURON STREET	SAULT STE. MARIE CITY ON
SPL	ST. MARYS PAPER	ST. MARYS RIVER SAULT STE. MARIE PLANT 75 HURON STREET	SAULT STE. MARIE CITY ON
SPL	ST. MARYS PAPER	ST. MARYS RIVER SAULT STE. MARIE PLANT 75 HURON STREET	SAULT STE. MARIE CITY ON
SPL	ST. MARYS PAPER	ST. MARYS RIVER SAULT STE. MARIE PLANT 75 HURON STREET	SAULT STE. MARIE CITY ON
SPL	ST. MARYS PAPER	ST. MARYS RIVER SAULT STE. MARIE PLANT 75 HURON STREET	SAULT STE. MARIE CITY ON
SPL	ST. MARYS PAPER	ST. MARYS RIVER SAULT STE. MARIE PLANT 75 HURON STREET	SAULT STE. MARIE CITY ON
SPL	ST. MARYS PAPER	ST. MARYS RIVER SAULT STE. MARIE PLANT 75 HURON STREET	SAULT STE. MARIE CITY ON

SPL	ST. MARYS PAPER	ST. MARY'S RIVER SAULT STE. MARIE PLANT 75 HURON STREET	SAULT STE. MARIE CITY ON
SPL	ST. MARYS PAPER	ST. MARYS RIVER SAULT STE. MARIE PLANT 75 HURON STREET	SAULT STE. MARIE CITY ON
SPL	ST. MARYS PAPER	ST. MARYS RIVER SAULT STE. MARIE PLANT 75 HURON STREET	SAULT STE. MARIE CITY ON
SPL	ST. MARYS PAPER	ST. MARYS RIVER SAULT STE. MARIE PLANT 75 HURON STREET	SAULT STE. MARIE CITY ON
SPL	ST. MARYS PAPER	ST. MARYS RIVER SAULT STE. MARIE PLANT 75 HURON STREET	SAULT STE. MARIE CITY ON
SPL	ST. MARYS PAPER	ST. MARYS RIVER SAULT STE. MARIE PLANT 75 HURON STREET	SAULT STE. MARIE CITY ON
SPL	ST. MARYS PAPER	ST. MARYS RIVER SAULT STE. MARIE PLANT 75 HURON STREET	SAULT STE. MARIE CITY ON
SPL	ST. MARYS PAPER	ST. MARYS RIVER SAULT STE. MARIE PLANT 75 HURON STREET	SAULT STE. MARIE CITY ON
SPL	ST. MARYS PAPER	ST. MARYS RIVER SAULT STE. MARIE PLANT 75 HURON STREET	SAULT STE. MARIE CITY ON
SPL	ST. MARYS PAPER	ST. MARYS RIVER SAULT STE. MARIE PLANT 75 HURON STREET	SAULT STE. MARIE CITY ON
SPL	ST. MARYS PAPER	ST. MARYS RIVER SAULT STE. MARIE PLANT 75 HURON STREET	SAULT STE. MARIE CITY ON
SPL	ST. MARYS PAPER	ST. MARYS RIVER SAULT STE. MARIE PLANT 75 HURON STREET	SAULT STE. MARIE CITY ON
SPL	ST. MARYS PAPER	ST. MARYS RIVER SAULT STE. MARIE PLANT 75 HURON STREET	SAULT STE. MARIE CITY ON
SPL	ST. MARYS PAPER	ST. MARYS RIVER SAULT STE. MARIE PLANT 75 HURON STREET	SAULT STE. MARIE CITY ON
SPL	ST. MARYS PAPER	ST. MARYS RIVER SAULT STE. MARIE PLANT 75 HURON STREET	SAULT STE. MARIE CITY ON
SPL	UNKNOWN	FORT CREEK NORTH OF HURON STREET	SAULT STE. MARIE CITY ON
SPL	ST. MARYS PAPER	ST. MARYS RIVER SAULT STE. MARIE PLANT 75 HURON STREET	SAULT STE. MARIE CITY ON
SPL	ST. MARYS PAPER	ST. MARYS RIVER SAULT STE. MARIE PLANT 75 HURON STREET	SAULT STE. MARIE CITY ON
SPL	ST. MARYS PAPER	ST. MARYS RIVER SAULT STE. MARIE PLANT 75 HURON STREET	SAULT STE. MARIE CITY ON
SPL	ST. MARYS PAPER	ST. MARYS RIVER SAULT STE. MARIE PLANT 75 HURON STREET	SAULT STE. MARIE CITY ON
SPL	ST. MARYS PAPER	ST. MARYS RIVER SAULT STE. MARIE PLANT 75 HURON STREET	SAULT STE. MARIE CITY ON
SPL	ST. MARYS PAPER	ST. MARYS RIVER SAULT STE. MARIE PLANT 75 HURON STREET	SAULT STE. MARIE CITY ON
SPL	ST. MARYS PAPER	ST. MARYS RIVER SAULT STE. MARIE PLANT 75 HURON STREET	SAULT STE. MARIE CITY ON
SPL	ST. MARYS PAPER	ST. MARYS RIVER SAULT STE. MARIE PLANT 75 HURON STREET	SAULT STE. MARIE CITY ON

SPL	ST. MARYS PAPER	ST. MARYS RIVER SAULT STE. MARIE PLANT 75 HURON STREET	SAULT STE. MARIE CITY ON
SPL	ST. MARYS PAPER	TO ST. MARY'S RIVER. SAULT STE. MARIE PLANT 75 HURON STREET	SAULT STE. MARIE CITY ON
SPL	ST. MARYS PAPER	ST. MARY'S RIVER SAULT STE. MARIE PLANT 75 HURON STREET	SAULT STE. MARIE CITY ON
SPL	ST. MARYS PAPER	ST. MARY RIVER SAULT STE. MARIE PLANT 75 HURON STREET	SAULT STE. MARIE CITY ON
SPL	ST. MARYS PAPER	ST. MARY'S RIVER SAULT STE. MARIE PLANT 75 HURON STREET	SAULT STE. MARIE CITY ON
SPL	ST. MARYS PAPER	CLEAR WATER SEWER TO ST. MARY RIVER SAULT STE. MARIE PLANT 75 HURON STREET	SAULT STE. MARIE CITY ON
SPL	ST. MARYS PAPER	ST. MARY'S RIVER SAULT STE. MARIE PLANT 75 HURON STREET	SAULT STE. MARIE CITY ON
SPL	SAULT STE. MARIE PUC	EAST END OF QUEEN STREET AND NORTH OF QUEEN	SAULT STE. MARIE CITY ON
SPL	ST. MARYS PAPER	ST. MARY'S RIVER SAULT STE. MARIE PLANT 75 HURON STREET	SAULT STE. MARIE CITY ON
SPL	ST. MARYS PAPER INC.	ST. MARY'S RIVER SAULT STE. MARIE PLANT 75 HURON STREET	SAULT STE. MARIE CITY ON
SPL	ST. MARYS PAPER INC.	ST. MARY'S RIVER SAULT STE. MARIE PLANT 75 HURON STREET	SAULT STE. MARIE CITY ON
SPL	ST. MARYS PAPER INC.	ST. MARYS RIVER SAULT STE. MARIE PLANT 75 HURON STREET	SAULT STE. MARIE CITY ON
SPL	ST. MARYS PAPER INC.	ST. MARYS PAPER INC. SAULT STE. MARIE PLANT 75 HURON STREET	SAULT STE. MARIE CITY ON
SPL	LAKE SUPERIOR POWER	QUEEN ST. WEST SAULT STE MARIE	SAULT STE. MARIE CITY ON
SPL	WARDLAW FUELS	HURON STREET BUS BARN. TANK TRUCK (CARGO)	SAULT STE. MARIE CITY ON
SPL	PUC	ST. MARYS RIVER HURON ST. PUMPING STATION SANITARY SEWER	SAULT STE. MARIE CITY ON
SPL	The Corporation of the City of Sault Ste. Marie	Queen and John St	Sault Ste. Marie ON
SPL	The Corporation of the City of Sault Ste. Marie	John St. and Queen St.	Sault Ste. Marie ON
SPL	McDougall Fuels Ltd	Hudson Street (by Carmens Way)	Sault Ste. Marie ON
SPL	Sault Ste. Marie Transit<UNOFFICIAL>	Bay St.	Sault Ste. Marie ON
SPL	The Corporation of the City of Sault Ste. Marie	Queen Street	Sault Ste. Marie ON

SPL		JOHN STREET CREEK<UNOFFICIAL>	Sault Ste. Marie ON
SPL	PUC	ST. MARYS RIVER HURON ST. PUMPING STATION SANITARY SEWER	SAULT STE. MARIE CITY ON
SPL	ST. MARYS PAPER INC.	ST. MARYS RIVER SAULT STE. MARIE PLANT 75 HURON STREET	SAULT STE. MARIE CITY ON
SPL	MANITOULIN TRANSPORT	MANITOULIN TRANSPORT, JOHN STREET TRANSPORT TRUCK (CARGO)	SAULT STE MARIE ON
SPL	ST. MARYS PAPER INC.	ST. MARYS RIVER SAULT STE. MARIE PLANT 75 HURON STREET	SAULT STE. MARIE CITY ON
SPL	PUC	ST. MARYS RIVER HURON ST. PUMPING STATION SANITARY SEWER	SAULT STE. MARIE CITY ON

Unplottable Report

Site: SAULT STE. MARIE CITY
HURON ST. ALGOMA PONDS SITE SAULT STE. MARIE CITY ON

Database:
CA

Certificate #: 4-0109-86-
Application Year: 86
Issue Date: 5/11/1987
Approval Type: Industrial wastewater
Status: Approved in 1987
Application Type:
Client Name:
Client Address:
Client City:
Client Postal Code:
Project Description: FISH FARMING
Contaminants: Phosphorus
Emission Control:

Site: CITY
HURON ST. SAULT STE.MARIE ON

Database:
CA

Certificate #: 3-0273-85-006
Application Year: 85
Issue Date: 4/17/85
Approval Type: Municipal sewage
Status: Approved
Application Type:
Client Name:
Client Address:
Client City:
Client Postal Code:
Project Description:
Contaminants:
Emission Control:

Site: PUBLIC UTILITIES COMM.
QUEEN ST.E. SAULT STE.MARIE ON

Database:
CA

Certificate #: 7-0460-85-006
Application Year: 85
Issue Date: 6/27/85
Approval Type: Municipal water
Status: Approved
Application Type:
Client Name:
Client Address:
Client City:
Client Postal Code:
Project Description:
Contaminants:
Emission Control:

Site: CITY
QUEEN ST.E. SAULT STE.MARIE ON

Database:
CA

Certificate #: 3-0659-85-006

Application Year: 85
Issue Date: 6/27/85
Approval Type: Municipal sewage
Status: Approved
Application Type:
Client Name:
Client Address:
Client City:
Client Postal Code:
Project Description:
Contaminants:
Emission Control:

Site: *Andrew St. from Cathcart St. to Queen St. Sault Ste. Marie ON*

Database:
CA

Certificate #: 2364-4J3LRR
Application Year: 00
Issue Date: 4/6/00
Approval Type: Municipal & Private sewage
Status: Approved
Application Type: New Certificate of Approval
Client Name: The Corporation of the City of Sault Ste. Marie
Client Address: P.O. Box 580, 99 Foster Drive
Client City: Sault Ste. Marie
Client Postal Code: P6A 5N1
Project Description: Sanitary and storms sewers to be constructed.
Contaminants:
Emission Control:

Site: *Queen Street Sault Ste. Marie ON*

Database:
CA

Certificate #: 2318-52PJSA
Application Year: 01
Issue Date: 9/21/01
Approval Type: Municipal & Private sewage
Status: Approved
Application Type: New Certificate of Approval
Client Name: The Corporation of the City of Sault Ste. Marie
Client Address: P.O. Box 580, 99 Foster Drive
Client City: Sault Ste. Marie
Client Postal Code: P6A 5N1
Project Description: Construction of a Storm Sewer
Contaminants:
Emission Control:

Site: *Queen Street (Huron - Andrew)
Queen, Huron and John Streets Sault Ste. Marie ON*

Database:
CA

Certificate #: 6341-4YWH27
Application Year: 01
Issue Date: 7/25/01
Approval Type: Municipal & Private sewage
Status: Approved
Application Type: New Certificate of Approval
Client Name: Corporation of the City of Sault Ste. Marie
Client Address: P.O. Box 580, 99 Foster Drive
Client City: Sault Ste. Marie
Client Postal Code: P6A 5N1
Project Description: This application is for the construction of sanitary and storm sewers on Queen Street, Huron Street, and John Street.
Contaminants:
Emission Control:

Site: *The Corporation of the City of Sault Ste. Marie*
Queen Street West, Albert Street, Cathcart Street, and St. George's Avenue Sault Ste. Marie ON

Database:
[CA](#)

Certificate #: 2601-6D6NXU
Application Year: 2005
Issue Date: 7/22/2005
Approval Type: Municipal and Private Sewage Works
Status: Approved
Application Type:
Client Name:
Client Address:
Client City:
Client Postal Code:
Project Description:
Contaminants:
Emission Control:

Site: *The Corporation of the City of Sault Ste. Marie*
Queen Street Sault Ste. Marie ON

Database:
[CA](#)

Certificate #: 4241-5ZCL2M
Application Year: 2004
Issue Date: 6/18/2004
Approval Type: Municipal and Private Sewage Works
Status: Revoked and/or Replaced
Application Type:
Client Name:
Client Address:
Client City:
Client Postal Code:
Project Description:
Contaminants:
Emission Control:

Site: *The Corporation of the City of Sault Ste. Marie*
Queen Street, Albert Street, Cathcart Street, and St. George's Avenue West Sault Ste. Marie ON

Database:
[CA](#)

Certificate #: 6710-6BNLGF
Application Year: 2005
Issue Date: 4/25/2005
Approval Type: Municipal and Private Sewage Works
Status: Approved
Application Type:
Client Name:
Client Address:
Client City:
Client Postal Code:
Project Description:
Contaminants:
Emission Control:

Site: *The Corporation of the City of Sault Ste. Marie*
Hudson Street (from Wellington Street to John Street) Sault Ste. Marie ON

Database:
[CA](#)

Certificate #: 6824-6CSQ28
Application Year: 2005
Issue Date: 5/31/2005
Approval Type: Municipal and Private Sewage Works
Status: Approved
Application Type:
Client Name:

Client Address:
Client City:
Client Postal Code:
Project Description:
Contaminants:
Emission Control:

Site: *The Corporation of the City of Sault Ste. Marie
Hudson Street from Wellington St West to John St Sault Ste. Marie ON*

Database:
CA

Certificate #: 9095-6BLH73
Application Year: 2005
Issue Date: 4/21/2005
Approval Type: Municipal and Private Sewage Works
Status: Approved
Application Type:
Client Name:
Client Address:
Client City:
Client Postal Code:
Project Description:
Contaminants:
Emission Control:

Site: *AGRICULTURE CANADA, THE CANADIAN FORESTR
QUEEN ST. E. SAULT STE. MARIE CITY ON*

Database:
CA

Certificate #: 8-5030-86-
Application Year: 86
Issue Date: 2/12/1987
Approval Type: Industrial air
Status: Approved in 1987
Application Type:
Client Name:
Client Address:
Client City:
Client Postal Code:
Project Description: INCINERATOR
Contaminants: Nitrogen Oxides
Emission Control:

Site: *SAULT STE. MARIE CITY
QUEEN ST. TOWER LANE SAULT STE. MARIE CITY ON*

Database:
CA

Certificate #: 3-1164-87-
Application Year: 87
Issue Date: 11/9/1987
Approval Type: Municipal sewage
Status: Approved
Application Type:
Client Name:
Client Address:
Client City:
Client Postal Code:
Project Description:
Contaminants:
Emission Control:

Site: *SAULT STE. MARIE CITY
QUEEN STREET E. SAULT STE. MARIE CITY ON*

Database:
CA

Certificate #: 3-0960-86-

Application Year: 86
Issue Date: 7/21/1986
Approval Type: Municipal sewage
Status: Approved
Application Type:
Client Name:
Client Address:
Client City:
Client Postal Code:
Project Description:
Contaminants:
Emission Control:

Site: **P.U.C. SAULT STE. MARIE CITY**
QUEEN STREET SAULT STE. MARIE CITY ON

Database:
CA

Certificate #: 7-0967-87-
Application Year: 87
Issue Date: 11/9/1987
Approval Type: Municipal water
Status: Approved
Application Type:
Client Name:
Client Address:
Client City:
Client Postal Code:
Project Description:
Contaminants:
Emission Control:

Site: **SAULT STE. MARIE CITY**
GORE ST/BAY ST/QUEEN ST. SAULT STE. MARIE CITY ON

Database:
CA

Certificate #: 3-0695-95-
Application Year: 95
Issue Date: 6/21/1995
Approval Type: Municipal sewage
Status:
Application Type:
Client Name:
Client Address:
Client City:
Client Postal Code:
Project Description:
Contaminants:
Emission Control:

Site: **CITY**
HURON ST. SAULT STE.MARIE ON

Database:
CA

Certificate #: 3-0271-85-006
Application Year: 85
Issue Date: 4/17/85
Approval Type: Municipal sewage
Status: Approved
Application Type:
Client Name:
Client Address:
Client City:
Client Postal Code:
Project Description:
Contaminants:
Emission Control:

Site: ESSAR STEEL ALGOMA INC.
QUEEN ST W SAULT STE MARIE P6A 5P2 ON CA ON

Database:
DTNK

**Delisted Expired Fuel Safety
Facilities**

Instance No: 64470071
Status: Customer Shutdown
Instance ID:

Expired Date:
Max Hazard Rank: NULL
Facility Location: QUEEN ST W SAULT STE MARIE P6A 5P2
ON CA

Instance Type:
Instance Creation Dt: 8/24/2009 1:25:30 PM
Instance Install Dt: 8/24/2009 1:25:30 PM
Item Description: FS Liquid Fuel Tank
Manufacturer: NULL
Model: NULL
Serial No: NULL
ULC Standard: NULL
Quantity: 1
Unit of Measure: EA
Overfill Prot Type: NULL
Creation Date: 8/24/2009 1:27:09 PM
Next Periodic Str DT: NULL
TSSA Base Sched Cycle 2: NULL
TSSAMax Hazard Rank 1: NULL
TSSA Risk Based Periodic Yn: NULL
TSSA Volume of Directives: NULL
TSSA Periodic Exempt: NULL
TSSA Statutory Interval: NULL
TSSA Recd Insp Interva: NULL
TSSA Recd Tolerance: NULL
TSSA Program Area: NULL
TSSA Program Area 2: NULL
Description: 2009VBS
Original Source: EXP
Record Date: 31-JUL-2020

Facility Type: FS LIQUID FUEL TANK
Fuel Type 2: NULL
Fuel Type 3: NULL
Panam Related: NULL
Panam Venue Nm: NULL
External Identifier: NULL
Item:
Piping Steel:
Piping Galvanized:
Tank Single Wall St:
Piping Underground:
Tank Underground:
Source: FS Liquid Fuel Tank

Site: QUEEN ST W SAULT STE. MARIE P6A 5P2 ON

Database:
DTNK

**Delisted Expired Fuel Safety
Facilities**

Instance No: 9593086
Status: Customer Shutdown
Instance ID:

Expired Date:
Max Hazard Rank:
Facility Location: QUEEN ST W SAULT STE. MARIE P6A 5P2

Instance Type:
Instance Creation Dt:
Instance Install Dt:
Item Description:
Manufacturer:
Model:
Serial No:
ULC Standard:
Quantity:
Unit of Measure:
Overfill Prot Type:
Creation Date:
Next Periodic Str DT:
TSSA Base Sched Cycle 2:
TSSAMax Hazard Rank 1:
TSSA Risk Based Periodic Yn:
TSSA Volume of Directives:

Facility Type:
Fuel Type 2:
Fuel Type 3:
Panam Related:
Panam Venue Nm:
External Identifier: FS BULK PLANT (SMALL)
Item:
Piping Steel: 0
Piping Galvanized: 0
Tank Single Wall St: 1
Piping Underground: 1
Tank Underground: 1
Source: FS All Facility

TSSA Periodic Exempt:
TSSA Statutory Interval:
TSSA Recd Insp Interva:
TSSA Recd Tolerance:
TSSA Program Area:
TSSA Program Area 2:
Description:
Original Source: EXP
Record Date: 31-JUL-2020

Site: ALGOMA STEEL INC
QUEEN ST W SAULT STE MARIE ON

Database:
DTNK

**Delisted Expired Fuel Safety
Facilities**

Instance No:	9431513	Expired Date:	
Status:	EXPIRED	Max Hazard Rank:	
Instance ID:	385527	Facility Location:	
Instance Type:	FS Facility	Facility Type:	
Instance Creation Dt:		Fuel Type 2:	
Instance Install Dt:		Fuel Type 3:	
Item Description:		Panam Related:	
Manufacturer:		Panam Venue Nm:	
Model:		External Identifier:	
Serial No:		Item:	
ULC Standard:		Piping Steel:	
Quantity:		Piping Galvanized:	
Unit of Measure:		Tank Single Wall St:	
Overfill Prot Type:		Piping Underground:	
Creation Date:		Tank Underground:	
Next Periodic Str DT:		Source:	
TSSA Base Sched Cycle 2:			
TSSAMax Hazard Rank 1:			
TSSA Risk Based Periodic Yn:			
TSSA Volume of Directives:			
TSSA Periodic Exempt:			
TSSA Statutory Interval:			
TSSA Recd Insp Interva:			
TSSA Recd Tolerance:			
TSSA Program Area:			
TSSA Program Area 2:			
Description:	Fuels Safety Private Fuel Outlet - Self Serve		
Original Source:	EXP		
Record Date:	Up to Mar 2012		

Site: St. Mary's Paper Limited
75 Huron Street, City of Sault Ste. Marie DISTRICT OF ALGOMA ON

Database:
EBR

EBR Registry No:	IA8E0679	Decision Posted:	
Ministry Ref No:	8604098	Exception Posted:	
Notice Type:	Instrument Decision	Section:	
Notice Stage:		Act 1:	
Notice Date:	July 21, 1998	Act 2:	
Proposal Date:	May 19, 1998	Site Location Map:	
Year:	1998		
Instrument Type:	(EPA s. 9) - Approval for discharge into the natural environment other than water (i.e. Air)		
Off Instrument Name:			
Posted By:			
Company Name:	St. Mary's Paper Limited		
Site Address:			
Location Other:			
Proponent Name:			
Proponent Address:	75 Huron St., Sault Ste. Marie Ontario, P6A 5P4		
Comment Period:			
URL:			

Site Location Details:

75 Huron Street, City of Sault Ste. Marie DISTRICT OF ALGOMA

Site:	The Corporation of the City of Sault Ste. Marie Huron St Albert Street, Alexandra Street, and Cathcart Street Sault Ste. Marie ON P6A 5N1	Database: ECA
Approval No:	7195-9XXL4E	MOE District:
Approval Date:	2015-07-02	City:
Status:	Approved	Longitude:
Record Type:	ECA	Latitude:
Link Source:	IDS	Geometry X:
SWP Area Name:		Geometry Y:
Approval Type:	ECA-MUNICIPAL AND PRIVATE SEWAGE WORKS	
Project Type:	MUNICIPAL AND PRIVATE SEWAGE WORKS	
Business Name:	The Corporation of the City of Sault Ste. Marie	
Address:	Huron St Albert Street, Alexandra Street, and Cathcart Street	
Full Address:		
Full PDF Link:	https://www.accessenvironment.ene.gov.on.ca/instruments/0073-9XHPDN-14.pdf	
PDF Site Location:		

Site:	The Corporation of the City of Sault Ste. Marie Gore St Sault Ste. Marie ON P6A 5N1	Database: ECA
Approval No:	6174-A9NHLB	MOE District:
Approval Date:	2016-05-07	City:
Status:	Approved	Longitude:
Record Type:	ECA	Latitude:
Link Source:	IDS	Geometry X:
SWP Area Name:		Geometry Y:
Approval Type:	ECA-MUNICIPAL AND PRIVATE SEWAGE WORKS	
Project Type:	MUNICIPAL AND PRIVATE SEWAGE WORKS	
Business Name:	The Corporation of the City of Sault Ste. Marie	
Address:	Gore St	
Full Address:		
Full PDF Link:	https://www.accessenvironment.ene.gov.on.ca/instruments/5706-A9EKN9-14.pdf	
PDF Site Location:		

Site:	Sault Ste. Marie Public Utilities Commission Huron Street and Bay St Sault Ste. Marie ON P6A 2A8	Database: ECA
Approval No:	2747-4SFR28	MOE District:
Approval Date:	2001-01-02	City:
Status:	Approved	Longitude:
Record Type:	ECA	Latitude:
Link Source:	IDS	Geometry X:
SWP Area Name:		Geometry Y:
Approval Type:	ECA-Municipal and Private Water Works	
Project Type:	Municipal and Private Water Works	
Business Name:	Sault Ste. Marie Public Utilities Commission	
Address:	Huron Street and Bay St	
Full Address:		
Full PDF Link:		
PDF Site Location:		

Site:	The Corporation of the City of Sault Ste. Marie John St from Queen Street West to Albert Street Sault Ste. Marie ON P6A 5N1	Database: ECA
Approval No:	5363-9XRGLA	MOE District:
Approval Date:	2015-06-24	City:

Status: Approved
Record Type: ECA
Link Source: IDS
SWP Area Name:
Approval Type: ECA-MUNICIPAL AND PRIVATE SEWAGE WORKS
Project Type: MUNICIPAL AND PRIVATE SEWAGE WORKS
Business Name: The Corporation of the City of Sault Ste. Marie
Address: John St from Queen Street West to Albert Street
Full Address:
Full PDF Link: <https://www.accessenvironment.ene.gov.on.ca/instruments/3932-9XHQDH-14.pdf>
PDF Site Location:

Longitude:
Latitude:
Geometry X:
Geometry Y:

Site: *The Corporation of the City of Sault Ste. Marie
Hudson Street from Wellington St W to John St Sault Ste. Marie ON P6A 5X6*

Database:
[ECA](#)

Approval No: 6824-6CSQ28
Approval Date: 2005-05-31
Status: Approved
Record Type: ECA
Link Source: IDS
SWP Area Name:
Approval Type: ECA-MUNICIPAL AND PRIVATE SEWAGE WORKS
Project Type: MUNICIPAL AND PRIVATE SEWAGE WORKS
Business Name: The Corporation of the City of Sault Ste. Marie
Address: Hudson Street from Wellington St W to John St
Full Address:
Full PDF Link: <https://www.accessenvironment.ene.gov.on.ca/instruments/2517-6ALQL3-14.pdf>
PDF Site Location:

MOE District:
City:
Longitude:
Latitude:
Geometry X:
Geometry Y:

Site: *The Public Utilities Commission of the City of Sault Ste. Marie
Queen St W and Huron Street Sault Ste. Marie ON P6A 2A8*

Database:
[ECA](#)

Approval No: 4086-525LP2
Approval Date: 2001-09-05
Status: Approved
Record Type: ECA
Link Source: IDS
SWP Area Name:
Approval Type: ECA-Municipal and Private Water Works
Project Type: Municipal and Private Water Works
Business Name: The Public Utilities Commission of the City of Sault Ste. Marie
Address: Queen St W and Huron Street
Full Address:
Full PDF Link:
PDF Site Location:

MOE District:
City:
Longitude:
Latitude:
Geometry X:
Geometry Y:

Site: *The Corporation of the City of Sault Ste. Marie
Andrew St. from Cathcart St. to Queen St. Sault Ste. Marie ON P6A 5X6*

Database:
[ECA](#)

Approval No: 2364-4J3LRR
Approval Date: 2000-04-06
Status: Approved
Record Type: ECA
Link Source: IDS
SWP Area Name:
Approval Type: ECA-MUNICIPAL AND PRIVATE SEWAGE WORKS
Project Type: MUNICIPAL AND PRIVATE SEWAGE WORKS
Business Name: The Corporation of the City of Sault Ste. Marie
Address: Andrew St. from Cathcart St. to Queen St.
Full Address:
Full PDF Link: <https://www.accessenvironment.ene.gov.on.ca/instruments/8204-4HUPNB-14.pdf>
PDF Site Location:

MOE District:
City:
Longitude:
Latitude:
Geometry X:
Geometry Y:

Site: *The Corporation of the City of Sault Ste. Marie*
Hudson Street from Wellington St W to John St Sault Ste. Marie ON P6A 5X6 **Database:**
ECA

Approval No: 9095-6BLH73 **MOE District:**
Approval Date: 2005-04-21 **City:**
Status: Approved **Longitude:**
Record Type: ECA **Latitude:**
Link Source: IDS **Geometry X:**
SWP Area Name: **Geometry Y:**
Approval Type: ECA-MUNICIPAL AND PRIVATE SEWAGE WORKS
Project Type: MUNICIPAL AND PRIVATE SEWAGE WORKS
Business Name: The Corporation of the City of Sault Ste. Marie
Address: Hudson Street from Wellington St W to John St
Full Address:
Full PDF Link: <https://www.accessenvironment.ene.gov.on.ca/instruments/1517-6BFKVN-14.pdf>
PDF Site Location:

Site: *Sault Ste. Marie Public Utilities Commission*
Andrew Street, from Queen Street East Sault Ste. Marie ON P6A 2A8 **Database:**
ECA

Approval No: 8434-4J9SFM **MOE District:**
Approval Date: 2000-04-13 **City:**
Status: Approved **Longitude:**
Record Type: ECA **Latitude:**
Link Source: IDS **Geometry X:**
SWP Area Name: **Geometry Y:**
Approval Type: ECA-Municipal and Private Water Works
Project Type: Municipal and Private Water Works
Business Name: Sault Ste. Marie Public Utilities Commission
Address: Andrew Street, from Queen Street East
Full Address:
Full PDF Link:
PDF Site Location:

Site: *The Corporation of the City of Sault Ste. Marie*
Queen, Huron and John Streets Sault Ste. Marie ON P6A 5X6 **Database:**
ECA

Approval No: 6341-4YWH27 **MOE District:**
Approval Date: 2001-07-25 **City:**
Status: Approved **Longitude:**
Record Type: ECA **Latitude:**
Link Source: IDS **Geometry X:**
SWP Area Name: **Geometry Y:**
Approval Type: ECA-MUNICIPAL AND PRIVATE SEWAGE WORKS
Project Type: MUNICIPAL AND PRIVATE SEWAGE WORKS
Business Name: The Corporation of the City of Sault Ste. Marie
Address: Queen, Huron and John Streets
Full Address:
Full PDF Link: <https://www.accessenvironment.ene.gov.on.ca/instruments/1894-4YTKYC-14.pdf>
PDF Site Location:

Site: *The Corporation of the City of Sault Ste. Marie*
John Street and Albert Street John St from south of Albert St to south of Cathcart St, Albert St from west of John St to east of Laneway Sault Ste. Marie ON P6A 5N1 **Database:**
ECA

Approval No: 2740-ABSJ9U **MOE District:**
Approval Date: 2016-07-14 **City:**
Status: Approved **Longitude:**
Record Type: ECA **Latitude:**
Link Source: IDS **Geometry X:**
SWP Area Name: **Geometry Y:**
Approval Type: ECA-MUNICIPAL AND PRIVATE SEWAGE WORKS
Project Type: MUNICIPAL AND PRIVATE SEWAGE WORKS

Business Name: The Corporation of the City of Sault Ste. Marie
Address: John Street and Albert Street John St from south of Albert St to south of Cathcart St, Albert St from west of John St to east of Laneway
Full Address:
Full PDF Link: <https://www.accessenvironment.ene.gov.on.ca/instruments/8605-A9MH5L-14.pdf>
PDF Site Location:

Site: **ESSAR STEEL ALGOMA INC.** **Database:** **FST**
QUEEN ST W TRANSPORT DIESEL FACILITY SAULT STE MARIE P6A 1Y4 ON CA ON

Instance No:	10948876	Manufacturer:	
Status:		Serial No:	
Cont Name:		Ulc Standard:	
Instance Type:	FS Liquid Fuel Tank	Quantity:	
Item:		Unit of Measure:	
Item Description:	FS Liquid Fuel Tank	Fuel Type:	Diesel
Tank Type:	Single Wall UST	Fuel Type2:	NULL
Install Date:	10/2/1989	Fuel Type3:	NULL
Install Year:	1990	Piping Steel:	
Years in Service:		Piping Galvanized:	
Model:	NULL	Tanks Single Wall St:	
Description:		Piping Underground:	
Capacity:	15000	No Underground:	
Tank Material:	Steel	Panam Related:	
Corrosion Protect:	Sacrificial anode	Panam Venue:	
Overfill Protect:			
Facility Type:	FS Liquid Fuel Tank		
Parent Facility Type:	Fuels Safety Private Fuel Outlet - Self Serve		
Facility Location:			
Device Installed Location:	QUEEN ST W TRANSPORT DIESEL FACILITY SAULT STE MARIE P6A 1Y4 ON CA		

Liquid Fuel Tank Details

Overfill Protection:
Owner Account Name: ESSAR STEEL ALGOMA INC.
Item: FS LIQUID FUEL TANK

Site: **ESSAR STEEL ALGOMA INC.** **Database:** **FST**
QUEEN ST W # 1 STEEL MAKING DIESEL FAC SAULT STE MARIE P6A 1Y4 ON CA ON

Instance No:	10948858	Manufacturer:	
Status:		Serial No:	
Cont Name:		Ulc Standard:	
Instance Type:	FS Liquid Fuel Tank	Quantity:	
Item:		Unit of Measure:	
Item Description:	FS Liquid Fuel Tank	Fuel Type:	Diesel
Tank Type:	Single Wall UST	Fuel Type2:	NULL
Install Date:	10/2/1989	Fuel Type3:	NULL
Install Year:	1990	Piping Steel:	
Years in Service:		Piping Galvanized:	
Model:	NULL	Tanks Single Wall St:	
Description:		Piping Underground:	
Capacity:	10000	No Underground:	
Tank Material:	Steel	Panam Related:	
Corrosion Protect:	Sacrificial anode	Panam Venue:	
Overfill Protect:			
Facility Type:	FS Liquid Fuel Tank		
Parent Facility Type:	Fuels Safety Private Fuel Outlet - Self Serve		
Facility Location:			
Device Installed Location:	QUEEN ST W # 1 STEEL MAKING DIESEL FAC SAULT STE MARIE P6A 1Y4 ON CA		

Liquid Fuel Tank Details

Overfill Protection:
Owner Account Name: ESSAR STEEL ALGOMA INC.

Item: FS LIQUID FUEL TANK

Site: ESSAR STEEL ALGOMA INC.
QUEEN ST W STORES GASOLINE FACILITY SAULT STE MARIE P6A 1Y4 ON CA ON

Database:
FST

Instance No:	10948906	Manufacturer:	
Status:		Serial No:	
Cont Name:		Ulc Standard:	
Instance Type:	FS Liquid Fuel Tank	Quantity:	
Item:		Unit of Measure:	
Item Description:	FS Liquid Fuel Tank	Fuel Type:	Gasoline
Tank Type:	Single Wall UST	Fuel Type2:	NULL
Install Date:	10/2/1989	Fuel Type3:	NULL
Install Year:	1990	Piping Steel:	
Years in Service:		Piping Galvanized:	
Model:	NULL	Tanks Single Wall St:	
Description:		Piping Underground:	
Capacity:	25000	No Underground:	
Tank Material:	Steel	Panam Related:	
Corrosion Protect:	Sacrificial anode	Panam Venue:	
Overfill Protect:			
Facility Type:	FS Liquid Fuel Tank		
Parent Facility Type:	Fuels Safety Private Fuel Outlet - Self Serve		
Facility Location:			
Device Installed Location:	QUEEN ST W STORES GASOLINE FACILITY SAULT STE MARIE P6A 1Y4 ON CA		

Liquid Fuel Tank Details

Overfill Protection:
Owner Account Name: ESSAR STEEL ALGOMA INC.
Item: FS LIQUID FUEL TANK

Site: ENVIRONMENT CAN PARKS SERV MAURICE H TARR SUPT SAULT ST MARIE CANAL
CANAL DR SAULT STE MARIE P6A 1P0 ON CA ON

Database:
FST

Instance No:	10947521	Manufacturer:	
Status:		Serial No:	
Cont Name:		Ulc Standard:	
Instance Type:	FS Liquid Fuel Tank	Quantity:	
Item:		Unit of Measure:	
Item Description:	FS Liquid Fuel Tank	Fuel Type:	Gasoline
Tank Type:	Single Wall UST	Fuel Type2:	NULL
Install Date:	1/22/1991	Fuel Type3:	NULL
Install Year:	1988	Piping Steel:	
Years in Service:		Piping Galvanized:	
Model:	NULL	Tanks Single Wall St:	
Description:		Piping Underground:	
Capacity:	2273	No Underground:	
Tank Material:	Fiberglass (FRP)	Panam Related:	
Corrosion Protect:	Fiberglass	Panam Venue:	
Overfill Protect:			
Facility Type:	FS Liquid Fuel Tank		
Parent Facility Type:	Fuels Safety Private Fuel Outlet - Self Serve		
Facility Location:			
Device Installed Location:	CANAL DR SAULT STE MARIE P6A 1P0 ON CA		

Liquid Fuel Tank Details

Overfill Protection:
Owner Account Name: ENVIRONMENT CAN PARKS SERV MAURICE H TARR SUPT SAULT ST MARIE CANAL
Item: FS LIQUID FUEL TANK

Site: ESSAR STEEL ALGOMA INC.
QUEEN ST W TRANSPORT DIESEL FACILITY SAULT STE MARIE P6A 1Y4 ON CA ON

Database:
FST

Instance No: 10948891
Status:
Cont Name:
Instance Type: FS Liquid Fuel Tank
Item:
Item Description: FS Liquid Fuel Tank
Tank Type: Single Wall UST
Install Date: 10/2/1989
Install Year: 1990
Years in Service:
Model: NULL
Description:
Capacity: 15000
Tank Material: Steel
Corrosion Protect: Sacrificial anode
Overfill Protect:
Facility Type: FS Liquid Fuel Tank
Parent Facility Type: Fuels Safety Private Fuel Outlet - Self Serve
Facility Location:
Device Installed Location: QUEEN ST W TRANSPORT DIESEL FACILITY SAULT STE MARIE P6A 1Y4 ON CA

Manufacturer:
Serial No:
Ulc Standard:
Quantity:
Unit of Measure:
Fuel Type: Diesel
Fuel Type2: NULL
Fuel Type3: NULL
Piping Steel:
Piping Galvanized:
Tanks Single Wall St:
Piping Underground:
No Underground:
Panam Related:
Panam Venue:

Liquid Fuel Tank Details

Overfill Protection:
Owner Account Name: ESSAR STEEL ALGOMA INC.
Item: FS LIQUID FUEL TANK

Site: ESSAR STEEL ALGOMA INC.
QUEEN ST W # 2 STEEL MAKING DIESEL FUEL SAULT STE MARIE P6A 1Y4 ON CA ON

Database:
FST

Instance No: 11104941
Status:
Cont Name:
Instance Type: FS Liquid Fuel Tank
Item:
Item Description: FS Liquid Fuel Tank
Tank Type: Single Wall UST
Install Date: 10/2/1989
Install Year: 1990
Years in Service:
Model: NULL
Description:
Capacity: 4500
Tank Material: Steel
Corrosion Protect: Sacrificial anode
Overfill Protect:
Facility Type: FS Liquid Fuel Tank
Parent Facility Type: Fuels Safety Private Fuel Outlet - Self Serve
Facility Location:
Device Installed Location: QUEEN ST W # 2 STEEL MAKING DIESEL FUEL SAULT STE MARIE P6A 1Y4 ON CA

Manufacturer:
Serial No:
Ulc Standard:
Quantity:
Unit of Measure:
Fuel Type: Diesel
Fuel Type2: NULL
Fuel Type3: NULL
Piping Steel:
Piping Galvanized:
Tanks Single Wall St:
Piping Underground:
No Underground:
Panam Related:
Panam Venue:

Liquid Fuel Tank Details

Overfill Protection:
Owner Account Name: ESSAR STEEL ALGOMA INC.
Item: FS LIQUID FUEL TANK

Site: ESSAR STEEL ALGOMA INC.
QUEEN ST W SAULT STE MARIE P6A 5P2 ON CA ON

Database:
FST

Instance No: 64470071
Status:
Cont Name:
Instance Type: FS Liquid Fuel Tank
Item:
Item Description: FS Liquid Fuel Tank

Manufacturer:
Serial No:
Ulc Standard:
Quantity:
Unit of Measure:
Fuel Type: Gasoline

Tank Type:	Single Wall UST	Fuel Type2:	NULL
Install Date:	8/24/2009 1:25:30 PM	Fuel Type3:	NULL
Install Year:	1980	Piping Steel:	
Years in Service:		Piping Galvanized:	
Model:	NULL	Tanks Single Wall St:	
Description:		Piping Underground:	
Capacity:	25000	No Underground:	
Tank Material:	Steel	Panam Related:	
Corrosion Protect:	Sacrificial anode	Panam Venue:	
Overfill Protect:			
Facility Type:	FS Liquid Fuel Tank		
Parent Facility Type:	FS Bulk Plant (Small)		
Facility Location:			
Device Installed Location:	QUEEN ST W SAULT STE MARIE P6A 5P2 ON CA		

Liquid Fuel Tank Details

Overfill Protection:
Owner Account Name: ESSAR STEEL ALGOMA INC.
Item: FS LIQUID FUEL TANK

Site: ENVIRONMENT CAN PARKS SERV MAURICE H TARR SUPT SAULT ST MARIE CANAL
CANAL DR SAULT STE MARIE ON

Database:
FSTH

License Issue Date: 1/22/1991
Tank Status: Licensed
Tank Status As Of: December 2008
Operation Type: Private Fuel Outlet
Facility Type: Gasoline Station - Self Serve

--Details--

Status: Active
Year of Installation: 1988
Corrosion Protection:
Capacity: 2273
Tank Fuel Type: Liquid Fuel Single Wall UST - Gasoline

Site: ALGOMA STEEL INC
QUEEN ST W TRANSPORT DIESEL FACILITY SAULT STE MARIE ON

Database:
FSTH

License Issue Date: 12/23/1991
Tank Status: Licensed
Tank Status As Of: December 2008
Operation Type: Private Fuel Outlet
Facility Type: Gasoline Station - Self Serve

--Details--

Status: Active
Year of Installation: 1990
Corrosion Protection:
Capacity: 15000
Tank Fuel Type: Liquid Fuel Single Wall UST - Diesel

Status: Active
Year of Installation: 1990
Corrosion Protection:
Capacity: 15000
Tank Fuel Type: Liquid Fuel Single Wall UST - Diesel

Site: ALGOMA STEEL INC
QUEEN ST W STORES GASOLINE FACILITY SAULT STE MARIE ON

Database:
FSTH

License Issue Date: 12/23/1991
Tank Status: Licensed
Tank Status As Of: December 2008
Operation Type: Private Fuel Outlet
Facility Type: Gasoline Station - Self Serve

--Details--

Status: Active
Year of Installation: 1990
Corrosion Protection:
Capacity: 25000
Tank Fuel Type: Liquid Fuel Single Wall UST - Gasoline

Site: **ALGOMA STEEL INC**
QUEEN ST W # 1 STEEL MAKING DIESEL FAC SAULT STE MARIE ON

Database:
FSTH

License Issue Date: 12/23/1991
Tank Status: Licensed
Tank Status As Of: December 2008
Operation Type: Private Fuel Outlet
Facility Type: Gasoline Station - Self Serve

--Details--

Status: Active
Year of Installation: 1990
Corrosion Protection:
Capacity: 10000
Tank Fuel Type: Liquid Fuel Single Wall UST - Diesel

Site: **ALGOMA STEEL INC**
QUEEN ST W # 2 STEEL MAKING DIESEL FUEL SAULT STE MARIE ON

Database:
FSTH

License Issue Date: 1/30/1992
Tank Status: Licensed
Tank Status As Of: December 2008
Operation Type: Private Fuel Outlet
Facility Type: Gasoline Station - Self Serve

--Details--

Status: Active
Year of Installation: 1990
Corrosion Protection:
Capacity: 4500
Tank Fuel Type: Liquid Fuel Single Wall UST - Diesel

Site: **ALGOMA STEEL INC**
QUEEN ST W # 2 STEEL MAKING DIESEL FUEL SAULT STE MARIE ON

Database:
FSTH

License Issue Date: 1/30/1992
Tank Status: Licensed
Tank Status As Of: August 2007
Operation Type: Private Fuel Outlet
Facility Type: Gasoline Station - Self Serve

--Details--

Status: Active
Year of Installation: 1990
Corrosion Protection:
Capacity: 4500
Tank Fuel Type: Liquid Fuel Single Wall UST - Diesel

Site: ALGOMA STEEL INC
QUEEN ST W # 1 STEEL MAKING DIESEL FAC SAULT STE MARIE ON

Database:
FSTH

License Issue Date: 12/23/1991
Tank Status: Licensed
Tank Status As Of: August 2007
Operation Type: Private Fuel Outlet
Facility Type: Gasoline Station - Self Serve

--Details--

Status: Active
Year of Installation: 1990
Corrosion Protection:
Capacity: 10000
Tank Fuel Type: Liquid Fuel Single Wall UST - Diesel

Site: ALGOMA STEEL INC
QUEEN ST W STORES GASOLINE FACILITY SAULT STE MARIE ON

Database:
FSTH

License Issue Date: 12/23/1991
Tank Status: Licensed
Tank Status As Of: August 2007
Operation Type: Private Fuel Outlet
Facility Type: Gasoline Station - Self Serve

--Details--

Status: Active
Year of Installation: 1990
Corrosion Protection:
Capacity: 25000
Tank Fuel Type: Liquid Fuel Single Wall UST - Gasoline

Site: ALGOMA STEEL INC
QUEEN ST W TRANSPORT DIESEL FACILITY SAULT STE MARIE ON

Database:
FSTH

License Issue Date: 12/23/1991
Tank Status: Licensed
Tank Status As Of: August 2007
Operation Type: Private Fuel Outlet
Facility Type: Gasoline Station - Self Serve

--Details--

Status: Active
Year of Installation: 1990
Corrosion Protection:
Capacity: 15000
Tank Fuel Type: Liquid Fuel Single Wall UST - Diesel

Status: Active
Year of Installation: 1990
Corrosion Protection:
Capacity: 15000
Tank Fuel Type: Liquid Fuel Single Wall UST - Diesel

Site: GVT. OF CAN.-PARKS CANADA 16-241
SAULT SHIP CANAL - CANAL COMPOUND P.O.SAULT SHIP CANAL- CANAL DRIVE SAULT STE. MARIE ON P6A
1P0

Database:
GEN

Generator No: ON0472011
SIC Code: 4549

SIC Description: OTHER WATER TRANS.
Approval Years: 94,95,96
PO Box No:
Country:
Status:
Co Admin:
Choice of Contact:
Phone No Admin:
Contaminated Facility:
MHSW Facility:

Detail(s)

Waste Class: 242
Waste Class Name: HALOGENATED PESTICIDES

Waste Class: 252
Waste Class Name: WASTE OILS & LUBRICANTS

Waste Class: 269
Waste Class Name: NON-HALOGENATED PESTICIDES

Site: ALGOMA STEEL CORP. LTD., THE
QUEEN STREET, WEST SAULT STE MARIE ON P6A 5P2

Database:
GEN

Generator No: 503-85A016
SIC Code: 030
SIC Description:
Approval Years: 86
PO Box No:
Country:
Status:
Co Admin:
Choice of Contact:
Phone No Admin:
Contaminated Facility:
MHSW Facility:

Site: VAM PREMIUM CONNECTIONS LIMITED 40-230
N.E. END OF QUEEN ST. ON ALGOMA STEEL CORP'S PROPERTY P.O. BOX 850 SAULT STE. MARIE ON P6A 5N3

Database:
GEN

Generator No: ON1227300
SIC Code: 2921
SIC Description: STEEL PIPE & TUBE
Approval Years: 94,95,96
PO Box No:
Country:
Status:
Co Admin:
Choice of Contact:
Phone No Admin:
Contaminated Facility:
MHSW Facility:

Detail(s)

Waste Class: 122
Waste Class Name: ALKALINE WASTES - OTHER METALS

Waste Class: 112
Waste Class Name: ACID WASTE - HEAVY METALS

Waste Class: 213
Waste Class Name: PETROLEUM DISTILLATES

Waste Class: 252

Waste Class Name: WASTE OILS & LUBRICANTS

Waste Class: 267

Waste Class Name: ORGANIC ACIDS

Site: VAM PREMIUM CONNECTIONS LIMITED
N.E. END OF QUEEN ST. ON ALGOMA STEEL CORP'S PROPERTY P.O. BOX 850 SAULT STE. MARIE ON P6A 5N3

Database:
GEN

Generator No: ON1227300
SIC Code: 2921
SIC Description: STEEL PIPE & TUBE
Approval Years: 89
PO Box No:
Country:
Status:
Co Admin:
Choice of Contact:
Phone No Admin:
Contaminated Facility:
MHSW Facility:

Detail(s)

Waste Class: 112
Waste Class Name: ACID WASTE - HEAVY METALS

Waste Class: 122
Waste Class Name: ALKALINE WASTES - OTHER METALS

Waste Class: 213
Waste Class Name: PETROLEUM DISTILLATES

Waste Class: 252
Waste Class Name: WASTE OILS & LUBRICANTS

Waste Class: 267
Waste Class Name: ORGANIC ACIDS

Site: GVT. OF CAN.-PARKS CANADA
SAULT SHIP CANAL - CANAL COMPOUND P.O.SAULT SHIP CANAL- CANAL DRIVE SAULT STE. MARIE ON P6A 1P0

Database:
GEN

Generator No: ON0472011
SIC Code: 4549
SIC Description: OTHER WATER TRANS.
Approval Years: 88,89,90,92,93,97,98
PO Box No:
Country:
Status:
Co Admin:
Choice of Contact:
Phone No Admin:
Contaminated Facility:
MHSW Facility:

Detail(s)

Waste Class: 242
Waste Class Name: HALOGENATED PESTICIDES

Waste Class: 252
Waste Class Name: WASTE OILS & LUBRICANTS

Waste Class: 269
Waste Class Name: NON-HALOGENATED PESTICIDES

Site: ALGOMA STEEL
MICHIPICOTEN TOWNSHIP C/O QUEEN STREET, WEST SAULT STE MARIE ON P6A 5P2

Database:
GEN

Generator No: WDF0010
SIC Code: 060
SIC Description:
Approval Years: 86
PO Box No:
Country:
Status:
Co Admin:
Choice of Contact:
Phone No Admin:
Contaminated Facility:
MHSW Facility:

Site: ONTARIO MINISTRY OF THE ENVIRONMENT
CLARK PUMPING STATION QUEEN STREET EAST SAULT STE. MARIE ON P6A

Database:
OPCB

Year: 1992
Site Number: 50388A245
Name Owner:
Additional Site Information:

Site: ALGOMA STEEL
MICHIPICOTEN TOWNSHIP C/O QUEEN STREET, WEST SAULT STE MARIE ON P6A 5P2

Database:
REC

ID:
Company ID:
Receiver No: WDF0010
Co Admin:
Choice of Contact:
Rec Div:
Rec Op Div:
Rec Op Name:
Site Bldg:
Facility Type: INCINERATOR / WDF
Approval Yrs: 1986; 1987; 1988; 1989; 1990; 1992; 1994; 1995; 1996; 1997; 1998; 1999; 2000; 2001; 2002; 2003; 2004; 2005; 2006; 2007; 2008

Province In: ONTARIO
Province Out:
County Out:
Mail Addr:
Site PO Box:

1986 Receiver Manifest Details

Gen Dist: 100
Gen District Office Name: LONDON, ONT
Gen Region Code: 01
Gen Region Office Name: SOUTHWESTERN REGION
Gen SIC: 9999
NAICS Desc: OTHER SERVICES
Wastecode: 254
Waste Class: TRANSFER STATION OILS WASTES
Waste Chara:
Waste Count: 1
Qty Recvd: 41000

1987 Receiver Manifest Details

Gen Dist: 100
Gen District Office Name: ONTARIO
Gen Region Code: 00
Gen Region Office Name: **UNDEFINED*
Gen Sic: 9999
NAICS Desc: OTHER SERVICES
Waste Code: 254
Waste Class: TRANSFER STATION OIL WASTES

No Wastes: 1
Quantity: 36900
Waste Type: ORGANIC OILY
Date From: 870101
Date To: 871231
Rec Date: 880226

1999 Receiver Waste
Information Details

Waste Code: 254
Waste Desc: TRANSFER STATION OILS WASTES

Site: ALGOMA STEEL CORP. LTD., THE
QUEEN STREET, WEST SAULT STE MARIE ON P6A 5P2

Database:
REC

ID:
Company ID:
Receiver No: 503-85A016
Co Admin:
Choice of Contact:
Rec Div:
Rec Op Div:
Rec Op Name:
Site Bldg:
Facility Type: PCB STORAGE SITE
Approval Yrs: 1987; 1988; 1990; 1992; 1994; 1995; 1996; 1997; 1998; 1999; 2000; 2001; 2002; 2003; 2004; 2005; 2006; 2007; 2008

Province In: ONTARIO
Province Out:
County Out:
Mail Addr:
Site PO Box:

1999 Receiver Waste
Information Details

Waste Code: 243
Waste Desc: PCB'S

Site: B M I REFRACTORIES INC
QUEEN ST W SAULT STE MARIE ON P6A 1B1

Database:
SCT

Established:
Plant Size (ft²): 0
Employment: 1

--Details--
Description: INDUSTRIAL SUPPLIES
SIC/NAICS Code: 5085

Site: ST. MARYS PAPER INC.
TO THE ST MARYS RIVER SAULT STE. MARIE PLANT 75 HURON STREET SAULT STE. MARIE CITY ON

Database:
SPL

Ref No: 157342
Year:
Incident Dt: 12/5/1990
MOE Response:
Dt MOE Arvl on Scn:
MOE Reported Dt: 12/5/1990
Dt Document Closed:
Site No:
Site County/District:
Site Geo Ref Meth:
Site District Office:
Nearest Watercourse:
Site Name:
Site Address:
Site Region:

Municipality No: 80101
Nature of Damage:
Discharger Report:
Material Group:
Health/Env Conseq:
Agency Involved:

Site Municipality: SAULT STE. MARIE CITY
Site Lot:
Site Conc:
Site Geo Ref Accu:
Site Map Datum:
Northing: 5153500.00
Easting: 703200.00
Incident Cause: WASTEWATER DISCHARGE TO WATERCOURSE
Incident Event:
Environment Impact: POSSIBLE
Nature of Impact: Water course or lake
Contaminant Qty:
System Facility Address:
Client Name:
Client Type:
Call Report Location Geodata:
Contaminant Code:
Contaminant Name:
Contaminant Limit 1:
Contam Limit Freq 1:
Contaminant UN No 1:
Receiving Medium: WATER
Receiving Environment:
Incident Reason: EQUIPMENT FAILURE
Incident Summary: ST MARYS PAPER:236M3 PULP FIBRE EFFLUENT TO ST MARYS RIVER.
Activity Preceding Spill:
Property 2nd Watershed:
Property Tertiary Watershed:
Sector Type:
SAC Action Class:
Source Type:

Site: ST. MARYS PAPER INC.
 ST. MARYS RIVER SAULT STE. MARIE PLANT 75 HURON STREET SAULT STE. MARIE CITY ON

Database:
 SPL

Ref No:	92428	Municipality No:	80101
Year:		Nature of Damage:	
Incident Dt:	10/16/1993	Discharger Report:	
MOE Response:		Material Group:	
Dt MOE Arvl on Scn:		Health/Env Conseq:	
MOE Reported Dt:	10/17/1993	Agency Involved:	
Dt Document Closed:			
Site No:			
Site County/District:			
Site Geo Ref Meth:			
Site District Office:			
Nearest Watercourse:			
Site Name:			
Site Address:			
Site Region:			
Site Municipality:	SAULT STE. MARIE CITY		
Site Lot:			
Site Conc:			
Site Geo Ref Accu:			
Site Map Datum:			
Northing:	5153500.00		
Easting:	703200.00		
Incident Cause:	CONTAINER OVERFLOW		
Incident Event:			
Environment Impact:	NOT ANTICIPATED		
Nature of Impact:	Water course or lake		
Contaminant Qty:			
System Facility Address:			
Client Name:			
Client Type:			
Call Report Location Geodata:			
Contaminant Code:			

Contaminant Name:
Contaminant Limit 1:
Contam Limit Freq 1:
Contaminant UN No 1:
Receiving Medium: WATER
Receiving Environment:
Incident Reason: EQUIPMENT FAILURE
Incident Summary: ST. MARYS PAPER: 18 KG FIBRE TO ST. MARY'S RIVERDUE TO BYPASS.
Activity Preceding Spill:
Property 2nd Watershed:
Property Tertiary Watershed:
Sector Type:
SAC Action Class:
Source Type:

Site: ST. MARYS PAPER INC.
ST. MARYS RIVER SAULT STE. MARIE PLANT 75 HURON STREET SAULT STE. MARIE CITY ON

Database:
SPL

Ref No: 91218
Year:
Incident Dt: 9/14/1993
MOE Response:
Dt MOE Arvl on Scn:
MOE Reported Dt: 9/14/1993
Dt Document Closed:
Site No:
Site County/District:
Site Geo Ref Meth:
Site District Office:
Nearest Watercourse:
Site Name:
Site Address:
Site Region:
Site Municipality: SAULT STE. MARIE CITY
Site Lot:
Site Conc:
Site Geo Ref Accu:
Site Map Datum:
Northing: 5153500.00
Easting: 703200.00
Incident Cause: CONTAINER OVERFLOW
Incident Event:
Environment Impact: NOT ANTICIPATED
Nature of Impact:
Contaminant Qty:
System Facility Address:
Client Name:
Client Type:
Call Report Location Geodata:
Contaminant Code:
Contaminant Name:
Contaminant Limit 1:
Contam Limit Freq 1:
Contaminant UN No 1:
Receiving Medium: WATER
Receiving Environment:
Incident Reason: EQUIPMENT FAILURE
Incident Summary: ST.MARY'S PAPER-3 MINUTE RELEASE OF PROCESS WATER TO RIVER,SCREEN OVERFLOW.
Activity Preceding Spill:
Property 2nd Watershed:
Property Tertiary Watershed:
Sector Type:
SAC Action Class:
Source Type:

Site: ST. MARYS PAPER INC.
ST. MARYS RIVER SAULT STE. MARIE PLANT 75 HURON STREET SAULT STE. MARIE CITY ON

Database:
SPL

Ref No:	89226	Municipality No:	80101
Year:		Nature of Damage:	
Incident Dt:	8/1/1993	Discharger Report:	
MOE Response:		Material Group:	
Dt MOE Arvl on Scn:		Health/Env Conseq:	
MOE Reported Dt:	8/1/1993	Agency Involved:	
Dt Document Closed:			
Site No:			
Site County/District:			
Site Geo Ref Meth:			
Site District Office:			
Nearest Watercourse:			
Site Name:			
Site Address:			
Site Region:			
Site Municipality:	SAULT STE. MARIE CITY		
Site Lot:			
Site Conc:			
Site Geo Ref Accu:			
Site Map Datum:			
Northing:	5153500.00		
Easting:	703200.00		
Incident Cause:	CONTAINER OVERFLOW		
Incident Event:			
Environment Impact:	POSSIBLE		
Nature of Impact:	Water course or lake		
Contaminant Qty:			
System Facility Address:			
Client Name:			
Client Type:			
Call Report Location Geodata:			
Contaminant Code:			
Contaminant Name:			
Contaminant Limit 1:			
Contam Limit Freq 1:			
Contaminant UN No 1:			
Receiving Medium:	WATER		
Receiving Environment:			
Incident Reason:	EQUIPMENT FAILURE		
Incident Summary:	ST MARYS PAPER- 0.9 TONS FIBRE TO RIVER FOR AN HOUR. SCREENS OVERFLOWED.		
Activity Preceding Spill:			
Property 2nd Watershed:			
Property Tertiary Watershed:			
Sector Type:			
SAC Action Class:			
Source Type:			

Site: ST. MARYS PAPER INC.
ST. MARYS RIVER SAULT STE. MARIE PLANT 75 HURON STREET SAULT STE. MARIE CITY ON

Database:
SPL

Ref No:	88995	Municipality No:	80101
Year:		Nature of Damage:	
Incident Dt:	7/27/1993	Discharger Report:	
MOE Response:		Material Group:	
Dt MOE Arvl on Scn:		Health/Env Conseq:	
MOE Reported Dt:	7/27/1993	Agency Involved:	MOEE.
Dt Document Closed:			
Site No:			
Site County/District:			
Site Geo Ref Meth:			
Site District Office:			
Nearest Watercourse:			
Site Name:			
Site Address:			

Site Region:
Site Municipality: SAULT STE. MARIE CITY
Site Lot:
Site Conc:
Site Geo Ref Accu:
Site Map Datum:
Northing: 5153500.00
Easting: 703200.00
Incident Cause: WASTEWATER DISCHARGE TO WATERCOURSE
Incident Event:
Environment Impact: POSSIBLE
Nature of Impact: Water course or lake
Contaminant Qty:
System Facility Address:
Client Name:
Client Type:
Call Report Location Geodata:
Contaminant Code:
Contaminant Name:
Contaminant Limit 1:
Contam Limit Freq 1:
Contaminant UN No 1:
Receiving Medium: WATER
Receiving Environment:
Incident Reason: POWER INTERRUPTION
Incident Summary: ST.MARY'S PAPER-BYPASS OFEFFLUENT TO RIVER DUE TO POWER OUTAGE,SAMPLED.
Activity Preceding Spill:
Property 2nd Watershed:
Property Tertiary Watershed:
Sector Type:
SAC Action Class:
Source Type:

Site: ST. MARYS PAPER INC.
 ST. MARYS RIVER SAULT STE. MARIE PLANT 75 HURON STREET SAULT STE. MARIE CITY ON

Database:
 SPL

Ref No:	87150	Municipality No:	80101
Year:		Nature of Damage:	
Incident Dt:	6/17/1993	Discharger Report:	
MOE Response:		Material Group:	
Dt MOE Arvl on Scn:		Health/Env Conseq:	
MOE Reported Dt:	6/17/1993	Agency Involved:	
Dt Document Closed:			
Site No:			
Site County/District:			
Site Geo Ref Meth:			
Site District Office:			
Nearest Watercourse:			
Site Name:			
Site Address:			
Site Region:			
Site Municipality:	SAULT STE. MARIE CITY		
Site Lot:			
Site Conc:			
Site Geo Ref Accu:			
Site Map Datum:			
Northing:	5153500.00		
Easting:	703200.00		
Incident Cause:	CONTAINER OVERFLOW		
Incident Event:			
Environment Impact:	POSSIBLE		
Nature of Impact:	Water course or lake		
Contaminant Qty:			
System Facility Address:			
Client Name:			
Client Type:			
Call Report Location Geodata:			

Contaminant Code:
Contaminant Name:
Contaminant Limit 1:
Contam Limit Freq 1:
Contaminant UN No 1:
Receiving Medium: LAND / WATER
Receiving Environment:
Incident Reason: STORM/FLOOD/WIND
Incident Summary: ST MARYS PAPER -30L RAIN-WATER/PURPLE DYE RESIDUE TO RIVER FROM BARREL.
Activity Preceding Spill:
Property 2nd Watershed:
Property Tertiary Watershed:
Sector Type:
SAC Action Class:
Source Type:

Site: ST. MARYS PAPER INC.
 ST. MARYS RIVER SAULT STE. MARIE PLANT 75 HURON STREET SAULT STE. MARIE CITY ON

Database:
 SPL

Ref No:	87053	Municipality No:	80101
Year:		Nature of Damage:	
Incident Dt:	6/15/1993	Discharger Report:	
MOE Response:		Material Group:	
Dt MOE Arvl on Scn:		Health/Env Conseq:	
MOE Reported Dt:	6/16/1993	Agency Involved:	
Dt Document Closed:			
Site No:			
Site County/District:			
Site Geo Ref Meth:			
Site District Office:			
Nearest Watercourse:			
Site Name:			
Site Address:			
Site Region:			
Site Municipality:	SAULT STE. MARIE CITY		
Site Lot:			
Site Conc:			
Site Geo Ref Accu:			
Site Map Datum:			
Northing:	5153500.00		
Easting:	703200.00		
Incident Cause:	PIPE/HOSE LEAK		
Incident Event:			
Environment Impact:	POSSIBLE		
Nature of Impact:	Water course or lake		
Contaminant Qty:			
System Facility Address:			
Client Name:			
Client Type:			
Call Report Location Geodata:			
Contaminant Code:			
Contaminant Name:			
Contaminant Limit 1:			
Contam Limit Freq 1:			
Contaminant UN No 1:			
Receiving Medium:	WATER		
Receiving Environment:			
Incident Reason:	MATERIAL FAILURE		
Incident Summary:	ST MARYS PAPER -35 TONNESCLAY TO RIVER WHEN LINE RUPTURED.		
Activity Preceding Spill:			
Property 2nd Watershed:			
Property Tertiary Watershed:			
Sector Type:			
SAC Action Class:			
Source Type:			

Site: ST. MARYS PAPER INC.
ST. MARYS RIVER SAULT STE. MARIE PLANT 75 HURON STREET SAULT STE. MARIE CITY ON

Database:
SPL

Ref No: 86818 **Municipality No:** 80101
Year: **Nature of Damage:**
Incident Dt: 7/22/1993 **Discharger Report:**
MOE Response: **Material Group:**
Dt MOE Arvl on Scn: **Health/Env Conseq:**
MOE Reported Dt: 7/22/1993 **Agency Involved:**
Dt Document Closed:
Site No:
Site County/District:
Site Geo Ref Meth:
Site District Office:
Nearest Watercourse:
Site Name:
Site Address:
Site Region:
Site Municipality: SAULT STE. MARIE CITY
Site Lot:
Site Conc:
Site Geo Ref Accu:
Site Map Datum:
Northing: 5153500.00
Easting: 703200.00
Incident Cause: WASTEWATER DISCHARGE TO WATERCOURSE
Incident Event:
Environment Impact: NOT ANTICIPATED
Nature of Impact: Other
Contaminant Qty:
System Facility Address:
Client Name:
Client Type:
Call Report Location Geodata:
Contaminant Code:
Contaminant Name:
Contaminant Limit 1:
Contam Limit Freq 1:
Contaminant UN No 1:
Receiving Medium: WATER
Receiving Environment:
Incident Reason: EQUIPMENT FAILURE
Incident Summary: ST. MARYS PAPER -2225 L OF UNTREATED EFFLUENT TO THE ST. MARY'S RIVER.
Activity Preceding Spill:
Property 2nd Watershed:
Property Tertiary Watershed:
Sector Type:
SAC Action Class:
Source Type:

Site: ST. MARYS PAPER INC.
ST. MARYS RIVER SAULT STE. MARIE PLANT 75 HURON STREET SAULT STE. MARIE CITY ON

Database:
SPL

Ref No: 75809 **Municipality No:** 80101
Year: **Nature of Damage:**
Incident Dt: 9/5/1992 **Discharger Report:**
MOE Response: **Material Group:**
Dt MOE Arvl on Scn: **Health/Env Conseq:**
MOE Reported Dt: 9/5/1992 **Agency Involved:**
Dt Document Closed:
Site No:
Site County/District:
Site Geo Ref Meth:
Site District Office:
Nearest Watercourse:
Site Name:

Site Address:
Site Region:
Site Municipality: SAULT STE. MARIE CITY
Site Lot:
Site Conc:
Site Geo Ref Accu:
Site Map Datum:
Northing: 5153500.00
Easting: 703200.00
Incident Cause: CONTAINER OVERFLOW
Incident Event:
Environment Impact: CONFIRMED
Nature of Impact: Water course or lake
Contaminant Qty:
System Facility Address:
Client Name:
Client Type:
Call Report Location Geodata:
Contaminant Code:
Contaminant Name:
Contaminant Limit 1:
Contam Limit Freq 1:
Contaminant UN No 1:
Receiving Medium: WATER
Receiving Environment:
Incident Reason: ERROR
Incident Summary: ST. MARYS PAPER INC. - 1500 LITRES KAOLIN CLAY TO ST. MARYS RIVER.
Activity Preceding Spill:
Property 2nd Watershed:
Property Tertiary Watershed:
Sector Type:
SAC Action Class:
Source Type:

Site: ST. MARYS PAPER INC.
 ST. MARYS RIVER SAULT STE. MARIE PLANT 75 HURON STREET SAULT STE. MARIE CITY ON

Database:
 SPL

Ref No:	70415	Municipality No:	80101
Year:		Nature of Damage:	
Incident Dt:	5/9/1992	Discharger Report:	
MOE Response:		Material Group:	
Dt MOE Arvl on Scn:		Health/Env Conseq:	
MOE Reported Dt:	5/11/1992	Agency Involved:	
Dt Document Closed:			
Site No:			
Site County/District:			
Site Geo Ref Meth:			
Site District Office:			
Nearest Watercourse:			
Site Name:			
Site Address:			
Site Region:			
Site Municipality:	SAULT STE. MARIE CITY		
Site Lot:			
Site Conc:			
Site Geo Ref Accu:			
Site Map Datum:			
Northing:	5153500.00		
Easting:	703200.00		
Incident Cause:	OTHER CONTAINER LEAK		
Incident Event:			
Environment Impact:	NOT ANTICIPATED		
Nature of Impact:			
Contaminant Qty:			
System Facility Address:			
Client Name:			
Client Type:			

Call Report Location Geodata:**Contaminant Code:****Contaminant Name:****Contaminant Limit 1:****Contam Limit Freq 1:****Contaminant UN No 1:****Receiving Medium:** WATER**Receiving Environment:****Incident Reason:** GASKET/JOINT**Incident Summary:** ST. MARYS PAPER - 225 L OF INERT CLAY TO STORM SEWER AND ST. MARYS RIVER**Activity Preceding Spill:****Property 2nd Watershed:****Property Tertiary Watershed:****Sector Type:****SAC Action Class:****Source Type:**

Site: ST. MARYS PAPER
ST. MARYS RIVER SAULT STE. MARIE PLANT 75 HURON STREET SAULT STE. MARIE CITY ON**Database:**
SPL**Ref No:** 68268**Year:****Incident Dt:** 3/22/1992**MOE Response:****Dt MOE Arvl on Scn:****MOE Reported Dt:** 3/22/1992**Dt Document Closed:****Site No:****Site County/District:****Site Geo Ref Meth:****Site District Office:****Nearest Watercourse:****Site Name:****Site Address:****Site Region:****Site Municipality:** SAULT STE. MARIE CITY**Site Lot:****Site Conc:****Site Geo Ref Accu:****Site Map Datum:****Northing:** 5153500.00**Easting:** 703200.00**Incident Cause:** VALVE/FITTING LEAK OR FAILURE**Incident Event:****Environment Impact:** POSSIBLE**Nature of Impact:** Surface Water Pollution**Contaminant Qty:****System Facility Address:****Client Name:****Client Type:****Call Report Location Geodata:****Contaminant Code:****Contaminant Name:****Contaminant Limit 1:****Contam Limit Freq 1:****Contaminant UN No 1:****Receiving Medium:** WATER**Receiving Environment:****Incident Reason:** EQUIPMENT FAILURE**Incident Summary:** ST.MARYS PAPER-8.0 M3 MILL EFFLUENT TO RIVER WHEN VALVE FAILED,NO S.S.**Activity Preceding Spill:****Property 2nd Watershed:****Property Tertiary Watershed:****Sector Type:****SAC Action Class:****Source Type:**

Site: ST. MARYS PAPER
ST. MARYS RIVER SAULT STE. MARIE PLANT 75 HURON STREET SAULT STE. MARIE CITY ON

Database:
SPL

Ref No: 60553 **Municipality No:** 80101
Year: **Nature of Damage:**
Incident Dt: 8/1/1991 **Discharger Report:**
MOE Response: **Material Group:**
Dt MOE Arvl on Scn: **Health/Env Conseq:**
MOE Reported Dt: 8/1/1991 **Agency Involved:**
Dt Document Closed:
Site No:
Site County/District:
Site Geo Ref Meth:
Site District Office:
Nearest Watercourse:
Site Name:
Site Address:
Site Region:
Site Municipality: SAULT STE. MARIE CITY
Site Lot:
Site Conc:
Site Geo Ref Accu:
Site Map Datum:
Northing: 5153500.00
Easting: 703200.00
Incident Cause: CONTAINER OVERFLOW
Incident Event:
Environment Impact: POSSIBLE
Nature of Impact: Surface Water Pollution
Contaminant Qty:
System Facility Address:
Client Name:
Client Type:
Call Report Location Geodata:
Contaminant Code:
Contaminant Name:
Contaminant Limit 1:
Contam Limit Freq 1:
Contaminant UN No 1:
Receiving Medium: WATER
Receiving Environment:
Incident Reason: EQUIPMENT FAILURE
Incident Summary: BACKENTRY: ST MARYS PAPER- 8000 L SEWAGE TO RIVER DUE TO SUMP OVERFLOW.
Activity Preceding Spill:
Property 2nd Watershed:
Property Tertiary Watershed:
Sector Type:
SAC Action Class:
Source Type:

Site: ST. MARYS PAPER
ST. MARYS RIVER SAULT STE. MARIE PLANT 75 HURON STREET SAULT STE. MARIE CITY ON

Database:
SPL

Ref No: 58294 **Municipality No:** 80101
Year: **Nature of Damage:**
Incident Dt: 10/6/1991 **Discharger Report:**
MOE Response: **Material Group:**
Dt MOE Arvl on Scn: **Health/Env Conseq:**
MOE Reported Dt: 10/6/1991 **Agency Involved:**
Dt Document Closed:
Site No:
Site County/District:
Site Geo Ref Meth:
Site District Office:
Nearest Watercourse:
Site Name:

Site Address:
Site Region:
Site Municipality: SAULT STE. MARIE CITY
Site Lot:
Site Conc:
Site Geo Ref Accu:
Site Map Datum:
Northing: 5153500.00
Easting: 703200.00
Incident Cause: WASTEWATER DISCHARGE TO WATERCOURSE
Incident Event:
Environment Impact: NOT ANTICIPATED
Nature of Impact:
Contaminant Qty:
System Facility Address:
Client Name:
Client Type:
Call Report Location Geodata:
Contaminant Code:
Contaminant Name:
Contaminant Limit 1:
Contam Limit Freq 1:
Contaminant UN No 1:
Receiving Medium: WATER
Receiving Environment:
Incident Reason: POWER INTERRUPTION
Incident Summary: ST. MARYS PAPER - 0.3 TONOF PULP FIBRE TO THE ST. MARYS RIVER.
Activity Preceding Spill:
Property 2nd Watershed:
Property Tertiary Watershed:
Sector Type:
SAC Action Class:
Source Type:

Site: ST. MARYS PAPER
 ST. MARYS RIVER SAULT STE. MARIE PLANT 75 HURON STREET SAULT STE. MARIE CITY ON

Database:
 SPL

Ref No:	56730	Municipality No:	80101
Year:		Nature of Damage:	
Incident Dt:	9/5/1991	Discharger Report:	
MOE Response:		Material Group:	
Dt MOE Arvl on Scn:		Health/Env Conseq:	
MOE Reported Dt:	9/5/1991	Agency Involved:	
Dt Document Closed:			
Site No:			
Site County/District:			
Site Geo Ref Meth:			
Site District Office:			
Nearest Watercourse:			
Site Name:			
Site Address:			
Site Region:			
Site Municipality:	SAULT STE. MARIE CITY		
Site Lot:			
Site Conc:			
Site Geo Ref Accu:			
Site Map Datum:			
Northing:	5153500.00		
Easting:	703200.00		
Incident Cause:	WASTEWATER DISCHARGE TO WATERCOURSE		
Incident Event:			
Environment Impact:	POSSIBLE		
Nature of Impact:	Water course or lake		
Contaminant Qty:			
System Facility Address:			
Client Name:			
Client Type:			

Call Report Location Geodata:
Contaminant Code:
Contaminant Name:
Contaminant Limit 1:
Contam Limit Freq 1:
Contaminant UN No 1:
Receiving Medium: WATER
Receiving Environment:
Incident Reason: EQUIPMENT FAILURE
Incident Summary: ST. MARY'S PAPER- 270000LWOOD FIBRE EFFLUENT TO STMARY'S RIVER THRU GATE.
Activity Preceding Spill:
Property 2nd Watershed:
Property Tertiary Watershed:
Sector Type:
SAC Action Class:
Source Type:

Site: ST. MARYS PAPER
 ST. MARYS RIVER SAULT STE. MARIE PLANT 75 HURON STREET SAULT STE. MARIE CITY ON

Database:
 SPL

Ref No:	56620	Municipality No:	80101
Year:		Nature of Damage:	
Incident Dt:	9/4/1991	Discharger Report:	
MOE Response:		Material Group:	
Dt MOE Arvl on Scn:		Health/Env Conseq:	
MOE Reported Dt:	9/4/1991	Agency Involved:	
Dt Document Closed:			
Site No:			
Site County/District:			
Site Geo Ref Meth:			
Site District Office:			
Nearest Watercourse:			
Site Name:			
Site Address:			
Site Region:			
Site Municipality:	SAULT STE. MARIE CITY		
Site Lot:			
Site Conc:			
Site Geo Ref Accu:			
Site Map Datum:			
Northing:	5153500.00		
Easting:	703200.00		
Incident Cause:	WASTEWATER DISCHARGE TO WATERCOURSE		
Incident Event:			
Environment Impact:	POSSIBLE		
Nature of Impact:	Water course or lake		
Contaminant Qty:			
System Facility Address:			
Client Name:			
Client Type:			
Call Report Location Geodata:			
Contaminant Code:			
Contaminant Name:			
Contaminant Limit 1:			
Contam Limit Freq 1:			
Contaminant UN No 1:			
Receiving Medium:	WATER		
Receiving Environment:			
Incident Reason:	EQUIPMENT FAILURE		
Incident Summary:	ST. MARY'S PAPER -218 M3 PULP FINES TO ST. MARY'S RIVER.		
Activity Preceding Spill:			
Property 2nd Watershed:			
Property Tertiary Watershed:			
Sector Type:			
SAC Action Class:			
Source Type:			

Site: ST. MARYS PAPER
ST. MARYS RIVER SAULT STE. MARIE PLANT 75 HURON STREET SAULT STE. MARIE CITY ON

Database:
SPL

Ref No: 55385 **Municipality No:** 80101
Year: **Nature of Damage:**
Incident Dt: 8/1/1991 **Discharger Report:**
MOE Response: **Material Group:**
Dt MOE Arvl on Scn: **Health/Env Conseq:**
MOE Reported Dt: 8/1/1991 **Agency Involved:**
Dt Document Closed:
Site No:
Site County/District:
Site Geo Ref Meth:
Site District Office:
Nearest Watercourse:
Site Name:
Site Address:
Site Region:
Site Municipality: SAULT STE. MARIE CITY
Site Lot:
Site Conc:
Site Geo Ref Accu:
Site Map Datum:
Northing: 5153500.00
Easting: 703200.00
Incident Cause: CONTAINER OVERFLOW
Incident Event:
Environment Impact: POSSIBLE
Nature of Impact: Water course or lake
Contaminant Qty:
System Facility Address:
Client Name:
Client Type:
Call Report Location Geodata:
Contaminant Code:
Contaminant Name:
Contaminant Limit 1:
Contam Limit Freq 1:
Contaminant UN No 1:
Receiving Medium: WATER
Receiving Environment:
Incident Reason: EQUIPMENT FAILURE
Incident Summary: ST. MARY'S PAPER- 82.3 KGPULP FIBRE (500 PPM S.S.)TO RIVER DUE TO OV/FLOW.
Activity Preceding Spill:
Property 2nd Watershed:
Property Tertiary Watershed:
Sector Type:
SAC Action Class:
Source Type:

Site: ST. MARYS PAPER
ST. MARYS RIVER SAULT STE. MARIE PLANT 75 HURON STREET SAULT STE. MARIE CITY ON

Database:
SPL

Ref No: 54085 **Municipality No:** 80101
Year: **Nature of Damage:**
Incident Dt: 7/15/1991 **Discharger Report:**
MOE Response: **Material Group:**
Dt MOE Arvl on Scn: **Health/Env Conseq:**
MOE Reported Dt: 7/15/1991 **Agency Involved:**
Dt Document Closed:
Site No:
Site County/District:
Site Geo Ref Meth:
Site District Office:
Nearest Watercourse:
Site Name:

Site Address:
Site Region:
Site Municipality: SAULT STE. MARIE CITY
Site Lot:
Site Conc:
Site Geo Ref Accu:
Site Map Datum:
Northing: 5153500.00
Easting: 703200.00
Incident Cause: ABOVE-GROUND TANK LEAK
Incident Event:
Environment Impact: POSSIBLE
Nature of Impact: Water course or lake
Contaminant Qty:
System Facility Address:
Client Name:
Client Type:
Call Report Location Geodata:
Contaminant Code:
Contaminant Name:
Contaminant Limit 1:
Contam Limit Freq 1:
Contaminant UN No 1:
Receiving Medium: WATER
Receiving Environment:
Incident Reason: EQUIPMENT FAILURE
Incident Summary: ST. MARYS PAPER - APPROX. 2700 L. OF PULP MILL EFFLUENT(HIGH SS)TO RIVER
Activity Preceding Spill:
Property 2nd Watershed:
Property Tertiary Watershed:
Sector Type:
SAC Action Class:
Source Type:

Site: ST. MARYS PAPER
 ST. MARYS RIVER SAULT STE. MARIE PLANT 75 HURON STREET SAULT STE. MARIE CITY ON

Database:
 SPL

Ref No:	53408	Municipality No:	80101
Year:		Nature of Damage:	
Incident Dt:	5/23/1991	Discharger Report:	
MOE Response:		Material Group:	
Dt MOE Arvl on Scn:		Health/Env Conseq:	
MOE Reported Dt:	5/23/1991	Agency Involved:	
Dt Document Closed:			
Site No:			
Site County/District:			
Site Geo Ref Meth:			
Site District Office:			
Nearest Watercourse:			
Site Name:			
Site Address:			
Site Region:			
Site Municipality:	SAULT STE. MARIE CITY		
Site Lot:			
Site Conc:			
Site Geo Ref Accu:			
Site Map Datum:			
Northing:	5153500.00		
Easting:	703200.00		
Incident Cause:	PIPE/HOSE LEAK		
Incident Event:			
Environment Impact:	NOT ANTICIPATED		
Nature of Impact:			
Contaminant Qty:			
System Facility Address:			
Client Name:			
Client Type:			

Call Report Location Geodata:**Contaminant Code:****Contaminant Name:****Contaminant Limit 1:****Contam Limit Freq 1:****Contaminant UN No 1:****Receiving Medium:** WATER**Receiving Environment:****Incident Reason:** ERROR**Incident Summary:** BACKENTRY: ST MARYS PAPER- 8L CLAY SLURRY TO STORMSEWER WHEN CLAY LINE HIT.**Activity Preceding Spill:****Property 2nd Watershed:****Property Tertiary Watershed:****Sector Type:****SAC Action Class:****Source Type:**

Site: ST. MARYS PAPER
ST. MARYS RIVER SAULT STE. MARIE PLANT 75 HURON STREET SAULT STE. MARIE CITY ON**Database:**
SPL**Ref No:** 53362 **Municipality No:** 80101**Year:****Nature of Damage:****Incident Dt:** 7/2/1991**Discharger Report:****MOE Response:****Material Group:****Dt MOE Arvl on Scn:****Health/Env Conseq:****MOE Reported Dt:** 7/2/1991**Agency Involved:****Dt Document Closed:****Site No:****Site County/District:****Site Geo Ref Meth:****Site District Office:****Nearest Watercourse:****Site Name:****Site Address:****Site Region:****Site Municipality:** SAULT STE. MARIE CITY**Site Lot:****Site Conc:****Site Geo Ref Accu:****Site Map Datum:****Northing:** 5153500.00**Easting:** 703200.00**Incident Cause:** PIPE/HOSE LEAK**Incident Event:****Environment Impact:** POSSIBLE**Nature of Impact:** Water course or lake**Contaminant Qty:****System Facility Address:****Client Name:****Client Type:****Call Report Location Geodata:****Contaminant Code:****Contaminant Name:****Contaminant Limit 1:****Contam Limit Freq 1:****Contaminant UN No 1:****Receiving Medium:** WATER**Receiving Environment:****Incident Reason:** UNKNOWN**Incident Summary:** ST. MARYS PAPER - APPROX. 30000 L. OF PULP MILL EFFLUENT TO ST. MARYS R.**Activity Preceding Spill:****Property 2nd Watershed:****Property Tertiary Watershed:****Sector Type:****SAC Action Class:****Source Type:**

Site: ST. MARYS PAPER
ST. MARYS RIVER SAULT STE. MARIE PLANT 75 HURON STREET SAULT STE. MARIE CITY ON

Database:
SPL

Ref No: 52871 **Municipality No:** 80101
Year: **Nature of Damage:**
Incident Dt: 6/22/1991 **Discharger Report:**
MOE Response: **Material Group:**
Dt MOE Arvl on Scn: **Health/Env Conseq:**
MOE Reported Dt: 6/22/1991 **Agency Involved:**
Dt Document Closed:
Site No:
Site County/District:
Site Geo Ref Meth:
Site District Office:
Nearest Watercourse:
Site Name:
Site Address:
Site Region:
Site Municipality: SAULT STE. MARIE CITY
Site Lot:
Site Conc:
Site Geo Ref Accu:
Site Map Datum:
Northing: 5153500.00
Easting: 703200.00
Incident Cause: WASTEWATER DISCHARGE TO WATERCOURSE
Incident Event:
Environment Impact: POSSIBLE
Nature of Impact: Water course or lake
Contaminant Qty:
System Facility Address:
Client Name:
Client Type:
Call Report Location Geodata:
Contaminant Code:
Contaminant Name:
Contaminant Limit 1:
Contam Limit Freq 1:
Contaminant UN No 1:
Receiving Medium: WATER
Receiving Environment:
Incident Reason: EQUIPMENT FAILURE
Incident Summary: ST. MARYS PAPER - 510 KG OF PAPER FIBRES TO THE ST. MARYS RIVER.
Activity Preceding Spill:
Property 2nd Watershed:
Property Tertiary Watershed:
Sector Type:
SAC Action Class:
Source Type:

Site: ST. MARYS PAPER
ST. MARYS RIVER SAULT STE. MARIE PLANT 75 HURON STREET SAULT STE. MARIE CITY ON

Database:
SPL

Ref No: 52419 **Municipality No:** 80101
Year: **Nature of Damage:**
Incident Dt: 6/15/1991 **Discharger Report:**
MOE Response: **Material Group:**
Dt MOE Arvl on Scn: **Health/Env Conseq:**
MOE Reported Dt: 6/15/1991 **Agency Involved:**
Dt Document Closed:
Site No:
Site County/District:
Site Geo Ref Meth:
Site District Office:
Nearest Watercourse:
Site Name:

Site Address:
Site Region:
Site Municipality: SAULT STE. MARIE CITY
Site Lot:
Site Conc:
Site Geo Ref Accu:
Site Map Datum:
Northing: 5153500.00
Easting: 703200.00
Incident Cause: CONTAINER OVERFLOW
Incident Event:
Environment Impact: POSSIBLE
Nature of Impact: Water course or lake
Contaminant Qty:
System Facility Address:
Client Name:
Client Type:
Call Report Location Geodata:
Contaminant Code:
Contaminant Name:
Contaminant Limit 1:
Contam Limit Freq 1:
Contaminant UN No 1:
Receiving Medium: WATER
Receiving Environment:
Incident Reason: EQUIPMENT FAILURE
Incident Summary: ST.MARYS PAPER-22.6 K/G FIBRES TO ST.MARYS RIVER BULL SCREEN OVERFLOW
Activity Preceding Spill:
Property 2nd Watershed:
Property Tertiary Watershed:
Sector Type:
SAC Action Class:
Source Type:

Site: ST. MARYS PAPER
 ST. MARYS RIVER SAULT STE. MARIE PLANT 75 HURON STREET SAULT STE. MARIE CITY ON

Database:
 SPL

Ref No:	49021	Municipality No:	80101
Year:		Nature of Damage:	
Incident Dt:	4/13/1991	Discharger Report:	
MOE Response:		Material Group:	
Dt MOE Arvl on Scn:		Health/Env Conseq:	
MOE Reported Dt:	4/13/1991	Agency Involved:	
Dt Document Closed:			
Site No:			
Site County/District:			
Site Geo Ref Meth:			
Site District Office:			
Nearest Watercourse:			
Site Name:			
Site Address:			
Site Region:			
Site Municipality:	SAULT STE. MARIE CITY		
Site Lot:			
Site Conc:			
Site Geo Ref Accu:			
Site Map Datum:			
Northing:	5153500.00		
Easting:	703200.00		
Incident Cause:	WASTEWATER DISCHARGE TO WATERCOURSE		
Incident Event:			
Environment Impact:	POSSIBLE		
Nature of Impact:	Water course or lake		
Contaminant Qty:			
System Facility Address:			
Client Name:			
Client Type:			

Call Report Location Geodata:
Contaminant Code:
Contaminant Name:
Contaminant Limit 1:
Contam Limit Freq 1:
Contaminant UN No 1:
Receiving Medium: WATER
Receiving Environment:
Incident Reason: EQUIPMENT FAILURE
Incident Summary: ST. MARY'S PAPER-340 KG PULP FIBRE TO ST. MARY'S RIVER.
Activity Preceding Spill:
Property 2nd Watershed:
Property Tertiary Watershed:
Sector Type:
SAC Action Class:
Source Type:

Site: ST. MARYS PAPER
 ST. MARYS RIVER SAULT STE. MARIE PLANT 75 HURON STREET SAULT STE. MARIE CITY ON

Database:
 SPL

Ref No:	48955	Municipality No:	80101
Year:		Nature of Damage:	
Incident Dt:	4/11/1991	Discharger Report:	
MOE Response:		Material Group:	
Dt MOE Arvl on Scn:		Health/Env Conseq:	
MOE Reported Dt:	4/11/1991	Agency Involved:	
Dt Document Closed:			
Site No:			
Site County/District:			
Site Geo Ref Meth:			
Site District Office:			
Nearest Watercourse:			
Site Name:			
Site Address:			
Site Region:			
Site Municipality:	SAULT STE. MARIE CITY		
Site Lot:			
Site Conc:			
Site Geo Ref Accu:			
Site Map Datum:			
Northing:	5153500.00		
Easting:	703200.00		
Incident Cause:	WASTEWATER DISCHARGE TO WATERCOURSE		
Incident Event:			
Environment Impact:	POSSIBLE		
Nature of Impact:	Water course or lake		
Contaminant Qty:			
System Facility Address:			
Client Name:			
Client Type:			
Call Report Location Geodata:			
Contaminant Code:			
Contaminant Name:			
Contaminant Limit 1:			
Contam Limit Freq 1:			
Contaminant UN No 1:			
Receiving Medium:	WATER		
Receiving Environment:			
Incident Reason:	INTENTIONAL/PLANNED		
Incident Summary:	ST. MARYS PAPER -PULP FIBRE TO ST. MARYS RIVER		
Activity Preceding Spill:			
Property 2nd Watershed:			
Property Tertiary Watershed:			
Sector Type:			
SAC Action Class:			
Source Type:			

Site: ST. MARYS PAPER
ST. MARYS RIVER SAULT STE. MARIE PLANT 75 HURON STREET SAULT STE. MARIE CITY ON

Database:
SPL

Ref No: 48586 **Municipality No:** 80101
Year: **Nature of Damage:**
Incident Dt: 4/4/1991 **Discharger Report:**
MOE Response: **Material Group:**
Dt MOE Arvl on Scn: **Health/Env Conseq:**
MOE Reported Dt: 4/4/1991 **Agency Involved:**
Dt Document Closed:
Site No:
Site County/District:
Site Geo Ref Meth:
Site District Office:
Nearest Watercourse:
Site Name:
Site Address:
Site Region:
Site Municipality: SAULT STE. MARIE CITY
Site Lot:
Site Conc:
Site Geo Ref Accu:
Site Map Datum:
Northing: 5153500.00
Easting: 703200.00
Incident Cause: PIPE/HOSE LEAK
Incident Event:
Environment Impact: NOT ANTICIPATED
Nature of Impact:
Contaminant Qty:
System Facility Address:
Client Name:
Client Type:
Call Report Location Geodata:
Contaminant Code:
Contaminant Name:
Contaminant Limit 1:
Contam Limit Freq 1:
Contaminant UN No 1:
Receiving Medium: WATER
Receiving Environment:
Incident Reason: GASKET/JOINT
Incident Summary: ST. MARYS PAPER - APPROX.100 L. OF CLAY SLURRY TO ST. MARYS RIVER
Activity Preceding Spill:
Property 2nd Watershed:
Property Tertiary Watershed:
Sector Type:
SAC Action Class:
Source Type:

Site: ST. MARYS PAPER
ST. MARYS PAPER SAULT STE. MARIE PLANT 75 HURON STREET SAULT STE. MARIE CITY ON

Database:
SPL

Ref No: 48156 **Municipality No:** 80101
Year: **Nature of Damage:**
Incident Dt: 3/27/1991 **Discharger Report:**
MOE Response: **Material Group:**
Dt MOE Arvl on Scn: **Health/Env Conseq:**
MOE Reported Dt: 3/27/1991 **Agency Involved:**
Dt Document Closed:
Site No:
Site County/District:
Site Geo Ref Meth:
Site District Office:
Nearest Watercourse:
Site Name:

Site Address:
Site Region:
Site Municipality: SAULT STE. MARIE CITY
Site Lot:
Site Conc:
Site Geo Ref Accu:
Site Map Datum:
Northing: 5153500.00
Easting: 703200.00
Incident Cause: CONTAINER OVERFLOW
Incident Event:
Environment Impact: POSSIBLE
Nature of Impact: Water course or lake
Contaminant Qty:
System Facility Address:
Client Name:
Client Type:
Call Report Location Geodata:
Contaminant Code:
Contaminant Name:
Contaminant Limit 1:
Contam Limit Freq 1:
Contaminant UN No 1:
Receiving Medium: WATER
Receiving Environment:
Incident Reason: ERROR
Incident Summary: ST. MARYS PAPER: 800 KG PULP FIBRES TO RIVER CLARIFIER OVERFLOW
Activity Preceding Spill:
Property 2nd Watershed:
Property Tertiary Watershed:
Sector Type:
SAC Action Class:
Source Type:

Site: ST. MARYS PAPER
 ST. MARYS RIVER SAULT STE. MARIE PLANT 75 HURON STREET SAULT STE. MARIE CITY ON

Database:
 SPL

Ref No:	48064	Municipality No:	80101
Year:		Nature of Damage:	
Incident Dt:	3/25/1991	Discharger Report:	
MOE Response:		Material Group:	
Dt MOE Arvl on Scn:		Health/Env Conseq:	
MOE Reported Dt:	3/25/1991	Agency Involved:	EPS
Dt Document Closed:			
Site No:			
Site County/District:			
Site Geo Ref Meth:			
Site District Office:			
Nearest Watercourse:			
Site Name:			
Site Address:			
Site Region:			
Site Municipality:	SAULT STE. MARIE CITY		
Site Lot:			
Site Conc:			
Site Geo Ref Accu:			
Site Map Datum:			
Northing:	5153500.00		
Easting:	703200.00		
Incident Cause:	VALVE/FITTING LEAK OR FAILURE		
Incident Event:			
Environment Impact:	POSSIBLE		
Nature of Impact:	Water course or lake		
Contaminant Qty:			
System Facility Address:			
Client Name:			
Client Type:			

Call Report Location Geodata:**Contaminant Code:****Contaminant Name:****Contaminant Limit 1:****Contam Limit Freq 1:****Contaminant UN No 1:****Receiving Medium:** WATER**Receiving Environment:****Incident Reason:** CORROSION**Incident Summary:** ST. MARYS PAPER: LEAKING GASKET RELEASED 449 KG CLAY SOLIDS TO RIVER**Activity Preceding Spill:****Property 2nd Watershed:****Property Tertiary Watershed:****Sector Type:****SAC Action Class:****Source Type:**

Site: ST. MARYS PAPER
ST. MARYS RIVER SAULT STE. MARIE PLANT 75 HURON STREET SAULT STE. MARIE CITY ON**Database:**
SPL**Ref No:** 47944 **Municipality No:** 80101**Year:** **Nature of Damage:****Incident Dt:** 3/22/1991 **Discharger Report:****MOE Response:** **Material Group:****Dt MOE Arvl on Scn:** **Health/Env Conseq:****MOE Reported Dt:** 3/22/1991 **Agency Involved:****Dt Document Closed:****Site No:****Site County/District:****Site Geo Ref Meth:****Site District Office:****Nearest Watercourse:****Site Name:****Site Address:****Site Region:****Site Municipality:** SAULT STE. MARIE CITY**Site Lot:****Site Conc:****Site Geo Ref Accu:****Site Map Datum:****Northing:** 5153500.00**Easting:** 703200.00**Incident Cause:** WASTEWATER DISCHARGE TO WATERCOURSE**Incident Event:****Environment Impact:** POSSIBLE**Nature of Impact:** Water course or lake**Contaminant Qty:****System Facility Address:****Client Name:****Client Type:****Call Report Location Geodata:****Contaminant Code:****Contaminant Name:****Contaminant Limit 1:****Contam Limit Freq 1:****Contaminant UN No 1:****Receiving Medium:** WATER**Receiving Environment:****Incident Reason:** EQUIPMENT FAILURE**Incident Summary:** ST. MARY'S PAPER-76.5KG PULP FINES TO ST. MARY'S RIVER.**Activity Preceding Spill:****Property 2nd Watershed:****Property Tertiary Watershed:****Sector Type:****SAC Action Class:****Source Type:**

Site: ST. MARYS PAPER
ST. MARYS RIVER SAULT STE. MARIE PLANT 75 HURON STREET SAULT STE. MARIE CITY ON

Database:
SPL

Ref No: 47926 **Municipality No:** 80101
Year: **Nature of Damage:**
Incident Dt: 3/21/1991 **Discharger Report:**
MOE Response: **Material Group:**
Dt MOE Arvl on Scn: **Health/Env Conseq:**
MOE Reported Dt: 3/21/1991 **Agency Involved:** EPS
Dt Document Closed:
Site No:
Site County/District:
Site Geo Ref Meth:
Site District Office:
Nearest Watercourse:
Site Name:
Site Address:
Site Region:
Site Municipality: SAULT STE. MARIE CITY
Site Lot:
Site Conc:
Site Geo Ref Accu:
Site Map Datum:
Northing: 5153500.00
Easting: 703200.00
Incident Cause: WASTEWATER DISCHARGE TO WATERCOURSE
Incident Event:
Environment Impact: CONFIRMED
Nature of Impact: Water course or lake
Contaminant Qty:
System Facility Address:
Client Name:
Client Type:
Call Report Location Geodata:
Contaminant Code:
Contaminant Name:
Contaminant Limit 1:
Contam Limit Freq 1:
Contaminant UN No 1:
Receiving Medium: WATER
Receiving Environment:
Incident Reason: POWER INTERRUPTION
Incident Summary: ST. MARYS PAPER: PULP FIBRE OVERFLOW TO RIVER [400 L @ 1 000 PPM]
Activity Preceding Spill:
Property 2nd Watershed:
Property Tertiary Watershed:
Sector Type:
SAC Action Class:
Source Type:

Site: ST. MARYS PAPER
ST. MARYS RIVER SAULT STE. MARIE PLANT 75 HURON STREET SAULT STE. MARIE CITY ON

Database:
SPL

Ref No: 47669 **Municipality No:** 80101
Year: **Nature of Damage:**
Incident Dt: 3/15/1991 **Discharger Report:**
MOE Response: **Material Group:**
Dt MOE Arvl on Scn: **Health/Env Conseq:**
MOE Reported Dt: 3/15/1991 **Agency Involved:**
Dt Document Closed:
Site No:
Site County/District:
Site Geo Ref Meth:
Site District Office:
Nearest Watercourse:
Site Name:

Site Address:
Site Region:
Site Municipality: SAULT STE. MARIE CITY
Site Lot:
Site Conc:
Site Geo Ref Accu:
Site Map Datum:
Northing: 5153500.00
Easting: 703200.00
Incident Cause: WASTEWATER DISCHARGE TO WATERCOURSE
Incident Event:
Environment Impact: POSSIBLE
Nature of Impact: Water course or lake
Contaminant Qty:
System Facility Address:
Client Name:
Client Type:
Call Report Location Geodata:
Contaminant Code:
Contaminant Name:
Contaminant Limit 1:
Contam Limit Freq 1:
Contaminant UN No 1:
Receiving Medium: WATER
Receiving Environment:
Incident Reason: EQUIPMENT FAILURE
Incident Summary: ST. MARY'S PAPER- OV/FLOWEMERG.GATE OPENING. SPILL TO RIVER. 127.5 KG TSS.
Activity Preceding Spill:
Property 2nd Watershed:
Property Tertiary Watershed:
Sector Type:
SAC Action Class:
Source Type:

Site: ST. MARYS PAPER
 ST. MARYS RIVER SAULT STE. MARIE PLANT 75 HURON STREET SAULT STE. MARIE CITY ON

Database:
 SPL

Ref No:	47190	Municipality No:	80101
Year:		Nature of Damage:	
Incident Dt:	3/3/1991	Discharger Report:	
MOE Response:		Material Group:	
Dt MOE Arvl on Scn:		Health/Env Conseq:	
MOE Reported Dt:	3/3/1991	Agency Involved:	
Dt Document Closed:			
Site No:			
Site County/District:			
Site Geo Ref Meth:			
Site District Office:			
Nearest Watercourse:			
Site Name:			
Site Address:			
Site Region:			
Site Municipality:	SAULT STE. MARIE CITY		
Site Lot:			
Site Conc:			
Site Geo Ref Accu:			
Site Map Datum:			
Northing:	5153500.00		
Easting:	703200.00		
Incident Cause:	WASTEWATER DISCHARGE TO WATERCOURSE		
Incident Event:			
Environment Impact:	POSSIBLE		
Nature of Impact:	Water course or lake		
Contaminant Qty:			
System Facility Address:			
Client Name:			
Client Type:			

Call Report Location Geodata:
Contaminant Code:
Contaminant Name:
Contaminant Limit 1:
Contam Limit Freq 1:
Contaminant UN No 1:
Receiving Medium: WATER
Receiving Environment:
Incident Reason: OVERSTRESS/OVERPRESSURE
Incident Summary: ST. MARY'S PAPER -PULP & PAPER FINES TO ST. MARY'S RIVER.
Activity Preceding Spill:
Property 2nd Watershed:
Property Tertiary Watershed:
Sector Type:
SAC Action Class:
Source Type:

Site: ST. MARYS PAPER
 ST. MARYS RIVER SAULT STE. MARIE PLANT 75 HURON STREET SAULT STE. MARIE CITY ON

Database:
 SPL

Ref No:	46736	Municipality No:	80101
Year:		Nature of Damage:	
Incident Dt:	2/17/1991	Discharger Report:	
MOE Response:		Material Group:	
Dt MOE Arvl on Scn:		Health/Env Conseq:	
MOE Reported Dt:	2/17/1991	Agency Involved:	EPS
Dt Document Closed:			

Site No:
Site County/District:
Site Geo Ref Meth:
Site District Office:
Nearest Watercourse:
Site Name:
Site Address:
Site Region:
Site Municipality: SAULT STE. MARIE CITY
Site Lot:
Site Conc:
Site Geo Ref Accu:
Site Map Datum:
Northing: 5153500.00
Easting: 703200.00
Incident Cause: WASTEWATER DISCHARGE TO WATERCOURSE
Incident Event:
Environment Impact: POSSIBLE
Nature of Impact: Water course or lake
Contaminant Qty:
System Facility Address:
Client Name:
Client Type:
Call Report Location Geodata:
Contaminant Code:
Contaminant Name:
Contaminant Limit 1:
Contam Limit Freq 1:
Contaminant UN No 1:
Receiving Medium: WATER
Receiving Environment:
Incident Reason: EQUIPMENT FAILURE
Incident Summary: ST. MARY'S PAPER: 333 KG PAPER FIBRES TO RIVER WHEN SCREEN FAILED
Activity Preceding Spill:
Property 2nd Watershed:
Property Tertiary Watershed:
Sector Type:
SAC Action Class:
Source Type:

Site: ST. MARYS PAPER
ST. MARYS RIVER SAULT STE. MARIE PLANT 75 HURON STREET SAULT STE. MARIE CITY ON

Database:
SPL

Ref No: 46461 **Municipality No:** 80101
Year: **Nature of Damage:**
Incident Dt: 2/8/1991 **Discharger Report:**
MOE Response: **Material Group:**
Dt MOE Arvl on Scn: **Health/Env Conseq:**
MOE Reported Dt: 2/8/1991 **Agency Involved:**
Dt Document Closed:
Site No:
Site County/District:
Site Geo Ref Meth:
Site District Office:
Nearest Watercourse:
Site Name:
Site Address:
Site Region:
Site Municipality: SAULT STE. MARIE CITY
Site Lot:
Site Conc:
Site Geo Ref Accu:
Site Map Datum:
Northing: 5153500.00
Easting: 703200.00
Incident Cause: WASTEWATER DISCHARGE TO WATERCOURSE
Incident Event:
Environment Impact: POSSIBLE
Nature of Impact: Water course or lake
Contaminant Qty:
System Facility Address:
Client Name:
Client Type:
Call Report Location Geodata:
Contaminant Code:
Contaminant Name:
Contaminant Limit 1:
Contam Limit Freq 1:
Contaminant UN No 1:
Receiving Medium: WATER
Receiving Environment:
Incident Reason: EQUIPMENT FAILURE
Incident Summary: ST. MARY'S PAPER-255 KG PULP FINES TO ST. MARY'S RIVER.
Activity Preceding Spill:
Property 2nd Watershed:
Property Tertiary Watershed:
Sector Type:
SAC Action Class:
Source Type:

Site: ST. MARYS PAPER
ST. MARYS RIVER SAULT STE. MARIE PLANT 75 HURON STREET SAULT STE. MARIE CITY ON

Database:
SPL

Ref No: 46344 **Municipality No:** 80101
Year: **Nature of Damage:**
Incident Dt: 2/5/1991 **Discharger Report:**
MOE Response: **Material Group:**
Dt MOE Arvl on Scn: **Health/Env Conseq:**
MOE Reported Dt: 2/5/1991 **Agency Involved:**
Dt Document Closed:
Site No:
Site County/District:
Site Geo Ref Meth:
Site District Office:
Nearest Watercourse:
Site Name:

Site Address:
Site Region:
Site Municipality: SAULT STE. MARIE CITY
Site Lot:
Site Conc:
Site Geo Ref Accu:
Site Map Datum:
Northing: 5153500.00
Easting: 703200.00
Incident Cause: WASTEWATER DISCHARGE TO WATERCOURSE
Incident Event:
Environment Impact: POSSIBLE
Nature of Impact: Water course or lake
Contaminant Qty:
System Facility Address:
Client Name:
Client Type:
Call Report Location Geodata:
Contaminant Code:
Contaminant Name:
Contaminant Limit 1:
Contam Limit Freq 1:
Contaminant UN No 1:
Receiving Medium: WATER
Receiving Environment:
Incident Reason: EQUIPMENT FAILURE
Incident Summary: ST. MARY'S PAPER-255 KG PULP FINES TO ST. MARY'S RIVER.
Activity Preceding Spill:
Property 2nd Watershed:
Property Tertiary Watershed:
Sector Type:
SAC Action Class:
Source Type:

Site: ST. MARYS PAPER
ST. MARYS RIVER SAULT STE. MARIE PLANT 75 HURON STREET SAULT STE. MARIE CITY ON

Database:
[SPL](#)

Ref No: 46342
Year:
Incident Dt: 2/5/1991
MOE Response:
Dt MOE Arvl on Scn:
MOE Reported Dt: 2/5/1991
Dt Document Closed:
Site No:
Site County/District:
Site Geo Ref Meth:
Site District Office:
Nearest Watercourse:
Site Name:
Site Address:
Site Region:
Site Municipality: SAULT STE. MARIE CITY
Site Lot:
Site Conc:
Site Geo Ref Accu:
Site Map Datum:
Northing: 5153500.00
Easting: 703200.00
Incident Cause: WASTEWATER DISCHARGE TO WATERCOURSE
Incident Event:
Environment Impact: POSSIBLE
Nature of Impact: Water course or lake
Contaminant Qty:
System Facility Address:
Client Name:
Client Type:

Municipality No: 80101
Nature of Damage:
Discharger Report:
Material Group:
Health/Env Conseq:
Agency Involved:

Call Report Location Geodata:
Contaminant Code:
Contaminant Name:
Contaminant Limit 1:
Contam Limit Freq 1:
Contaminant UN No 1:
Receiving Medium: WATER
Receiving Environment:
Incident Reason: EQUIPMENT FAILURE
Incident Summary: ST. MARY'S PAPER-383 KG PULP FINES TO ST. MARY'S RIVER. TAILINGS OVERFLOW
Activity Preceding Spill:
Property 2nd Watershed:
Property Tertiary Watershed:
Sector Type:
SAC Action Class:
Source Type:

Site: ST. MARYS PAPER
 ST. MARYS RIVER SAULT STE. MARIE PLANT 75 HURON STREET SAULT STE. MARIE CITY ON

Database:
 SPL

Ref No:	46341	Municipality No:	80101
Year:		Nature of Damage:	
Incident Dt:	2/4/1991	Discharger Report:	
MOE Response:		Material Group:	
Dt MOE Arvl on Scn:		Health/Env Conseq:	
MOE Reported Dt:	2/4/1991	Agency Involved:	
Dt Document Closed:			
Site No:			
Site County/District:			
Site Geo Ref Meth:			
Site District Office:			
Nearest Watercourse:			
Site Name:			
Site Address:			
Site Region:			
Site Municipality:	SAULT STE. MARIE CITY		
Site Lot:			
Site Conc:			
Site Geo Ref Accu:			
Site Map Datum:			
Northing:	5153500.00		
Easting:	703200.00		
Incident Cause:	WASTEWATER DISCHARGE TO WATERCOURSE		
Incident Event:			
Environment Impact:	POSSIBLE		
Nature of Impact:	Water course or lake		
Contaminant Qty:			
System Facility Address:			
Client Name:			
Client Type:			
Call Report Location Geodata:			
Contaminant Code:			
Contaminant Name:			
Contaminant Limit 1:			
Contam Limit Freq 1:			
Contaminant UN No 1:			
Receiving Medium:	WATER		
Receiving Environment:			
Incident Reason:	EQUIPMENT FAILURE		
Incident Summary:	ST. MARY'S PAPER-510 KG PULP FINES TO ST. MARY'S RIVER.		
Activity Preceding Spill:			
Property 2nd Watershed:			
Property Tertiary Watershed:			
Sector Type:			
SAC Action Class:			
Source Type:			

Site: ST. MARYS PAPER
ST. MARYS RIVER SAULT STE. MARIE PLANT 75 HURON STREET SAULT STE. MARIE CITY ON

Database:
SPL

Ref No: 46191 **Municipality No:** 80101
Year: **Nature of Damage:**
Incident Dt: 1/23/1991 **Discharger Report:**
MOE Response: **Material Group:**
Dt MOE Arvl on Scn: **Health/Env Conseq:**
MOE Reported Dt: 1/23/1991 **Agency Involved:**
Dt Document Closed:
Site No:
Site County/District:
Site Geo Ref Meth:
Site District Office:
Nearest Watercourse:
Site Name:
Site Address:
Site Region:
Site Municipality: SAULT STE. MARIE CITY
Site Lot:
Site Conc:
Site Geo Ref Accu:
Site Map Datum:
Northing: 5153500.00
Easting: 703200.00
Incident Cause: WASTEWATER DISCHARGE TO WATERCOURSE
Incident Event:
Environment Impact: NOT ANTICIPATED
Nature of Impact:
Contaminant Qty:
System Facility Address:
Client Name:
Client Type:
Call Report Location Geodata:
Contaminant Code:
Contaminant Name:
Contaminant Limit 1:
Contam Limit Freq 1:
Contaminant UN No 1:
Receiving Medium: WATER
Receiving Environment:
Incident Reason: EQUIPMENT FAILURE
Incident Summary: ST. MARYS PAPER - 7.3 KGOF PULP FIBRES TO THE ST. MARYS RIVER.
Activity Preceding Spill:
Property 2nd Watershed:
Property Tertiary Watershed:
Sector Type:
SAC Action Class:
Source Type:

Site: ST. MARYS PAPER
ST. MARYS RIVER CENTRA SORTER OVERFLOW SAULT STE. MARIE PLANT 75 HURON STREET SAULT STE.
MARIE CITY ON

Database:
SPL

Ref No: 45647 **Municipality No:** 80101
Year: **Nature of Damage:**
Incident Dt: 1/14/1991 **Discharger Report:**
MOE Response: **Material Group:**
Dt MOE Arvl on Scn: **Health/Env Conseq:**
MOE Reported Dt: 1/14/1991 **Agency Involved:**
Dt Document Closed:
Site No:
Site County/District:
Site Geo Ref Meth:
Site District Office:
Nearest Watercourse:

Site Name:
Site Address:
Site Region:
Site Municipality: SAULT STE. MARIE CITY
Site Lot:
Site Conc:
Site Geo Ref Accu:
Site Map Datum:
Northings: 5153500.00
Easting: 703200.00
Incident Cause: CONTAINER OVERFLOW
Incident Event:
Environment Impact: POSSIBLE
Nature of Impact: Water course or lake
Contaminant Qty:
System Facility Address:
Client Name:
Client Type:
Call Report Location Geodata:
Contaminant Code:
Contaminant Name:
Contaminant Limit 1:
Contam Limit Freq 1:
Contaminant UN No 1:
Receiving Medium: WATER
Receiving Environment:
Incident Reason: OTHER
Incident Summary: ST. MARY'S PAPER-383 K/G PAPER FIBRES TO RIVER CENTRA SORTER OVERFLOW
Activity Preceding Spill:
Property 2nd Watershed:
Property Tertiary Watershed:
Sector Type:
SAC Action Class:
Source Type:

Site: ST. MARYS PAPER
 ST. MARYS RIVER SAULT STE. MARIE PLANT 75 HURON STREET SAULT STE. MARIE CITY ON

Database:
 SPL

Ref No:	45243	Municipality No:	80101
Year:		Nature of Damage:	
Incident Dt:	12/31/1990	Discharger Report:	
MOE Response:		Material Group:	
Dt MOE Arvl on Scn:		Health/Env Conseq:	
MOE Reported Dt:	12/31/1990	Agency Involved:	
Dt Document Closed:			
Site No:			
Site County/District:			
Site Geo Ref Meth:			
Site District Office:			
Nearest Watercourse:			
Site Name:			
Site Address:			
Site Region:			
Site Municipality:	SAULT STE. MARIE CITY		
Site Lot:			
Site Conc:			
Site Geo Ref Accu:			
Site Map Datum:			
Northings:	5153500.00		
Easting:	703200.00		
Incident Cause:	CONTAINER OVERFLOW		
Incident Event:			
Environment Impact:	POSSIBLE		
Nature of Impact:	Water course or lake		
Contaminant Qty:			
System Facility Address:			
Client Name:			

Client Type:
Call Report Location Geodata:
Contaminant Code:
Contaminant Name:
Contaminant Limit 1:
Contam Limit Freq 1:
Contaminant UN No 1:
Receiving Medium: WATER
Receiving Environment:
Incident Reason: EQUIPMENT FAILURE
Incident Summary: ST. MARY'S PAPER - SCREENFAILURE SENT 130 KG SUSP.SOLIDS TO RIVER.
Activity Preceding Spill:
Property 2nd Watershed:
Property Tertiary Watershed:
Sector Type:
SAC Action Class:
Source Type:

Site: ST. MARYS PAPER
 ST. MARYS RIVER SAULT STE. MARIE PLANT 75 HURON STREET SAULT STE. MARIE CITY ON

Database:
 SPL

Ref No:	44961	Municipality No:	80101
Year:		Nature of Damage:	
Incident Dt:	12/23/1990	Discharger Report:	
MOE Response:		Material Group:	
Dt MOE Arvl on Scn:		Health/Env Conseq:	
MOE Reported Dt:	12/23/1990	Agency Involved:	
Dt Document Closed:			
Site No:			
Site County/District:			
Site Geo Ref Meth:			
Site District Office:			
Nearest Watercourse:			
Site Name:			
Site Address:			
Site Region:			
Site Municipality:	SAULT STE. MARIE CITY		
Site Lot:			
Site Conc:			
Site Geo Ref Accu:			
Site Map Datum:			
Northing:	5153500.00		
Easting:	703200.00		
Incident Cause:	WASTEWATER DISCHARGE TO WATERCOURSE		
Incident Event:			
Environment Impact:	POSSIBLE		
Nature of Impact:	Water course or lake		
Contaminant Qty:			
System Facility Address:			
Client Name:			
Client Type:			
Call Report Location Geodata:			
Contaminant Code:			
Contaminant Name:			
Contaminant Limit 1:			
Contam Limit Freq 1:			
Contaminant UN No 1:			
Receiving Medium:	WATER		
Receiving Environment:			
Incident Reason:	POWER INTERRUPTION		
Incident Summary:	ST. MARY'S PAPER -BYPASS OF PAPER FIBRE TO ST. MARY'S RIVER.		
Activity Preceding Spill:			
Property 2nd Watershed:			
Property Tertiary Watershed:			
Sector Type:			
SAC Action Class:			
Source Type:			

Site: ST. MARYS PAPER
ST. MARY'S PAPER SAULT STE. MARIE PLANT 75 HURON STREET SAULT STE. MARIE CITY ON

Database:
SPL

Ref No: 44847 **Municipality No:** 80101
Year: **Nature of Damage:**
Incident Dt: 12/19/1990 **Discharger Report:**
MOE Response: **Material Group:**
Dt MOE Arvl on Scn: **Health/Env Conseq:**
MOE Reported Dt: 12/20/1990 **Agency Involved:**
Dt Document Closed:
Site No:
Site County/District:
Site Geo Ref Meth:
Site District Office:
Nearest Watercourse:
Site Name:
Site Address:
Site Region:
Site Municipality: SAULT STE. MARIE CITY
Site Lot:
Site Conc:
Site Geo Ref Accu:
Site Map Datum:
Northing: 5153500.00
Easting: 703200.00
Incident Cause: WASTEWATER DISCHARGE TO WATERCOURSE
Incident Event:
Environment Impact: POSSIBLE
Nature of Impact: Water course or lake
Contaminant Qty:
System Facility Address:
Client Name:
Client Type:
Call Report Location Geodata:
Contaminant Code:
Contaminant Name:
Contaminant Limit 1:
Contam Limit Freq 1:
Contaminant UN No 1:
Receiving Medium: WATER
Receiving Environment:
Incident Reason: EQUIPMENT FAILURE
Incident Summary: ST.MARY'S PAPER - 2.92 TONNES OF PULP FIBRE TO ST. MARYS RIVER.
Activity Preceding Spill:
Property 2nd Watershed:
Property Tertiary Watershed:
Sector Type:
SAC Action Class:
Source Type:

Site: ST. MARYS PAPER
ST. MARYS RIVER SAULT STE. MARIE PLANT 75 HURON STREET SAULT STE. MARIE CITY ON

Database:
SPL

Ref No: 44797 **Municipality No:** 80101
Year: **Nature of Damage:**
Incident Dt: 12/19/1990 **Discharger Report:**
MOE Response: **Material Group:**
Dt MOE Arvl on Scn: **Health/Env Conseq:**
MOE Reported Dt: 12/19/1990 **Agency Involved:**
Dt Document Closed:
Site No:
Site County/District:
Site Geo Ref Meth:
Site District Office:
Nearest Watercourse:

Site Name:
Site Address:
Site Region:
Site Municipality: SAULT STE. MARIE CITY
Site Lot:
Site Conc:
Site Geo Ref Accu:
Site Map Datum:
Northing: 5153500.00
Easting: 703200.00
Incident Cause: WASTEWATER DISCHARGE TO WATERCOURSE
Incident Event:
Environment Impact: POSSIBLE
Nature of Impact: Water course or lake
Contaminant Qty:
System Facility Address:
Client Name:
Client Type:
Call Report Location Geodata:
Contaminant Code:
Contaminant Name:
Contaminant Limit 1:
Contam Limit Freq 1:
Contaminant UN No 1:
Receiving Medium: WATER
Receiving Environment:
Incident Reason: EQUIPMENT FAILURE
Incident Summary: ST.MARY'S PAPER- PULP FI-BRE DISCHARGE INTO ST.MA-RY'S RIVER. CLARIF.O/FLOW
Activity Preceding Spill:
Property 2nd Watershed:
Property Tertiary Watershed:
Sector Type:
SAC Action Class:
Source Type:

Site: ST. MARYS PAPER
 ST. MARYS RIVER SAULT STE. MARIE PLANT 75 HURON STREET SAULT STE. MARIE CITY ON

Database:
 SPL

Ref No:	44696	Municipality No:	80101
Year:		Nature of Damage:	
Incident Dt:	12/12/1990	Discharger Report:	
MOE Response:		Material Group:	
Dt MOE Arvl on Scn:		Health/Env Conseq:	
MOE Reported Dt:	12/12/1990	Agency Involved:	
Dt Document Closed:			
Site No:			
Site County/District:			
Site Geo Ref Meth:			
Site District Office:			
Nearest Watercourse:			
Site Name:			
Site Address:			
Site Region:			
Site Municipality:	SAULT STE. MARIE CITY		
Site Lot:			
Site Conc:			
Site Geo Ref Accu:			
Site Map Datum:			
Northing:	5153500.00		
Easting:	703200.00		
Incident Cause:	CONTAINER OVERFLOW		
Incident Event:			
Environment Impact:	POSSIBLE		
Nature of Impact:	Water course or lake		
Contaminant Qty:			
System Facility Address:			
Client Name:			

Client Type:
Call Report Location Geodata:
Contaminant Code:
Contaminant Name:
Contaminant Limit 1:
Contam Limit Freq 1:
Contaminant UN No 1:
Receiving Medium: WATER
Receiving Environment:
Incident Reason: OTHER
Incident Summary: ST MARYS PAPER-255 K/G PAPERS FIBRES TO RIVER FROM # 5 PAPER MACHINE
Activity Preceding Spill:
Property 2nd Watershed:
Property Tertiary Watershed:
Sector Type:
SAC Action Class:
Source Type:

Site: ST. MARYS PAPER
ST. MARYS RIVER SAULT STE. MARIE PLANT 75 HURON STREET SAULT STE. MARIE CITY ON

Database:
SPL

Ref No:	44695	Municipality No:	80101
Year:		Nature of Damage:	
Incident Dt:	12/10/1990	Discharger Report:	
MOE Response:		Material Group:	
Dt MOE Arvl on Scn:		Health/Env Conseq:	
MOE Reported Dt:	12/10/1990	Agency Involved:	
Dt Document Closed:			
Site No:			
Site County/District:			
Site Geo Ref Meth:			
Site District Office:			
Nearest Watercourse:			
Site Name:			
Site Address:			
Site Region:			
Site Municipality:	SAULT STE. MARIE CITY		
Site Lot:			
Site Conc:			
Site Geo Ref Accu:			
Site Map Datum:			
Northing:	5153500.00		
Easting:	703200.00		
Incident Cause:	CONTAINER OVERFLOW		
Incident Event:			
Environment Impact:	POSSIBLE		
Nature of Impact:	Water course or lake		
Contaminant Qty:			
System Facility Address:			
Client Name:			
Client Type:			
Call Report Location Geodata:			
Contaminant Code:			
Contaminant Name:			
Contaminant Limit 1:			
Contam Limit Freq 1:			
Contaminant UN No 1:			
Receiving Medium:	WATER		
Receiving Environment:			
Incident Reason:	OTHER		
Incident Summary:	ST MARYS PAPER-255 K/G PAPER FIBRES TO RIVER FROM PLUGGED BULL SCREEN		
Activity Preceding Spill:			
Property 2nd Watershed:			
Property Tertiary Watershed:			
Sector Type:			
SAC Action Class:			
Source Type:			

Site: ST. MARYS PAPER
ST. MARYS RIVER SAULT STE. MARIE PLANT 75 HURON STREET SAULT STE. MARIE CITY ON

Database:
SPL

Ref No: 44693 **Municipality No:** 80101
Year: **Nature of Damage:**
Incident Dt: 12/10/1990 **Discharger Report:**
MOE Response: **Material Group:**
Dt MOE Arvl on Scn: **Health/Env Conseq:**
MOE Reported Dt: 12/10/1990 **Agency Involved:**
Dt Document Closed:
Site No:
Site County/District:
Site Geo Ref Meth:
Site District Office:
Nearest Watercourse:
Site Name:
Site Address:
Site Region:
Site Municipality: SAULT STE. MARIE CITY
Site Lot:
Site Conc:
Site Geo Ref Accu:
Site Map Datum:
Northing: 5153500.00
Easting: 703200.00
Incident Cause: CONTAINER OVERFLOW
Incident Event:
Environment Impact: POSSIBLE
Nature of Impact: Water course or lake
Contaminant Qty:
System Facility Address:
Client Name:
Client Type:
Call Report Location Geodata:
Contaminant Code:
Contaminant Name:
Contaminant Limit 1:
Contam Limit Freq 1:
Contaminant UN No 1:
Receiving Medium: WATER
Receiving Environment:
Incident Reason: OTHER
Incident Summary: ST MARYS PAPER-12 K/G PAPER FIBRES TO RIVER, CLEANING TANK OVERFLOW
Activity Preceding Spill:
Property 2nd Watershed:
Property Tertiary Watershed:
Sector Type:
SAC Action Class:
Source Type:

Site: ST. MARYS PAPER
ST MARYS PAPER ST MARYS RIVER SAULT STE. MARIE PLANT 75 HURON STREET SAULT STE. MARIE CITY ON

Database:
SPL

Ref No: 44339 **Municipality No:** 80101
Year: **Nature of Damage:**
Incident Dt: 12/3/1990 **Discharger Report:**
MOE Response: **Material Group:**
Dt MOE Arvl on Scn: **Health/Env Conseq:**
MOE Reported Dt: 12/3/1990 **Agency Involved:**
Dt Document Closed:
Site No:
Site County/District:
Site Geo Ref Meth:
Site District Office:
Nearest Watercourse:

Site Name:
Site Address:
Site Region:
Site Municipality: SAULT STE. MARIE CITY
Site Lot:
Site Conc:
Site Geo Ref Accu:
Site Map Datum:
Northing: 5153500.00
Easting: 703200.00
Incident Cause: OTHER CAUSE (N.O.S.)
Incident Event:
Environment Impact: POSSIBLE
Nature of Impact: Water course or lake
Contaminant Qty:
System Facility Address:
Client Name:
Client Type:
Call Report Location Geodata:
Contaminant Code:
Contaminant Name:
Contaminant Limit 1:
Contam Limit Freq 1:
Contaminant UN No 1:
Receiving Medium: WATER
Receiving Environment:
Incident Reason: OTHER
Incident Summary: ST MARYS PAPER-170 K/G OFF PULP FIBRES TO RIVER FROM LATENCY CHEST OVERFLOW
Activity Preceding Spill:
Property 2nd Watershed:
Property Tertiary Watershed:
Sector Type:
SAC Action Class:
Source Type:

Site: ST. MARYS PAPER
 ST MARYS PAPER ST MARYS RIVER SAULT STE. MARIE PLANT 75 HURON STREET SAULT STE. MARIE CITY ON
Database: [SPL](#)

Ref No:	44337	Municipality No:	80101
Year:		Nature of Damage:	
Incident Dt:	11/30/1990	Discharger Report:	
MOE Response:		Material Group:	
Dt MOE Arvl on Scn:		Health/Env Conseq:	
MOE Reported Dt:	11/30/1990	Agency Involved:	
Dt Document Closed:			
Site No:			
Site County/District:			
Site Geo Ref Meth:			
Site District Office:			
Nearest Watercourse:			
Site Name:			
Site Address:			
Site Region:			
Site Municipality:	SAULT STE. MARIE CITY		
Site Lot:			
Site Conc:			
Site Geo Ref Accu:			
Site Map Datum:			
Northing:	5153500.00		
Easting:	703200.00		
Incident Cause:	OTHER CAUSE (N.O.S.)		
Incident Event:			
Environment Impact:	POSSIBLE		
Nature of Impact:	Water course or lake		
Contaminant Qty:			
System Facility Address:			
Client Name:			

Client Type:
Call Report Location Geodata:
Contaminant Code:
Contaminant Name:
Contaminant Limit 1:
Contam Limit Freq 1:
Contaminant UN No 1:
Receiving Medium: WATER
Receiving Environment:
Incident Reason: OTHER
Incident Summary: ST MARTS PAPER-255 K/G PULP FIBRES TO RIVER FROM LATENCY CHEST OVERFLOW
Activity Preceding Spill:
Property 2nd Watershed:
Property Tertiary Watershed:
Sector Type:
SAC Action Class:
Source Type:

Site: ST. MARYS PAPER
 ST.MARYS PAPER SAULT STE. MARIE PLANT 75 HURON STREET SAULT STE. MARIE CITY ON

Database:
 SPL

Ref No:	44336	Municipality No:	80101
Year:		Nature of Damage:	
Incident Dt:	11/29/1990	Discharger Report:	
MOE Response:		Material Group:	
Dt MOE Arvl on Scn:		Health/Env Conseq:	
MOE Reported Dt:	11/29/1990	Agency Involved:	
Dt Document Closed:			
Site No:			
Site County/District:			
Site Geo Ref Meth:			
Site District Office:			
Nearest Watercourse:			
Site Name:			
Site Address:			
Site Region:			
Site Municipality:	SAULT STE. MARIE CITY		
Site Lot:			
Site Conc:			
Site Geo Ref Accu:			
Site Map Datum:			
Northing:	5153500.00		
Easting:	703200.00		
Incident Cause:	OTHER CAUSE (N.O.S.)		
Incident Event:			
Environment Impact:	POSSIBLE		
Nature of Impact:	Water course or lake		
Contaminant Qty:			
System Facility Address:			
Client Name:			
Client Type:			
Call Report Location Geodata:			
Contaminant Code:			
Contaminant Name:			
Contaminant Limit 1:			
Contam Limit Freq 1:			
Contaminant UN No 1:			
Receiving Medium:	WATER		
Receiving Environment:			
Incident Reason:	OTHER		
Incident Summary:	ST MARYS PAPER-128 K/G TOST MARYS RIVER TAILINGS TANK OVERFLOW		
Activity Preceding Spill:			
Property 2nd Watershed:			
Property Tertiary Watershed:			
Sector Type:			
SAC Action Class:			
Source Type:			

Site: ST. MARYS PAPER
ST MARYS PAPER ST MARYS RIVER SAULT STE. MARIE PLANT 75 HURON STREET SAULT STE. MARIE CITY ON

Database:
SPL

Ref No: 44334
Year:
Incident Dt: 12/3/1990
MOE Response:
Dt MOE Arvl on Scn:
MOE Reported Dt: 12/3/1990
Dt Document Closed:
Site No:
Site County/District:
Site Geo Ref Meth:
Site District Office:
Nearest Watercourse:
Site Name:
Site Address:
Site Region:
Site Municipality: SAULT STE. MARIE CITY
Site Lot:
Site Conc:
Site Geo Ref Accu:
Site Map Datum:
Northing: 5153500.00
Easting: 703200.00
Incident Cause: OTHER CAUSE (N.O.S.)
Incident Event:
Environment Impact: POSSIBLE
Nature of Impact: Water course or lake
Contaminant Qty:
System Facility Address:
Client Name:
Client Type:
Call Report Location Geodata:
Contaminant Code:
Contaminant Name:
Contaminant Limit 1:
Contam Limit Freq 1:
Contaminant UN No 1:
Receiving Medium: WATER
Receiving Environment:
Incident Reason: OTHER
Incident Summary: ST MARYS PAPER-45 K/G OF PAPER FIBRES TO ST MARYS RIVER FROM LATENCY CHEST
Activity Preceding Spill:
Property 2nd Watershed:
Property Tertiary Watershed:
Sector Type:
SAC Action Class:
Source Type:

Site: ST. MARYS PAPER
ST. MARYS RIVER SAULT STE. MARIE PLANT 75 HURON STREET SAULT STE. MARIE CITY ON

Database:
SPL

Ref No: 44283
Year:
Incident Dt: 12/5/1990
MOE Response:
Dt MOE Arvl on Scn:
MOE Reported Dt: 12/5/1990
Dt Document Closed:
Site No:
Site County/District:
Site Geo Ref Meth:
Site District Office:
Nearest Watercourse:
Municipality No: 80101
Nature of Damage:
Discharger Report:
Material Group:
Health/Env Conseq:
Agency Involved:

Site Name:
Site Address:
Site Region:
Site Municipality: SAULT STE. MARIE CITY
Site Lot:
Site Conc:
Site Geo Ref Accu:
Site Map Datum:
Northing: 5153500.00
Easting: 703200.00
Incident Cause: WASTEWATER DISCHARGE TO WATERCOURSE
Incident Event:
Environment Impact: POSSIBLE
Nature of Impact: Water course or lake
Contaminant Qty:
System Facility Address:
Client Name:
Client Type:
Call Report Location Geodata:
Contaminant Code:
Contaminant Name:
Contaminant Limit 1:
Contam Limit Freq 1:
Contaminant UN No 1:
Receiving Medium: WATER
Receiving Environment:
Incident Reason: EQUIPMENT FAILURE
Incident Summary: ST. MARY'S PAPER -236 M3PULP FIBRE TO ST. MARYS RIVER
Activity Preceding Spill:
Property 2nd Watershed:
Property Tertiary Watershed:
Sector Type:
SAC Action Class:
Source Type:

Site: ST. MARYS PAPER
 ST. MARYS RIVER SAULT STE. MARIE PLANT 75 HURON STREET SAULT STE. MARIE CITY ON

Database:
 SPL

Ref No:	44125	Municipality No:	80101
Year:		Nature of Damage:	
Incident Dt:	12/1/1990	Discharger Report:	
MOE Response:		Material Group:	
Dt MOE Arvl on Scn:		Health/Env Conseq:	
MOE Reported Dt:	12/1/1990	Agency Involved:	CCG
Dt Document Closed:			
Site No:			
Site County/District:			
Site Geo Ref Meth:			
Site District Office:			
Nearest Watercourse:			
Site Name:			
Site Address:			
Site Region:			
Site Municipality:	SAULT STE. MARIE CITY		
Site Lot:			
Site Conc:			
Site Geo Ref Accu:			
Site Map Datum:			
Northing:	5153500.00		
Easting:	703200.00		
Incident Cause:	WASTEWATER DISCHARGE TO WATERCOURSE		
Incident Event:			
Environment Impact:	POSSIBLE		
Nature of Impact:	Water course or lake		
Contaminant Qty:			
System Facility Address:			
Client Name:			

Client Type:
Call Report Location Geodata:
Contaminant Code:
Contaminant Name:
Contaminant Limit 1:
Contam Limit Freq 1:
Contaminant UN No 1:
Receiving Medium: WATER
Receiving Environment:
Incident Reason: EQUIPMENT FAILURE
Incident Summary: ST. MARY'S PAPER: PAPER FIBRE RELEASED TO RIVER
Activity Preceding Spill:
Property 2nd Watershed:
Property Tertiary Watershed:
Sector Type:
SAC Action Class:
Source Type:

Site: ST. MARYS PAPER
ST. MARYS RIVER SAULT STE. MARIE PLANT 75 HURON STREET SAULT STE. MARIE CITY ON

Database:
SPL

Ref No: 43877
Year:
Incident Dt: 11/24/1990
MOE Response:
Dt MOE Arvl on Scn:
MOE Reported Dt: 11/24/1990
Dt Document Closed:
Site No:
Site County/District:
Site Geo Ref Meth:
Site District Office:
Nearest Watercourse:
Site Name:
Site Address:
Site Region:
Site Municipality: SAULT STE. MARIE CITY
Site Lot:
Site Conc:
Site Geo Ref Accu:
Site Map Datum:
Northing: 5153500.00
Easting: 703200.00
Incident Cause: CONTAINER OVERFLOW
Incident Event:
Environment Impact: POSSIBLE
Nature of Impact: Water course or lake
Contaminant Qty:
System Facility Address:
Client Name:
Client Type:
Call Report Location Geodata:
Contaminant Code:
Contaminant Name:
Contaminant Limit 1:
Contam Limit Freq 1:
Contaminant UN No 1:
Receiving Medium: WATER
Receiving Environment:
Incident Reason: POWER INTERRUPTION
Incident Summary: ST. MARY'S PAPER - 1 T. OF PULP FIBRE TO THE ST. MARYS RIVER.
Activity Preceding Spill:
Property 2nd Watershed:
Property Tertiary Watershed:
Sector Type:
SAC Action Class:
Source Type:

Site: ST. MARYS PAPER
ST. MARYS RIVER SAULT STE. MARIE PLANT 75 HURON STREET SAULT STE. MARIE CITY ON

Database:
SPL

Ref No: 43747 **Municipality No:** 80101
Year: **Nature of Damage:**
Incident Dt: 11/15/1990 **Discharger Report:**
MOE Response: **Material Group:**
Dt MOE Arvl on Scn: **Health/Env Conseq:**
MOE Reported Dt: 11/15/1990 **Agency Involved:**
Dt Document Closed:
Site No:
Site County/District:
Site Geo Ref Meth:
Site District Office:
Nearest Watercourse:
Site Name:
Site Address:
Site Region:
Site Municipality: SAULT STE. MARIE CITY
Site Lot:
Site Conc:
Site Geo Ref Accu:
Site Map Datum:
Northings: 5153500.00
Easting: 703200.00
Incident Cause: WASTEWATER DISCHARGE TO WATERCOURSE
Incident Event:
Environment Impact: POSSIBLE
Nature of Impact: Water course or lake
Contaminant Qty:
System Facility Address:
Client Name:
Client Type:
Call Report Location Geodata:
Contaminant Code:
Contaminant Name:
Contaminant Limit 1:
Contam Limit Freq 1:
Contaminant UN No 1:
Receiving Medium: WATER
Receiving Environment:
Incident Reason: OTHER
Incident Summary: BACKENTRY-ST. MARY'S PAPER -PULP SOLUTION TO ST. MARY'S RIVER
Activity Preceding Spill:
Property 2nd Watershed:
Property Tertiary Watershed:
Sector Type:
SAC Action Class:
Source Type:

Site: ST. MARYS PAPER
ST. MARYS RIVER SAULT STE. MARIE PLANT 75 HURON STREET SAULT STE. MARIE CITY ON

Database:
SPL

Ref No: 43746 **Municipality No:** 80101
Year: **Nature of Damage:**
Incident Dt: 11/14/1990 **Discharger Report:**
MOE Response: **Material Group:**
Dt MOE Arvl on Scn: **Health/Env Conseq:**
MOE Reported Dt: 11/14/1990 **Agency Involved:**
Dt Document Closed:
Site No:
Site County/District:
Site Geo Ref Meth:
Site District Office:
Nearest Watercourse:

Site Name:
Site Address:
Site Region:
Site Municipality: SAULT STE. MARIE CITY
Site Lot:
Site Conc:
Site Geo Ref Accu:
Site Map Datum:
Northing: 5153500.00
Easting: 703200.00
Incident Cause: WASTEWATER DISCHARGE TO WATERCOURSE
Incident Event:
Environment Impact: POSSIBLE
Nature of Impact: Water course or lake
Contaminant Qty:
System Facility Address:
Client Name:
Client Type:
Call Report Location Geodata:
Contaminant Code:
Contaminant Name:
Contaminant Limit 1:
Contam Limit Freq 1:
Contaminant UN No 1:
Receiving Medium: WATER
Receiving Environment:
Incident Reason: OTHER
Incident Summary: BACKENTRY-ST. MARY'S PAPER -315 M3 PULP SOL'N TO ST. MARY'S RIVER
Activity Preceding Spill:
Property 2nd Watershed:
Property Tertiary Watershed:
Sector Type:
SAC Action Class:
Source Type:

Site: ST. MARYS PAPER
 ST. MARYS RIVER SAULT STE. MARIE PLANT 75 HURON STREET SAULT STE. MARIE CITY ON

Database:
 SPL

Ref No:	43745	Municipality No:	80101
Year:		Nature of Damage:	
Incident Dt:	11/9/1990	Discharger Report:	
MOE Response:		Material Group:	
Dt MOE Arvl on Scn:		Health/Env Conseq:	
MOE Reported Dt:	11/9/1990	Agency Involved:	
Dt Document Closed:			
Site No:			
Site County/District:			
Site Geo Ref Meth:			
Site District Office:			
Nearest Watercourse:			
Site Name:			
Site Address:			
Site Region:			
Site Municipality:	SAULT STE. MARIE CITY		
Site Lot:			
Site Conc:			
Site Geo Ref Accu:			
Site Map Datum:			
Northing:	5153500.00		
Easting:	703200.00		
Incident Cause:	WASTEWATER DISCHARGE TO WATERCOURSE		
Incident Event:			
Environment Impact:	POSSIBLE		
Nature of Impact:	Water course or lake		
Contaminant Qty:			
System Facility Address:			
Client Name:			

Client Type:
Call Report Location Geodata:
Contaminant Code:
Contaminant Name:
Contaminant Limit 1:
Contam Limit Freq 1:
Contaminant UN No 1:
Receiving Medium: WATER
Receiving Environment:
Incident Reason: OTHER
Incident Summary: BACKENTRY-ST. MARY'S PAPER -15,700 L. PULP SOL'N TO ST. MARY'S RIVER
Activity Preceding Spill:
Property 2nd Watershed:
Property Tertiary Watershed:
Sector Type:
SAC Action Class:
Source Type:

Site: ST. MARYS PAPER
ST. MARYS RIVER SAULT STE. MARIE PLANT 75 HURON STREET SAULT STE. MARIE CITY ON

Database:
SPL

Ref No: 43329
Year:
Incident Dt: 11/11/1990
MOE Response:
Dt MOE Arvl on Scn:
MOE Reported Dt: 11/12/1990
Dt Document Closed:
Site No:
Site County/District:
Site Geo Ref Meth:
Site District Office:
Nearest Watercourse:
Site Name:
Site Address:
Site Region:
Site Municipality: SAULT STE. MARIE CITY
Site Lot:
Site Conc:
Site Geo Ref Accu:
Site Map Datum:
Northing: 5153500.00
Easting: 703200.00
Incident Cause: WASTEWATER DISCHARGE TO WATERCOURSE
Incident Event:
Environment Impact: NOT ANTICIPATED
Nature of Impact: Water course or lake
Contaminant Qty:
System Facility Address:
Client Name:
Client Type:
Call Report Location Geodata:
Contaminant Code:
Contaminant Name:
Contaminant Limit 1:
Contam Limit Freq 1:
Contaminant UN No 1:
Receiving Medium: WATER
Receiving Environment:
Incident Reason: EQUIPMENT FAILURE
Incident Summary: ST. MARY PAPER - 12.8 KGSSUSPENDED SOLIDS TO RIVER-PUMP FAILURE.
Activity Preceding Spill:
Property 2nd Watershed:
Property Tertiary Watershed:
Sector Type:
SAC Action Class:
Source Type:

Site: ST. MARYS PAPER
ST. MARYS RIVER SAULT STE. MARIE PLANT 75 HURON STREET SAULT STE. MARIE CITY ON

Database:
SPL

Ref No: 42899 **Municipality No:** 80101
Year: **Nature of Damage:**
Incident Dt: 11/1/1990 **Discharger Report:**
MOE Response: **Material Group:**
Dt MOE Arvl on Scn: **Health/Env Conseq:**
MOE Reported Dt: 11/1/1990 **Agency Involved:**
Dt Document Closed:
Site No:
Site County/District:
Site Geo Ref Meth:
Site District Office:
Nearest Watercourse:
Site Name:
Site Address:
Site Region:
Site Municipality: SAULT STE. MARIE CITY
Site Lot:
Site Conc:
Site Geo Ref Accu:
Site Map Datum:
Northing: 5153500.00
Easting: 703200.00
Incident Cause: WASTEWATER DISCHARGE TO WATERCOURSE
Incident Event:
Environment Impact: POSSIBLE
Nature of Impact: Water course or lake
Contaminant Qty:
System Facility Address:
Client Name:
Client Type:
Call Report Location Geodata:
Contaminant Code:
Contaminant Name:
Contaminant Limit 1:
Contam Limit Freq 1:
Contaminant UN No 1:
Receiving Medium: WATER
Receiving Environment:
Incident Reason: INTENTIONAL/PLANNED
Incident Summary: ST. MARY'S PAPER-PULP FIBRE TO ST. MARY'S RIVER
Activity Preceding Spill:
Property 2nd Watershed:
Property Tertiary Watershed:
Sector Type:
SAC Action Class:
Source Type:

Site: ST. MARYS PAPER
ST. MARYS RIVER SAULT STE. MARIE PLANT 75 HURON STREET SAULT STE. MARIE CITY ON

Database:
SPL

Ref No: 42886 **Municipality No:** 80101
Year: **Nature of Damage:**
Incident Dt: 11/1/1990 **Discharger Report:**
MOE Response: **Material Group:**
Dt MOE Arvl on Scn: **Health/Env Conseq:**
MOE Reported Dt: 11/1/1990 **Agency Involved:**
Dt Document Closed:
Site No:
Site County/District:
Site Geo Ref Meth:
Site District Office:
Nearest Watercourse:

Site Name:
Site Address:
Site Region:
Site Municipality: SAULT STE. MARIE CITY
Site Lot:
Site Conc:
Site Geo Ref Accu:
Site Map Datum:
Northing: 5153500.00
Easting: 703200.00
Incident Cause: WASTEWATER DISCHARGE TO WATERCOURSE
Incident Event:
Environment Impact: POSSIBLE
Nature of Impact: Water course or lake
Contaminant Qty:
System Facility Address:
Client Name:
Client Type:
Call Report Location Geodata:
Contaminant Code:
Contaminant Name:
Contaminant Limit 1:
Contam Limit Freq 1:
Contaminant UN No 1:
Receiving Medium: WATER
Receiving Environment:
Incident Reason: EQUIPMENT FAILURE
Incident Summary: ST. MARY'S PAPER-382.7 KGPULP TO ST. MARY'S RIVER
Activity Preceding Spill:
Property 2nd Watershed:
Property Tertiary Watershed:
Sector Type:
SAC Action Class:
Source Type:

Site: ST. MARYS PAPER
 ST. MARYS RIVER SAULT STE. MARIE PLANT 75 HURON STREET SAULT STE. MARIE CITY ON

Database:
 SPL

Ref No:	42885	Municipality No:	80101
Year:		Nature of Damage:	
Incident Dt:	10/31/1990	Discharger Report:	
MOE Response:		Material Group:	
Dt MOE Arvl on Scn:		Health/Env Conseq:	
MOE Reported Dt:	11/1/1990	Agency Involved:	
Dt Document Closed:			
Site No:			
Site County/District:			
Site Geo Ref Meth:			
Site District Office:			
Nearest Watercourse:			
Site Name:			
Site Address:			
Site Region:			
Site Municipality:	SAULT STE. MARIE CITY		
Site Lot:			
Site Conc:			
Site Geo Ref Accu:			
Site Map Datum:			
Northing:	5153500.00		
Easting:	703200.00		
Incident Cause:	CONTAINER OVERFLOW		
Incident Event:			
Environment Impact:	POSSIBLE		
Nature of Impact:	Water course or lake		
Contaminant Qty:			
System Facility Address:			
Client Name:			

Client Type:
Call Report Location Geodata:
Contaminant Code:
Contaminant Name:
Contaminant Limit 1:
Contam Limit Freq 1:
Contaminant UN No 1:
Receiving Medium: WATER
Receiving Environment:
Incident Reason: EQUIPMENT FAILURE
Incident Summary: ST. MARY'S PAPER-95.9 KG PULP TO ST. MARY'S RIVER
Activity Preceding Spill:
Property 2nd Watershed:
Property Tertiary Watershed:
Sector Type:
SAC Action Class:
Source Type:

Site: ST. MARYS PAPER
ST. MARYS RIVER SAULT STE. MARIE PLANT 75 HURON STREET SAULT STE. MARIE CITY ON

Database:
SPL

Ref No:	42836	Municipality No:	80101
Year:		Nature of Damage:	
Incident Dt:	10/28/1990	Discharger Report:	
MOE Response:		Material Group:	
Dt MOE Arvl on Scn:		Health/Env Conseq:	
MOE Reported Dt:	10/31/1990	Agency Involved:	
Dt Document Closed:			
Site No:			
Site County/District:			
Site Geo Ref Meth:			
Site District Office:			
Nearest Watercourse:			
Site Name:			
Site Address:			
Site Region:			
Site Municipality:	SAULT STE. MARIE CITY		
Site Lot:			
Site Conc:			
Site Geo Ref Accu:			
Site Map Datum:			
Northing:	5153500.00		
Easting:	703200.00		
Incident Cause:	ABOVE-GROUND TANK LEAK		
Incident Event:			
Environment Impact:	CONFIRMED		
Nature of Impact:	Water course or lake		
Contaminant Qty:			
System Facility Address:			
Client Name:			
Client Type:			
Call Report Location Geodata:			
Contaminant Code:			
Contaminant Name:			
Contaminant Limit 1:			
Contam Limit Freq 1:			
Contaminant UN No 1:			
Receiving Medium:	WATER		
Receiving Environment:			
Incident Reason:	EQUIPMENT FAILURE		
Incident Summary:	ST.MARYS PAPER - 26 M3 48% ALUM TO RIVER FROM TANK. 24HR AVE. PH OF 4.2		
Activity Preceding Spill:			
Property 2nd Watershed:			
Property Tertiary Watershed:			
Sector Type:			
SAC Action Class:			
Source Type:			

Site: ST. MARYS PAPER
ST. MARYS PAPER SAULT STE. MARIE PLANT 75 HURON STREET SAULT STE. MARIE CITY ON

Database:
SPL

Ref No: 42460 **Municipality No:** 80101
Year: **Nature of Damage:**
Incident Dt: 10/18/1990 **Discharger Report:**
MOE Response: **Material Group:**
Dt MOE Arvl on Scn: **Health/Env Conseq:**
MOE Reported Dt: 10/22/1990 **Agency Involved:**
Dt Document Closed:
Site No:
Site County/District:
Site Geo Ref Meth:
Site District Office:
Nearest Watercourse:
Site Name:
Site Address:
Site Region:
Site Municipality: SAULT STE. MARIE CITY
Site Lot:
Site Conc:
Site Geo Ref Accu:
Site Map Datum:
Northing: 5153500.00
Easting: 703200.00
Incident Cause: START-UPS/SHUTDOWNS/INTERRUPTIONS
Incident Event:
Environment Impact: POSSIBLE
Nature of Impact: Water course or lake
Contaminant Qty:
System Facility Address:
Client Name:
Client Type:
Call Report Location Geodata:
Contaminant Code:
Contaminant Name:
Contaminant Limit 1:
Contam Limit Freq 1:
Contaminant UN No 1:
Receiving Medium: WATER
Receiving Environment:
Incident Reason: OTHER
Incident Summary: ST MARYS PAPER- SPILL OF PULP FIBRES TO ST MARYS RIVER 128 KILOS TOTAL
Activity Preceding Spill:
Property 2nd Watershed:
Property Tertiary Watershed:
Sector Type:
SAC Action Class:
Source Type:

Site: ST. MARYS PAPER
ST. MARYS RIVER SAULT STE. MARIE PLANT 75 HURON STREET SAULT STE. MARIE CITY ON

Database:
SPL

Ref No: 42362 **Municipality No:** 80101
Year: **Nature of Damage:**
Incident Dt: 10/20/1990 **Discharger Report:**
MOE Response: **Material Group:**
Dt MOE Arvl on Scn: **Health/Env Conseq:**
MOE Reported Dt: 10/20/1990 **Agency Involved:**
Dt Document Closed:
Site No:
Site County/District:
Site Geo Ref Meth:
Site District Office:
Nearest Watercourse:

Site Name:
Site Address:
Site Region:
Site Municipality: SAULT STE. MARIE CITY
Site Lot:
Site Conc:
Site Geo Ref Accu:
Site Map Datum:
Northing: 5153500.00
Easting: 703200.00
Incident Cause: CONTAINER OVERFLOW
Incident Event:
Environment Impact: POSSIBLE
Nature of Impact: Water course or lake
Contaminant Qty:
System Facility Address:
Client Name:
Client Type:
Call Report Location Geodata:
Contaminant Code:
Contaminant Name:
Contaminant Limit 1:
Contam Limit Freq 1:
Contaminant UN No 1:
Receiving Medium: WATER
Receiving Environment:
Incident Reason: EQUIPMENT FAILURE
Incident Summary: ST. MARY'S PAPER - 638 KG OF PULP FIBRE TO THE ST. MARYS RIVER.
Activity Preceding Spill:
Property 2nd Watershed:
Property Tertiary Watershed:
Sector Type:
SAC Action Class:
Source Type:

Site: ST. MARYS PAPER
 ST. MARYS RIVER SAULT STE. MARIE PLANT 75 HURON STREET SAULT STE. MARIE CITY ON

Database:
 SPL

Ref No:	41917	Municipality No:	80101
Year:		Nature of Damage:	
Incident Dt:	10/6/1990	Discharger Report:	
MOE Response:		Material Group:	
Dt MOE Arvl on Scn:		Health/Env Conseq:	
MOE Reported Dt:	10/9/1990	Agency Involved:	
Dt Document Closed:			
Site No:			
Site County/District:			
Site Geo Ref Meth:			
Site District Office:			
Nearest Watercourse:			
Site Name:			
Site Address:			
Site Region:			
Site Municipality:	SAULT STE. MARIE CITY		
Site Lot:			
Site Conc:			
Site Geo Ref Accu:			
Site Map Datum:			
Northing:	5153500.00		
Easting:	703200.00		
Incident Cause:	WASTEWATER DISCHARGE TO WATERCOURSE		
Incident Event:			
Environment Impact:	POSSIBLE		
Nature of Impact:	Water course or lake		
Contaminant Qty:			
System Facility Address:			
Client Name:			

Client Type:
Call Report Location Geodata:
Contaminant Code:
Contaminant Name:
Contaminant Limit 1:
Contam Limit Freq 1:
Contaminant UN No 1:
Receiving Medium: WATER
Receiving Environment:
Incident Reason: EQUIPMENT FAILURE
Incident Summary: ST. MARY'S PAPER -MILL EFFLUENT DISCHARGE TO THEST. MARY'S RIVER.
Activity Preceding Spill:
Property 2nd Watershed:
Property Tertiary Watershed:
Sector Type:
SAC Action Class:
Source Type:

Site: ST. MARYS PAPER
 ST. MARY'S PAPER SAULT STE. MARIE PLANT 75 HURON STREET SAULT STE. MARIE CITY ON

Database:
 SPL

Ref No: 41588 **Municipality No:** 80101
Year: **Nature of Damage:**
Incident Dt: 10/2/1990 **Discharger Report:**
MOE Response: **Material Group:**
Dt MOE Arvl on Scn: **Health/Env Conseq:**
MOE Reported Dt: 10/2/1990 **Agency Involved:**
Dt Document Closed:
Site No:
Site County/District:
Site Geo Ref Meth:
Site District Office:
Nearest Watercourse:
Site Name:
Site Address:
Site Region:
Site Municipality: SAULT STE. MARIE CITY
Site Lot:
Site Conc:
Site Geo Ref Accu:
Site Map Datum:
Northing: 5153500.00
Easting: 703200.00
Incident Cause: WASTEWATER DISCHARGE TO WATERCOURSE
Incident Event:
Environment Impact: POSSIBLE
Nature of Impact: Water course or lake
Contaminant Qty:
System Facility Address:
Client Name:
Client Type:
Call Report Location Geodata:
Contaminant Code:
Contaminant Name:
Contaminant Limit 1:
Contam Limit Freq 1:
Contaminant UN No 1:
Receiving Medium: WATER
Receiving Environment:
Incident Reason: EQUIPMENT FAILURE
Incident Summary: ST. MARY'S PAPER -PULP FIBRE DISCHARGE TO ST. MARY'S PAPER.
Activity Preceding Spill:
Property 2nd Watershed:
Property Tertiary Watershed:
Sector Type:
SAC Action Class:
Source Type:

Site: ST. MARYS PAPER
ST. MARYS RIVER SAULT STE. MARIE PLANT 75 HURON STREET SAULT STE. MARIE CITY ON

Database:
SPL

Ref No: 41407 **Municipality No:** 80101
Year: **Nature of Damage:**
Incident Dt: 9/28/1990 **Discharger Report:**
MOE Response: **Material Group:**
Dt MOE Arvl on Scn: **Health/Env Conseq:**
MOE Reported Dt: 9/28/1990 **Agency Involved:**
Dt Document Closed:
Site No:
Site County/District:
Site Geo Ref Meth:
Site District Office:
Nearest Watercourse:
Site Name:
Site Address:
Site Region:
Site Municipality: SAULT STE. MARIE CITY
Site Lot:
Site Conc:
Site Geo Ref Accu:
Site Map Datum:
Northing: 5153500.00
Easting: 703200.00
Incident Cause: CONTAINER OVERFLOW
Incident Event:
Environment Impact: NOT ANTICIPATED
Nature of Impact: Water course or lake
Contaminant Qty:
System Facility Address:
Client Name:
Client Type:
Call Report Location Geodata:
Contaminant Code:
Contaminant Name:
Contaminant Limit 1:
Contam Limit Freq 1:
Contaminant UN No 1:
Receiving Medium: WATER
Receiving Environment:
Incident Reason: EQUIPMENT FAILURE
Incident Summary: ST. MARY'S PAPER - 1.2 KGOF PULP FIBRE TO THE ST. MARYS RIVER.
Activity Preceding Spill:
Property 2nd Watershed:
Property Tertiary Watershed:
Sector Type:
SAC Action Class:
Source Type:

Site: ST. MARYS PAPER
ST. MARYS RIVER SAULT STE. MARIE PLANT 75 HURON STREET SAULT STE. MARIE CITY ON

Database:
SPL

Ref No: 41164 **Municipality No:** 80101
Year: **Nature of Damage:**
Incident Dt: 9/21/1990 **Discharger Report:**
MOE Response: **Material Group:**
Dt MOE Arvl on Scn: **Health/Env Conseq:**
MOE Reported Dt: 9/22/1990 **Agency Involved:**
Dt Document Closed:
Site No:
Site County/District:
Site Geo Ref Meth:
Site District Office:
Nearest Watercourse:

Site Name:
Site Address:
Site Region:
Site Municipality: SAULT STE. MARIE CITY
Site Lot:
Site Conc:
Site Geo Ref Accu:
Site Map Datum:
Northing: 5153500.00
Easting: 703200.00
Incident Cause: CONTAINER OVERFLOW
Incident Event:
Environment Impact: NOT ANTICIPATED
Nature of Impact:
Contaminant Qty:
System Facility Address:
Client Name:
Client Type:
Call Report Location Geodata:
Contaminant Code:
Contaminant Name:
Contaminant Limit 1:
Contam Limit Freq 1:
Contaminant UN No 1:
Receiving Medium: WATER
Receiving Environment:
Incident Reason: EQUIPMENT FAILURE
Incident Summary: ST. MARY'S PAPER - 2,041 KG OF WOOD FIBRE TO THE ST. MARY'S RIVER.
Activity Preceding Spill:
Property 2nd Watershed:
Property Tertiary Watershed:
Sector Type:
SAC Action Class:
Source Type:

Site: ST. MARYS PAPER
 ST. MARYS RIVER SAULT STE. MARIE PLANT 75 HURON STREET SAULT STE. MARIE CITY ON

Database:
 SPL

Ref No:	41120	Municipality No:	80101
Year:		Nature of Damage:	
Incident Dt:	9/21/1990	Discharger Report:	
MOE Response:		Material Group:	
Dt MOE Arvl on Scn:		Health/Env Conseq:	
MOE Reported Dt:	9/21/1990	Agency Involved:	
Dt Document Closed:			
Site No:			
Site County/District:			
Site Geo Ref Meth:			
Site District Office:			
Nearest Watercourse:			
Site Name:			
Site Address:			
Site Region:			
Site Municipality:	SAULT STE. MARIE CITY		
Site Lot:			
Site Conc:			
Site Geo Ref Accu:			
Site Map Datum:			
Northing:	5153500.00		
Easting:	703200.00		
Incident Cause:	WASTEWATER DISCHARGE TO WATERCOURSE		
Incident Event:			
Environment Impact:	POSSIBLE		
Nature of Impact:	Water course or lake		
Contaminant Qty:			
System Facility Address:			
Client Name:			

Client Type:
Call Report Location Geodata:
Contaminant Code:
Contaminant Name:
Contaminant Limit 1:
Contam Limit Freq 1:
Contaminant UN No 1:
Receiving Medium: WATER
Receiving Environment:
Incident Reason: EQUIPMENT FAILURE
Incident Summary: ST. MARYS PAPER -20 MIN. DISCHARGE OF RAW EFFLUENT TO ST. MARYS R.
Activity Preceding Spill:
Property 2nd Watershed:
Property Tertiary Watershed:
Sector Type:
SAC Action Class:
Source Type:

Site: ST. MARYS PAPER
ST. MARYS RIVER SAULT STE. MARIE PLANT 75 HURON STREET SAULT STE. MARIE CITY ON

Database:
SPL

Ref No: 40241
Year:
Incident Dt: 9/3/1990
MOE Response:
Dt MOE Arvl on Scn:
MOE Reported Dt: 9/3/1990
Dt Document Closed:
Site No:
Site County/District:
Site Geo Ref Meth:
Site District Office:
Nearest Watercourse:
Site Name:
Site Address:
Site Region:
Site Municipality: SAULT STE. MARIE CITY
Site Lot:
Site Conc:
Site Geo Ref Accu:
Site Map Datum:
Northing: 5153500.00
Easting: 703200.00
Incident Cause: CONTAINER OVERFLOW
Incident Event:
Environment Impact: POSSIBLE
Nature of Impact: Water course or lake
Contaminant Qty:
System Facility Address:
Client Name:
Client Type:
Call Report Location Geodata:
Contaminant Code:
Contaminant Name:
Contaminant Limit 1:
Contam Limit Freq 1:
Contaminant UN No 1:
Receiving Medium: WATER
Receiving Environment:
Incident Reason: EQUIPMENT FAILURE
Incident Summary: ST. MARY'S PAPER-284 KG SUSPENDED SOLIDS TO ST. MARY'S RIVER.
Activity Preceding Spill:
Property 2nd Watershed:
Property Tertiary Watershed:
Sector Type:
SAC Action Class:
Source Type:

Site: ST. MARYS PAPER
ST. MARYS RIVER SAULT STE. MARIE PLANT 75 HURON STREET SAULT STE. MARIE CITY ON

Database:
SPL

Ref No: 40169 **Municipality No:** 80101
Year: **Nature of Damage:**
Incident Dt: 8/31/1990 **Discharger Report:**
MOE Response: **Material Group:**
Dt MOE Arvl on Scn: **Health/Env Conseq:**
MOE Reported Dt: 9/1/1990 **Agency Involved:**
Dt Document Closed:
Site No:
Site County/District:
Site Geo Ref Meth:
Site District Office:
Nearest Watercourse:
Site Name:
Site Address:
Site Region:
Site Municipality: SAULT STE. MARIE CITY
Site Lot:
Site Conc:
Site Geo Ref Accu:
Site Map Datum:
Northing: 5153500.00
Easting: 703200.00
Incident Cause: WASTEWATER DISCHARGE TO WATERCOURSE
Incident Event:
Environment Impact: POSSIBLE
Nature of Impact: Water course or lake
Contaminant Qty:
System Facility Address:
Client Name:
Client Type:
Call Report Location Geodata:
Contaminant Code:
Contaminant Name:
Contaminant Limit 1:
Contam Limit Freq 1:
Contaminant UN No 1:
Receiving Medium: WATER
Receiving Environment:
Incident Reason: EQUIPMENT FAILURE
Incident Summary: ST. MARY PAPER - 250 GMS SUSPENDED SOLIDS TO RIVER-BYPASSED CLARIFIER.
Activity Preceding Spill:
Property 2nd Watershed:
Property Tertiary Watershed:
Sector Type:
SAC Action Class:
Source Type:

Site: ST. MARYS PAPER
ST. MARYS RIVER SAULT STE. MARIE PLANT 75 HURON STREET SAULT STE. MARIE CITY ON

Database:
SPL

Ref No: 39979 **Municipality No:** 80101
Year: **Nature of Damage:**
Incident Dt: 8/28/1990 **Discharger Report:**
MOE Response: **Material Group:**
Dt MOE Arvl on Scn: **Health/Env Conseq:**
MOE Reported Dt: 8/28/1990 **Agency Involved:**
Dt Document Closed:
Site No:
Site County/District:
Site Geo Ref Meth:
Site District Office:
Nearest Watercourse:

Site Name:
Site Address:
Site Region:
Site Municipality: SAULT STE. MARIE CITY
Site Lot:
Site Conc:
Site Geo Ref Accu:
Site Map Datum:
Northing: 5153500.00
Easting: 703200.00
Incident Cause: CONTAINER OVERFLOW
Incident Event:
Environment Impact: NOT ANTICIPATED
Nature of Impact:
Contaminant Qty:
System Facility Address:
Client Name:
Client Type:
Call Report Location Geodata:
Contaminant Code:
Contaminant Name:
Contaminant Limit 1:
Contam Limit Freq 1:
Contaminant UN No 1:
Receiving Medium: WATER
Receiving Environment:
Incident Reason: EQUIPMENT FAILURE
Incident Summary: ST. MARY'S PAPER-450,000 L UNTREATED EFFLUENT TO ST. MARY'S RIVER.
Activity Preceding Spill:
Property 2nd Watershed:
Property Tertiary Watershed:
Sector Type:
SAC Action Class:
Source Type:

Site: ST. MARYS PAPER
 ST. MARYS RIVER SAULT STE. MARIE PLANT 75 HURON STREET SAULT STE. MARIE CITY ON

Database:
 SPL

Ref No:	38751	Municipality No:	80101
Year:		Nature of Damage:	
Incident Dt:	8/5/1990	Discharger Report:	
MOE Response:		Material Group:	
Dt MOE Arvl on Scn:		Health/Env Conseq:	
MOE Reported Dt:	8/5/1990	Agency Involved:	
Dt Document Closed:			
Site No:			
Site County/District:			
Site Geo Ref Meth:			
Site District Office:			
Nearest Watercourse:			
Site Name:			
Site Address:			
Site Region:			
Site Municipality:	SAULT STE. MARIE CITY		
Site Lot:			
Site Conc:			
Site Geo Ref Accu:			
Site Map Datum:			
Northing:	5153500.00		
Easting:	703200.00		
Incident Cause:	CONTAINER OVERFLOW		
Incident Event:			
Environment Impact:	NOT ANTICIPATED		
Nature of Impact:			
Contaminant Qty:			
System Facility Address:			
Client Name:			

Client Type:
Call Report Location Geodata:
Contaminant Code:
Contaminant Name:
Contaminant Limit 1:
Contam Limit Freq 1:
Contaminant UN No 1:
Receiving Medium: WATER
Receiving Environment:
Incident Reason: OVERSTRESS/OVERPRESSURE
Incident Summary: ST. MARY'S PAPER - BULL SCREAM OVERFLOW, 10 MIN, OF FIBRE STOCK TO RIVER.
Activity Preceding Spill:
Property 2nd Watershed:
Property Tertiary Watershed:
Sector Type:
SAC Action Class:
Source Type:

Site: ST. MARYS PAPER
 ST. MARYS RIVER SAULT STE. MARIE PLANT 75 HURON STREET SAULT STE. MARIE CITY ON

Database:
 SPL

Ref No:	38681	Municipality No:	80101
Year:		Nature of Damage:	
Incident Dt:	8/3/1990	Discharger Report:	
MOE Response:		Material Group:	
Dt MOE Arvl on Scn:		Health/Env Conseq:	
MOE Reported Dt:	8/3/1990	Agency Involved:	
Dt Document Closed:			
Site No:			
Site County/District:			
Site Geo Ref Meth:			
Site District Office:			
Nearest Watercourse:			
Site Name:			
Site Address:			
Site Region:			
Site Municipality:	SAULT STE. MARIE CITY		
Site Lot:			
Site Conc:			
Site Geo Ref Accu:			
Site Map Datum:			
Northing:	5153500.00		
Easting:	703200.00		
Incident Cause:	CONTAINER OVERFLOW		
Incident Event:			
Environment Impact:	NOT ANTICIPATED		
Nature of Impact:			
Contaminant Qty:			
System Facility Address:			
Client Name:			
Client Type:			
Call Report Location Geodata:			
Contaminant Code:			
Contaminant Name:			
Contaminant Limit 1:			
Contam Limit Freq 1:			
Contaminant UN No 1:			
Receiving Medium:	WATER		
Receiving Environment:			
Incident Reason:	ERROR		
Incident Summary:	ST. MARY'S PAPER-24 KG SOLIDES TO ST. MARY'S RIVER		
Activity Preceding Spill:			
Property 2nd Watershed:			
Property Tertiary Watershed:			
Sector Type:			
SAC Action Class:			
Source Type:			

Site: ST. MARYS PAPER
ST. MARYS RIVER SAULT STE. MARIE PLANT 75 HURON STREET SAULT STE. MARIE CITY ON

Database:
SPL

Ref No: 38425 **Municipality No:** 80101
Year: **Nature of Damage:**
Incident Dt: 7/29/1990 **Discharger Report:**
MOE Response: **Material Group:**
Dt MOE Arvl on Scn: **Health/Env Conseq:**
MOE Reported Dt: 7/29/1990 **Agency Involved:**
Dt Document Closed:
Site No:
Site County/District:
Site Geo Ref Meth:
Site District Office:
Nearest Watercourse:
Site Name:
Site Address:
Site Region:
Site Municipality: SAULT STE. MARIE CITY
Site Lot:
Site Conc:
Site Geo Ref Accu:
Site Map Datum:
Northing: 5153500.00
Easting: 703200.00
Incident Cause: CONTAINER OVERFLOW
Incident Event:
Environment Impact: POSSIBLE
Nature of Impact: Water course or lake
Contaminant Qty:
System Facility Address:
Client Name:
Client Type:
Call Report Location Geodata:
Contaminant Code:
Contaminant Name:
Contaminant Limit 1:
Contam Limit Freq 1:
Contaminant UN No 1:
Receiving Medium: WATER
Receiving Environment:
Incident Reason: EQUIPMENT FAILURE
Incident Summary: ST. MARY'S PAPER-150 KG SUSPENDED SOLIDS TO ST. MARY'S RIVER.
Activity Preceding Spill:
Property 2nd Watershed:
Property Tertiary Watershed:
Sector Type:
SAC Action Class:
Source Type:

Site: ST. MARYS PAPER
ST. MARYS RIVER SAULT STE. MARIE PLANT 75 HURON STREET SAULT STE. MARIE CITY ON

Database:
SPL

Ref No: 38353 **Municipality No:** 80101
Year: **Nature of Damage:**
Incident Dt: 7/27/1990 **Discharger Report:**
MOE Response: **Material Group:**
Dt MOE Arvl on Scn: **Health/Env Conseq:**
MOE Reported Dt: 7/27/1990 **Agency Involved:**
Dt Document Closed:
Site No:
Site County/District:
Site Geo Ref Meth:
Site District Office:
Nearest Watercourse:

Site Name:
Site Address:
Site Region:
Site Municipality: SAULT STE. MARIE CITY
Site Lot:
Site Conc:
Site Geo Ref Accu:
Site Map Datum:
Northing: 5153500.00
Easting: 703200.00
Incident Cause: CONTAINER OVERFLOW
Incident Event:
Environment Impact: NOT ANTICIPATED
Nature of Impact:
Contaminant Qty:
System Facility Address:
Client Name:
Client Type:
Call Report Location Geodata:
Contaminant Code:
Contaminant Name:
Contaminant Limit 1:
Contam Limit Freq 1:
Contaminant UN No 1:
Receiving Medium: WATER
Receiving Environment:
Incident Reason: EQUIPMENT FAILURE
Incident Summary: ST. MARYS PAPER -PULP FIBRE OVERFLOW TO ST. MARYS RIVER.
Activity Preceding Spill:
Property 2nd Watershed:
Property Tertiary Watershed:
Sector Type:
SAC Action Class:
Source Type:

Site: ST. MARYS PAPER
 ST. MARYS RIVER SAULT STE. MARIE PLANT 75 HURON STREET SAULT STE. MARIE CITY ON

Database:
 SPL

Ref No:	38224	Municipality No:	80101
Year:		Nature of Damage:	
Incident Dt:	7/25/1990	Discharger Report:	
MOE Response:		Material Group:	
Dt MOE Arvl on Scn:		Health/Env Conseq:	
MOE Reported Dt:	7/25/1990	Agency Involved:	
Dt Document Closed:			
Site No:			
Site County/District:			
Site Geo Ref Meth:			
Site District Office:			
Nearest Watercourse:			
Site Name:			
Site Address:			
Site Region:			
Site Municipality:	SAULT STE. MARIE CITY		
Site Lot:			
Site Conc:			
Site Geo Ref Accu:			
Site Map Datum:			
Northing:	5153500.00		
Easting:	703200.00		
Incident Cause:	CONTAINER OVERFLOW		
Incident Event:			
Environment Impact:	POSSIBLE		
Nature of Impact:	Water course or lake		
Contaminant Qty:			
System Facility Address:			
Client Name:			

Client Type:
Call Report Location Geodata:
Contaminant Code:
Contaminant Name:
Contaminant Limit 1:
Contam Limit Freq 1:
Contaminant UN No 1:
Receiving Medium: WATER
Receiving Environment:
Incident Reason: OVERSTRESS/OVERPRESSURE
Incident Summary: ST. MARY'S PAPER-17 KG SUSPENDED SOLIDS TO ST. MARY'S RIVER
Activity Preceding Spill:
Property 2nd Watershed:
Property Tertiary Watershed:
Sector Type:
SAC Action Class:
Source Type:

Site: ST. MARYS PAPER
ST. MARYS RIVER SAULT STE. MARIE PLANT 75 HURON STREET SAULT STE. MARIE CITY ON

Database:
SPL

Ref No: 38079
Year:
Incident Dt: 7/22/1990
MOE Response:
Dt MOE Arvl on Scn:
MOE Reported Dt: 7/22/1990
Dt Document Closed:
Site No:
Site County/District:
Site Geo Ref Meth:
Site District Office:
Nearest Watercourse:
Site Name:
Site Address:
Site Region:
Site Municipality: SAULT STE. MARIE CITY
Site Lot:
Site Conc:
Site Geo Ref Accu:
Site Map Datum:
Northing: 5153500.00
Easting: 703200.00
Incident Cause: CONTAINER OVERFLOW
Incident Event:
Environment Impact: POSSIBLE
Nature of Impact: Water course or lake
Contaminant Qty:
System Facility Address:
Client Name:
Client Type:
Call Report Location Geodata:
Contaminant Code:
Contaminant Name:
Contaminant Limit 1:
Contam Limit Freq 1:
Contaminant UN No 1:
Receiving Medium: WATER
Receiving Environment:
Incident Reason: ERROR
Incident Summary: ST. MARY'S PAPER - SCREENFAILURE SENT 200 KG SUSP.SOLIDS TO RIVER.
Activity Preceding Spill:
Property 2nd Watershed:
Property Tertiary Watershed:
Sector Type:
SAC Action Class:
Source Type:

Site: ST. MARYS PAPER
ST. MARYS RIVER SAULT STE. MARIE PLANT 75 HURON STREET SAULT STE. MARIE CITY ON

Database:
SPL

Ref No: 37959 **Municipality No:** 80101
Year: **Nature of Damage:**
Incident Dt: 7/19/1990 **Discharger Report:**
MOE Response: **Material Group:**
Dt MOE Arvl on Scn: **Health/Env Conseq:**
MOE Reported Dt: 7/19/1990 **Agency Involved:**
Dt Document Closed:
Site No:
Site County/District:
Site Geo Ref Meth:
Site District Office:
Nearest Watercourse:
Site Name:
Site Address:
Site Region:
Site Municipality: SAULT STE. MARIE CITY
Site Lot:
Site Conc:
Site Geo Ref Accu:
Site Map Datum:
Northing: 5153500.00
Easting: 703200.00
Incident Cause: CONTAINER OVERFLOW
Incident Event:
Environment Impact: POSSIBLE
Nature of Impact: Water course or lake
Contaminant Qty:
System Facility Address:
Client Name:
Client Type:
Call Report Location Geodata:
Contaminant Code:
Contaminant Name:
Contaminant Limit 1:
Contam Limit Freq 1:
Contaminant UN No 1:
Receiving Medium: WATER
Receiving Environment:
Incident Reason: ERROR
Incident Summary: ST. MARYS PAPER -PULP FIBRE OVERFLOW TO ST. MARYS RIVER.
Activity Preceding Spill:
Property 2nd Watershed:
Property Tertiary Watershed:
Sector Type:
SAC Action Class:
Source Type:

Site: ST. MARYS PAPER
ST. MARYS RIVER SAULT STE. MARIE PLANT 75 HURON STREET SAULT STE. MARIE CITY ON

Database:
SPL

Ref No: 37070 **Municipality No:** 80101
Year: **Nature of Damage:**
Incident Dt: 7/1/1990 **Discharger Report:**
MOE Response: **Material Group:**
Dt MOE Arvl on Scn: **Health/Env Conseq:**
MOE Reported Dt: 7/1/1990 **Agency Involved:**
Dt Document Closed:
Site No:
Site County/District:
Site Geo Ref Meth:
Site District Office:
Nearest Watercourse:

Site Name:
Site Address:
Site Region:
Site Municipality: SAULT STE. MARIE CITY
Site Lot:
Site Conc:
Site Geo Ref Accu:
Site Map Datum:
Northings: 5153500.00
Easting: 703200.00
Incident Cause: CONTAINER OVERFLOW
Incident Event:
Environment Impact: NOT ANTICIPATED
Nature of Impact:
Contaminant Qty:
System Facility Address:
Client Name:
Client Type:
Call Report Location Geodata:
Contaminant Code:
Contaminant Name:
Contaminant Limit 1:
Contam Limit Freq 1:
Contaminant UN No 1:
Receiving Medium: WATER
Receiving Environment:
Incident Reason: EQUIPMENT FAILURE
Incident Summary: ST. MARY'S PAPER-5 M3 OF WHITE WATER TO ST. MARY'S RIVER
Activity Preceding Spill:
Property 2nd Watershed:
Property Tertiary Watershed:
Sector Type:
SAC Action Class:
Source Type:

Site: ST. MARYS PAPER
 ST. MARYS RIVER SAULT STE. MARIE PLANT 75 HURON STREET SAULT STE. MARIE CITY ON

Database:
 SPL

Ref No:	37019	Municipality No:	80101
Year:		Nature of Damage:	
Incident Dt:	6/29/1990	Discharger Report:	
MOE Response:		Material Group:	
Dt MOE Arvl on Scn:		Health/Env Conseq:	
MOE Reported Dt:	6/29/1990	Agency Involved:	
Dt Document Closed:			
Site No:			
Site County/District:			
Site Geo Ref Meth:			
Site District Office:			
Nearest Watercourse:			
Site Name:			
Site Address:			
Site Region:			
Site Municipality:	SAULT STE. MARIE CITY		
Site Lot:			
Site Conc:			
Site Geo Ref Accu:			
Site Map Datum:			
Northings:	5153500.00		
Easting:	703200.00		
Incident Cause:	WASTEWATER DISCHARGE TO WATERCOURSE		
Incident Event:			
Environment Impact:	POSSIBLE		
Nature of Impact:	Water course or lake		
Contaminant Qty:			
System Facility Address:			
Client Name:			

Client Type:
Call Report Location Geodata:
Contaminant Code:
Contaminant Name:
Contaminant Limit 1:
Contam Limit Freq 1:
Contaminant UN No 1:
Receiving Medium: WATER
Receiving Environment:
Incident Reason: EQUIPMENT FAILURE
Incident Summary: ST. MARY'S PAPER-16200 L WHITE WATER TO RIVER.
Activity Preceding Spill:
Property 2nd Watershed:
Property Tertiary Watershed:
Sector Type:
SAC Action Class:
Source Type:

Site: ST. MARYS PAPER
ST. MARYS RIVER SAULT STE. MARIE PLANT 75 HURON STREET SAULT STE. MARIE CITY ON

Database:
SPL

Ref No: 37018 **Municipality No:** 80101
Year: **Nature of Damage:**
Incident Dt: 6/29/1990 **Discharger Report:**
MOE Response: **Material Group:**
Dt MOE Arvl on Scn: **Health/Env Conseq:**
MOE Reported Dt: 6/29/1990 **Agency Involved:**
Dt Document Closed:
Site No:
Site County/District:
Site Geo Ref Meth:
Site District Office:
Nearest Watercourse:
Site Name:
Site Address:
Site Region:
Site Municipality: SAULT STE. MARIE CITY
Site Lot:
Site Conc:
Site Geo Ref Accu:
Site Map Datum:
Northing: 5153500.00
Easting: 703200.00
Incident Cause: WASTEWATER DISCHARGE TO WATERCOURSE
Incident Event:
Environment Impact: POSSIBLE
Nature of Impact: Water course or lake
Contaminant Qty:
System Facility Address:
Client Name:
Client Type:
Call Report Location Geodata:
Contaminant Code:
Contaminant Name:
Contaminant Limit 1:
Contam Limit Freq 1:
Contaminant UN No 1:
Receiving Medium: WATER
Receiving Environment:
Incident Reason: EQUIPMENT FAILURE
Incident Summary: ST. MARY'S PAPER-2700 L WHITE WATER TO RIVER.
Activity Preceding Spill:
Property 2nd Watershed:
Property Tertiary Watershed:
Sector Type:
SAC Action Class:
Source Type:

Site: ST. MARYS PAPER
ST. MARYS RIVER SAULT STE. MARIE PLANT 75 HURON STREET SAULT STE. MARIE CITY ON

Database:
SPL

Ref No: 37017 **Municipality No:** 80101
Year: **Nature of Damage:**
Incident Dt: 6/29/1990 **Discharger Report:**
MOE Response: **Material Group:**
Dt MOE Arvl on Scn: **Health/Env Conseq:**
MOE Reported Dt: 6/29/1990 **Agency Involved:**
Dt Document Closed:
Site No:
Site County/District:
Site Geo Ref Meth:
Site District Office:
Nearest Watercourse:
Site Name:
Site Address:
Site Region:
Site Municipality: SAULT STE. MARIE CITY
Site Lot:
Site Conc:
Site Geo Ref Accu:
Site Map Datum:
Northing: 5153500.00
Easting: 703200.00
Incident Cause: WASTEWATER DISCHARGE TO WATERCOURSE
Incident Event:
Environment Impact: POSSIBLE
Nature of Impact: Water course or lake
Contaminant Qty:
System Facility Address:
Client Name:
Client Type:
Call Report Location Geodata:
Contaminant Code:
Contaminant Name:
Contaminant Limit 1:
Contam Limit Freq 1:
Contaminant UN No 1:
Receiving Medium: WATER
Receiving Environment:
Incident Reason: EQUIPMENT FAILURE
Incident Summary: ST. MARY'S PAPER-5400 L WHITE WATER TO RIVER.
Activity Preceding Spill:
Property 2nd Watershed:
Property Tertiary Watershed:
Sector Type:
SAC Action Class:
Source Type:

Site: ST. MARYS PAPER
ST. MARYS RIVER SAULT STE. MARIE PLANT 75 HURON STREET SAULT STE. MARIE CITY ON

Database:
SPL

Ref No: 36979 **Municipality No:** 80101
Year: **Nature of Damage:**
Incident Dt: 6/29/1990 **Discharger Report:**
MOE Response: **Material Group:**
Dt MOE Arvl on Scn: **Health/Env Conseq:**
MOE Reported Dt: 6/29/1990 **Agency Involved:**
Dt Document Closed:
Site No:
Site County/District:
Site Geo Ref Meth:
Site District Office:
Nearest Watercourse:

Site Name:
Site Address:
Site Region:
Site Municipality: SAULT STE. MARIE CITY
Site Lot:
Site Conc:
Site Geo Ref Accu:
Site Map Datum:
Northing: 5153500.00
Easting: 703200.00
Incident Cause: CONTAINER OVERFLOW
Incident Event:
Environment Impact: NOT ANTICIPATED
Nature of Impact:
Contaminant Qty:
System Facility Address:
Client Name:
Client Type:
Call Report Location Geodata:
Contaminant Code:
Contaminant Name:
Contaminant Limit 1:
Contam Limit Freq 1:
Contaminant UN No 1:
Receiving Medium: WATER
Receiving Environment:
Incident Reason: EQUIPMENT FAILURE
Incident Summary: ST. MARY'S PAPER-4000 L WHITE WATER (1000 PPM FIBRE) TO ST. MARY'S R.
Activity Preceding Spill:
Property 2nd Watershed:
Property Tertiary Watershed:
Sector Type:
SAC Action Class:
Source Type:

Site: ST. MARYS PAPER
 ST. MARYS RIVER SAULT STE. MARIE PLANT 75 HURON STREET SAULT STE. MARIE CITY ON

Database:
 SPL

Ref No:	36466	Municipality No:	80101
Year:		Nature of Damage:	
Incident Dt:	6/18/1990	Discharger Report:	
MOE Response:		Material Group:	
Dt MOE Arvl on Scn:		Health/Env Conseq:	
MOE Reported Dt:	6/19/1990	Agency Involved:	
Dt Document Closed:			
Site No:			
Site County/District:			
Site Geo Ref Meth:			
Site District Office:			
Nearest Watercourse:			
Site Name:			
Site Address:			
Site Region:			
Site Municipality:	SAULT STE. MARIE CITY		
Site Lot:			
Site Conc:			
Site Geo Ref Accu:			
Site Map Datum:			
Northing:	5153500.00		
Easting:	703200.00		
Incident Cause:	UNKNOWN		
Incident Event:			
Environment Impact:	POSSIBLE		
Nature of Impact:	Water course or lake		
Contaminant Qty:			
System Facility Address:			
Client Name:			

Client Type:
Call Report Location Geodata:
Contaminant Code:
Contaminant Name:
Contaminant Limit 1:
Contam Limit Freq 1:
Contaminant UN No 1:
Receiving Medium: WATER
Receiving Environment:
Incident Reason: UNKNOWN
Incident Summary: ST. MARY'S PAPER - 17700LWHITE WATER TO ST. MARY'SRIVER.
Activity Preceding Spill:
Property 2nd Watershed:
Property Tertiary Watershed:
Sector Type:
SAC Action Class:
Source Type:

Site: ST. MARYS PAPER
ST. MARYS RIVER SAULT STE. MARIE PLANT 75 HURON STREET SAULT STE. MARIE CITY ON

Database:
SPL

Ref No: 36464
Year:
Incident Dt: 6/18/1990
MOE Response:
Dt MOE Arvl on Scn:
MOE Reported Dt: 6/19/1990
Dt Document Closed:
Site No:
Site County/District:
Site Geo Ref Meth:
Site District Office:
Nearest Watercourse:
Site Name:
Site Address:
Site Region:
Site Municipality: SAULT STE. MARIE CITY
Site Lot:
Site Conc:
Site Geo Ref Accu:
Site Map Datum:
Northing: 5153500.00
Easting: 703200.00
Incident Cause: WASTEWATER DISCHARGE TO WATERCOURSE
Incident Event:
Environment Impact: POSSIBLE
Nature of Impact: Water course or lake
Contaminant Qty:
System Facility Address:
Client Name:
Client Type:
Call Report Location Geodata:
Contaminant Code:
Contaminant Name:
Contaminant Limit 1:
Contam Limit Freq 1:
Contaminant UN No 1:
Receiving Medium: WATER
Receiving Environment:
Incident Reason: OVERSTRESS/OVERPRESSURE
Incident Summary: ST. MARY'S PAPER - 70500LWHITE WATER TO ST. MARY'SRIVER.
Activity Preceding Spill:
Property 2nd Watershed:
Property Tertiary Watershed:
Sector Type:
SAC Action Class:
Source Type:

Site: ST. MARYS PAPER
ST. MARYS RIVER SAULT STE. MARIE PLANT 75 HURON STREET SAULT STE. MARIE CITY ON

Database:
SPL

Ref No: 36105 **Municipality No:** 80101
Year: **Nature of Damage:**
Incident Dt: 6/11/1990 **Discharger Report:**
MOE Response: **Material Group:**
Dt MOE Arvl on Scn: **Health/Env Conseq:**
MOE Reported Dt: 6/12/1990 **Agency Involved:**
Dt Document Closed:
Site No:
Site County/District:
Site Geo Ref Meth:
Site District Office:
Nearest Watercourse:
Site Name:
Site Address:
Site Region:
Site Municipality: SAULT STE. MARIE CITY
Site Lot:
Site Conc:
Site Geo Ref Accu:
Site Map Datum:
Northing: 5153500.00
Easting: 703200.00
Incident Cause: CONTAINER OVERFLOW
Incident Event:
Environment Impact: NOT ANTICIPATED
Nature of Impact:
Contaminant Qty:
System Facility Address:
Client Name:
Client Type:
Call Report Location Geodata:
Contaminant Code:
Contaminant Name:
Contaminant Limit 1:
Contam Limit Freq 1:
Contaminant UN No 1:
Receiving Medium: WATER
Receiving Environment:
Incident Reason: EQUIPMENT FAILURE
Incident Summary: ST. MARY'S PAPER- 11.2 KG OF FIBRE LOST TO ST. MARYRIVER.
Activity Preceding Spill:
Property 2nd Watershed:
Property Tertiary Watershed:
Sector Type:
SAC Action Class:
Source Type:

Site: ST. MARYS PAPER
ST. MARYS RIVER SAULT STE. MARIE PLANT 75 HURON STREET SAULT STE. MARIE CITY ON

Database:
SPL

Ref No: 36072 **Municipality No:** 80101
Year: **Nature of Damage:**
Incident Dt: 6/11/1990 **Discharger Report:**
MOE Response: **Material Group:**
Dt MOE Arvl on Scn: **Health/Env Conseq:**
MOE Reported Dt: 6/11/1990 **Agency Involved:**
Dt Document Closed:
Site No:
Site County/District:
Site Geo Ref Meth:
Site District Office:
Nearest Watercourse:

Site Name:
Site Address:
Site Region:
Site Municipality: SAULT STE. MARIE CITY
Site Lot:
Site Conc:
Site Geo Ref Accu:
Site Map Datum:
Northing: 5153500.00
Easting: 703200.00
Incident Cause: CONTAINER OVERFLOW
Incident Event:
Environment Impact: NOT ANTICIPATED
Nature of Impact:
Contaminant Qty:
System Facility Address:
Client Name:
Client Type:
Call Report Location Geodata:
Contaminant Code:
Contaminant Name:
Contaminant Limit 1:
Contam Limit Freq 1:
Contaminant UN No 1:
Receiving Medium: WATER
Receiving Environment:
Incident Reason: EQUIPMENT FAILURE
Incident Summary: ST. MARY'S PAPER-6000 L WATER WITH PULP FIBRE (1000 PPM) TO ST. MARYS R
Activity Preceding Spill:
Property 2nd Watershed:
Property Tertiary Watershed:
Sector Type:
SAC Action Class:
Source Type:

Site: ST. MARYS PAPER
 ST. MARYS RIVER SAULT STE. MARIE PLANT 75 HURON STREET SAULT STE. MARIE CITY ON

Database:
 SPL

Ref No:	35997	Municipality No:	80101
Year:		Nature of Damage:	
Incident Dt:	6/9/1990	Discharger Report:	
MOE Response:		Material Group:	
Dt MOE Arvl on Scn:		Health/Env Conseq:	
MOE Reported Dt:	6/9/1990	Agency Involved:	
Dt Document Closed:			
Site No:			
Site County/District:			
Site Geo Ref Meth:			
Site District Office:			
Nearest Watercourse:			
Site Name:			
Site Address:			
Site Region:			
Site Municipality:	SAULT STE. MARIE CITY		
Site Lot:			
Site Conc:			
Site Geo Ref Accu:			
Site Map Datum:			
Northing:	5153500.00		
Easting:	703200.00		
Incident Cause:	CONTAINER OVERFLOW		
Incident Event:			
Environment Impact:	NOT ANTICIPATED		
Nature of Impact:			
Contaminant Qty:			
System Facility Address:			
Client Name:			

Client Type:
Call Report Location Geodata:
Contaminant Code:
Contaminant Name:
Contaminant Limit 1:
Contam Limit Freq 1:
Contaminant UN No 1:
Receiving Medium: WATER
Receiving Environment:
Incident Reason: EQUIPMENT FAILURE
Incident Summary: ST. MARY'S PAPER - BULL SCREAM OVERFLOW, 20 KG OF FIBRE STOCK TO RIVER.
Activity Preceding Spill:
Property 2nd Watershed:
Property Tertiary Watershed:
Sector Type:
SAC Action Class:
Source Type:

Site: ST. MARYS PAPER
 ST. MARYS RIVER SAULT STE. MARIE PLANT 75 HURON STREET SAULT STE. MARIE CITY ON

Database:
 SPL

Ref No:	35973	Municipality No:	80101
Year:		Nature of Damage:	
Incident Dt:	6/9/1990	Discharger Report:	
MOE Response:		Material Group:	
Dt MOE Arvl on Scn:		Health/Env Conseq:	
MOE Reported Dt:	6/9/1990	Agency Involved:	

Dt Document Closed:
Site No:
Site County/District:
Site Geo Ref Meth:
Site District Office:
Nearest Watercourse:
Site Name:
Site Address:
Site Region:
Site Municipality: SAULT STE. MARIE CITY
Site Lot:
Site Conc:
Site Geo Ref Accu:
Site Map Datum:
Northing: 5153500.00
Easting: 703200.00
Incident Cause: CONTAINER OVERFLOW
Incident Event:
Environment Impact: NOT ANTICIPATED
Nature of Impact:
Contaminant Qty:
System Facility Address:

Client Name:
Client Type:
Call Report Location Geodata:
Contaminant Code:
Contaminant Name:
Contaminant Limit 1:
Contam Limit Freq 1:
Contaminant UN No 1:
Receiving Medium: WATER
Receiving Environment:
Incident Reason: OVERSTRESS/OVERPRESSURE
Incident Summary: ST. MARY'S PAPER - BULL SCREAM OVERFLOW, 28 KG OF FIBRE STOCK TO RIVER.
Activity Preceding Spill:
Property 2nd Watershed:
Property Tertiary Watershed:
Sector Type:
SAC Action Class:
Source Type:

Site: ST. MARYS PAPER
ST. MARYS RIVER SAULT STE. MARIE PLANT 75 HURON STREET SAULT STE. MARIE CITY ON

Database:
SPL

Ref No: 35948 **Municipality No:** 80101
Year: **Nature of Damage:**
Incident Dt: 6/8/1990 **Discharger Report:**
MOE Response: **Material Group:**
Dt MOE Arvl on Scn: **Health/Env Conseq:**
MOE Reported Dt: 6/8/1990 **Agency Involved:**
Dt Document Closed:
Site No:
Site County/District:
Site Geo Ref Meth:
Site District Office:
Nearest Watercourse:
Site Name:
Site Address:
Site Region:
Site Municipality: SAULT STE. MARIE CITY
Site Lot:
Site Conc:
Site Geo Ref Accu:
Site Map Datum:
Northing: 5153500.00
Easting: 703200.00
Incident Cause: START-UPS/SHUTDOWNS/INTERRUPTIONS
Incident Event:
Environment Impact: NOT ANTICIPATED
Nature of Impact:
Contaminant Qty:
System Facility Address:
Client Name:
Client Type:
Call Report Location Geodata:
Contaminant Code:
Contaminant Name:
Contaminant Limit 1:
Contam Limit Freq 1:
Contaminant UN No 1:
Receiving Medium: WATER
Receiving Environment:
Incident Reason: OTHER
Incident Summary: ST. MARYS PAPER CO. - 7.5 KG OF PULP FIBRE TOTHE ST. MARYS RIVER.
Activity Preceding Spill:
Property 2nd Watershed:
Property Tertiary Watershed:
Sector Type:
SAC Action Class:
Source Type:

Site: ST. MARYS PAPER
ST. MARYS RIVER SAULT STE. MARIE PLANT 75 HURON STREET SAULT STE. MARIE CITY ON

Database:
SPL

Ref No: 35771 **Municipality No:** 80101
Year: **Nature of Damage:**
Incident Dt: 6/2/1990 **Discharger Report:**
MOE Response: **Material Group:**
Dt MOE Arvl on Scn: **Health/Env Conseq:**
MOE Reported Dt: 6/4/1990 **Agency Involved:**
Dt Document Closed:
Site No:
Site County/District:
Site Geo Ref Meth:
Site District Office:
Nearest Watercourse:

Site Name:
Site Address:
Site Region:
Site Municipality: SAULT STE. MARIE CITY
Site Lot:
Site Conc:
Site Geo Ref Accu:
Site Map Datum:
Northing: 5153500.00
Easting: 703200.00
Incident Cause: CONTAINER OVERFLOW
Incident Event:
Environment Impact: NOT ANTICIPATED
Nature of Impact:
Contaminant Qty:
System Facility Address:
Client Name:
Client Type:
Call Report Location Geodata:
Contaminant Code:
Contaminant Name:
Contaminant Limit 1:
Contam Limit Freq 1:
Contaminant UN No 1:
Receiving Medium: WATER
Receiving Environment:
Incident Reason: EQUIPMENT FAILURE
Incident Summary: ST. MARYS PAPER CO. - 3.7 KG OF PULP FIBRE TO ST. MARYS RIVER.
Activity Preceding Spill:
Property 2nd Watershed:
Property Tertiary Watershed:
Sector Type:
SAC Action Class:
Source Type:

Site: ST. MARYS PAPER
 ST. MARYS RIVER SAULT STE. MARIE PLANT 75 HURON STREET SAULT STE. MARIE CITY ON

Database:
 SPL

Ref No:	35770	Municipality No:	80101
Year:		Nature of Damage:	
Incident Dt:	6/1/1990	Discharger Report:	
MOE Response:		Material Group:	
Dt MOE Arvl on Scn:		Health/Env Conseq:	
MOE Reported Dt:	6/4/1990	Agency Involved:	
Dt Document Closed:			
Site No:			
Site County/District:			
Site Geo Ref Meth:			
Site District Office:			
Nearest Watercourse:			
Site Name:			
Site Address:			
Site Region:			
Site Municipality:	SAULT STE. MARIE CITY		
Site Lot:			
Site Conc:			
Site Geo Ref Accu:			
Site Map Datum:			
Northing:	5153500.00		
Easting:	703200.00		
Incident Cause:	CONTAINER OVERFLOW		
Incident Event:			
Environment Impact:	NOT ANTICIPATED		
Nature of Impact:			
Contaminant Qty:			
System Facility Address:			
Client Name:			

Client Type:
Call Report Location Geodata:
Contaminant Code:
Contaminant Name:
Contaminant Limit 1:
Contam Limit Freq 1:
Contaminant UN No 1:
Receiving Medium: WATER
Receiving Environment:
Incident Reason: EQUIPMENT FAILURE
Incident Summary: ST. MARYS PAPER CO. - 11.4 KG OF PULP FIBRE TO ST. MARYS RIVER.
Activity Preceding Spill:
Property 2nd Watershed:
Property Tertiary Watershed:
Sector Type:
SAC Action Class:
Source Type:

Site: ST. MARYS PAPER
 ST. MARYS RIVER SAULT STE. MARIE PLANT 75 HURON STREET SAULT STE. MARIE CITY ON

Database:
 SPL

Ref No:	35759	Municipality No:	80101
Year:		Nature of Damage:	
Incident Dt:	6/4/1990	Discharger Report:	
MOE Response:		Material Group:	
Dt MOE Arvl on Scn:		Health/Env Conseq:	
MOE Reported Dt:	6/4/1990	Agency Involved:	
Dt Document Closed:			
Site No:			
Site County/District:			
Site Geo Ref Meth:			
Site District Office:			
Nearest Watercourse:			
Site Name:			
Site Address:			
Site Region:			
Site Municipality:	SAULT STE. MARIE CITY		
Site Lot:			
Site Conc:			
Site Geo Ref Accu:			
Site Map Datum:			
Northing:	5153500.00		
Easting:	703200.00		
Incident Cause:	CONTAINER OVERFLOW		
Incident Event:			
Environment Impact:	POSSIBLE		
Nature of Impact:			
Contaminant Qty:			
System Facility Address:			
Client Name:			
Client Type:			
Call Report Location Geodata:			
Contaminant Code:			
Contaminant Name:			
Contaminant Limit 1:			
Contam Limit Freq 1:			
Contaminant UN No 1:			
Receiving Medium:	WATER		
Receiving Environment:			
Incident Reason:	EQUIPMENT FAILURE		
Incident Summary:	ST. MARY'S PAPER - UNTREATED EFFLUENT TO ST. MARY'S R. FOR 5 MINS.		
Activity Preceding Spill:			
Property 2nd Watershed:			
Property Tertiary Watershed:			
Sector Type:			
SAC Action Class:			
Source Type:			

Site: ST. MARYS PAPER
ST. MARYS RIVER SAULT STE. MARIE PLANT 75 HURON STREET SAULT STE. MARIE CITY ON

Database:
SPL

Ref No: 35743 **Municipality No:** 80101
Year: **Nature of Damage:**
Incident Dt: 6/3/1990 **Discharger Report:**
MOE Response: **Material Group:**
Dt MOE Arvl on Scn: **Health/Env Conseq:**
MOE Reported Dt: 6/3/1990 **Agency Involved:**
Dt Document Closed:
Site No:
Site County/District:
Site Geo Ref Meth:
Site District Office:
Nearest Watercourse:
Site Name:
Site Address:
Site Region:
Site Municipality: SAULT STE. MARIE CITY
Site Lot:
Site Conc:
Site Geo Ref Accu:
Site Map Datum:
Northing: 5153500.00
Easting: 703200.00
Incident Cause: WASTEWATER DISCHARGE TO WATERCOURSE
Incident Event:
Environment Impact: POSSIBLE
Nature of Impact: Water course or lake
Contaminant Qty:
System Facility Address:
Client Name:
Client Type:
Call Report Location Geodata:
Contaminant Code:
Contaminant Name:
Contaminant Limit 1:
Contam Limit Freq 1:
Contaminant UN No 1:
Receiving Medium: WATER
Receiving Environment:
Incident Reason: OTHER
Incident Summary: ST. MARY'S PAPER - 2 BULLSCREEN OVERFLOWS, TOTAL OF 43 KG SOLIDS.
Activity Preceding Spill:
Property 2nd Watershed:
Property Tertiary Watershed:
Sector Type:
SAC Action Class:
Source Type:

Site: ST. MARYS PAPER
ST. MARYS RIVER SAULT STE. MARIE PLANT 75 HURON STREET SAULT STE. MARIE CITY ON

Database:
SPL

Ref No: 35581 **Municipality No:** 80101
Year: **Nature of Damage:**
Incident Dt: 5/31/1990 **Discharger Report:**
MOE Response: **Material Group:**
Dt MOE Arvl on Scn: **Health/Env Conseq:**
MOE Reported Dt: 5/31/1990 **Agency Involved:**
Dt Document Closed:
Site No:
Site County/District:
Site Geo Ref Meth:
Site District Office:
Nearest Watercourse:

Site Name:
Site Address:
Site Region:
Site Municipality: SAULT STE. MARIE CITY
Site Lot:
Site Conc:
Site Geo Ref Accu:
Site Map Datum:
Northing: 5153500.00
Easting: 703200.00
Incident Cause: CONTAINER OVERFLOW
Incident Event:
Environment Impact: POSSIBLE
Nature of Impact: Water course or lake
Contaminant Qty:
System Facility Address:
Client Name:
Client Type:
Call Report Location Geodata:
Contaminant Code:
Contaminant Name:
Contaminant Limit 1:
Contam Limit Freq 1:
Contaminant UN No 1:
Receiving Medium: WATER
Receiving Environment:
Incident Reason: EQUIPMENT FAILURE
Incident Summary: ST. MARY'S PAPER - 1.5 T OF PULP FIBRE TO THE ST. MARYS RIVER.
Activity Preceding Spill:
Property 2nd Watershed:
Property Tertiary Watershed:
Sector Type:
SAC Action Class:
Source Type:

Site: ST. MARYS PAPER
 ST. MARYS RIVER SAULT STE. MARIE PLANT 75 HURON STREET SAULT STE. MARIE CITY ON

Database:
 SPL

Ref No:	35436	Municipality No:	80101
Year:		Nature of Damage:	
Incident Dt:	5/24/1990	Discharger Report:	
MOE Response:		Material Group:	
Dt MOE Arvl on Scn:		Health/Env Conseq:	
MOE Reported Dt:	5/19/1990	Agency Involved:	
Dt Document Closed:			
Site No:			
Site County/District:			
Site Geo Ref Meth:			
Site District Office:			
Nearest Watercourse:			
Site Name:			
Site Address:			
Site Region:			
Site Municipality:	SAULT STE. MARIE CITY		
Site Lot:			
Site Conc:			
Site Geo Ref Accu:			
Site Map Datum:			
Northing:	5153500.00		
Easting:	703200.00		
Incident Cause:	PROCESS UPSET		
Incident Event:			
Environment Impact:	NOT ANTICIPATED		
Nature of Impact:			
Contaminant Qty:			
System Facility Address:			
Client Name:			

Client Type:
Call Report Location Geodata:
Contaminant Code:
Contaminant Name:
Contaminant Limit 1:
Contam Limit Freq 1:
Contaminant UN No 1:
Receiving Medium: WATER
Receiving Environment:
Incident Reason: EQUIPMENT FAILURE
Incident Summary: ST. MARY'S PAPER-56.6 KG WHITE WATER (1000 PPM SS)TO ST. MARY'S R. 90/05/24
Activity Preceding Spill:
Property 2nd Watershed:
Property Tertiary Watershed:
Sector Type:
SAC Action Class:
Source Type:

Site: ST. MARYS PAPER
ST. MARYS RIVER SAULT STE. MARIE PLANT 75 HURON STREET SAULT STE. MARIE CITY ON

Database:
SPL

Ref No: 35435 **Municipality No:** 80101
Year: **Nature of Damage:**
Incident Dt: 5/29/1990 **Discharger Report:**
MOE Response: **Material Group:**
Dt MOE Arvl on Scn: **Health/Env Conseq:**
MOE Reported Dt: 5/19/1990 **Agency Involved:**
Dt Document Closed:

Site No:
Site County/District:
Site Geo Ref Meth:
Site District Office:
Nearest Watercourse:
Site Name:
Site Address:
Site Region:
Site Municipality: SAULT STE. MARIE CITY
Site Lot:
Site Conc:
Site Geo Ref Accu:
Site Map Datum:
Northing: 5153500.00
Easting: 703200.00
Incident Cause: CONTAINER OVERFLOW
Incident Event:
Environment Impact: NOT ANTICIPATED
Nature of Impact:

Contaminant Qty:
System Facility Address:
Client Name:
Client Type:
Call Report Location Geodata:
Contaminant Code:
Contaminant Name:
Contaminant Limit 1:
Contam Limit Freq 1:
Contaminant UN No 1:
Receiving Medium: WATER
Receiving Environment:
Incident Reason: EQUIPMENT FAILURE
Incident Summary: ST. MARY'S PAPER-5M3 WHITE WATER (1500 PPM SS)TO ST. MARY'S R. 90/05/19
Activity Preceding Spill:
Property 2nd Watershed:
Property Tertiary Watershed:
Sector Type:
SAC Action Class:
Source Type:

Site: ST. MARYS PAPER
ST. MARYS RIVER SAULT STE. MARIE PLANT 75 HURON STREET SAULT STE. MARIE CITY ON

Database:
SPL

Ref No: 35167 **Municipality No:** 80101
Year: **Nature of Damage:**
Incident Dt: 5/24/1990 **Discharger Report:**
MOE Response: **Material Group:**
Dt MOE Arvl on Scn: **Health/Env Conseq:**
MOE Reported Dt: 5/24/1990 **Agency Involved:** CCG
Dt Document Closed:
Site No:
Site County/District:
Site Geo Ref Meth:
Site District Office:
Nearest Watercourse:
Site Name:
Site Address:
Site Region:
Site Municipality: SAULT STE. MARIE CITY
Site Lot:
Site Conc:
Site Geo Ref Accu:
Site Map Datum:
Northing: 5153500.00
Easting: 703200.00
Incident Cause: WASTEWATER DISCHARGE TO WATERCOURSE
Incident Event:
Environment Impact:
Nature of Impact:
Contaminant Qty:
System Facility Address:
Client Name:
Client Type:
Call Report Location Geodata:
Contaminant Code:
Contaminant Name:
Contaminant Limit 1:
Contam Limit Freq 1:
Contaminant UN No 1:
Receiving Medium: WATER
Receiving Environment:
Incident Reason: INTENTIONAL/PLANNED
Incident Summary: ST. MARY'S PAPER- 20 MIN OF SUSPENDED SOLIDS (56.6 KG) TO ST. MARY'S
Activity Preceding Spill:
Property 2nd Watershed:
Property Tertiary Watershed:
Sector Type:
SAC Action Class:
Source Type:

Site: ST. MARYS PAPER
ST. MARYS RIVER SAULT STE. MARIE PLANT 75 HURON STREET SAULT STE. MARIE CITY ON

Database:
SPL

Ref No: 34720 **Municipality No:** 80101
Year: **Nature of Damage:**
Incident Dt: 5/15/1990 **Discharger Report:**
MOE Response: **Material Group:**
Dt MOE Arvl on Scn: **Health/Env Conseq:**
MOE Reported Dt: 5/15/1990 **Agency Involved:**
Dt Document Closed:
Site No:
Site County/District:
Site Geo Ref Meth:
Site District Office:
Nearest Watercourse:

Site Name:
Site Address:
Site Region:
Site Municipality: SAULT STE. MARIE CITY
Site Lot:
Site Conc:
Site Geo Ref Accu:
Site Map Datum:
Northing: 5153500.00
Easting: 703200.00
Incident Cause: WASTEWATER DISCHARGE TO WATERCOURSE
Incident Event:
Environment Impact: POSSIBLE
Nature of Impact: Water course or lake
Contaminant Qty:
System Facility Address:
Client Name:
Client Type:
Call Report Location Geodata:
Contaminant Code:
Contaminant Name:
Contaminant Limit 1:
Contam Limit Freq 1:
Contaminant UN No 1:
Receiving Medium: WATER
Receiving Environment:
Incident Reason: EQUIPMENT FAILURE
Incident Summary: ST MARYS PAPER - 50 KG OF PAPER FIBRES TO ST. MARYS RIVER.
Activity Preceding Spill:
Property 2nd Watershed:
Property Tertiary Watershed:
Sector Type:
SAC Action Class:
Source Type:

Site: ST. MARYS PAPER
 ST. MARYS RIVER SAULT STE. MARIE PLANT 75 HURON STREET SAULT STE. MARIE CITY ON

Database:
 SPL

Ref No:	34636	Municipality No:	80101
Year:		Nature of Damage:	
Incident Dt:	5/13/1990	Discharger Report:	
MOE Response:		Material Group:	
Dt MOE Arvl on Scn:		Health/Env Conseq:	
MOE Reported Dt:	5/13/1990	Agency Involved:	
Dt Document Closed:			
Site No:			
Site County/District:			
Site Geo Ref Meth:			
Site District Office:			
Nearest Watercourse:			
Site Name:			
Site Address:			
Site Region:			
Site Municipality:	SAULT STE. MARIE CITY		
Site Lot:			
Site Conc:			
Site Geo Ref Accu:			
Site Map Datum:			
Northing:	5153500.00		
Easting:	703200.00		
Incident Cause:	WASTEWATER DISCHARGE TO WATERCOURSE		
Incident Event:			
Environment Impact:	POSSIBLE		
Nature of Impact:	Water course or lake		
Contaminant Qty:			
System Facility Address:			
Client Name:			

Client Type:
Call Report Location Geodata:
Contaminant Code:
Contaminant Name:
Contaminant Limit 1:
Contam Limit Freq 1:
Contaminant UN No 1:
Receiving Medium: WATER
Receiving Environment:
Incident Reason: OVERSTRESS/OVERPRESSURE
Incident Summary: ST. MARY'S PAPER -PULP & PAPER FINES TO ST. MARY'S RIVER.
Activity Preceding Spill:
Property 2nd Watershed:
Property Tertiary Watershed:
Sector Type:
SAC Action Class:
Source Type:

Site: ST. MARYS PAPER
 ST. MARYS RIVER SAULT STE. MARIE PLANT 75 HURON STREET SAULT STE. MARIE CITY ON

Database:
 SPL

Ref No:	34166	Municipality No:	80101
Year:		Nature of Damage:	
Incident Dt:	5/1/1990	Discharger Report:	
MOE Response:		Material Group:	
Dt MOE Arvl on Scn:		Health/Env Conseq:	
MOE Reported Dt:	5/1/1990	Agency Involved:	
Dt Document Closed:			
Site No:			
Site County/District:			
Site Geo Ref Meth:			
Site District Office:			
Nearest Watercourse:			
Site Name:			
Site Address:			
Site Region:			
Site Municipality:	SAULT STE. MARIE CITY		
Site Lot:			
Site Conc:			
Site Geo Ref Accu:			
Site Map Datum:			
Northing:	5153500.00		
Easting:	703200.00		
Incident Cause:	CONTAINER OVERFLOW		
Incident Event:			
Environment Impact:			
Nature of Impact:			
Contaminant Qty:			
System Facility Address:			
Client Name:			
Client Type:			
Call Report Location Geodata:			
Contaminant Code:			
Contaminant Name:			
Contaminant Limit 1:			
Contam Limit Freq 1:			
Contaminant UN No 1:			
Receiving Medium:	WATER		
Receiving Environment:			
Incident Reason:	EQUIPMENT FAILURE		
Incident Summary:	ST. MARY'S PAPER - 34000 L UNTREATED EFFLUENT TO ST. MARY'S RIVER.		
Activity Preceding Spill:			
Property 2nd Watershed:			
Property Tertiary Watershed:			
Sector Type:			
SAC Action Class:			
Source Type:			

Site: ST. MARYS PAPER
ST. MARYS RIVER SAULT STE. MARIE PLANT 75 HURON STREET SAULT STE. MARIE CITY ON

Database:
SPL

Ref No: 33957 **Municipality No:** 80101
Year: **Nature of Damage:**
Incident Dt: 4/28/1990 **Discharger Report:**
MOE Response: **Material Group:**
Dt MOE Arvl on Scn: **Health/Env Conseq:**
MOE Reported Dt: 4/28/1990 **Agency Involved:**
Dt Document Closed:
Site No:
Site County/District:
Site Geo Ref Meth:
Site District Office:
Nearest Watercourse:
Site Name:
Site Address:
Site Region:
Site Municipality: SAULT STE. MARIE CITY
Site Lot:
Site Conc:
Site Geo Ref Accu:
Site Map Datum:
Northing: 5153500.00
Easting: 703200.00
Incident Cause: CONTAINER OVERFLOW
Incident Event:
Environment Impact: POSSIBLE
Nature of Impact: Water course or lake
Contaminant Qty:
System Facility Address:
Client Name:
Client Type:
Call Report Location Geodata:
Contaminant Code:
Contaminant Name:
Contaminant Limit 1:
Contam Limit Freq 1:
Contaminant UN No 1:
Receiving Medium: WATER
Receiving Environment:
Incident Reason: EQUIPMENT FAILURE
Incident Summary: ST. MARY'S PAPER - 55 MINOVERFLOW, SUSPENED SOLIDSTO RIVER.
Activity Preceding Spill:
Property 2nd Watershed:
Property Tertiary Watershed:
Sector Type:
SAC Action Class:
Source Type:

Site: ST. MARYS PAPER
ST. MARYS RIVER SAULT STE. MARIE PLANT 75 HURON STREET SAULT STE. MARIE CITY ON

Database:
SPL

Ref No: 33869 **Municipality No:** 80101
Year: **Nature of Damage:**
Incident Dt: 4/28/1990 **Discharger Report:**
MOE Response: **Material Group:**
Dt MOE Arvl on Scn: **Health/Env Conseq:**
MOE Reported Dt: 4/28/1990 **Agency Involved:**
Dt Document Closed:
Site No:
Site County/District:
Site Geo Ref Meth:
Site District Office:
Nearest Watercourse:

Site Name:
Site Address:
Site Region:
Site Municipality: SAULT STE. MARIE CITY
Site Lot:
Site Conc:
Site Geo Ref Accu:
Site Map Datum:
Northing: 5153500.00
Easting: 703200.00
Incident Cause: CONTAINER OVERFLOW
Incident Event:
Environment Impact:
Nature of Impact:
Contaminant Qty:
System Facility Address:
Client Name:
Client Type:
Call Report Location Geodata:
Contaminant Code:
Contaminant Name:
Contaminant Limit 1:
Contam Limit Freq 1:
Contaminant UN No 1:
Receiving Medium: WATER
Receiving Environment:
Incident Reason: EQUIPMENT FAILURE
Incident Summary: ST. MARY'S PAPER - 15 MINOVERFLOW AT BULL SCREEN -SUSPENED SOLIDS TO RIVER.
Activity Preceding Spill:
Property 2nd Watershed:
Property Tertiary Watershed:
Sector Type:
SAC Action Class:
Source Type:

Site: ST. MARYS PAPER
 ST. MARYS RIVER SAULT STE. MARIE PLANT 75 HURON STREET SAULT STE. MARIE CITY ON

Database:
 SPL

Ref No:	33582	Municipality No:	80101
Year:		Nature of Damage:	
Incident Dt:	4/22/1990	Discharger Report:	
MOE Response:		Material Group:	
Dt MOE Arvl on Scn:		Health/Env Conseq:	
MOE Reported Dt:	4/23/1990	Agency Involved:	
Dt Document Closed:			
Site No:			
Site County/District:			
Site Geo Ref Meth:			
Site District Office:			
Nearest Watercourse:			
Site Name:			
Site Address:			
Site Region:			
Site Municipality:	SAULT STE. MARIE CITY		
Site Lot:			
Site Conc:			
Site Geo Ref Accu:			
Site Map Datum:			
Northing:	5153500.00		
Easting:	703200.00		
Incident Cause:	WASTEWATER DISCHARGE TO WATERCOURSE		
Incident Event:			
Environment Impact:			
Nature of Impact:			
Contaminant Qty:			
System Facility Address:			
Client Name:			

Client Type:
Call Report Location Geodata:
Contaminant Code:
Contaminant Name:
Contaminant Limit 1:
Contam Limit Freq 1:
Contaminant UN No 1:
Receiving Medium: WATER
Receiving Environment:
Incident Reason: EQUIPMENT FAILURE
Incident Summary: ST. MARY'S PAPER- 18333 LTR WHITE WATER, 1000 PPMSUSPENDED SOLIDS TO RIVER
Activity Preceding Spill:
Property 2nd Watershed:
Property Tertiary Watershed:
Sector Type:
SAC Action Class:
Source Type:

Site: ST. MARYS PAPER
 ST. MARYS RIVER SAULT STE. MARIE PLANT 75 HURON STREET SAULT STE. MARIE CITY ON

Database:
 SPL

Ref No:	33352	Municipality No:	80101
Year:		Nature of Damage:	
Incident Dt:	4/18/1990	Discharger Report:	
MOE Response:		Material Group:	
Dt MOE Arvl on Scn:		Health/Env Conseq:	
MOE Reported Dt:	4/18/1990	Agency Involved:	

Dt Document Closed:
Site No:
Site County/District:
Site Geo Ref Meth:
Site District Office:
Nearest Watercourse:
Site Name:
Site Address:
Site Region:
Site Municipality: SAULT STE. MARIE CITY
Site Lot:
Site Conc:
Site Geo Ref Accu:
Site Map Datum:
Northing: 5153500.00
Easting: 703200.00
Incident Cause: CONTAINER OVERFLOW
Incident Event:
Environment Impact: NOT ANTICIPATED
Nature of Impact:

Contaminant Qty:
System Facility Address:
Client Name:
Client Type:
Call Report Location Geodata:
Contaminant Code:
Contaminant Name:
Contaminant Limit 1:
Contam Limit Freq 1:
Contaminant UN No 1:
Receiving Medium: WATER
Receiving Environment:
Incident Reason: ERROR
Incident Summary: ST. MARY'S PAPER - 363 KG OF PULP FIBRE TO THE ST. MARYS RIVER.
Activity Preceding Spill:
Property 2nd Watershed:
Property Tertiary Watershed:
Sector Type:
SAC Action Class:
Source Type:

Site: ST. MARYS PAPER
ST. MARYS RIVER SAULT STE. MARIE PLANT 75 HURON STREET SAULT STE. MARIE CITY ON

Database:
SPL

Ref No: 33214 **Municipality No:** 80101
Year: **Nature of Damage:**
Incident Dt: 4/15/1990 **Discharger Report:**
MOE Response: **Material Group:**
Dt MOE Arvl on Scn: **Health/Env Conseq:**
MOE Reported Dt: 4/15/1990 **Agency Involved:**
Dt Document Closed:
Site No:
Site County/District:
Site Geo Ref Meth:
Site District Office:
Nearest Watercourse:
Site Name:
Site Address:
Site Region:
Site Municipality: SAULT STE. MARIE CITY
Site Lot:
Site Conc:
Site Geo Ref Accu:
Site Map Datum:
Northing: 5153500.00
Easting: 703200.00
Incident Cause: WASTEWATER DISCHARGE TO WATERCOURSE
Incident Event:
Environment Impact:
Nature of Impact:
Contaminant Qty:
System Facility Address:
Client Name:
Client Type:
Call Report Location Geodata:
Contaminant Code:
Contaminant Name:
Contaminant Limit 1:
Contam Limit Freq 1:
Contaminant UN No 1:
Receiving Medium: WATER
Receiving Environment:
Incident Reason: EQUIPMENT FAILURE
Incident Summary: ST. MARY'S PAPER - 850 M3UNTREATED EFFLUENT TO ST.MARY'S RIVER.
Activity Preceding Spill:
Property 2nd Watershed:
Property Tertiary Watershed:
Sector Type:
SAC Action Class:
Source Type:

Site: ST. MARYS PAPER
ST. MARY'S RIVER SAULT STE. MARIE PLANT 75 HURON STREET SAULT STE. MARIE CITY ON

Database:
SPL

Ref No: 32999 **Municipality No:** 80101
Year: **Nature of Damage:**
Incident Dt: 4/6/1990 **Discharger Report:**
MOE Response: **Material Group:**
Dt MOE Arvl on Scn: **Health/Env Conseq:**
MOE Reported Dt: 4/9/1990 **Agency Involved:**
Dt Document Closed:
Site No:
Site County/District:
Site Geo Ref Meth:
Site District Office:
Nearest Watercourse:

Site Name:
Site Address:
Site Region:
Site Municipality: SAULT STE. MARIE CITY
Site Lot:
Site Conc:
Site Geo Ref Accu:
Site Map Datum:
Northing: 5153500.00
Easting: 703200.00
Incident Cause: WASTEWATER DISCHARGE TO WATERCOURSE
Incident Event:
Environment Impact:
Nature of Impact:
Contaminant Qty:
System Facility Address:
Client Name:
Client Type:
Call Report Location Geodata:
Contaminant Code:
Contaminant Name:
Contaminant Limit 1:
Contam Limit Freq 1:
Contaminant UN No 1:
Receiving Medium: WATER
Receiving Environment:
Incident Reason: EQUIPMENT FAILURE
Incident Summary: ST. MARY'S PAPER - BULL SCREEN OVERFLOW-15 KG OF PULP FIBRE TO RIVER.
Activity Preceding Spill:
Property 2nd Watershed:
Property Tertiary Watershed:
Sector Type:
SAC Action Class:
Source Type:

Site: ST. MARYS PAPER
 ST. MARYS RIVER SAULT STE. MARIE PLANT 75 HURON STREET SAULT STE. MARIE CITY ON

Database:
 SPL

Ref No:	32825	Municipality No:	80101
Year:		Nature of Damage:	
Incident Dt:	4/3/1990	Discharger Report:	
MOE Response:		Material Group:	
Dt MOE Arvl on Scn:		Health/Env Conseq:	
MOE Reported Dt:	4/3/1990	Agency Involved:	
Dt Document Closed:			
Site No:			
Site County/District:			
Site Geo Ref Meth:			
Site District Office:			
Nearest Watercourse:			
Site Name:			
Site Address:			
Site Region:			
Site Municipality:	SAULT STE. MARIE CITY		
Site Lot:			
Site Conc:			
Site Geo Ref Accu:			
Site Map Datum:			
Northing:	5153500.00		
Easting:	703200.00		
Incident Cause:	CONTAINER OVERFLOW		
Incident Event:			
Environment Impact:	NOT ANTICIPATED		
Nature of Impact:			
Contaminant Qty:			
System Facility Address:			
Client Name:			

Client Type:
Call Report Location Geodata:
Contaminant Code:
Contaminant Name:
Contaminant Limit 1:
Contam Limit Freq 1:
Contaminant UN No 1:
Receiving Medium: WATER
Receiving Environment:
Incident Reason: OTHER
Incident Summary: ST. MARY'S PAPER - 583 KGO F PULP FIBRE TO THE ST. MARYS RIVER.
Activity Preceding Spill:
Property 2nd Watershed:
Property Tertiary Watershed:
Sector Type:
SAC Action Class:
Source Type:

Site: ST. MARYS PAPER
ST. MARYS RIVER SAULT STE. MARIE PLANT 75 HURON STREET SAULT STE. MARIE CITY ON

Database:
SPL

Ref No: 32824
Year:
Incident Dt: 4/3/1990
MOE Response:
Dt MOE Arvl on Scn:
MOE Reported Dt: 4/3/1990
Dt Document Closed:
Site No:
Site County/District:
Site Geo Ref Meth:
Site District Office:
Nearest Watercourse:
Site Name:
Site Address:
Site Region:
Site Municipality: SAULT STE. MARIE CITY
Site Lot:
Site Conc:
Site Geo Ref Accu:
Site Map Datum:
Northing: 5153500.00
Easting: 703200.00
Incident Cause: CONTAINER OVERFLOW
Incident Event:
Environment Impact: NOT ANTICIPATED
Nature of Impact:
Contaminant Qty:
System Facility Address:
Client Name:
Client Type:
Call Report Location Geodata:
Contaminant Code:
Contaminant Name:
Contaminant Limit 1:
Contam Limit Freq 1:
Contaminant UN No 1:
Receiving Medium: WATER
Receiving Environment:
Incident Reason: OTHER
Incident Summary: ST. MARY'S PAPER - 343 KGO F PULP FIBRE TO THE ST. MARYS RIVER.
Activity Preceding Spill:
Property 2nd Watershed:
Property Tertiary Watershed:
Sector Type:
SAC Action Class:
Source Type:

Site: ST. MARYS PAPER
ST. MARYS RIVER SAULT STE. MARIE PLANT 75 HURON STREET SAULT STE. MARIE CITY ON

Database:
SPL

Ref No: 32823 **Municipality No:** 80101
Year: **Nature of Damage:**
Incident Dt: 4/3/1990 **Discharger Report:**
MOE Response: **Material Group:**
Dt MOE Arvl on Scn: **Health/Env Conseq:**
MOE Reported Dt: 4/3/1990 **Agency Involved:**
Dt Document Closed:
Site No:
Site County/District:
Site Geo Ref Meth:
Site District Office:
Nearest Watercourse:
Site Name:
Site Address:
Site Region:
Site Municipality: SAULT STE. MARIE CITY
Site Lot:
Site Conc:
Site Geo Ref Accu:
Site Map Datum:
Northing: 5153500.00
Easting: 703200.00
Incident Cause: CONTAINER OVERFLOW
Incident Event:
Environment Impact: NOT ANTICIPATED
Nature of Impact:
Contaminant Qty:
System Facility Address:
Client Name:
Client Type:
Call Report Location Geodata:
Contaminant Code:
Contaminant Name:
Contaminant Limit 1:
Contam Limit Freq 1:
Contaminant UN No 1:
Receiving Medium: WATER
Receiving Environment:
Incident Reason: OTHER
Incident Summary: ST. MARY'S PAPER - 33 KG OF PULP FIBRE TO THE ST. MARYS RIVER.
Activity Preceding Spill:
Property 2nd Watershed:
Property Tertiary Watershed:
Sector Type:
SAC Action Class:
Source Type:

Site: ST. MARYS PAPER
ST. MARYS RIVER SAULT STE. MARIE PLANT 75 HURON STREET SAULT STE. MARIE CITY ON

Database:
SPL

Ref No: 32753 **Municipality No:** 80101
Year: **Nature of Damage:**
Incident Dt: 4/2/1990 **Discharger Report:**
MOE Response: **Material Group:**
Dt MOE Arvl on Scn: **Health/Env Conseq:**
MOE Reported Dt: 4/2/1990 **Agency Involved:**
Dt Document Closed:
Site No:
Site County/District:
Site Geo Ref Meth:
Site District Office:
Nearest Watercourse:

Site Name:
Site Address:
Site Region:
Site Municipality: SAULT STE. MARIE CITY
Site Lot:
Site Conc:
Site Geo Ref Accu:
Site Map Datum:
Northing: 5153500.00
Easting: 703200.00
Incident Cause: WASTEWATER DISCHARGE TO WATERCOURSE
Incident Event:
Environment Impact: NOT ANTICIPATED
Nature of Impact:
Contaminant Qty:
System Facility Address:
Client Name:
Client Type:
Call Report Location Geodata:
Contaminant Code:
Contaminant Name:
Contaminant Limit 1:
Contam Limit Freq 1:
Contaminant UN No 1:
Receiving Medium: WATER
Receiving Environment:
Incident Reason: EQUIPMENT FAILURE
Incident Summary: ST. MARY'S PAPER - 12,420 LITRES OF PROCESS WATER (300 PPM S.S.) TO RIVER.
Activity Preceding Spill:
Property 2nd Watershed:
Property Tertiary Watershed:
Sector Type:
SAC Action Class:
Source Type:

Site: ST. MARYS PAPER
 ST. MARYS RIVER SAULT STE. MARIE PLANT 75 HURON STREET SAULT STE. MARIE CITY ON

Database:
 SPL

Ref No:	32728	Municipality No:	80101
Year:		Nature of Damage:	
Incident Dt:	4/1/1990	Discharger Report:	
MOE Response:		Material Group:	
Dt MOE Arvl on Scn:		Health/Env Conseq:	
MOE Reported Dt:	4/1/1990	Agency Involved:	
Dt Document Closed:			
Site No:			
Site County/District:			
Site Geo Ref Meth:			
Site District Office:			
Nearest Watercourse:			
Site Name:			
Site Address:			
Site Region:			
Site Municipality:	SAULT STE. MARIE CITY		
Site Lot:			
Site Conc:			
Site Geo Ref Accu:			
Site Map Datum:			
Northing:	5153500.00		
Easting:	703200.00		
Incident Cause:	CONTAINER OVERFLOW		
Incident Event:			
Environment Impact:	NOT ANTICIPATED		
Nature of Impact:			
Contaminant Qty:			
System Facility Address:			
Client Name:			

Client Type:
Call Report Location Geodata:
Contaminant Code:
Contaminant Name:
Contaminant Limit 1:
Contam Limit Freq 1:
Contaminant UN No 1:
Receiving Medium: WATER
Receiving Environment:
Incident Reason: UNKNOWN
Incident Summary: ST. MARYS PAPER -PULP FIBRE OVERFLOW TO ST. MARYS RIVER.
Activity Preceding Spill:
Property 2nd Watershed:
Property Tertiary Watershed:
Sector Type:
SAC Action Class:
Source Type:

Site: ST. MARYS PAPER
 ST. MARYS RIVER SAULT STE. MARIE PLANT 75 HURON STREET SAULT STE. MARIE CITY ON

Database:
 SPL

Ref No:	32725	Municipality No:	80101
Year:		Nature of Damage:	
Incident Dt:	3/31/1990	Discharger Report:	
MOE Response:		Material Group:	
Dt MOE Arvl on Scn:		Health/Env Conseq:	
MOE Reported Dt:	3/31/1990	Agency Involved:	
Dt Document Closed:			
Site No:			
Site County/District:			
Site Geo Ref Meth:			
Site District Office:			
Nearest Watercourse:			
Site Name:			
Site Address:			
Site Region:			
Site Municipality:	SAULT STE. MARIE CITY		
Site Lot:			
Site Conc:			
Site Geo Ref Accu:			
Site Map Datum:			
Northing:	5153500.00		
Easting:	703200.00		
Incident Cause:	CONTAINER OVERFLOW		
Incident Event:			
Environment Impact:	NOT ANTICIPATED		
Nature of Impact:			
Contaminant Qty:			
System Facility Address:			
Client Name:			
Client Type:			
Call Report Location Geodata:			
Contaminant Code:			
Contaminant Name:			
Contaminant Limit 1:			
Contam Limit Freq 1:			
Contaminant UN No 1:			
Receiving Medium:	WATER		
Receiving Environment:			
Incident Reason:	UNKNOWN		
Incident Summary:	ST. MARYS PAPER -PULP FIBRE OVERFLOW TO ST. MARYS RIVER FOR 10 MIN.		
Activity Preceding Spill:			
Property 2nd Watershed:			
Property Tertiary Watershed:			
Sector Type:			
SAC Action Class:			
Source Type:			

Site: ST. MARYS PAPER
ST. MARYS RIVER SAULT STE. MARIE PLANT 75 HURON STREET SAULT STE. MARIE CITY ON

Database:
SPL

Ref No: 32724 **Municipality No:** 80101
Year: **Nature of Damage:**
Incident Dt: 3/31/1990 **Discharger Report:**
MOE Response: **Material Group:**
Dt MOE Arvl on Scn: **Health/Env Conseq:**
MOE Reported Dt: 3/31/1990 **Agency Involved:**
Dt Document Closed:
Site No:
Site County/District:
Site Geo Ref Meth:
Site District Office:
Nearest Watercourse:
Site Name:
Site Address:
Site Region:
Site Municipality: SAULT STE. MARIE CITY
Site Lot:
Site Conc:
Site Geo Ref Accu:
Site Map Datum:
Northing: 5153500.00
Easting: 703200.00
Incident Cause: CONTAINER OVERFLOW
Incident Event:
Environment Impact: NOT ANTICIPATED
Nature of Impact:
Contaminant Qty:
System Facility Address:
Client Name:
Client Type:
Call Report Location Geodata:
Contaminant Code:
Contaminant Name:
Contaminant Limit 1:
Contam Limit Freq 1:
Contaminant UN No 1:
Receiving Medium: WATER
Receiving Environment:
Incident Reason: UNKNOWN
Incident Summary: ST. MARYS PAPER -PULP FIBRE OVERFLOW TO ST. MARYS RIVER.
Activity Preceding Spill:
Property 2nd Watershed:
Property Tertiary Watershed:
Sector Type:
SAC Action Class:
Source Type:

Site: ST. MARYS PAPER
ST. MARYS RIVER SAULT STE. MARIE PLANT 75 HURON STREET SAULT STE. MARIE CITY ON

Database:
SPL

Ref No: 32715 **Municipality No:** 80101
Year: **Nature of Damage:**
Incident Dt: 3/31/1990 **Discharger Report:**
MOE Response: **Material Group:**
Dt MOE Arvl on Scn: **Health/Env Conseq:**
MOE Reported Dt: 3/31/1990 **Agency Involved:**
Dt Document Closed:
Site No:
Site County/District:
Site Geo Ref Meth:
Site District Office:
Nearest Watercourse:

Site Name:
Site Address:
Site Region:
Site Municipality: SAULT STE. MARIE CITY
Site Lot:
Site Conc:
Site Geo Ref Accu:
Site Map Datum:
Northing: 5153500.00
Easting: 703200.00
Incident Cause: CONTAINER OVERFLOW
Incident Event:
Environment Impact: NOT ANTICIPATED
Nature of Impact:
Contaminant Qty:
System Facility Address:
Client Name:
Client Type:
Call Report Location Geodata:
Contaminant Code:
Contaminant Name:
Contaminant Limit 1:
Contam Limit Freq 1:
Contaminant UN No 1:
Receiving Medium: WATER
Receiving Environment:
Incident Reason: EQUIPMENT FAILURE
Incident Summary: ST. MARYS PAPER -PULP FIBRE OVERFLOW TO ST. MARYS RIVER.
Activity Preceding Spill:
Property 2nd Watershed:
Property Tertiary Watershed:
Sector Type:
SAC Action Class:
Source Type:

Site: ST. MARYS PAPER
 ST.MARY'S RIVER SAULT STE. MARIE PLANT 75 HURON STREET SAULT STE. MARIE CITY ON

Database:
 SPL

Ref No:	32624	Municipality No:	80101
Year:		Nature of Damage:	
Incident Dt:	3/29/1990	Discharger Report:	
MOE Response:		Material Group:	
Dt MOE Arvl on Scn:		Health/Env Conseq:	
MOE Reported Dt:	3/29/1990	Agency Involved:	
Dt Document Closed:			
Site No:			
Site County/District:			
Site Geo Ref Meth:			
Site District Office:			
Nearest Watercourse:			
Site Name:			
Site Address:			
Site Region:			
Site Municipality:	SAULT STE. MARIE CITY		
Site Lot:			
Site Conc:			
Site Geo Ref Accu:			
Site Map Datum:			
Northing:	5153500.00		
Easting:	703200.00		
Incident Cause:	CONTAINER OVERFLOW		
Incident Event:			
Environment Impact:			
Nature of Impact:			
Contaminant Qty:			
System Facility Address:			
Client Name:			

Client Type:
Call Report Location Geodata:
Contaminant Code:
Contaminant Name:
Contaminant Limit 1:
Contam Limit Freq 1:
Contaminant UN No 1:
Receiving Medium: WATER
Receiving Environment:
Incident Reason: EQUIPMENT FAILURE
Incident Summary: ST.MARY'S PAPER-PULP FIBRE TO ST.MARY'S RIVER
Activity Preceding Spill:
Property 2nd Watershed:
Property Tertiary Watershed:
Sector Type:
SAC Action Class:
Source Type:

Site: ST. MARYS PAPER
 ST. MARYS RIVER SAULT STE. MARIE PLANT 75 HURON STREET SAULT STE. MARIE CITY ON

Database:
 SPL

Ref No:	32597	Municipality No:	80101
Year:		Nature of Damage:	
Incident Dt:	3/28/1990	Discharger Report:	
MOE Response:		Material Group:	
Dt MOE Arvl on Scn:		Health/Env Conseq:	
MOE Reported Dt:	3/28/1990	Agency Involved:	
Dt Document Closed:			
Site No:			
Site County/District:			
Site Geo Ref Meth:			
Site District Office:			
Nearest Watercourse:			
Site Name:			
Site Address:			
Site Region:			
Site Municipality:	SAULT STE. MARIE CITY		
Site Lot:			
Site Conc:			
Site Geo Ref Accu:			
Site Map Datum:			
Northing:	5153500.00		
Easting:	703200.00		
Incident Cause:	WASTEWATER DISCHARGE TO WATERCOURSE		
Incident Event:			
Environment Impact:	POSSIBLE		
Nature of Impact:	Water course or lake		
Contaminant Qty:			
System Facility Address:			
Client Name:			
Client Type:			
Call Report Location Geodata:			
Contaminant Code:			
Contaminant Name:			
Contaminant Limit 1:			
Contam Limit Freq 1:			
Contaminant UN No 1:			
Receiving Medium:	WATER		
Receiving Environment:			
Incident Reason:	EQUIPMENT FAILURE		
Incident Summary:	ST. MARYS PAPER -PULP FIBRE OVERFLOW TO ST. MARYS RIVER FOR 20MIN		
Activity Preceding Spill:			
Property 2nd Watershed:			
Property Tertiary Watershed:			
Sector Type:			
SAC Action Class:			
Source Type:			

Site: ST. MARYS PAPER
ST. MARYS RIVER SAULT STE. MARIE PLANT 75 HURON STREET SAULT STE. MARIE CITY ON

Database:
SPL

Ref No: 32560 **Municipality No:** 80101
Year: **Nature of Damage:**
Incident Dt: 3/27/1990 **Discharger Report:**
MOE Response: **Material Group:**
Dt MOE Arvl on Scn: **Health/Env Conseq:**
MOE Reported Dt: 3/27/1990 **Agency Involved:**
Dt Document Closed:
Site No:
Site County/District:
Site Geo Ref Meth:
Site District Office:
Nearest Watercourse:
Site Name:
Site Address:
Site Region:
Site Municipality: SAULT STE. MARIE CITY
Site Lot:
Site Conc:
Site Geo Ref Accu:
Site Map Datum:
Northing: 5153500.00
Easting: 703200.00
Incident Cause: CONTAINER OVERFLOW
Incident Event:
Environment Impact:
Nature of Impact:
Contaminant Qty:
System Facility Address:
Client Name:
Client Type:
Call Report Location Geodata:
Contaminant Code:
Contaminant Name:
Contaminant Limit 1:
Contam Limit Freq 1:
Contaminant UN No 1:
Receiving Medium: WATER
Receiving Environment:
Incident Reason: EQUIPMENT FAILURE
Incident Summary: ST. MARY'S PAPER- 10 395 LTR WASTEWATER WITH HIGH SUSPENDED SOLIDS TO RIVER
Activity Preceding Spill:
Property 2nd Watershed:
Property Tertiary Watershed:
Sector Type:
SAC Action Class:
Source Type:

Site: ST. MARYS PAPER
ST. MARYS RIVER SAULT STE. MARIE PLANT 75 HURON STREET SAULT STE. MARIE CITY ON

Database:
SPL

Ref No: 32534 **Municipality No:** 80101
Year: **Nature of Damage:**
Incident Dt: 3/26/1990 **Discharger Report:**
MOE Response: **Material Group:**
Dt MOE Arvl on Scn: **Health/Env Conseq:**
MOE Reported Dt: 3/26/1990 **Agency Involved:**
Dt Document Closed:
Site No:
Site County/District:
Site Geo Ref Meth:
Site District Office:
Nearest Watercourse:

Site Name:
Site Address:
Site Region:
Site Municipality: SAULT STE. MARIE CITY
Site Lot:
Site Conc:
Site Geo Ref Accu:
Site Map Datum:
Northing: 5153500.00
Easting: 703200.00
Incident Cause: CONTAINER OVERFLOW
Incident Event:
Environment Impact:
Nature of Impact:
Contaminant Qty:
System Facility Address:
Client Name:
Client Type:
Call Report Location Geodata:
Contaminant Code:
Contaminant Name:
Contaminant Limit 1:
Contam Limit Freq 1:
Contaminant UN No 1:
Receiving Medium: WATER
Receiving Environment:
Incident Reason: EQUIPMENT FAILURE
Incident Summary: ST. MARY'S PAPER-23300 L WASTE WATER (HIGH SOLIDS)TO ST. MARY'S R.
Activity Preceding Spill:
Property 2nd Watershed:
Property Tertiary Watershed:
Sector Type:
SAC Action Class:
Source Type:

Site: ST. MARYS PAPER
 ST. MARYS RIVER SAULT STE. MARIE PLANT 75 HURON STREET SAULT STE. MARIE CITY ON

Database:
 SPL

Ref No:	32375	Municipality No:	80101
Year:		Nature of Damage:	
Incident Dt:	3/21/1990	Discharger Report:	
MOE Response:		Material Group:	
Dt MOE Arvl on Scn:		Health/Env Conseq:	
MOE Reported Dt:	3/21/1990	Agency Involved:	
Dt Document Closed:			
Site No:			
Site County/District:			
Site Geo Ref Meth:			
Site District Office:			
Nearest Watercourse:			
Site Name:			
Site Address:			
Site Region:			
Site Municipality:	SAULT STE. MARIE CITY		
Site Lot:			
Site Conc:			
Site Geo Ref Accu:			
Site Map Datum:			
Northing:	5153500.00		
Easting:	703200.00		
Incident Cause:	CONTAINER OVERFLOW		
Incident Event:			
Environment Impact:			
Nature of Impact:			
Contaminant Qty:			
System Facility Address:			
Client Name:			

Client Type:
Call Report Location Geodata:
Contaminant Code:
Contaminant Name:
Contaminant Limit 1:
Contam Limit Freq 1:
Contaminant UN No 1:
Receiving Medium: WATER
Receiving Environment:
Incident Reason: EQUIPMENT FAILURE
Incident Summary: ST. MARY'S PAPER-14000 L WASTEWATER WITH HIGH SUSPENDED SOLIDS TO RIVER
Activity Preceding Spill:
Property 2nd Watershed:
Property Tertiary Watershed:
Sector Type:
SAC Action Class:
Source Type:

Site: UNKNOWN
FORT CREEK NORTH OF HURON STREET SAULT STE. MARIE CITY ON

Database:
SPL

Ref No:	32372	Municipality No:	80101
Year:		Nature of Damage:	
Incident Dt:	3/21/1990	Discharger Report:	
MOE Response:		Material Group:	
Dt MOE Arvl on Scn:		Health/Env Conseq:	
MOE Reported Dt:	3/21/1990	Agency Involved:	
Dt Document Closed:			
Site No:			
Site County/District:			
Site Geo Ref Meth:			
Site District Office:			
Nearest Watercourse:			
Site Name:			
Site Address:			
Site Region:			
Site Municipality:	SAULT STE. MARIE CITY		
Site Lot:			
Site Conc:			
Site Geo Ref Accu:			
Site Map Datum:			
Northing:			
Easting:			
Incident Cause:	UNKNOWN		
Incident Event:			
Environment Impact:	POSSIBLE		
Nature of Impact:	Water course or lake		
Contaminant Qty:			
System Facility Address:			
Client Name:			
Client Type:			
Call Report Location Geodata:			
Contaminant Code:			
Contaminant Name:			
Contaminant Limit 1:			
Contam Limit Freq 1:			
Contaminant UN No 1:			
Receiving Medium:	WATER		
Receiving Environment:			
Incident Reason:	UNKNOWN		
Incident Summary:	DIESEL FUEL ON FORT CREEK		
Activity Preceding Spill:			
Property 2nd Watershed:			
Property Tertiary Watershed:			
Sector Type:			
SAC Action Class:			
Source Type:			

Site: ST. MARYS PAPER
ST. MARYS RIVER SAULT STE. MARIE PLANT 75 HURON STREET SAULT STE. MARIE CITY ON

Database:
SPL

Ref No: 32246 **Municipality No:** 80101
Year: **Nature of Damage:**
Incident Dt: 3/18/1990 **Discharger Report:**
MOE Response: **Material Group:**
Dt MOE Arvl on Scn: **Health/Env Conseq:**
MOE Reported Dt: 3/18/1990 **Agency Involved:**
Dt Document Closed:
Site No:
Site County/District:
Site Geo Ref Meth:
Site District Office:
Nearest Watercourse:
Site Name:
Site Address:
Site Region:
Site Municipality: SAULT STE. MARIE CITY
Site Lot:
Site Conc:
Site Geo Ref Accu:
Site Map Datum:
Northings: 5153500.00
Easting: 703200.00
Incident Cause: WASTEWATER DISCHARGE TO WATERCOURSE
Incident Event:
Environment Impact:
Nature of Impact:
Contaminant Qty:
System Facility Address:
Client Name:
Client Type:
Call Report Location Geodata:
Contaminant Code:
Contaminant Name:
Contaminant Limit 1:
Contam Limit Freq 1:
Contaminant UN No 1:
Receiving Medium: WATER
Receiving Environment:
Incident Reason: UNKNOWN
Incident Summary: ST. MARY'S PAPER - WHITE WATER OVERFLOW OF 64260 LTR TO ST MARY'S RIVER.
Activity Preceding Spill:
Property 2nd Watershed:
Property Tertiary Watershed:
Sector Type:
SAC Action Class:
Source Type:

Site: ST. MARYS PAPER
ST. MARYS RIVER SAULT STE. MARIE PLANT 75 HURON STREET SAULT STE. MARIE CITY ON

Database:
SPL

Ref No: 32162 **Municipality No:** 80101
Year: **Nature of Damage:**
Incident Dt: 3/16/1990 **Discharger Report:**
MOE Response: **Material Group:**
Dt MOE Arvl on Scn: **Health/Env Conseq:**
MOE Reported Dt: 3/16/1990 **Agency Involved:**
Dt Document Closed:
Site No:
Site County/District:
Site Geo Ref Meth:
Site District Office:
Nearest Watercourse:

Site Name:
Site Address:
Site Region:
Site Municipality: SAULT STE. MARIE CITY
Site Lot:
Site Conc:
Site Geo Ref Accu:
Site Map Datum:
Northing: 5153500.00
Easting: 703200.00
Incident Cause: CONTAINER OVERFLOW
Incident Event:
Environment Impact: POSSIBLE
Nature of Impact:
Contaminant Qty:
System Facility Address:
Client Name:
Client Type:
Call Report Location Geodata:
Contaminant Code:
Contaminant Name:
Contaminant Limit 1:
Contam Limit Freq 1:
Contaminant UN No 1:
Receiving Medium: WATER
Receiving Environment:
Incident Reason: POWER INTERRUPTION
Incident Summary: ST. MARY'S PAPER - PULP FIBRE EFFLUENT TO ST. MARY'S RIVER.
Activity Preceding Spill:
Property 2nd Watershed:
Property Tertiary Watershed:
Sector Type:
SAC Action Class:
Source Type:

Site: ST. MARYS PAPER
 ST. MARYS RIVER SAULT STE. MARIE PLANT 75 HURON STREET SAULT STE. MARIE CITY ON

Database:
 SPL

Ref No:	32143	Municipality No:	80101
Year:		Nature of Damage:	
Incident Dt:	3/16/1990	Discharger Report:	
MOE Response:		Material Group:	
Dt MOE Arvl on Scn:		Health/Env Conseq:	
MOE Reported Dt:	3/16/1990	Agency Involved:	
Dt Document Closed:			
Site No:			
Site County/District:			
Site Geo Ref Meth:			
Site District Office:			
Nearest Watercourse:			
Site Name:			
Site Address:			
Site Region:			
Site Municipality:	SAULT STE. MARIE CITY		
Site Lot:			
Site Conc:			
Site Geo Ref Accu:			
Site Map Datum:			
Northing:	5153500.00		
Easting:	703200.00		
Incident Cause:	CONTAINER OVERFLOW		
Incident Event:			
Environment Impact:	POSSIBLE		
Nature of Impact:			
Contaminant Qty:			
System Facility Address:			
Client Name:			

Client Type:
Call Report Location Geodata:
Contaminant Code:
Contaminant Name:
Contaminant Limit 1:
Contam Limit Freq 1:
Contaminant UN No 1:
Receiving Medium: WATER
Receiving Environment:
Incident Reason: POWER INTERRUPTION
Incident Summary: ST. MARY'S PAPER - 10 MIN PRE-CLARIFER OVERFLOW TOST. MARYS RIVER.
Activity Preceding Spill:
Property 2nd Watershed:
Property Tertiary Watershed:
Sector Type:
SAC Action Class:
Source Type:

Site: ST. MARYS PAPER
 ST. MARYS RIVER SAULT STE. MARIE PLANT 75 HURON STREET SAULT STE. MARIE CITY ON

Database:
 SPL

Ref No:	32141	Municipality No:	80101
Year:		Nature of Damage:	
Incident Dt:	3/16/1990	Discharger Report:	
MOE Response:		Material Group:	
Dt MOE Arvl on Scn:		Health/Env Conseq:	
MOE Reported Dt:	3/16/1990	Agency Involved:	
Dt Document Closed:			
Site No:			
Site County/District:			
Site Geo Ref Meth:			
Site District Office:			
Nearest Watercourse:			
Site Name:			
Site Address:			
Site Region:			
Site Municipality:	SAULT STE. MARIE CITY		
Site Lot:			
Site Conc:			
Site Geo Ref Accu:			
Site Map Datum:			
Northing:	5153500.00		
Easting:	703200.00		
Incident Cause:	CONTAINER OVERFLOW		
Incident Event:			
Environment Impact:	POSSIBLE		
Nature of Impact:			
Contaminant Qty:			
System Facility Address:			
Client Name:			
Client Type:			
Call Report Location Geodata:			
Contaminant Code:			
Contaminant Name:			
Contaminant Limit 1:			
Contam Limit Freq 1:			
Contaminant UN No 1:			
Receiving Medium:	WATER		
Receiving Environment:			
Incident Reason:	POWER INTERRUPTION		
Incident Summary:	ST. MARY'S PAPER - 45 MIN PRE-CLARIFER OVERFLOW TOST. MARYS RIVER.		
Activity Preceding Spill:			
Property 2nd Watershed:			
Property Tertiary Watershed:			
Sector Type:			
SAC Action Class:			
Source Type:			

Site: ST. MARYS PAPER
ST.MARY'S RIVER SAULT STE. MARIE PLANT 75 HURON STREET SAULT STE. MARIE CITY ON

Database:
SPL

Ref No: 31981 **Municipality No:** 80101
Year: **Nature of Damage:**
Incident Dt: 3/13/1990 **Discharger Report:**
MOE Response: **Material Group:**
Dt MOE Arvl on Scn: **Health/Env Conseq:**
MOE Reported Dt: 3/13/1990 **Agency Involved:**
Dt Document Closed:
Site No:
Site County/District:
Site Geo Ref Meth:
Site District Office:
Nearest Watercourse:
Site Name:
Site Address:
Site Region:
Site Municipality: SAULT STE. MARIE CITY
Site Lot:
Site Conc:
Site Geo Ref Accu:
Site Map Datum:
Northing: 5153500.00
Easting: 703200.00
Incident Cause: CONTAINER OVERFLOW
Incident Event:
Environment Impact:
Nature of Impact:
Contaminant Qty:
System Facility Address:
Client Name:
Client Type:
Call Report Location Geodata:
Contaminant Code:
Contaminant Name:
Contaminant Limit 1:
Contam Limit Freq 1:
Contaminant UN No 1:
Receiving Medium: WATER
Receiving Environment:
Incident Reason: ERROR
Incident Summary: ST.MARY'S PAPER- 50 KG WOOD PULP TO ST.MARY'S RIVER.
Activity Preceding Spill:
Property 2nd Watershed:
Property Tertiary Watershed:
Sector Type:
SAC Action Class:
Source Type:

Site: ST. MARYS PAPER
ST. MARYS RIVER SAULT STE. MARIE PLANT 75 HURON STREET SAULT STE. MARIE CITY ON

Database:
SPL

Ref No: 31947 **Municipality No:** 80101
Year: **Nature of Damage:**
Incident Dt: 3/12/1990 **Discharger Report:**
MOE Response: **Material Group:**
Dt MOE Arvl on Scn: **Health/Env Conseq:**
MOE Reported Dt: 3/12/1990 **Agency Involved:**
Dt Document Closed:
Site No:
Site County/District:
Site Geo Ref Meth:
Site District Office:
Nearest Watercourse:

Site Name:
Site Address:
Site Region:
Site Municipality: SAULT STE. MARIE CITY
Site Lot:
Site Conc:
Site Geo Ref Accu:
Site Map Datum:
Northing: 5153500.00
Easting: 703200.00
Incident Cause: WASTEWATER DISCHARGE TO WATERCOURSE
Incident Event:
Environment Impact: POSSIBLE
Nature of Impact: Water course or lake
Contaminant Qty:
System Facility Address:
Client Name:
Client Type:
Call Report Location Geodata:
Contaminant Code:
Contaminant Name:
Contaminant Limit 1:
Contam Limit Freq 1:
Contaminant UN No 1:
Receiving Medium: WATER
Receiving Environment:
Incident Reason: OTHER
Incident Summary: ST MARY'S PAPER - 150 KG PAPER FIBRES TO ST MARY'S RIVER
Activity Preceding Spill:
Property 2nd Watershed:
Property Tertiary Watershed:
Sector Type:
SAC Action Class:
Source Type:

Site: ST. MARYS PAPER
 ST. MARYS RIVER SAULT STE. MARIE PLANT 75 HURON STREET SAULT STE. MARIE CITY ON

Database:
 SPL

Ref No:	31478	Municipality No:	80101
Year:		Nature of Damage:	
Incident Dt:	3/1/1990	Discharger Report:	
MOE Response:		Material Group:	
Dt MOE Arvl on Scn:		Health/Env Conseq:	
MOE Reported Dt:	3/1/1990	Agency Involved:	
Dt Document Closed:			
Site No:			
Site County/District:			
Site Geo Ref Meth:			
Site District Office:			
Nearest Watercourse:			
Site Name:			
Site Address:			
Site Region:			
Site Municipality:	SAULT STE. MARIE CITY		
Site Lot:			
Site Conc:			
Site Geo Ref Accu:			
Site Map Datum:			
Northing:	5153500.00		
Easting:	703200.00		
Incident Cause:	CONTAINER OVERFLOW		
Incident Event:			
Environment Impact:			
Nature of Impact:			
Contaminant Qty:			
System Facility Address:			
Client Name:			

Client Type:
Call Report Location Geodata:
Contaminant Code:
Contaminant Name:
Contaminant Limit 1:
Contam Limit Freq 1:
Contaminant UN No 1:
Receiving Medium: WATER
Receiving Environment:
Incident Reason: EQUIPMENT FAILURE
Incident Summary: ST. MARY'S PAPER-11200 L WATER (SUSPENDED SOLIDS= 1000 PPM) TO ST.MARY'S R.
Activity Preceding Spill:
Property 2nd Watershed:
Property Tertiary Watershed:
Sector Type:
SAC Action Class:
Source Type:

Site: ST. MARYS PAPER
TO ST. MARY'S RIVER. SAULT STE. MARIE PLANT 75 HURON STREET SAULT STE. MARIE CITY ON

Database:
SPL

Ref No: 28542 **Municipality No:** 80101
Year: **Nature of Damage:**
Incident Dt: 12/5/1989 **Discharger Report:**
MOE Response: **Material Group:**
Dt MOE Arvl on Scn: **Health/Env Conseq:**
MOE Reported Dt: 12/6/1989 **Agency Involved:**
Dt Document Closed:
Site No:
Site County/District:
Site Geo Ref Meth:
Site District Office:
Nearest Watercourse:
Site Name:
Site Address:
Site Region:
Site Municipality: SAULT STE. MARIE CITY
Site Lot:
Site Conc:
Site Geo Ref Accu:
Site Map Datum:
Northing: 5153500.00
Easting: 703200.00
Incident Cause: PROCESS UPSET
Incident Event:
Environment Impact:
Nature of Impact:
Contaminant Qty:
System Facility Address:
Client Name:
Client Type:
Call Report Location Geodata:
Contaminant Code:
Contaminant Name:
Contaminant Limit 1:
Contam Limit Freq 1:
Contaminant UN No 1:
Receiving Medium: WATER
Receiving Environment:
Incident Reason: POWER INTERRUPTION
Incident Summary: ST. MARY'S PAPER-500-700 M3 0.4% GROUNDWOOD FIBRE WATER TO ST. MARY'S R.
Activity Preceding Spill:
Property 2nd Watershed:
Property Tertiary Watershed:
Sector Type:
SAC Action Class:
Source Type:

Site: ST. MARYS PAPER
ST. MARY'S RIVER SAULT STE. MARIE PLANT 75 HURON STREET SAULT STE. MARIE CITY ON

Database:
SPL

Ref No: 16264 **Municipality No:** 80101
Year: **Nature of Damage:**
Incident Dt: 3/26/1989 **Discharger Report:**
MOE Response: **Material Group:**
Dt MOE Arvl on Scn: **Health/Env Conseq:**
MOE Reported Dt: 3/26/1989 **Agency Involved:**
Dt Document Closed:
Site No:
Site County/District:
Site Geo Ref Meth:
Site District Office:
Nearest Watercourse:
Site Name:
Site Address:
Site Region:
Site Municipality: SAULT STE. MARIE CITY
Site Lot:
Site Conc:
Site Geo Ref Accu:
Site Map Datum:
Northing: 5153500.00
Easting: 703200.00
Incident Cause: WASTEWATER DISCHARGE TO WATERCOURSE
Incident Event:
Environment Impact: POSSIBLE
Nature of Impact: Water course or lake
Contaminant Qty:
System Facility Address:
Client Name:
Client Type:
Call Report Location Geodata:
Contaminant Code:
Contaminant Name:
Contaminant Limit 1:
Contam Limit Freq 1:
Contaminant UN No 1:
Receiving Medium: WATER
Receiving Environment:
Incident Reason: EQUIPMENT FAILURE
Incident Summary: ST MARY PAPER - 18000L WATER AT 1200PPM TSS(WOOD FINES)TO ST. MARYS RIVER
Activity Preceding Spill:
Property 2nd Watershed:
Property Tertiary Watershed:
Sector Type:
SAC Action Class:
Source Type:

Site: ST. MARYS PAPER
ST. MARY RIVER SAULT STE. MARIE PLANT 75 HURON STREET SAULT STE. MARIE CITY ON

Database:
SPL

Ref No: 12099 **Municipality No:** 80101
Year: **Nature of Damage:**
Incident Dt: 11/22/1988 **Discharger Report:**
MOE Response: **Material Group:**
Dt MOE Arvl on Scn: **Health/Env Conseq:**
MOE Reported Dt: 11/23/1988 **Agency Involved:**
Dt Document Closed:
Site No:
Site County/District:
Site Geo Ref Meth:
Site District Office:
Nearest Watercourse:

Site Name:
Site Address:
Site Region:
Site Municipality: SAULT STE. MARIE CITY
Site Lot:
Site Conc:
Site Geo Ref Accu:
Site Map Datum:
Northing: 5153500.00
Easting: 703200.00
Incident Cause: CONTAINER OVERFLOW
Incident Event:
Environment Impact: POSSIBLE
Nature of Impact: Water course or lake
Contaminant Qty:
System Facility Address:
Client Name:
Client Type:
Call Report Location Geodata:
Contaminant Code:
Contaminant Name:
Contaminant Limit 1:
Contam Limit Freq 1:
Contaminant UN No 1:
Receiving Medium: WATER
Receiving Environment:
Incident Reason: EQUIPMENT FAILURE
Incident Summary: ST. MARY'S PAPER - 4 TONNE EXCEEDENCE IN AMT OF WOOD FIBER TO RIVER.
Activity Preceding Spill:
Property 2nd Watershed:
Property Tertiary Watershed:
Sector Type:
SAC Action Class:
Source Type:

Site: ST. MARYS PAPER
 ST. MARY'S RIVER SAULT STE. MARIE PLANT 75 HURON STREET SAULT STE. MARIE CITY ON

Database:
 SPL

Ref No:	11785	Municipality No:	80101
Year:		Nature of Damage:	
Incident Dt:	10/12/1988	Discharger Report:	
MOE Response:		Material Group:	
Dt MOE Arvl on Scn:		Health/Env Conseq:	
MOE Reported Dt:	10/12/1988	Agency Involved:	
Dt Document Closed:			
Site No:			
Site County/District:			
Site Geo Ref Meth:			
Site District Office:			
Nearest Watercourse:			
Site Name:			
Site Address:			
Site Region:			
Site Municipality:	SAULT STE. MARIE CITY		
Site Lot:			
Site Conc:			
Site Geo Ref Accu:			
Site Map Datum:			
Northing:	5153500.00		
Easting:	703200.00		
Incident Cause:	WASTEWATER DISCHARGE TO WATERCOURSE		
Incident Event:			
Environment Impact:			
Nature of Impact:			
Contaminant Qty:			
System Facility Address:			
Client Name:			

Client Type:
Call Report Location Geodata:
Contaminant Code:
Contaminant Name:
Contaminant Limit 1:
Contam Limit Freq 1:
Contaminant UN No 1:
Receiving Medium: WATER
Receiving Environment:
Incident Reason: EQUIPMENT FAILURE
Incident Summary: ST. MARY'S PAPER - HIGH SUSPENDED SOLIDS TO ST. MARY'S RIVER.
Activity Preceding Spill:
Property 2nd Watershed:
Property Tertiary Watershed:
Sector Type:
SAC Action Class:
Source Type:

Site: ST. MARYS PAPER
 CLEAR WATER SEWER TO ST. MARY RIVER SAULT STE. MARIE PLANT 75 HURON STREET SAULT STE. MARIE
 CITY ON

Database:
 SPL

Ref No:	9253	Municipality No:	80101
Year:		Nature of Damage:	
Incident Dt:	9/3/1988	Discharger Report:	
MOE Response:		Material Group:	
Dt MOE Arvl on Scn:		Health/Env Conseq:	
MOE Reported Dt:	9/7/1988	Agency Involved:	
Dt Document Closed:			
Site No:			
Site County/District:			
Site Geo Ref Meth:			
Site District Office:			
Nearest Watercourse:			
Site Name:			
Site Address:			
Site Region:			
Site Municipality:	SAULT STE. MARIE CITY		
Site Lot:			
Site Conc:			
Site Geo Ref Accu:			
Site Map Datum:			
Northing:	5153500.00		
Easting:	703200.00		
Incident Cause:	OTHER CAUSE (N.O.S.)		
Incident Event:			
Environment Impact:			
Nature of Impact:			
Contaminant Qty:			
System Facility Address:			
Client Name:			
Client Type:			
Call Report Location Geodata:			
Contaminant Code:			
Contaminant Name:			
Contaminant Limit 1:			
Contam Limit Freq 1:			
Contaminant UN No 1:			
Receiving Medium:	WATER		
Receiving Environment:			
Incident Reason:	OTHER		
Incident Summary:	ST. MARY'S PAPER - EXCEEDENCE OF PULP FIBRE DISCHARGE LIMITS.		
Activity Preceding Spill:			
Property 2nd Watershed:			
Property Tertiary Watershed:			
Sector Type:			
SAC Action Class:			

Source Type:

Site: ST. MARYS PAPER
ST. MARY'S RIVER SAULT STE. MARIE PLANT 75 HURON STREET SAULT STE. MARIE CITY ON

Database:
SPL

Ref No: 8481 **Municipality No:** 80101
Year: **Nature of Damage:**
Incident Dt: 8/10/1988 **Discharger Report:**
MOE Response: **Material Group:**
Dt MOE Arvl on Scn: **Health/Env Conseq:**
MOE Reported Dt: 8/11/1988 **Agency Involved:**
Dt Document Closed:
Site No:
Site County/District:
Site Geo Ref Meth:
Site District Office:
Nearest Watercourse:
Site Name:
Site Address:
Site Region:
Site Municipality: SAULT STE. MARIE CITY
Site Lot:
Site Conc:
Site Geo Ref Accu:
Site Map Datum:
Northing: 5153500.00
Easting: 703200.00
Incident Cause: WASTEWATER DISCHARGE TO WATERCOURSE
Incident Event:
Environment Impact: NOT ANTICIPATED
Nature of Impact:
Contaminant Qty:
System Facility Address:
Client Name:
Client Type:
Call Report Location Geodata:
Contaminant Code:
Contaminant Name:
Contaminant Limit 1:
Contam Limit Freq 1:
Contaminant UN No 1:
Receiving Medium: WATER
Receiving Environment:
Incident Reason: EQUIPMENT FAILURE
Incident Summary: ST MARY PAPER - EXCEDENCE, WOOD FIBRE TO STE MARIE RIVER.
Activity Preceding Spill:
Property 2nd Watershed:
Property Tertiary Watershed:
Sector Type:
SAC Action Class:
Source Type:

Site: SAULT STE. MARIE PUC
EAST END OF QUEEN STREET AND NORTH OF QUEEN SAULT STE. MARIE CITY ON

Database:
SPL

Ref No: 7946 **Municipality No:** 80101
Year: **Nature of Damage:**
Incident Dt: 8/12/1988 **Discharger Report:**
MOE Response: **Material Group:**
Dt MOE Arvl on Scn: **Health/Env Conseq:**
MOE Reported Dt: 8/12/1988 **Agency Involved:**
Dt Document Closed:
Site No:
Site County/District:
Site Geo Ref Meth:
Site District Office:

Nearest Watercourse:
Site Name:
Site Address:
Site Region:
Site Municipality: SAULT STE. MARIE CITY
Site Lot:
Site Conc:
Site Geo Ref Accu:
Site Map Datum:
Northing:
Easting:
Incident Cause: WASTEWATER DISCHARGE TO WATERCOURSE
Incident Event:
Environment Impact:
Nature of Impact:
Contaminant Qty:
System Facility Address:
Client Name:
Client Type:
Call Report Location Geodata:
Contaminant Code:
Contaminant Name:
Contaminant Limit 1:
Contam Limit Freq 1:
Contaminant UN No 1:
Receiving Medium: WATER
Receiving Environment:
Incident Reason: EQUIPMENT FAILURE
Incident Summary: SAULT STE. MARIE- RAW SEWAGE PUMPED TO STORM SEWERS TO ST. MARY'S R.
Activity Preceding Spill:
Property 2nd Watershed:
Property Tertiary Watershed:
Sector Type:
SAC Action Class:
Source Type:

Site: ST. MARYS PAPER
 ST. MARY'S RIVER SAULT STE. MARIE PLANT 75 HURON STREET SAULT STE. MARIE CITY ON

Database:
 SPL

Ref No:	5967	Municipality No:	80101
Year:		Nature of Damage:	
Incident Dt:	7/1/1988	Discharger Report:	
MOE Response:		Material Group:	
Dt MOE Arvl on Scn:		Health/Env Conseq:	
MOE Reported Dt:	7/2/1988	Agency Involved:	
Dt Document Closed:			
Site No:			
Site County/District:			
Site Geo Ref Meth:			
Site District Office:			
Nearest Watercourse:			
Site Name:			
Site Address:			
Site Region:			
Site Municipality:	SAULT STE. MARIE CITY		
Site Lot:			
Site Conc:			
Site Geo Ref Accu:			
Site Map Datum:			
Northing:	5153500.00		
Easting:	703200.00		
Incident Cause:	UNKNOWN		
Incident Event:			
Environment Impact:			
Nature of Impact:			
Contaminant Qty:			
System Facility Address:			

Client Name:
Client Type:
Call Report Location Geodata:
Contaminant Code:
Contaminant Name:
Contaminant Limit 1:
Contam Limit Freq 1:
Contaminant UN No 1:
Receiving Medium: WATER
Receiving Environment:
Incident Reason: ERROR
Incident Summary: ST. MARY'S PAPER CO. - SMALL AMT. OF DIESEL TO RIVER FROM CRANE.
Activity Preceding Spill:
Property 2nd Watershed:
Property Tertiary Watershed:
Sector Type:
SAC Action Class:
Source Type:

Site: ST. MARYS PAPER INC.
ST. MARY'S RIVER SAULT STE. MARIE PLANT 75 HURON STREET SAULT STE. MARIE CITY ON

Database:
SPL

Ref No: 116068 **Municipality No:** 80101
Year: **Nature of Damage:**
Incident Dt: 7/21/1995 **Discharger Report:**
MOE Response: **Material Group:**
Dt MOE Arvl on Scn: **Health/Env Conseq:**
MOE Reported Dt: 7/21/1995 **Agency Involved:**
Dt Document Closed:

Site No:
Site County/District:
Site Geo Ref Meth:
Site District Office:
Nearest Watercourse:
Site Name:
Site Address:
Site Region:
Site Municipality: SAULT STE. MARIE CITY
Site Lot:
Site Conc:
Site Geo Ref Accu:
Site Map Datum:
Northing: 5153500.00
Easting: 703200.00
Incident Cause: WASTEWATER DISCHARGE TO WATERCOURSE
Incident Event:
Environment Impact: POSSIBLE
Nature of Impact: Water course or lake
Contaminant Qty:
System Facility Address:

Client Name:
Client Type:
Call Report Location Geodata:
Contaminant Code:
Contaminant Name:
Contaminant Limit 1:
Contam Limit Freq 1:
Contaminant UN No 1:
Receiving Medium: WATER
Receiving Environment:
Incident Reason: POWER INTERRUPTION
Incident Summary: ST. MARYS PAPER-BY-PASS OF SEWAGE TO ST.MARY'S RV-POWER INTERRUPTION.
Activity Preceding Spill:
Property 2nd Watershed:
Property Tertiary Watershed:
Sector Type:
SAC Action Class:

Source Type:

Site: ST. MARYS PAPER INC.
ST. MARY'S RIVER SAULT STE. MARIE PLANT 75 HURON STREET SAULT STE. MARIE CITY ON

Database:
SPL

Ref No: 115234 **Municipality No:** 80101
Year: **Nature of Damage:**
Incident Dt: 7/2/1995 **Discharger Report:**
MOE Response: **Material Group:**
Dt MOE Arvl on Scn: **Health/Env Conseq:**
MOE Reported Dt: 7/3/1995 **Agency Involved:**
Dt Document Closed:
Site No:
Site County/District:
Site Geo Ref Meth:
Site District Office:
Nearest Watercourse:
Site Name:
Site Address:
Site Region:
Site Municipality: SAULT STE. MARIE CITY
Site Lot:
Site Conc:
Site Geo Ref Accu:
Site Map Datum:
Northing: 5153500.00
Easting: 703200.00
Incident Cause: WASTEWATER DISCHARGE TO WATERCOURSE
Incident Event:
Environment Impact: POSSIBLE
Nature of Impact: Water course or lake
Contaminant Qty:
System Facility Address:
Client Name:
Client Type:
Call Report Location Geodata:
Contaminant Code:
Contaminant Name:
Contaminant Limit 1:
Contam Limit Freq 1:
Contaminant UN No 1:
Receiving Medium: WATER
Receiving Environment:
Incident Reason: UNKNOWN
Incident Summary: ST. MARYS PAPER INC.-35K LITRES WHITE WATER TO RIVER(840 PPM S.S.)
Activity Preceding Spill:
Property 2nd Watershed:
Property Tertiary Watershed:
Sector Type:
SAC Action Class:
Source Type:

Site: ST. MARYS PAPER INC.
ST. MARYS RIVER SAULT STE. MARIE PLANT 75 HURON STREET SAULT STE. MARIE CITY ON

Database:
SPL

Ref No: 105688 **Municipality No:** 80101
Year: **Nature of Damage:**
Incident Dt: 9/27/1994 **Discharger Report:**
MOE Response: **Material Group:**
Dt MOE Arvl on Scn: **Health/Env Conseq:**
MOE Reported Dt: 9/27/1994 **Agency Involved:**
Dt Document Closed:
Site No:
Site County/District:
Site Geo Ref Meth:
Site District Office:

Nearest Watercourse:
Site Name:
Site Address:
Site Region:
Site Municipality: SAULT STE. MARIE CITY
Site Lot:
Site Conc:
Site Geo Ref Accu:
Site Map Datum:
Northing: 5153500.00
Easting: 703200.00
Incident Cause: WASTEWATER DISCHARGE TO WATERCOURSE
Incident Event:
Environment Impact: POSSIBLE
Nature of Impact: Water course or lake
Contaminant Qty:
System Facility Address:
Client Name:
Client Type:
Call Report Location Geodata:
Contaminant Code:
Contaminant Name:
Contaminant Limit 1:
Contam Limit Freq 1:
Contaminant UN No 1:
Receiving Medium: WATER
Receiving Environment:
Incident Reason: EQUIPMENT FAILURE
Incident Summary: ST. MARYS PAPER INC.: CLEANER KRAFT TO RIVER
Activity Preceding Spill:
Property 2nd Watershed:
Property Tertiary Watershed:
Sector Type:
SAC Action Class:
Source Type:

Site: ST. MARYS PAPER INC.
 ST. MARYS PAPER INC. SAULT STE. MARIE PLANT 75 HURON STREET SAULT STE. MARIE CITY ON

Database:
 SPL

Ref No:	99372	Municipality No:	80101
Year:		Nature of Damage:	
Incident Dt:	4/29/1994	Discharger Report:	
MOE Response:		Material Group:	
Dt MOE Arvl on Scn:		Health/Env Conseq:	
MOE Reported Dt:	5/2/1994	Agency Involved:	
Dt Document Closed:			
Site No:			
Site County/District:			
Site Geo Ref Meth:			
Site District Office:			
Nearest Watercourse:			
Site Name:			
Site Address:			
Site Region:			
Site Municipality:	SAULT STE. MARIE CITY		
Site Lot:			
Site Conc:			
Site Geo Ref Accu:			
Site Map Datum:			
Northing:	5153500.00		
Easting:	703200.00		
Incident Cause:	VALVE/FITTING LEAK OR FAILURE		
Incident Event:			
Environment Impact:	POSSIBLE		
Nature of Impact:	Multi Media Pollution		
Contaminant Qty:			
System Facility Address:			

Client Name:
Client Type:
Call Report Location Geodata:
Contaminant Code:
Contaminant Name:
Contaminant Limit 1:
Contam Limit Freq 1:
Contaminant UN No 1:
Receiving Medium: WATER
Receiving Environment:
Incident Reason: UNKNOWN
Incident Summary: ST. MARYS PAPER INC.: 4800 L POTASS. HYDROXIDE TO SEWER DRAIN
Activity Preceding Spill:
Property 2nd Watershed:
Property Tertiary Watershed:
Sector Type:
SAC Action Class:
Source Type:

Site: LAKE SUPERIOR POWER
QUEEN ST. WEST SAULT STE MARIE SAULT STE. MARIE CITY ON

Database:
SPL

Ref No: 95580 **Municipality No:** 80101
Year: **Nature of Damage:**
Incident Dt: 1/22/1994 **Discharger Report:**
MOE Response: **Material Group:**
Dt MOE Arvl on Scn: **Health/Env Conseq:**
MOE Reported Dt: 1/22/1994 **Agency Involved:**
Dt Document Closed:

Site No:
Site County/District:
Site Geo Ref Meth:
Site District Office:
Nearest Watercourse:
Site Name:
Site Address:
Site Region:
Site Municipality: SAULT STE. MARIE CITY
Site Lot:
Site Conc:
Site Geo Ref Accu:
Site Map Datum:
Northing:
Easting:
Incident Cause: PIPE/HOSE LEAK
Incident Event:
Environment Impact: POSSIBLE
Nature of Impact: Soil contamination
Contaminant Qty:
System Facility Address:

Client Name:
Client Type:
Call Report Location Geodata:
Contaminant Code:
Contaminant Name:
Contaminant Limit 1:
Contam Limit Freq 1:
Contaminant UN No 1:
Receiving Medium: LAND
Receiving Environment:
Incident Reason: MATERIAL FAILURE
Incident Summary: LAKE SUPERIOR POWER-225 LTURBINE HYDRAULIC OIL TO GROUND,CONTAINED,CLEANED
Activity Preceding Spill:
Property 2nd Watershed:
Property Tertiary Watershed:
Sector Type:
SAC Action Class:

Source Type:

Site: WARDLAW FUELS
HURON STREET BUS BARN. TANK TRUCK (CARGO) SAULT STE. MARIE CITY ON

Database:
SPL

Ref No: 95080 **Municipality No:** 80101
Year: **Nature of Damage:**
Incident Dt: 1/6/1994 **Discharger Report:**
MOE Response: **Material Group:**
Dt MOE Arvl on Scn: **Health/Env Conseq:**
MOE Reported Dt: 1/6/1994 **Agency Involved:**
Dt Document Closed:
Site No:
Site County/District:
Site Geo Ref Meth:
Site District Office:
Nearest Watercourse:
Site Name:
Site Address:
Site Region:
Site Municipality: SAULT STE. MARIE CITY
Site Lot:
Site Conc:
Site Geo Ref Accu:
Site Map Datum:
Northing:
Easting:
Incident Cause: CONTAINER OVERFLOW
Incident Event:
Environment Impact: NOT ANTICIPATED
Nature of Impact:
Contaminant Qty:
System Facility Address:
Client Name:
Client Type:
Call Report Location Geodata:
Contaminant Code:
Contaminant Name:
Contaminant Limit 1:
Contam Limit Freq 1:
Contaminant UN No 1:
Receiving Medium: LAND
Receiving Environment:
Incident Reason: ERROR
Incident Summary: WARDLAW FUELS-200 LITERS DIESEL FUEL TO GROUND CONTAINED,TANK OVERFILL.
Activity Preceding Spill:
Property 2nd Watershed:
Property Tertiary Watershed:
Sector Type:
SAC Action Class:
Source Type:

Site: PUC
ST. MARYS RIVER HURON ST. PUMPING STATION SANITARY SEWER SAULT STE. MARIE CITY ON

Database:
SPL

Ref No: 131181 **Municipality No:** 80101
Year: **Nature of Damage:**
Incident Dt: 8/30/1996 **Discharger Report:**
MOE Response: **Material Group:**
Dt MOE Arvl on Scn: **Health/Env Conseq:**
MOE Reported Dt: 8/30/1996 **Agency Involved:**
Dt Document Closed:
Site No:
Site County/District:
Site Geo Ref Meth:
Site District Office:

Nearest Watercourse:
Site Name:
Site Address:
Site Region:
Site Municipality: SAULT STE. MARIE CITY
Site Lot:
Site Conc:
Site Geo Ref Accu:
Site Map Datum:
Northing:
Easting:
Incident Cause: WASTEWATER DISCHARGE TO WATERCOURSE
Incident Event:
Environment Impact: POSSIBLE
Nature of Impact: Water course or lake
Contaminant Qty:
System Facility Address:
Client Name:
Client Type:
Call Report Location Geodata:
Contaminant Code:
Contaminant Name:
Contaminant Limit 1:
Contam Limit Freq 1:
Contaminant UN No 1:
Receiving Medium: WATER
Receiving Environment:
Incident Reason: OTHER
Incident Summary: PUC - CHLORINATED SEWAGE BYPASSED TO THE ST. MARYSRIVER FROM LIFT STATION.
Activity Preceding Spill:
Property 2nd Watershed:
Property Tertiary Watershed:
Sector Type:
SAC Action Class:
Source Type:

Site: The Corporation of the City of Sault Ste. Marie
 Queen and John St Sault Ste. Marie ON

Database:
 SPL

Ref No:	1172-ADUJ96	Municipality No:
Year:		Nature of Damage:
Incident Dt:	9/15/2016	Discharger Report:
MOE Response:		Material Group:
Dt MOE Arvl on Scn:		Health/Env Conseq:
MOE Reported Dt:	9/16/2016	Agency Involved:
Dt Document Closed:		
Site No:	NA	
Site County/District:		
Site Geo Ref Meth:		
Site District Office:		
Nearest Watercourse:		
Site Name:	Sault Ste Marie: sewer<UNOFFICIAL>	
Site Address:	Queen and John St	
Site Region:		
Site Municipality:	Sault Ste. Marie	
Site Lot:		
Site Conc:		
Site Geo Ref Accu:		
Site Map Datum:		
Northing:	5155039	
Easting:	703655	
Incident Cause:		
Incident Event:	Overflow/Surcharge	
Environment Impact:		
Nature of Impact:		
Contaminant Qty:	15 L	
System Facility Address:		

Client Name: The Corporation of the City of Sault Ste. Marie
Client Type:
Call Report Location Geodata:
Contaminant Code: 44
Contaminant Name: SEWAGE,RAW CHLORINATED
Contaminant Limit 1:
Contam Limit Freq 1:
Contaminant UN No 1:
Receiving Medium:
Receiving Environment: Surface Water
Incident Reason: Blockage
Incident Summary: SSM Sewer: surcharge due to blockage
Activity Preceding Spill:
Property 2nd Watershed:
Property Tertiary Watershed:
Sector Type: Municipal Sewage
SAC Action Class: Watercourse Spills
Source Type:

Site: *The Corporation of the City of Sault Ste. Marie
 John St. and Queen St. Sault Ste. Marie ON*

Database:
SPL

Ref No:	2665-ADUKT2	Municipality No:
Year:		Nature of Damage:
Incident Dt:	9/16/2016	Discharger Report:
MOE Response:		Material Group:
Dt MOE Arvl on Scn:		Health/Env Conseq:
MOE Reported Dt:	9/16/2016	Agency Involved:
Dt Document Closed:		
Site No:	NA	
Site County/District:		
Site Geo Ref Meth:		
Site District Office:		
Nearest Watercourse:		
Site Name:	Manhole<UNOFFICIAL>	
Site Address:	John St. and Queen St.	
Site Region:		
Site Municipality:	Sault Ste. Marie	
Site Lot:		
Site Conc:		
Site Geo Ref Accu:		
Site Map Datum:		
Northing:		
Easting:		
Incident Cause:		
Incident Event:	Unknown / N/A	
Environment Impact:		
Nature of Impact:		
Contaminant Qty:	0 %	
System Facility Address:		
Client Name:	The Corporation of the City of Sault Ste. Marie	
Client Type:		
Call Report Location Geodata:		
Contaminant Code:	99	
Contaminant Name:	WATER	
Contaminant Limit 1:		
Contam Limit Freq 1:		
Contaminant UN No 1:		
Receiving Medium:		
Receiving Environment:	Land	
Incident Reason:	Unknown / N/A	
Incident Summary:	Sault Ste. Marie: Effluent from MH, updates incoming.	
Activity Preceding Spill:		
Property 2nd Watershed:		
Property Tertiary Watershed:		
Sector Type:	Unknown / N/A	
SAC Action Class:	Primary Assessment of Spills	

Source Type:

Site: McDougall Fuels Ltd
Hudson Street (by Carmens Way) Sault Ste. Marie ON

Database:
SPL

Ref No:	4155-8Q8PYY	Municipality No:	
Year:		Nature of Damage:	
Incident Dt:	05-JAN-12	Discharger Report:	
MOE Response:	No Field Response	Material Group:	
Dt MOE Arvl on Scn:		Health/Env Conseq:	
MOE Reported Dt:	05-JAN-12	Agency Involved:	
Dt Document Closed:	13-JUN-12		
Site No:			
Site County/District:			
Site Geo Ref Meth:			
Site District Office:			
Nearest Watercourse:			
Site Name:	CN Rail<UNOFFICIAL>		
Site Address:	Hudson Street (by Carmens Way)		
Site Region:			
Site Municipality:	Sault Ste. Marie		
Site Lot:			
Site Conc:			
Site Geo Ref Accu:			
Site Map Datum:			
Northing:			
Easting:			
Incident Cause:			
Incident Event:			
Environment Impact:	Not Anticipated		
Nature of Impact:	Other Impact(s); Soil Contamination		
Contaminant Qty:			
System Facility Address:			
Client Name:	McDougall Fuels Ltd		
Client Type:			
Call Report Location Geodata:			
Contaminant Code:	13		
Contaminant Name:	DIESEL FUEL		
Contaminant Limit 1:			
Contam Limit Freq 1:			
Contaminant UN No 1:			
Receiving Medium:	Sewage - Municipal/Private and Commercial		
Receiving Environment:			
Incident Reason:			
Incident Summary:	McDougall Fuels: 40 L diesel to grnd, cning		
Activity Preceding Spill:			
Property 2nd Watershed:			
Property Tertiary Watershed:			
Sector Type:			
SAC Action Class:	Land Spills		
Source Type:			

Site: Sault Ste. Marie Transit<UNOFFICIAL>
Bay St. Sault Ste. Marie ON

Database:
SPL

Ref No:	0463-88WTFM	Municipality No:	
Year:		Nature of Damage:	
Incident Dt:		Discharger Report:	
MOE Response:	No Field Response	Material Group:	
Dt MOE Arvl on Scn:		Health/Env Conseq:	
MOE Reported Dt:	9/2/2010	Agency Involved:	
Dt Document Closed:	10/8/2010		
Site No:			
Site County/District:			
Site Geo Ref Meth:			
Site District Office:			

Nearest Watercourse:
Site Name: Transit Terminal Building <UNOFFICIAL>
Site Address:
Site Region:
Site Municipality:
Site Lot:
Site Conc:
Site Geo Ref Accu:
Site Map Datum:
Northing:
Easting:
Incident Cause: Container Leak (Fuel Tank Barrels)
Incident Event:
Environment Impact: Not Anticipated
Nature of Impact:
Contaminant Qty: 0 other - see incident description
System Facility Address:
Client Name:
Client Type:
Call Report Location Geodata:
Contaminant Code: 13
Contaminant Name: DIESEL FUEL
Contaminant Limit 1:
Contam Limit Freq 1:
Contaminant UN No 1:
Receiving Medium:
Receiving Environment:
Incident Reason: Equipment Failure
Incident Summary: SSM Transit - diesel to road from bus.
Activity Preceding Spill:
Property 2nd Watershed:
Property Tertiary Watershed:
Sector Type: Motor Vehicle
SAC Action Class: Land Spills
Source Type:

Site: *The Corporation of the City of Sault Ste. Marie*
Queen Street Sault Ste. Marie ON

Database:
SPL

Ref No:	7604-676NWS	Municipality No:	
Year:		Nature of Damage:	
Incident Dt:	11/28/2004	Discharger Report:	
MOE Response:		Material Group:	Waste
Dt MOE Arvl on Scn:		Health/Env Conseq:	
MOE Reported Dt:	11/28/2004	Agency Involved:	
Dt Document Closed:			
Site No:			
Site County/District:			
Site Geo Ref Meth:			
Site District Office:	Sault Ste. Marie		
Nearest Watercourse:			
Site Name:	EAST END WATER POLLUTION CONTROL PLANT		
Site Address:			
Site Region:	Northern		
Site Municipality:	Sault Ste. Marie		
Site Lot:			
Site Conc:			
Site Geo Ref Accu:			
Site Map Datum:			
Northing:	5153814		
Easting:	710242		
Incident Cause:	Discharge Or Bypass To A Watercourse		
Incident Event:			
Environment Impact:	Possible		
Nature of Impact:	Surface Water Pollution		
Contaminant Qty:	other - see incident description		
System Facility Address:			

Client Name: The Corporation of the City of Sault Ste. Marie
Client Type:
Call Report Location Geodata:
Contaminant Code: 44
Contaminant Name: SEWAGE,PRIMARY CHLORINATED
Contaminant Limit 1:
Contam Limit Freq 1:
Contaminant UN No 1:
Receiving Medium: Water
Receiving Environment:
Incident Reason: Ice/Snow/Rain
Incident Summary: BP East End WPCP,prim,chlorin,rain
Activity Preceding Spill:
Property 2nd Watershed:
Property Tertiary Watershed:
Sector Type: Other Plant - Sewage Municipal
SAC Action Class: Notification
Source Type:

Site: **JOHN STREET CREEK<UNOFFICIAL> Sault Ste. Marie ON**

Database:
SPL

Ref No: 7472-5ZX2TS
Year:
Incident Dt: 6/13/2004
MOE Response:
Dt MOE Arvl on Scn:
MOE Reported Dt: 6/13/2004
Dt Document Closed:
Site No:
Site County/District:
Site Geo Ref Meth:
Site District Office: Sault Ste. Marie
Nearest Watercourse:
Site Name: JOHN STREET CREEK<UNOFFICIAL>
Site Address:
Site Region: Northern
Site Municipality: Sault Ste. Marie
Site Lot:
Site Conc:
Site Geo Ref Accu:
Site Map Datum:
Northing:
Easting:
Incident Cause: Unknown
Incident Event:
Environment Impact: Confirmed
Nature of Impact: Surface Water Pollution
Contaminant Qty:
System Facility Address:
Client Name:
Client Type:
Call Report Location Geodata:
Contaminant Code: 13
Contaminant Name: FUEL (N.O.S.)
Contaminant Limit 1:
Contam Limit Freq 1:
Contaminant UN No 1:
Receiving Medium: Water
Receiving Environment:
Incident Reason: Weather
Incident Summary: John St. Creek: Fuel sheen in creek
Activity Preceding Spill:
Property 2nd Watershed:
Property Tertiary Watershed:
Sector Type: Unknown
SAC Action Class: Spill to Inland Watercourses

Municipality No:
Nature of Damage:
Discharger Report:
Material Group: Oil
Health/Env Conseq:
Agency Involved:

Source Type:

Site: PUC
ST. MARYS RIVER HURON ST. PUMPING STATION SANITARY SEWER SAULT STE. MARIE CITY ON

Database:
SPL

Ref No: 131321 **Municipality No:** 80101
Year: **Nature of Damage:**
Incident Dt: 9/3/1996 **Discharger Report:**
MOE Response: **Material Group:**
Dt MOE Arvl on Scn: **Health/Env Conseq:**
MOE Reported Dt: 9/3/1996 **Agency Involved:**
Dt Document Closed:
Site No:
Site County/District:
Site Geo Ref Meth:
Site District Office:
Nearest Watercourse:
Site Name:
Site Address:
Site Region:
Site Municipality: SAULT STE. MARIE CITY
Site Lot:
Site Conc:
Site Geo Ref Accu:
Site Map Datum:
Northing:
Easting:
Incident Cause: WASTEWATER DISCHARGE TO WATERCOURSE
Incident Event:
Environment Impact: POSSIBLE
Nature of Impact: Water course or lake
Contaminant Qty:
System Facility Address:
Client Name:
Client Type:
Call Report Location Geodata:
Contaminant Code:
Contaminant Name:
Contaminant Limit 1:
Contam Limit Freq 1:
Contaminant UN No 1:
Receiving Medium: WATER
Receiving Environment:
Incident Reason: INTENTIONAL/PLANNED
Incident Summary: PUC-CHLOR. SEWAGE PUMPED TO ST. MARYS R. VIA S.S. FROM LIFT STATION,15 MIN.
Activity Preceding Spill:
Property 2nd Watershed:
Property Tertiary Watershed:
Sector Type:
SAC Action Class:
Source Type:

Site: ST. MARYS PAPER INC.
ST. MARYS RIVER SAULT STE. MARIE PLANT 75 HURON STREET SAULT STE. MARIE CITY ON

Database:
SPL

Ref No: 195135 **Municipality No:** 80101
Year: **Nature of Damage:**
Incident Dt: 2/17/2001 **Discharger Report:**
MOE Response: **Material Group:**
Dt MOE Arvl on Scn: **Health/Env Conseq:**
MOE Reported Dt: 2/17/2001 **Agency Involved:**
Dt Document Closed:
Site No:
Site County/District:
Site Geo Ref Meth:
Site District Office:

Nearest Watercourse:
Site Name:
Site Address:
Site Region:
Site Municipality: SAULT STE. MARIE CITY
Site Lot:
Site Conc:
Site Geo Ref Accu:
Site Map Datum:
Northing: 5153500
Easting: 703200
Incident Cause: PIPE/HOSE LEAK
Incident Event:
Environment Impact: Possible
Nature of Impact: Multi Media Pollution
Contaminant Qty:
System Facility Address:
Client Name:
Client Type:
Call Report Location Geodata:
Contaminant Code:
Contaminant Name:
Contaminant Limit 1:
Contam Limit Freq 1:
Contaminant UN No 1:
Receiving Medium: Land, Water
Receiving Environment:
Incident Reason: EQUIPMENT FAILURE
Incident Summary: ST.MARYS PAPER-4.5 M3 EFFLUENT TO GROUND,SOME TO RIVER,COUPLING FAILED.
Activity Preceding Spill:
Property 2nd Watershed:
Property Tertiary Watershed:
Sector Type:
SAC Action Class:
Source Type:

Site: MANITOULIN TRANSPORT
 MANITOULIN TRANSPORT, JOHN STREET TRANSPORT TRUCK (CARGO) SAULT STE MARIE ON

Database:
 SPL

Ref No:	183111	Municipality No:	80101
Year:		Nature of Damage:	
Incident Dt:	7/4/2000	Discharger Report:	
MOE Response:		Material Group:	
Dt MOE Arvl on Scn:		Health/Env Conseq:	
MOE Reported Dt:	7/4/2000	Agency Involved:	
Dt Document Closed:			
Site No:			
Site County/District:			
Site Geo Ref Meth:			
Site District Office:			
Nearest Watercourse:			
Site Name:			
Site Address:			
Site Region:			
Site Municipality:	SAULT STE MARIE		
Site Lot:			
Site Conc:			
Site Geo Ref Accu:			
Site Map Datum:			
Northing:			
Easting:			
Incident Cause:	OTHER CONTAINER LEAK		
Incident Event:			
Environment Impact:	POSSIBLE		
Nature of Impact:	Multi Media Pollution		
Contaminant Qty:			
System Facility Address:			

Client Name:
Client Type:
Call Report Location Geodata:
Contaminant Code:
Contaminant Name:
Contaminant Limit 1:
Contam Limit Freq 1:
Contaminant UN No 1:
Receiving Medium: LAND
Receiving Environment:
Incident Reason: DAMAGE BY MOVING EQUIPMENT
Incident Summary: MANITOULIN TRANSPORT: SPILL OF 200 L CAUSTIC SOLUTION TO GRND.MOE, FD
Activity Preceding Spill:
Property 2nd Watershed:
Property Tertiary Watershed:
Sector Type:
SAC Action Class:
Source Type:

Site: ST. MARYS PAPER INC.
ST. MARYS RIVER SAULT STE. MARIE PLANT 75 HURON STREET SAULT STE. MARIE CITY ON

Database:
SPL

Ref No: 141017
Year:
Incident Dt: 4/27/1997
MOE Response:
Dt MOE Arvl on Scn:
MOE Reported Dt: 4/28/1997
Dt Document Closed:
Site No:
Site County/District:
Site Geo Ref Meth:
Site District Office:
Nearest Watercourse:
Site Name:
Site Address:
Site Region:
Site Municipality: SAULT STE. MARIE CITY
Site Lot:
Site Conc:
Site Geo Ref Accu:
Site Map Datum:
Northing: 5153500.00
Easting: 703200.00
Incident Cause: OTHER CAUSE (N.O.S.)
Incident Event:
Environment Impact: POSSIBLE
Nature of Impact: Water course or lake
Contaminant Qty:
System Facility Address:
Client Name:
Client Type:
Call Report Location Geodata:
Contaminant Code:
Contaminant Name:
Contaminant Limit 1:
Contam Limit Freq 1:
Contaminant UN No 1:
Receiving Medium: WATER
Receiving Environment:
Incident Reason: UNKNOWN
Incident Summary: ST. MARY'S PAPER - UNK QUAN. ALKALINE SOLUTION TO CLEAN SEWER.
Activity Preceding Spill:
Property 2nd Watershed:
Property Tertiary Watershed:
Sector Type:
SAC Action Class:

Source Type:

Site: PUC
ST. MARYS RIVER HURON ST. PUMPING STATION SANITARY SEWER SAULT STE. MARIE CITY ON

Database:
SPL

Ref No:	131374	Municipality No:	80101
Year:		Nature of Damage:	
Incident Dt:	9/4/1996	Discharger Report:	
MOE Response:		Material Group:	
Dt MOE Arvl on Scn:		Health/Env Conseq:	
MOE Reported Dt:	9/4/1996	Agency Involved:	
Dt Document Closed:			
Site No:			
Site County/District:			
Site Geo Ref Meth:			
Site District Office:			
Nearest Watercourse:			
Site Name:			
Site Address:			
Site Region:			
Site Municipality:	SAULT STE. MARIE CITY		
Site Lot:			
Site Conc:			
Site Geo Ref Accu:			
Site Map Datum:			
Northing:			
Easting:			
Incident Cause:	WASTEWATER DISCHARGE TO WATERCOURSE		
Incident Event:			
Environment Impact:	POSSIBLE		
Nature of Impact:	Water course or lake		
Contaminant Qty:			
System Facility Address:			
Client Name:			
Client Type:			
Call Report Location Geodata:			
Contaminant Code:			
Contaminant Name:			
Contaminant Limit 1:			
Contam Limit Freq 1:			
Contaminant UN No 1:			
Receiving Medium:	WATER		
Receiving Environment:			
Incident Reason:	INTENTIONAL/PLANNED		
Incident Summary:	PUC-CHLOR. SEWAGE PUMPED TO ST. MARYS R. VIA S.S. FROM LIFT STATION,30 MIN.		
Activity Preceding Spill:			
Property 2nd Watershed:			
Property Tertiary Watershed:			
Sector Type:			
SAC Action Class:			
Source Type:			

Appendix: Database Descriptions

*Environmental Risk Information Services (ERIS) can search the following databases. The extent of historical information varies with each database and current information is determined by what is publicly available to ERIS at the time of update. **Note:** Databases denoted with " * " indicates that the database will no longer be updated. See the individual database description for more information.*

Abandoned Aggregate Inventory:

Provincial [AAGR](#)

The MAAP Program maintains a database of abandoned pits and quarries. Please note that the database is only referenced by lot and concession and city/town location. The database provides information regarding the location, type, size, land use, status and general comments.*

Government Publication Date: Sept 2002*

Aggregate Inventory:

Provincial [AGR](#)

The Ontario Ministry of Northern Development, Mines, Natural Resources and Forestry (ONDMNRF) maintains this database of pits and quarries. The database provides information regarding the registered owner/operator, location name, operation type, approval type, and maximum annual tonnage.

Government Publication Date: Up to Oct 2022

Abandoned Mine Information System:

Provincial [AMIS](#)

The Abandoned Mines Information System contains data on known abandoned and inactive mines located on both Crown and privately held lands. The information was provided by the Ministry of Northern Development and Mines (MNDM), with the following disclaimer: "the database provided has been compiled from various sources, and the Ministry of Northern Development and Mines makes no representation and takes no responsibility that such information is accurate, current or complete". Reported information includes official mine name, status, background information, mine start/end date, primary commodity, mine features, hazards and remediation.

Government Publication Date: 1800-Mar 2022

Anderson's Waste Disposal Sites:

Private [ANDR](#)

The information provided in this database was collected by examining various historical documents which aimed to characterize the likely position of former waste disposal sites from 1860 to present. The research initiative behind the creation of this database was to identify those sites that are missing from the Ontario MOE Waste Disposal Site Inventory, as well as to provide revisions and corrections to the positions and descriptions of sites currently listed in the MOE inventory. In addition to historic waste disposal facilities, the database also identifies certain auto wreckers and scrap yards that have been extrapolated from documentary sources. Please note that the data is not warranted to be complete, exhaustive or authoritative. The information was collected for research purposes only.

Government Publication Date: 1860s-Present

Aboveground Storage Tanks:

Provincial [AST](#)

Historical listing of aboveground storage tanks made available by the Department of Natural Resources and Forestry. Includes tanks used to hold water or petroleum. This dataset has been retired as of September 25, 2014 and will no longer be updated.

Government Publication Date: May 31, 2014

Automobile Wrecking & Supplies:

Private [AUWR](#)

This database provides an inventory of known locations that are involved in the scrap metal, automobile wrecking/recycling, and automobile parts & supplies industry. Information is provided on the company name, location and business type.

Government Publication Date: 1999-Feb 28, 2022

Borehole:

Provincial [BORE](#)

A borehole is the generalized term for any narrow shaft drilled in the ground, either vertically or horizontally. The information here includes geotechnical investigations or environmental site assessments, mineral exploration, or as a pilot hole for installing piers or underground utilities. Information is from many sources such as the Ministry of Transportation (MTO) boreholes from engineering reports and projects from the 1950 to 1990's in Southern Ontario. Boreholes from the Ontario Geological Survey (OGS) including The Urban Geology Analysis Information System (UGAIS) and the York Peel Durham Toronto (YPDT) database of the Conservation Authority Moraine Coalition. This database will include fields such as location, stratigraphy, depth, elevation, year drilled, etc. For all water well data or oil and gas well data for Ontario please refer to WWIS and OOGW.

Government Publication Date: 1875-Jul 2018

Certificates of Approval:

Provincial CA

This database contains the following types of approvals: Air & Noise, Industrial Sewage, Municipal & Private Sewage, Waste Management Systems and Renewable Energy Approvals. The MOE in Ontario states that any facility that releases emissions to the atmosphere, discharges contaminants to ground or surface water, provides potable water supplies, or stores, transports or disposes of waste, must have a Certificate of Approval before it can operate lawfully. Fields include approval number, business name, address, approval date, approval type and status. This database will no longer be updated, as CofA's have been replaced by either Environmental Activity and Sector Registry (EASR) or Environmental Compliance Approval (ECA). Please refer to those individual databases for any information after Oct.31, 2011.

Government Publication Date: 1985-Oct 30, 2011*

Dry Cleaning Facilities:

Federal CDRY

List of dry cleaning facilities made available by Environment and Climate Change Canada. Environment and Climate Change Canada's Tetrachloroethylene (Use in Dry Cleaning and Reporting Requirements) Regulations (SOR/2003-79) are intended to reduce releases of tetrachloroethylene to the environment from dry cleaning facilities.

Government Publication Date: Jan 2004-Dec 2021

Commercial Fuel Oil Tanks:

Provincial CFOT

Locations of commercial underground fuel oil tanks. This is not a comprehensive or complete inventory of commercial fuel tanks in the province; this listing is a copy of records of registered commercial underground fuel oil tanks obtained under Access to Public Information.

Note that the following types of tanks do not require registration: waste oil tanks in apartments, office buildings, residences, etc.; aboveground gas or diesel tanks. Records are not verified for accuracy or completeness.

Government Publication Date: Feb 28, 2022

Chemical Manufacturers and Distributors:

Private CHEM

This database includes information from both a one time study conducted in 1992 and private source and is a listing of facilities that manufacture or distribute chemicals. The production of these chemical substances may involve one or more chemical reactions and/or chemical separation processes (i.e. fractionation, solvent extraction, crystallization, etc.).

Government Publication Date: 1999-Jan 31, 2020

Chemical Register:

Private CHM

This database includes a listing of locations of facilities within the Province or Territory that either manufacture and/or distributes chemicals.

Government Publication Date: 1999-Feb 28, 2023

Compressed Natural Gas Stations:

Private CNG

Canada has a network of public access compressed natural gas (CNG) refuelling stations. These stations dispense natural gas in compressed form at 3,000 pounds per square inch (psi), the pressure which is allowed within the current Canadian codes and standards. The majority of natural gas refuelling is located at existing retail gasoline that have a separate refuelling island for natural gas. This list of stations is made available by the Canadian Natural Gas Vehicle Alliance.

Government Publication Date: Dec 2012 -Aug 2023

Inventory of Coal Gasification Plants and Coal Tar Sites:

Provincial COAL

This inventory includes both the "Inventory of Coal Gasification Plant Waste Sites in Ontario-April 1987" and the Inventory of Industrial Sites Producing or Using Coal Tar and Related Tars in Ontario-November 1988) collected by the MOE. It identifies industrial sites that produced and continue to produce or use coal tar and other related tars. Detailed information is available and includes: facility type, size, land use, information on adjoining properties, soil condition, site operators/occupants, site description, potential environmental impacts and historic maps available. This was a one-time inventory.*

Government Publication Date: Apr 1987 and Nov 1988*

Compliance and Convictions:

Provincial CONV

This database summarizes the fines and convictions handed down by the Ontario courts beginning in 1989. Companies and individuals named here have been found guilty of environmental offenses in Ontario courts of law.

Government Publication Date: 1989-Sep 2023

Certificates of Property Use:

Provincial CPU

This is a subset taken from Ontario's Environmental Registry (EBR) database. It will include CPU's on the registry such as (EPA s. 168.6) - Certificate of Property Use.

Government Publication Date: 1994 - Aug 31, 2023

Drill Hole Database:

Provincial

[DRL](#)

The Ontario Drill Hole Database contains information on more than 113,000 percussion, overburden, sonic and diamond drill holes from assessment files on record with the department of Mines and Minerals. Please note that limited data is available for southern Ontario, as it was the last area to be completed. The database was created when surveys submitted to the Ministry were converted in the Assessment File Research Image Database (AFRI) project. However, the degree of accuracy (coordinates) as to the exact location of drill holes is dependent upon the source document submitted to the MNDM. Levels of accuracy used to locate holes are: centering on the mining claim; a sketch of the mining claim; a 1:50,000 map; a detailed company map; or from submitted a "Report of Work".

Government Publication Date: 1886 - Oct 2022

Delisted Fuel Tanks:

Provincial

[DTNK](#)

List of fuel storage tank sites that were once found in - and have since been removed from - the list of fuel storage tanks made available by the regulatory agency under Access to Public Information.

Government Publication Date: Feb 28, 2022

Environmental Activity and Sector Registry:

Provincial

[EASR](#)

On October 31, 2011, a smarter, faster environmental approvals system came into effect in Ontario. The EASR allows businesses to register certain activities with the ministry, rather than apply for an approval. The registry is available for common systems and processes, to which preset rules of operation can be applied. The EASR is currently available for: heating systems, standby power systems and automotive refinishing. Businesses whose activities aren't subject to the EASR may apply for an ECA (Environmental Compliance Approval). Please see our ECA database.

Government Publication Date: Oct 2011- Aug 31, 2023

Environmental Registry:

Provincial

[EBR](#)

The Environmental Registry lists proposals, decisions and exceptions regarding policies, Acts, instruments, or regulations that could significantly affect the environment. Through the Registry, thirteen provincial ministries notify the public of upcoming proposals and invite their comments. For example, if a local business is requesting a permit, license, or certificate of approval to release substances into the air or water; these are notified on the registry. Data includes: Approval for discharge into the natural environment other than water (i.e. Air) - EPA s. 9, Approval for sewage works - OWRA s. 53(1), and EPA s. 27 - Approval for a waste disposal site. For information regarding Permit to Take Water (PTTW), Certificate of Property Use (CPU) and (ORD) Orders please refer to those individual databases.

Government Publication Date: 1994 - Aug 31, 2023

Environmental Compliance Approval:

Provincial

[ECA](#)

On October 31, 2011, a smarter, faster environmental approvals system came into effect in Ontario. In the past, a business had to apply for multiple approvals (known as certificates of approval) for individual processes and pieces of equipment. Today, a business either registers itself, or applies for a single approval, depending on the types of activities it conducts. Businesses whose activities aren't subject to the EASR may apply for an ECA. A single ECA addresses all of a business's emissions, discharges and wastes. Separate approvals for air, noise and waste are no longer required. This database will also include Renewable Energy Approvals. For certificates of approval prior to Nov 1st, 2011, please refer to the CA database. For all Waste Disposal Sites please refer to the WDS database.

Government Publication Date: Oct 2011- Aug 31, 2023

Environmental Effects Monitoring:

Federal

[EEM](#)

The Environmental Effects Monitoring program assesses the effects of effluent from industrial or other sources on fish, fish habitat and human usage of fisheries resources. Since 1992, pulp and paper mills have been required to conduct EEM studies under the Pulp and Paper Effluent Regulations. This database provides information on the mill name, geographical location and sub-lethal toxicity data.

Government Publication Date: 1992-2007*

ERIS Historical Searches:

Private

[EHS](#)

ERIS has compiled a database of all environmental risk reports completed since March 1999. Available fields for this database include: site location, date of report, type of report, and search radius. As per all other databases, the ERIS database can be referenced on both the map and "Statistical Profile" page.

Government Publication Date: 1999-Jun 30, 2023

Environmental Issues Inventory System:

Federal

[EIIS](#)

The Environmental Issues Inventory System was developed through the implementation of the Environmental Issues and Remediation Plan. This plan was established to determine the location and severity of contaminated sites on inhabited First Nation reserves, and where necessary, to remediate those that posed a risk to health and safety; and to prevent future environmental problems. The EIIS provides information on the reserve under investigation, inventory number, name of site, environmental issue, site action (Remediation, Site Assessment), and date investigation completed.

Government Publication Date: 1992-2001*

Emergency Management Historical Event:

Provincial

EMHE

List of locations of historical occurrences of emergency events, including those assigned to the Ministry of Natural Resources by Order-In-Council (OIC) under the Emergency Management and Civil Protection Act, as well as events where MNR provided requested emergency response assistance. Many of these events will have involved community evacuations, significant structural loss, and/or involvement of MNR emergency response staff. These events fall into one of ten (10) type categories: Dam Failure; Drought / Low Water; Erosion; Flood; Forest Fire; Soil and Bedrock Instability; Petroleum Resource Center Event, EMO Requested Assistance, Continuity of Operations Event, Other Requested Assistance. EMHE record details are reproduced by ERIIS under License with the Ontario Ministry of Natural Resources © Queen's Printer for Ontario, 2017.

Government Publication Date: Apr 30, 2022

Environmental Penalty Annual Report:

Provincial

EPAR

This database contains data from Ontario's annual environmental penalty report published by the Ministry of the Environment and Climate Change. These reports provide information on environmental penalties for land or water violations issued to companies in one of the nine industrial sectors covered by the Municipal Industrial Strategy for Abatement (MISA) regulations.

Government Publication Date: Jan 1, 2011 - Dec 31, 2022

List of Expired Fuels Safety Facilities:

Provincial

EXP

List of facilities and tanks for which there was once a fuel registration. This is not a comprehensive or complete inventory of expired tanks/tank facilities in the province; this listing is a copy of previously registered tanks and facilities obtained under Access to Public Information. Includes private fuel outlets, bulk plants, fuel oil tanks, gasoline stations, marinas, propane filling stations, liquid fuel tanks, piping systems, etc; includes tanks which have been removed from the ground.

Notes: registration was not required for private fuel underground/aboveground storage tanks prior to January 1990, nor for furnace oil tanks prior to May 1, 2002; registration is not required for waste oil tanks in apartments, office buildings, residences, etc., or aboveground gas or diesel tanks. Records are not verified for accuracy or completeness.

Government Publication Date: Feb 28, 2022

Federal Convictions:

Federal

FCON

Environment Canada maintains a database referred to as the "Environmental Registry" that details prosecutions under the Canadian Environmental Protection Act (CEPA) and the Fisheries Act (FA). Information is provided on the company name, location, charge date, offence and penalty.

Government Publication Date: 1988-Jun 2007*

Contaminated Sites on Federal Land:

Federal

FCS

The Federal Contaminated Sites Inventory includes information on known federal contaminated sites under the custodianship of departments, agencies and consolidated Crown corporations as well as those that are being or have been investigated to determine whether they have contamination arising from past use that could pose a risk to human health or the environment. The inventory also includes non-federal contaminated sites for which the Government of Canada has accepted some or all financial responsibility. It does not include sites where contamination has been caused by, and which are under the control of, enterprise Crown corporations, private individuals, firms or other levels of government. Includes fire training sites and sites at which Per- and Polyfluoroalkyl Substances (PFAS) are a concern.

Government Publication Date: Jun 2000-Jun 2023

Fisheries & Oceans Fuel Tanks:

Federal

FOFT

Fisheries & Oceans Canada maintains an inventory of aboveground & underground fuel storage tanks located on Fisheries & Oceans property or controlled by DFO. Our inventory provides information on the site name, location, tank owner, tank operator, facility type, storage tank location, tank contents & capacity, and date of tank installation.

Government Publication Date: 1964-Sep 2019

Federal Identification Registry for Storage Tank Systems (FIRSTS):

Federal

FRST

A list of federally regulated Storage tanks from the Federal Identification Registry for Storage Tank Systems (FIRSTS). FIRSTS is Environment and Climate Change Canada's database of storage tank systems subject to the Storage Tank for Petroleum Products and Allied Petroleum Products Regulations. The main objective of the Regulations is to prevent soil and groundwater contamination from storage tank systems located on federal and aboriginal lands. Storage tank systems that do not have a valid identification number displayed in a readily visible location on or near the storage tank system may be refused product delivery.

Government Publication Date: May 31, 2018

Fuel Storage Tank:

Provincial

FST

List of registered private and retail fuel storage tanks. This is not a comprehensive or complete inventory of private and retail fuel storage tanks in the province; this listing is a copy of registered private and retail fuel storage tanks, obtained under Access to Public Information.

Notes: registration was not required for private fuel underground/aboveground storage tanks prior to January 1990, nor for furnace oil tanks prior to May 1, 2002; registration is not required for waste oil tanks in apartments, office buildings, residences, etc., or aboveground gas or diesel tanks. Records are not verified for accuracy or completeness.

Government Publication Date: Feb 28, 2022

Fuel Storage Tank - Historic:

Provincial

FSTH

The Fuels Safety Branch of the Ontario Ministry of Consumer and Commercial Relations maintained a database of all registered private fuel storage tanks. Public records of private fuel storage tanks are only available since the registration became effective in September 1989. This information is now collected by the Technical Standards and Safety Authority.

Government Publication Date: Pre-Jan 2010*

Ontario Regulation 347 Waste Generators Summary:

Provincial

GEN

Regulation 347 of the Ontario EPA defines a waste generation site as any site, equipment and/or operation involved in the production, collection, handling and/or storage of regulated wastes. A generator of regulated waste is required to register the waste generation site and each waste produced, collected, handled, or stored at the site. This database contains the registration number, company name and address of registered generators including the types of hazardous wastes generated. It includes data on waste generating facilities such as: drycleaners, waste treatment and disposal facilities, machine shops, electric power distribution etc. This information is a summary of all years from 1986 including the most currently available data. Some records may contain, within the company name, the phrase "See & Use..." followed by a series of letters and numbers. This occurs when one company is amalgamated with or taken over by another registered company. The number listed as "See & Use", refers to the new ownership and the other identification number refers to the original ownership. This phrase serves as a link between the 2 companies until operations have been fully transferred.

Government Publication Date: 1986-Oct 31, 2022

Greenhouse Gas Emissions from Large Facilities:

Federal

GHG

List of greenhouse gas emissions from large facilities made available by Environment Canada. Greenhouse gas emissions in kilotonnes of carbon dioxide equivalents (kt CO₂ eq).

Government Publication Date: 2013-Dec 2020

TSSA Historic Incidents:

Provincial

HINC

List of historic incidences of spills and leaks of diesel, fuel oil, gasoline, natural gas, propane, and hydrogen recorded by the TSSA in their previous incident tracking system. The TSSA's Fuels Safety Program administers the Technical Standards & Safety Act 2000, providing fuel-related safety services associated with the safe transportation, storage, handling and use of fuels such as gasoline, diesel, propane, natural gas and hydrogen. Under this Act, the TSSA regulates fuel suppliers, storage facilities, transport trucks, pipelines, contractors and equipment or appliances that use fuels. Records are not verified for accuracy or completeness. This is not a comprehensive or complete inventory of historical fuel spills and leaks in the province. This listing is a copy of the data captured at one moment in time and is hence limited by the record date provided here.

Government Publication Date: 2006-June 2009*

Indian & Northern Affairs Fuel Tanks:

Federal

IAFT

The Department of Indian & Northern Affairs Canada (INAC) maintains an inventory of aboveground & underground fuel storage tanks located on both federal and crown land. Our inventory provides information on the reserve name, location, facility type, site/facility name, tank type, material & ID number, tank contents & capacity, and date of tank installation.

Government Publication Date: 1950-Aug 2003*

Fuel Oil Spills and Leaks:

Provincial

INC

Listing of spills and leaks of diesel, fuel oil, gasoline, natural gas, propane, and hydrogen reported to the Spills Action Centre (SAC). This is not a comprehensive or complete inventory of fuel-related leaks, spills, and incidents in the province; this listing is a copy of incidents reported to the SAC, obtained under Access to Public Information. Includes incidents from fuel-related hazards such as spills, fires, and explosions. Records are not verified for accuracy or completeness.

Government Publication Date: Feb 28, 2022

Landfill Inventory Management Ontario:

Provincial

LIMO

The Landfill Inventory Management Ontario (LIMO) database is updated every year, as the Ministry of the Environment, Conservation and Parks compiles new and updated information. Includes small and large landfills currently operating as well as those which are closed and historic. Operators of larger landfills provide landfill information for the previous operating year to the ministry for LIMO including: estimated amount of total waste received, landfill capacity, estimated total remaining landfill capacity, fill rates, engineering designs, reporting and monitoring details, size of location, service area, approved waste types, leachate of site treatment, contaminant attenuation zone and more. The small landfills include information such as site owner, site location and certificate of approval # and status.

Government Publication Date: Mar 21, 2022

Canadian Mine Locations:

Private

MINE

This information is collected from the Canadian & American Mines Handbook. The Mines database is a national database that provides over 290 listings on mines (listed as public companies) dealing primarily with precious metals and hard rocks. Listed are mines that are currently in operation, closed, suspended, or are still being developed (advanced projects). Their locations are provided as geographic coordinates (x, y and/or longitude, latitude). As of 2002, data pertaining to Canadian smelters and refineries has been appended to this database.

Government Publication Date: 1998-2009*

Mineral Occurrences:

Provincial

MNR

In the early 70's, the Ministry of Northern Development and Mines created an inventory of approximately 19,000 mineral occurrences in Ontario, in regard to metallic and industrial minerals, as well as some information on building stones and aggregate deposits. Please note that the "Horizontal Positional Accuracy" is approximately +/- 200 m. Many reference elements for each record were derived from field sketches using pace or chain/tape measurements against claim posts or topographic features in the area. The primary limiting factor for the level of positional accuracy is the scale of the source material. The testing of horizontal accuracy of the source materials was accomplished by comparing the plan metric (X and Y) coordinates of that point with the coordinates of the same point as defined from a source of higher accuracy.

Government Publication Date: 1846-Feb 2023

National Analysis of Trends in Emergencies System (NATES):

Federal

NATE

In 1974 Environment Canada established the National Analysis of Trends in Emergencies System (NATES) database, for the voluntary reporting of significant spill incidents. The data was to be used to assist in directing the work of the emergencies program. NATES ran from 1974 to 1994. Extensive information is available within this database including company names, place where the spill occurred, date of spill, cause, reason and source of spill, damage incurred, and amount, concentration, and volume of materials released.

Government Publication Date: 1974-1994*

Non-Compliance Reports:

Provincial

NCPL

The Ministry of the Environment provides information about non-compliant discharges of contaminants to air and water that exceed legal allowable limits, from regulated industrial and municipal facilities. A reported non-compliance failure may be in regard to a Control Order, Certificate of Approval, Sectoral Regulation or specific regulation/act.

Government Publication Date: Dec 31, 2021

National Defense & Canadian Forces Fuel Tanks:

Federal

NDFT

The Department of National Defense and the Canadian Forces maintains an inventory of all aboveground & underground fuel storage tanks located on DND lands. Our inventory provides information on the base name, location, tank type & capacity, tank contents, tank class, date of tank installation, date tank last used, and status of tank as of May 2001. This database will no longer be updated due to the new National Security protocols which have prohibited any release of this database.

Government Publication Date: Up to May 2001*

National Defense & Canadian Forces Spills:

Federal

NDSP

The Department of National Defense and the Canadian Forces maintains an inventory of spills to land and water. All spill sites have been classified under the "Transportation of Dangerous Goods Act - 1992". Our inventory provides information on the facility name, location, spill ID #, spill date, type of spill, as well as the quantity of substance spilled & recovered.

Government Publication Date: Mar 1999-Oct 2022

National Defence & Canadian Forces Waste Disposal Sites:

Federal

NDWD

The Department of National Defence and the Canadian Forces maintains an inventory of waste disposal sites located on DND lands. Where available, our inventory provides information on the base name, location, type of waste received, area of site, depth of site, year site opened/closed and status.

Government Publication Date: 2001-Apr 2007*

National Energy Board Pipeline Incidents:

Federal

NEBI

Locations of pipeline incidents from 2008 to present, made available by the Canada Energy Regulator (CER) - previously the National Energy Board (NEB). Includes incidents reported under the Onshore Pipeline Regulations and the Processing Plant Regulations related to pipelines under federal jurisdiction, does not include incident data related to pipelines under provincial or territorial jurisdiction.

Government Publication Date: 2008-Jun 30, 2021

National Energy Board Wells:

Federal

NEBP

The NEBW database contains information on onshore & offshore oil and gas wells that are outside provincial jurisdiction(s) and are thereby regulated by the National Energy Board. Data is provided regarding the operator, well name, well ID No./UWI, status, classification, well depth, spud and release date.

Government Publication Date: 1920-Feb 2003*

National Environmental Emergencies System (NEES):

Federal

NEES

In 2000, the Emergencies program implemented NEES, a reporting system for spills of hazardous substances. For the most part, this system only captured data from the Atlantic Provinces, some from Quebec and Ontario and a portion from British Columbia. Data for Alberta, Saskatchewan, Manitoba and the Territories was not captured. However, NEES is also a repository for previous Environment Canada spill datasets. NEES is composed of the historic datasets ' or Trends ' which dates from approximately 1974 to present. NEES Trends is a compilation of historic databases, which were merged and includes data from NATES (National Analysis of Trends in Emergencies System), ARTS (Atlantic Regional Trends System), and NEES. In 2001, the Emergencies Program determined that variations in reporting regimes and requirements between federal and provincial agencies made national spill reporting and trend analysis difficult to achieve. As a consequence, the department has focused efforts on capturing data on spills of substances which fall under its legislative authority only (CEPA and FA). As such, the NEES database will be decommissioned in December 2004.

Government Publication Date: 1974-2003***National PCB Inventory:**

Federal

NPCB

Environment Canada's National PCB inventory includes information on in-use PCB containing equipment in Canada including federal, provincial and private facilities. Federal out-of-service PCB containing equipment and PCB waste owned by the federal government or by federally regulated industries such as airlines, railway companies, broadcasting companies, telephone and telecommunications companies, pipeline companies, etc. are also listed. Although it is not Environment Canada's mandate to collect data on non-federal PCB waste, the National PCB inventory includes some information on provincial and private PCB waste and storage sites. Some addresses provided may be Head Office addresses and are not necessarily the location of where the waste is being used or stored.

Government Publication Date: 1988-2008***National Pollutant Release Inventory 1993-2020:**

Federal

NPR2

The National Pollutant Release Inventory (NPRI) is Canada's public inventory of pollutant releases (to air, water and land), disposals, and transfers for recycling. The inventory, managed by Environment and Climate Change Canada, tracks over 300 substances. Under the authority of the Canadian Environmental Protection Act (CEPA), owners or operators of facilities that meet published reporting requirements are required to report to the NPRI.

Government Publication Date: Sep 2020**National Pollutant Release Inventory - Historic:**

Federal

NPRI

Environment Canada has defined the National Pollutant Release Inventory ("NPRI") as a federal government initiative designed to collect comprehensive national data regarding releases to air, water, or land, and waste transfers for recycling for more than 300 listed substances. This data holds historic records; current records are found in NPR2.

Government Publication Date: 1993-May 2017**Oil and Gas Wells:**

Private

OGWE

The Nickle's Energy Group (publisher of the Daily Oil Bulletin) collects information on drilling activity including operator and well statistics. The well information database includes name, location, class, status and depth. The main Nickle's database is updated on a daily basis, however, this database is updated on a monthly basis. More information is available at www.nickles.com.

Government Publication Date: 1988-Aug 31, 2023**Ontario Oil and Gas Wells:**

Provincial

OOGW

In 1998, the MNR handed over to the Ontario Oil, Gas and Salt Resources Corporation, the responsibility of maintaining a database of oil and gas wells drilled in Ontario. The OGSR Library has over 20,000+ wells in their database. Information available for all wells in the ERIS database include well owner/operator, location, permit issue date, and well cap date, license No., status, depth and the primary target (rock unit) of the well being drilled. All geology/stratigraphy table information, plus all water table information is also provide for each well record.

Government Publication Date: 1800-Aug 2023**Inventory of PCB Storage Sites:**

Provincial

OPCB

The Ontario Ministry of Environment, Waste Management Branch, maintains an inventory of PCB storage sites within the province. Ontario Regulation 11/82 (Waste Management - PCB) and Regulation 347 (Generator Waste Management) under the Ontario EPA requires the registration of inactive PCB storage equipment and/or disposal sites of PCB waste with the Ontario Ministry of Environment. This database contains information on: 1) waste quantities; 2) major and minor sites storing liquid or solid waste; and 3) a waste storage inventory.

Government Publication Date: 1987-Oct 2004; 2012-Dec 2013**Orders:**

Provincial

ORD

This is a subset taken from Ontario's Environmental Registry (EBR) database. It will include Orders on the registry such as (EPA s. 17) - Order for remedial work, (EPA s. 18) - Order for preventative measures, (EPA s. 43) - Order for removal of waste and restoration of site, (EPA s. 44) - Order for conformity with Act for waste disposal sites, (EPA s. 136) - Order for performance of environmental measures.

Government Publication Date: 1994 - Aug 31, 2023

Canadian Pulp and Paper:

Private

PAP

This information is part of the Pulp and Paper Canada Directory. The Directory provides a comprehensive listing of the locations of pulp and paper mills and the products that they produce.

Government Publication Date: 1999, 2002, 2004, 2005, 2009-2014

Parks Canada Fuel Storage Tanks:

Federal

PCFT

Canadian Heritage maintains an inventory of known fuel storage tanks operated by Parks Canada, in both National Parks and at National Historic Sites. The database details information on site name, location, tank install/removal date, capacity, fuel type, facility type, tank design and owner/operator.

Government Publication Date: 1920-Jan 2005*

Pesticide Register:

Provincial

PES

The Ontario Ministry of the Environment and Climate Change maintains a database of licensed operators and vendors of registered pesticides.

Government Publication Date: Oct 2011- Aug 31, 2023

NPRI Reporters - PFAS Substances:

Federal

PFCH

The National Pollutant Release Inventory (NPRI) is Canada's public inventory of releases, disposals, and transfers, tracking over 320 pollutants. Per - and polyfluoroalkyl substances (PFAS) are a group of over 4,700 human-made substances for which adverse environmental and health effects have been observed. This listing of PFAS substance reporters includes those NPRI facilities that reported substances that are found in either: a) the Comprehensive Global Database of PFASs compiled by the Organisation for Economic Co-operation and Development (OECD), b) the US Environmental Protection Agency (US EPA) Master List of PFAS Substances, c) the US EPA list of PFAS chemicals without explicit structures, or d) the US EPA list of PFAS structures (encompassing the largest set of structures having sufficient levels of fluorination to potentially impart PFAS-type properties).

Government Publication Date: Sep 2020

Potential PFAS Handlers from NPRI:

Federal

PFHA

The National Pollutant Release Inventory (NPRI) is Canada's public inventory of releases, disposals, and transfers, tracking over 320 pollutants. Per - and polyfluoroalkyl substances (PFAS) are a group of over 4,700 human-made substances for which adverse environmental and health effects have been observed. This list of potential PFAS handlers includes those NPRI facilities that reported business activity (NAICS code) included in the US Environmental Protection Agency (US EPA) list of Potential PFAS-Handling Industry Sectors, further described as operating in industry sectors where literature reviews indicate that PFAS may be handled and/or released. Inclusion of a facility in this listing does not indicate that PFAS are being manufactured, processed, used, or released by the facility - these are facilities that potentially handle PFAS based on their industrial profile.

Government Publication Date: Sep 2020

Pipeline Incidents:

Provincial

PINC

List of pipeline incidents (strikes, leaks, spills). This is not a comprehensive or complete inventory of pipeline incidents in the province; this listing is an historical copy of records previously obtained under Access to Public Information. Records are not verified for accuracy or completeness.

Government Publication Date: Feb 28, 2021

Private and Retail Fuel Storage Tanks:

Provincial

PRT

The Fuels Safety Branch of the Ontario Ministry of Consumer and Commercial Relations maintained a database of all registered private fuel storage tanks and licensed retail fuel outlets. This database includes an inventory of locations that have gasoline, oil, waste oil, natural gas and/or propane storage tanks on their property. The MCCR no longer collects this information. This information is now collected by the Technical Standards and Safety Authority (TSSA).

Government Publication Date: 1989-1996*

Permit to Take Water:

Provincial

PTTW

This is a subset taken from Ontario's Environmental Registry (EBR) database. It will include PTTW's on the registry such as OWRA s. 34 - Permit to take water.

Government Publication Date: 1994 - Aug 31, 2023

Ontario Regulation 347 Waste Receivers Summary:

Provincial

REC

Part V of the Ontario Environmental Protection Act ("EPA") regulates the disposal of regulated waste through an operating waste management system or a waste disposal site operated or used pursuant to the terms and conditions of a Certificate of Approval or a Provisional Certificate of Approval. Regulation 347 of the Ontario EPA defines a waste receiving site as any site or facility to which waste is transferred by a waste carrier. A receiver of regulated waste is required to register the waste receiving facility. This database represents registered receivers of regulated wastes, identified by registration number, company name and address, and includes receivers of waste such as: landfills, incinerators, transfer stations, PCB storage sites, sludge farms and water pollution control plants. This information is a summary of all years from 1986 including the most currently available data.

Government Publication Date: 1986-1990, 1992-2021

Record of Site Condition:

Provincial

RSC

The Record of Site Condition (RSC) is part of the Ministry of the Environment's Brownfields Environmental Site Registry. Protection from environmental cleanup orders for property owners is contingent upon documentation known as a record of site condition (RSC) being filed in the Environmental Site Registry. In order to file an RSC, the property must have been properly assessed and shown to meet the soil, sediment and groundwater standards appropriate for the use (such as residential) proposed to take place on the property. The Record of Site Condition Regulation (O. Reg. 153/04) details requirements related to site assessment and clean up.

RSCs filed after July 1, 2011 will also be included as part of the new (O.Reg. 511/09).

Government Publication Date: 1997-Sept 2001, Oct 2004-Aug 2023

Retail Fuel Storage Tanks:

Private

RST

This database includes an inventory of retail fuel outlet locations (including marinas) that have on their property gasoline, oil, waste oil, natural gas and / or propane storage tanks.

Government Publication Date: 1999-Feb 28, 2023

Scott's Manufacturing Directory:

Private

SCT

Scott's Directories is a data bank containing information on over 200,000 manufacturers across Canada. Even though Scott's listings are voluntary, it is the most comprehensive database of Canadian manufacturers available. Information concerning a company's address, plant size, and main products are included in this database.

Government Publication Date: 1992-Mar 2011*

Ontario Spills:

Provincial

SPL

List of spills and incidents made available by the Ministry of the Environment, Conservation and Parks. This database identifies information such as location (approximate), type and quantity of contaminant, date of spill, environmental impact, cause, nature of impact, etc. Information from 1988-2002 was part of the ORIS (Occurrence Reporting Information System). The SAC (Spills Action Centre) handles all spills reported in Ontario. Regulations for spills in Ontario are part of the MOE's Environmental Protection Act, Part X. The Ministry of the Environment, Conservation and Parks cites the coronavirus pandemic as an explanation for delays in releasing data pursuant to requests. This database includes spill incidents that occurred in March, May, July, and August 2022, and January 2023 in addition to those listed in the Government Publication Date.

Government Publication Date: 1988-Oct 2021; see description

Wastewater Discharger Registration Database:

Provincial

SRDS

Facilities that report either municipal treated wastewater effluent or industrial wastewater discharges under the Effluent Monitoring and Effluent Limits (EMEL) and Municipal/Industrial Strategy for Abatement Regulations. The Municipal/Industrial Strategy for Abatement (MISA) division of the Ontario Ministry of Environment keeps record of direct dischargers of toxic pollutants within nine sectors including: Electric Power Generation, Mining, Petroleum Refining, Organic Chemicals, Inorganic Chemicals, Pulp & Paper, Metal Casting, Iron & Steel, and Quarries.

Government Publication Date: 1990-Dec 31, 2020

Anderson's Storage Tanks:

Private

TANK

The information provided in this database was collected by examining various historical documents, which identified the location of former storage tanks, containing substances such as fuel, water, gas, oil, and other various types of miscellaneous products. Information is available in regard to business operating at tank site, tank location, permit year, permit & installation type, no. of tanks installed & configuration and tank capacity. Data contained within this database pertains only to the city of Toronto and is not warranted to be complete, exhaustive or authoritative. The information was collected for research purposes only.

Government Publication Date: 1915-1953*

Transport Canada Fuel Storage Tanks:

Federal

TCFT

List of fuel storage tanks currently or previously owned or operated by Transport Canada. This inventory also includes tanks on The Pickering Lands, which refers to 7,530 hectares (18,600 acres) of land in Pickering, Markham, and Uxbridge owned by the Government of Canada since 1972; properties on this land has been leased by the government since 1975, and falls under the Site Management Policy of Transport Canada, but is administered by Public Works and Government Services Canada. This inventory provides information on the site name, location, tank age, capacity and fuel type.

Government Publication Date: 1970 - Apr 2023

Variances for Abandonment of Underground Storage Tanks:

Provincial

VAR

Listing of variances granted for storage tank abandonment. This is not a comprehensive or complete inventory of tank abandonment variances in the province; this listing is a copy of tank abandonment variance records previously obtained under Access to Public Information. In Ontario, registered underground storage tanks must be removed within two years of disuse; if removal of a tank is not feasible, an application may be sought for a variance from this code requirement.

Records are not verified for accuracy or completeness.

Government Publication Date: Feb 28, 2022

Waste Disposal Sites - MOE CA Inventory:

Provincial

[WDS](#)

The Ontario Ministry of Environment, Waste Management Branch, maintains an inventory of known open (active or inactive) and closed disposal sites in the Province of Ontario. Active sites maintain a Certificate of Approval, are approved to receive and are receiving waste. Inactive sites maintain Certificate(s) of Approval but are not receiving waste. Closed sites are not receiving waste. The data contained within this database was compiled from the MOE's Certificate of Approval database. Locations of these sites may be cross-referenced to the Anderson database described under ERIS's Private Source Database section, by the CA number. All new Environmental Compliance Approvals handed out after Oct 31, 2011 for Waste Disposal Sites will still be found in this database.

Government Publication Date: Oct 2011- Aug 31, 2023**Waste Disposal Sites - MOE 1991 Historical Approval Inventory:**

Provincial

[WDSH](#)

In June 1991, the Ontario Ministry of Environment, Waste Management Branch, published the "June 1991 Waste Disposal Site Inventory", of all known active and closed waste disposal sites as of October 30st, 1990. For each "active" site as of October 31st 1990, information is provided on site location, site/CA number, waste type, site status and site classification. For each "closed" site as of October 31st 1990, information is provided on site location, site/CA number, closure date and site classification. Locations of these sites may be cross-referenced to the Anderson database described under ERIS's Private Source Database section, by the CA number.

Government Publication Date: Up to Oct 1990***Water Well Information System:**

Provincial

[WWIS](#)

This database describes locations and characteristics of water wells found within Ontario in accordance with Regulation 903. It includes such information as coordinates, construction date, well depth, primary and secondary use, pump rate, static water level, well status, etc. Also included are detailed stratigraphy information, approximate depth to bedrock and the approximate depth to the water table.

Government Publication Date: Mar 31 2023

Definitions

Database Descriptions: This section provides a detailed explanation for each database including: source, information available, time coverage, and acronyms used. They are listed in alphabetic order.

Detail Report: This is the section of the report which provides the most detail for each individual record. Records are summarized by location, starting with the project property followed by records in closest proximity.

Distance: The distance value is the distance between plotted points, not necessarily the distance between the sites' boundaries. All values are an approximation.

Direction: The direction value is the compass direction of the site in respect to the project property and/or center point of the report.

Elevation: The elevation value is taken from the location at which the records for the site address have been plotted. All values are an approximation. Source: Google Elevation API.

Executive Summary: This portion of the report is divided into 3 sections:

'Report Summary'- Displays a chart indicating how many records fall on the project property and, within the report search radii.

'Site Report Summary'-Project Property'- This section lists all the records which fall on the project property. For more details, see the 'Detail Report' section.

'Site Report Summary-Surrounding Properties'- This section summarizes all records on adjacent properties, listing them in order of proximity from the project property. For more details, see the 'Detail Report' section.

Map Key: The map key number is assigned according to closest proximity from the project property. Map Key numbers always start at #1. The project property will always have a map key of '1' if records are available. If there is a number in brackets beside the main number, this will indicate the number of records on that specific property. If there is no number in brackets, there is only one record for that property.

The symbol and colour used indicates 'elevation': the red inverted triangle will dictate 'ERIS Sites with Lower Elevation', the yellow triangle will dictate 'ERIS Sites with Higher Elevation' and the orange square will dictate 'ERIS Sites with Same Elevation.'

Unplottables: These are records that could not be mapped due to various reasons, including limited geographic information. These records may or may not be in your study area, and are included as reference.

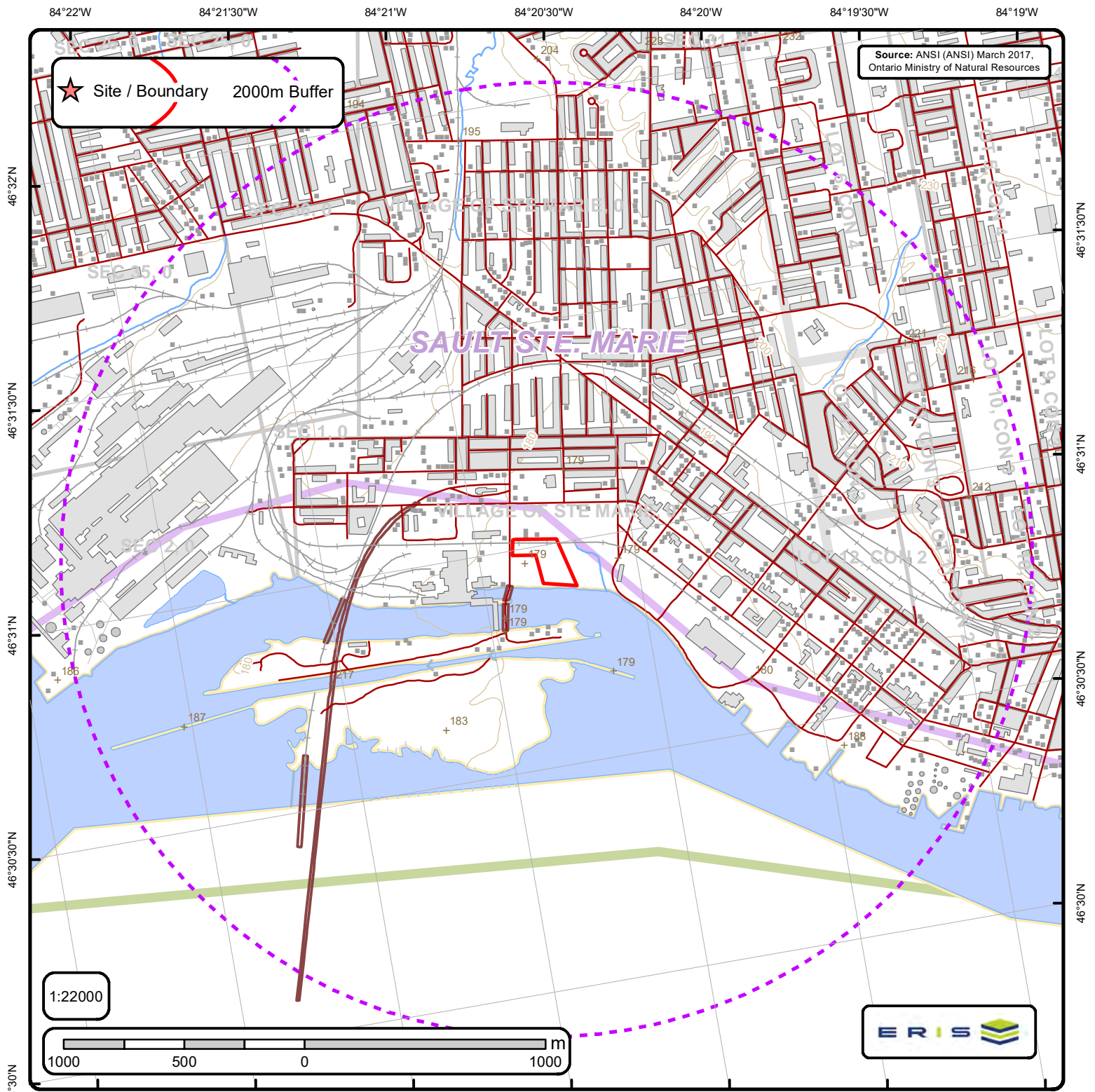

Area of Natural & Scientific Interest (ANSI) Order No. 23101200516

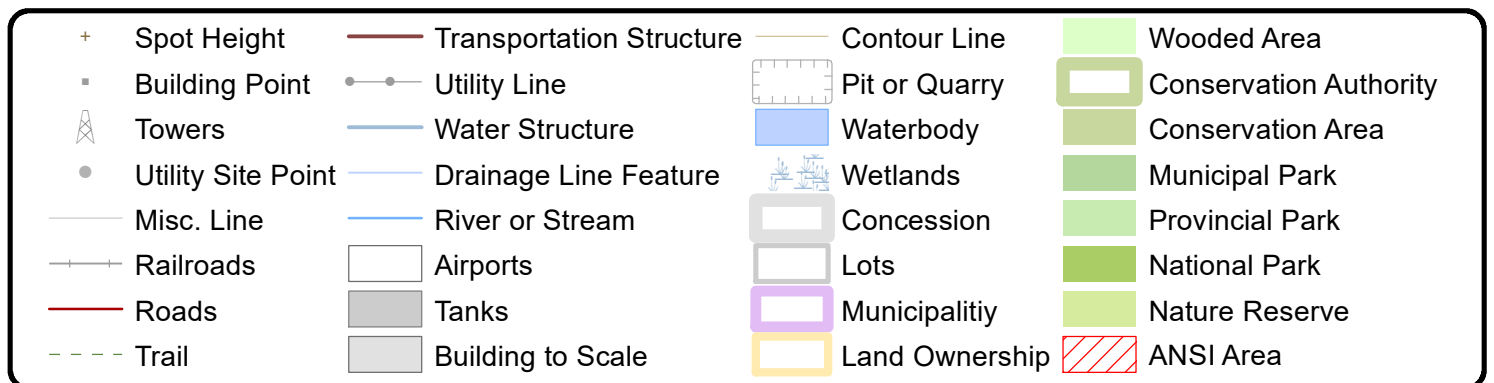



ANSI Report

ANSI Units Found within 2000 m of
10 Canal Drive

Page 1
Order No.
23101200516



No ANSI units found within search area.

Eastern Meadowlark in Ontario

as recorded by the Ontario Natural
Heritage Information Centre as of
May 24, 2013

- Communities
- Roads
- Species occurrence

Areas in yellow represent known occurrences of this species. For animals this includes areas such as breeding colonies, breeding ponds, denning sites and hibernacula. For plants this is usually where it occurs naturally.

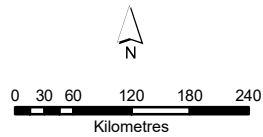

For information on species at risk, visit: ontario.ca/speciesatrisk

To learn more about the Ontario Natural Heritage Information Centre, visit: nhic.mnr.gov.on.ca

Note:

This map should not be relied on as a complete and accurate representation for locations of species at risk, routes or locations, nor as a guide to navigation. The Ontario Ministry of Natural Resources shall not be liable in any way for the use of, or reliance upon, this map or any information on this map.



© Queen's Printer for Ontario, 2013

ontario.ca/speciesatrisk

**REPORT LIMITATIONS & GUIDELINES FOR USE**

This report has been prepared for the exclusive use and sole benefit of the Client or its authorized agent(s) and may not be used by any third party without the express written consent of Greenstone Engineering Ltd. and the Client. Any use which a third party makes of this report, or any reliance on or decisions to be made based on it, are the responsibility of third parties. This report is not to be construed as legal advice. Greenstone Engineering Ltd. disclaims responsibility of consequential financial effects on transactions or property values, or requirements for follow-up actions and costs. No other warranty is expressed or implied.

Misinterpretation of this report by other design or project team members or contractors could result in significant financial and/or safety issues. Retaining Greenstone Engineering Ltd. to confer with the appropriate members of future related project teams can substantially lower those potential issues.

BASIS OF THE REPORT

The information, opinions, and/or recommendations made in this report are in accordance with Greenstone Engineering Ltd.'s present understanding of the site-specific conditions as described by the Client. The applicability of this report is restricted to the current site conditions encountered at the time of the investigation or study. If the proposed site-specific conditions differs or is modified from what is described in this report or if the site conditions are altered, this report is no longer valid unless Greenstone Engineering Ltd. is requested by the Client to review and revise the report to reflect the differing or modified project specifics and/or the altered site conditions.

STANDARD OF CARE

Based on the limitations of the scope of work, schedule, and budget, the preparation of this report, and all associated work, was carried out in accordance with the normally accepted standard of care for the specific professional service provided to the Client. The environmental conditions that have been presented are based on the factual data obtained from this investigation. No other warranty is expressed or implied.

INTERPRETATION OF SITE CONDITIONS

Descriptions of environmental conditions made in this report are based on site conditions encountered by Greenstone Engineering Ltd. at the time of the work, and at the specific inspected, tested, monitored and/or sampled locations. Classifications and statements of condition(s) have been made in accordance with commonly accepted practices, which are judgmental in nature; no specific description should be considered exact. Extrapolation of in-situ conditions can only be made to some limited extent beyond the sampling or test points, if completed. The extent depends on variability of the specific media conditions (building materials, soil, groundwater, rock, sediment, etc.) as influenced by natural, environmental, geological and/or hydrogeological processes, construction activity, and site/building use. No warranty or other conditions, expressed or implied, should be understood.

VARYING OR UNEXPECTED CONDITIONS

Regardless of how exhaustive an environmental investigation is performed, the investigation cannot identify all the subsurface conditions, which may differ from the conditions encountered at the test locations at the time of our investigation. Further, subsurface conditions can change with time due to natural and direct or indirect human impacts at or away from the site. As such, no warranty is expressed or implied that the entire site is representative of the subsurface information obtained at the specific locations of our investigation, which may also change with time.



Should any site or subsurface conditions be encountered that are different from those described in this report or encountered at the test locations, Greenstone Engineering Ltd. must be notified immediately to assess if the varying or unexpected conditions are substantial and if reassessments of the report conclusions or recommendations are required. Greenstone Engineering Ltd. will not be responsible to any party for damages incurred as a result of failing to notify Greenstone Engineering Ltd. that differing site or subsurface conditions are present upon becoming aware of such conditions.

PLANNING, DESIGN, AND CONSTRUCTION

If there are any changes in the project scope or development features, which may affect our assessment, the information obtained during the investigation may be inadequate. In this case, Greenstone Engineering Ltd. should be retained to review the project changes to evaluate if the changes will affect the conclusions and recommendations within our report, and if additional field investigation work, as well as reporting is required as part of the reassessment.

Development or design plans and specifications should be reviewed by Greenstone Engineering Ltd., sufficiently ahead of initiating the next project stage (property acquisition, financing, tender, construction, etcetera), to confirm that this report completely addresses the elaborated project specifics and that the contents of this report have been properly interpreted. Specialty quality assurance services (field observations and testing) during construction can be a necessary part of the evaluation of subsurface conditions and site preparation works. Site work relating to the recommendations included in this report should only be carried out in the presence of a qualified environmental engineer. Greenstone Engineering Ltd. cannot be responsible for site work carried out without being present or consulted.

FINANCIAL DISCLAIMER

Greenstone Engineering Ltd. will not be responsible for any consequential or indirect damages. Greenstone Engineering Ltd. will only be held liable for damages resulting from the negligence of our work completed. Any liability resulting from negligence of Greenstone Engineering Ltd. and its officers shall be limited to the lesser of fees paid and/or actual damages incurred by the Client.

LEGAL DISCLAIMER

Greenstone Engineering Ltd. makes no other representations whatsoever, including those concerning the legal significance of its findings, or as to other legal matters that could be construed within this report, including, but not limited to, ownership of any property, or the application of any law to the facts set forth herein. With respect to regulatory compliance issues, regulatory statutes are subject to interpretation and these interpretations may change over time.

REGULATORY DISCLAIMER

This report has been prepared for due diligence purposes only and in accordance with standard environmental engineering and consulting practices in accordance with the applicable CSA Standards. This report has not been completed for the purpose of obtaining a Record of Site Condition and does not meet the reporting requirements as set out in Ontario Regulation 153/04.