

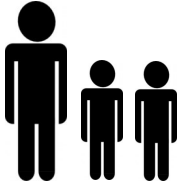

Admission Policy for Swims and Rentals

Children ages 7 through to 13 will receive a red bracelet at the Front Desk

Admission Age	Ratio of Parent/Guardian to Children	Criteria
Under 7 years of age 	1 adult (16+) : 2 Children 	ALL Children under 7 must be directly supervised (within arms reach) of a parent/guardian who is 16 years of age or older and is limited to the two small pools (No big pool).
7-9 years old 	1 adult (14+) : 4 Children 	Children 7-9 years old must pass the facility swim test to swim alone. If they cannot pass the facility swim test, they must be directly supervised (within arms reach) of a parent/guardian who is 14 years of age or older.
10 years of age and older	N/A	Children over 10 years of age may swim without adult accompaniment.
Special needs Individuals (Any age)	1 adult (16+) : 1 person 	Special needs individuals of any age should be accompanied by an individual knowledgeable of their condition and responsible for their supervision.

Facility Swim Alone Test can be done at anytime during a swim for any swimmer between the ages of 7 and 9, who wish to swim alone. The test involves swimming one width of the big pool (20m) using a front or back swim stroke, demonstrating your comfort in the water. This must be done independently, without stopping or touching the bottom of the pool.

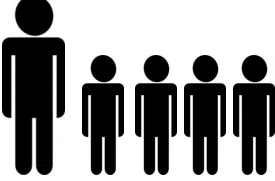
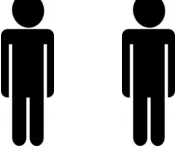
Be green! Check out our flyers online.
All swim information is posted online at
www.johnrhodespool.ca

Questions? Call: 705 759-5419
Email: johnrhodespool@cityssm.on.ca

Swim Schedule

March 18 to June 30, 2024

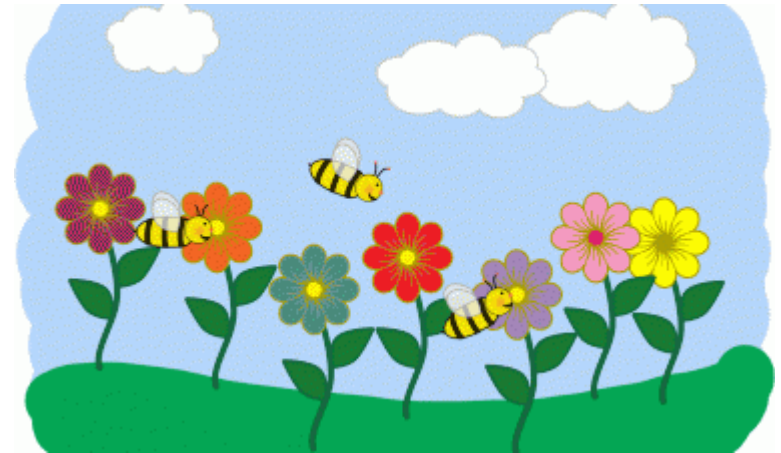

Admission Prices	One Swim	10 Swim Card	25 Swim Card
Child	\$ 4.00	\$ 34.75	\$ 77.00
Adult	\$ 6.00	\$ 50.00	\$ 110.00
Senior (55+)	\$ 4.50	\$ 38.25	\$ 84.00
Group (Max 5.)	\$16.50	N/A	N/A

All Swim Prices include H.S.T.



Swim Schedule - March 18 to June 30, 2024

	Aquabics	Lane Swim	Parent & Child Swim	
Monday	8:30 to 9:30am	6:00 to 9:45am *W 11:15 to 1:00pm 8:00 to 9:00pm	8:00 to 9:45am 11:15 to 1:00pm	Holiday Hours: Friday, March 29 Sunday, March 31 Monday, May 20 <i>Parent & Child/Lane Swim</i> <i>11:15 to 1:00pm</i> <i>Public Swim</i> <i>1:15 to 3:00pm</i> <u>Cancellations</u> <i>April 26 (evening only)</i> <i>April 27 (all day)</i> <i>April 28 (all day)</i> <i>May 4 (9:30-10:55am only)</i>
Tuesday	2:15 to 3:15pm 7:45 to 8:45pm	11:15 to 1:00pm 7:45 to 9:00pm**	11:15 to 1:00pm 2:15 to 3:30pm	
Wednesday	8:30 to 9:30am	6:00 to 9:45am *W 11:15 to 1:00pm 8:00 to 9:00pm ****	8:00 to 9:45am 11:15 to 1:00pm	
Thursday	2:15 to 3:15pm 7:45 to 8:45pm	11:15 to 1:00pm 7:45 to 9:00pm**	11:15 to 1:00pm 2:15 to 3:30pm	
Friday	8:30 to 9:30am	7:30 to 9:45am *W 11:15 to 1:00pm 6:00 to 7:15pm	8:00 to 9:45am 11:15 to 1:00pm 6:00 to 7:15pm	Public Swim
Saturday		9:30 to 10:55am	9:30 to 10:55am	<i>Sensitive Swim</i> 7:30 to 9:00pm
Sunday	7:45 to 8:45pm	11:15 to 1:00pm 7:45 to 9:00pm **	11:15 to 1:00pm	1:15 to 4:00pm 6:00 to 8:00pm
Questions?	Aquabics: Aquabics is a low impact, drop-in aqua fitness class for all ages! Classes are led by our trained instructors, however, participants may exercise at their own pace.	Lane Swim: Swimmers should swim in loop style in the proper lane (Slow, Medium, or Fast) in order to maximize the use of each lane. There are no reserved lanes. <u>Lane Swim Legend:</u> *W (widths only after 8:30am) **2 Lanes Available Only ****4 Lanes Available Only	Parent and Child: Parents and children come and play in our Beachfront and Lap Pools. If the child is not potty trained they must wear a swim diaper.	Public Swim Info: Diving Board, and Rope are open for use during our public swims! See admission policy on back. Sensitive Swim Info: No music, pool features, diving board or rope will be used during this swim. All are welcome.

This schedule is subject to change. Please visit our website for the most up-to-date schedule, johnrhodespool.ca.