AECOM

Appendix L

Noise Impact Assessment

Sault Ste. Marie Solid Waste Environmental Assessment Noise Impact Assessment

Final – February 2020

Project: 06-6988

Submitted by

Dillon Consulting Limited

Table of Contents

Page

1.0 NOISE IMPACT ASSESSMENT - SITE 1
1.1 Introduction 1
1.2 Scope of Assessment 2
2.0 METHODS OF ASSESSMENT 5
2.1 Noise Sources 5
2.2 Receptors 10
2.3 Assessment Guidelines / Criteria 13
2.4 Site Operations 13
2.5 Existing Condition 16
3.0 NOISE MODELLING 17
3.1 Modelling Assumptions and Considerations 17
3.2 Noise Modelling Results- Landfill Operation 18
3.3 Noise Impact Assessment for Stationary Sources 23
4.0 CONCLUSION 25
5.0 CLOSURE 26
6.0 REFERENCES 27

List of Figures

Page

Figure 1: Sault Ste. Marie Landfill Site 4
Figure 2: Sault Ste. Marie Landfill and Nearby Receptors 11
Figure 3: Noise Sources Locations in Sault Ste. Marie Landfill 12
Figure 4: Sault Ste. Marie Landfill Acoustic Modelling Results – Landfill Operation Scenario 8 22

List of Tables

Page

Table 1: SSM Landfill Operational Scenarios 2
Table 2: Noise Source Summary Table 6
Table 3: Landfill Equipment Sound Power Level Octave Spectrum 8
Table 4: Onsite Truck Traffic 10
Table 5: Points of reception Noise Impact (Partial Levels) - SSM Landfill Scenario 8 . 19
Table 6: Predicted Receptor Sound Levels – Stationary Sources 24

List of Appendices

Appendix A: Sault Ste. Marie Landfill site- Design and Operation Plans
Appendix B: Land-Use Zoning Plan
Appendix C: Noise Data Calculation
Appendix D: Meteorological Data
Appendix E: CADNA/A Output

1.0 NOISE IMPACT ASSESSMENT - SITE

1.1 Introduction

This document presents the findings of the noise impact assessment as part of the Environmental Assessment (EA) of the proposed expansion of the City of Sault Ste. Marie's landfill located on Fifth Line. The proposed project includes an expansion of the disposal boundaries to the north and west. Landfill mining is also proposed within the western portion of the existing disposal footprint to facilitate the construction of a liner to enhance environmental management at the site. The mining process involves excavation of waste within the existing disposal footprint, removing fines and recyclables, transferring the residual waste to a new lined cell and lining the mined area to accommodate future waste disposal. The City has owned and successfully operated this site for 30+ years and the proposed expansion incorporates operational and site development enhancements to further build on the historical success. The planned expansion will be accommodated within existing City-owned lands.

The purpose of this study is to assess the potential noise impact at nearby receptors due to the proposed expansion at the Sault Ste. Marie (SSM) Landfill (see **Figure 1**). The noise emissions from the landfill site (the "site") are dominated by activities such as vehicular travel along on-site routes and operation of heavy equipment such as bulldozers, compactors and earth moving equipment. There are noise sensitive receptors (i.e., residences and businesses) in proximity to the site. The assessment of potential noise impact at the nearby receptors was undertaken through acoustic modelling, considering worst-case noise emission scenarios. Maximum 1-hour sound level equivalent values were predicted at all relevant receptors and compared against applicable regulatory noise criterion for landfills.

This noise impact assessment has been prepared in accordance with applicable guidelines of the Ontario Ministry of the Environment, Conservation, and Parks (MECP) and in support of an Environmental Assessment (EA) for the proposed expansion at the Sault Ste. Marie landfill.

1.2 Scope of Assessment

The noise impact assessment was completed considering worst-case noise emission scenarios from the site along with conservative assumptions and considerations which were incorporated in the acoustic modelling.

Eight future operational scenarios representing different stages of landfill operations were considered as part of the noise impact assessment. A brief description of the scenarios is provided in **Table 1**.

Table 1: SSM Landfill Operational Scenarios

Scenario Number	*Anticipated Timeframe*	*Main Project Activities*
1	2024	Cell 1 construction + existing landfill operations
2	2025 - 2026	Cell 1 operation and mining operations on Cell 1A
3	2027	Cell 1 operation + Cell 1A construction
4	2027 - 2031	Cell 1A operation
5	2032	Cell 1A operation + Cell 2 construction
6	2033	Cell 2 operation + Cell 3 construction
7	2034 - 2037	Cell 3 operation
8	2038	Cell 3 operation and Cell 4 construction

For all the scenarios, normal landfill activities are expected to be in operation (i.e., disposal of waste at the active area). In general, the scenarios can be divided into three main categories:

- Cell construction with normal landfill operations (Scenarios 1, 3, 5, 6, 8);
- Waste mining (with normal landfill operations) (Scenario 2); and
- Normal landfill operations (Scenarios 4, 7).

Area Wide Plan, Existing Condition Plan, Proposed site plan and Operations Plan of Sault Ste. Marie Landfill is presented in **Appendix A**. The on-site area is designated Rural Area in City's Official Plan and zoned Rural Area (RA) and Rural Aggregate Extraction (REX) in the City's Zoning By-law. A significant proportion of this area is also subject to Special Exception 23. **Appendix B** shows the current land use zoning of the site and surrounding areas. In order to determine which scenario represents the worst-case operating scenario in terms of potential for noise impact, a screening level assessment was completed. This screening assessment considered vehicle and equipment activities at the site, as well as

distances from noise sources/ noise generating activities to nearby Points of Reception (PORs).

Based on the screening assessment, Scenario 8 was determined to have the greatest potential noise impact given the close proximity of on-site noise sources to the nearest PORs.

For the purpose of this assessment, the potential noise impact was assessed at all the receptors located in the vicinity of the landfill site. **Figure 2** shows the landfill site and the neighbouring lands within one (1) km from the proposed expansion boundary of the landfill. The proposed landfill operations are during day time, between the hours of 8:30 am to 4:30 pm, Monday to Saturday. Most of the noise generating activities at the site, including receiving of waste trucks occurs between these hours. Therefore, this assessment is for daytime (7am – 7pm) noise impact only. Conservatively, it was assumed that all on-site noise sources operate simultaneously.

The details of each noise source, including octave band sound levels as well as acoustic modelling details and results are presented in this report in accordance with MECP (formerly known as MOE) publications NPC-233 – *Information to Be Submitted for Approval for Stationary Sources of Sound.* The noise impact considerations for the landfill site, including sound level limits and the potential noise sources considered in the assessment are in accordance with the Ministry of Environment publication "*Noise Guidelines for Landfill Sites", October 1998.*

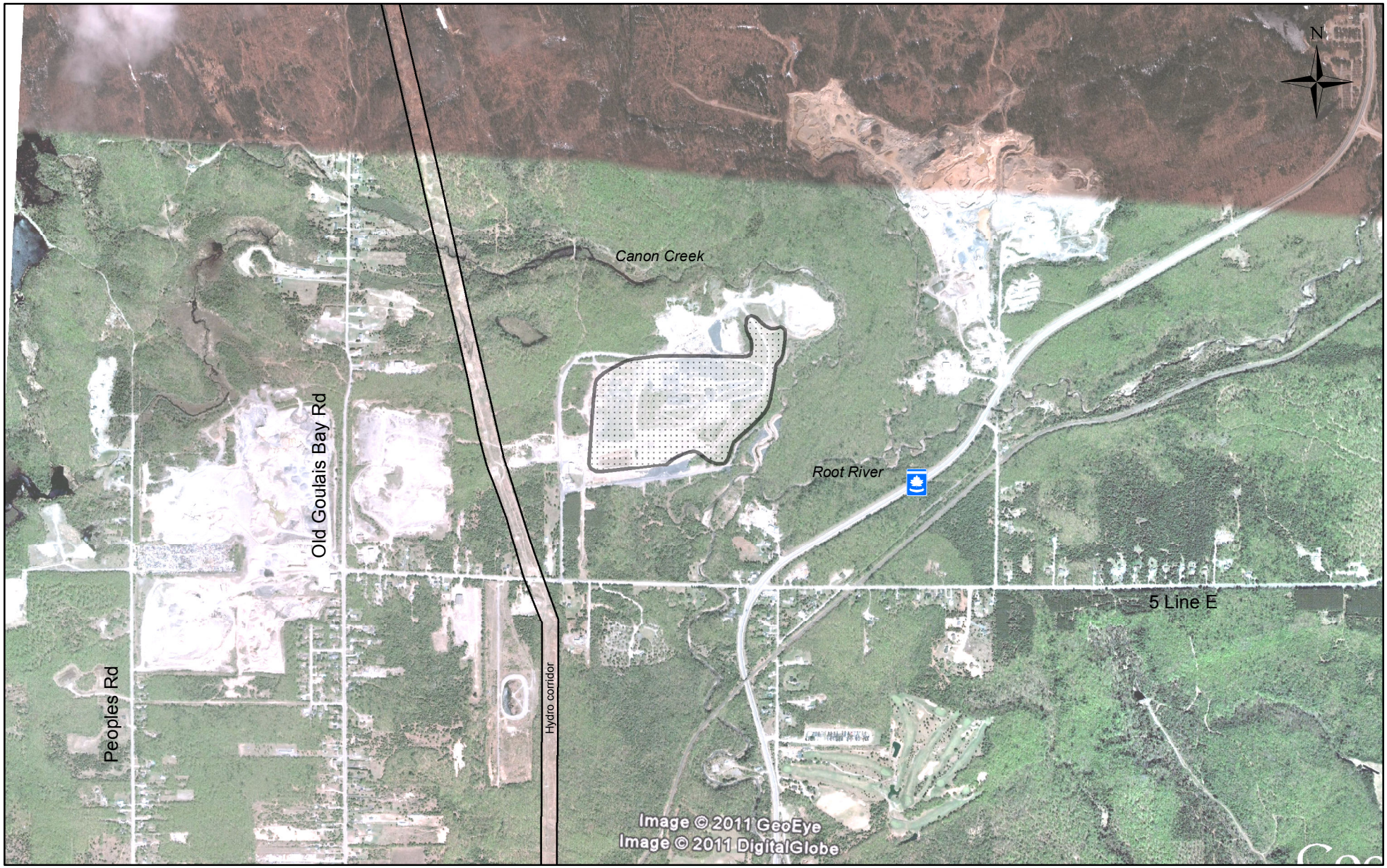

DILLON CONSULTING

0 120 240 480 720 960 Meters

Legend

EXISTING LANDFILL (includes current landfill area plus area of historical waste placement)

TRANS-CANADA HIGHWAY

Sault Ste. Marie Municipal Landfill Site

EXISTING SAULT STE. MARIE LANDFILL SITE

Project Manager:	KK	Drawn By:	SLP
Scale:	1 : 20000	Checked By:	EFA
Date Issued:	FEB 2015	Project No:	06-6988
Location:	I:\066988\	File Name:	Existing Site Figure

Figure No.

1

2.0 METHODS OF ASSESSMENT

The noise impact assessment completed for the proposed expansion consists of the following steps:

1) Identification of all dominant noise sources at the site;
2) Determination of worst-case noise emission scenarios associated with the above-mentioned 8 scenarios;
3) Acoustic modelling of the site under the defined worst-case operating scenario in order to predict worst-case noise impact (i.e., maximum hourly sound level equivalent) at all the nearby receptor locations;
4) Comparison of the predicted maximum receptor sound levels with the applicable criterion for landfills to determine compliance; and
5) Determining noise mitigation measures in case of non-compliance.

All relevant information needed for the noise impact assessment, including dominant noise sources at the site, identified nearest receptor locations, regulatory requirements and acoustic modelling assumptions and considerations are discussed in the following subsections.

2.1 Noise Sources

The following activities and related dominant noise sources at the Site were considered in the noise impact assessment for scenario 8 (Cell 3 operation and Cell 4 construction):

- Cell 3 operation: Travel of waste haul trucks (i.e., tri-axle waste trucks) along paved and unpaved haul routes at the Site. Operation of a front-end loader, a compactor and the odour control unit at/ near work face;

- Cell 4 construction: Granular (gravel) tri-axle trucks for leachate collection system construction. Operation of a Dozer, idling haul truck and articulated dump truck;

- Site maintenance: Conservatively, several maintenance activities were assumed to occur at the same time. Operation of a plow truck, a sweeper / vacuum truck, and a sidewalk tractor along the main haul route;

- Composting pad: In total five (5) noise generating equipment operate at the composting pad (i.e., a water truck, a trommel screen, a front-end loader, a windrow turner, and a tractor). The windrow turner is operated by the tractor. The same operator operates the equipment and therefore, not all can operate at the same time. In order to model a realistic worst-case noise impact scenario, two sources with the highest noise levels (i.e., the trammel screen and the front-end loader) were included in the noise modeling for scenario 8; and,

- Landfill gas blower and flare system.

The noise source characteristics and their coordinate locations are summarized in **Table 2**. As discussed above, not all sources listed in Table 2 were included in the worst-case noise modelling scenario (see Section 2.1). The Sound Power Level (PWL) spectra for all the dominant noise sources (landfill equipment) are summarized in **Table 3**. For the landfill operation equipment sound data presented in **Table 2**, Dillon conducted noise source measurement surveys on-site on June 30, 2014. Noise measurement data, calculations, and Meteorological data from the nearest station for the noise measurement day are presented in **Appendix C** and **Appendix D**. The noise data for Water truck and Haul truck idling was extracted from a 2005 report from U.K. Department for Environment Food and Rural Affairs (defra, 2005). For waste haulage trucks (e.g., tri-axle trucks) travelling along site haul routes, the noise associated with truck traffic along haul routes were modelled as line sources. This is further discussed in the noise modelling section. **Figure 3** illustrates the noise sources location in the landfill.

Table 2: Noise Source Summary Table

Dominant Noise Sources		PWL (dBA)	Source Height (m)	Coordinates	
Name	ID			UTM - X (m)	UTM - Y (m)
Landfill Compactor	CMPTR	97.1	3	704385	5162390
LFG Flare and blower	BLR_FLR	78.6	1	704484	5162139
Dozer	DZR	104.6	3	704388	5162567
Front-end Loader	FELDR	103	2.5	704289	5162198
Front-end Loader	FELDR	103	2	704379	5162400
Dump Truck – Articulated	ADT	108.8	2	704219	5162439

Dominant Noise Sources		PWL (dBA)	Source Height (m)	Coordinates	
Name	ID			UTM - X (m)	UTM - Y (m)
Tractor 1	TRKR1	91.1	1	704308	5162136
Sidewalk tractor	TRKR2	91.1	1	704396	5162117
Plow truck	PLTRK	91.1	1	704379	5162271
Vacuum Sweeper	SWPR	103.1	1	704390	5162216
Water Truck	WT	78.6	2	704338	5162135
Haul Truck idling	HT	96.2	2	704400	5162590
Trommel Screen	TS	106.4	3	704290	5162216
Windrow Turner	WRT	102.7	2	704308	5162152
Odour Turbo fan	OTF	113.1	2	704418	5162393
Onsite Haul Route 1	OR1	n/a	D	n/a	n/a
Onsite Haul Route2	OR2	n/a	D	n/a	n/a

Note:
PWL: Sound Power Level
dBA: A-weighted decibel

Table 3: Landfill Equipment Sound Power Level Octave Spectrum

Dominant Noise Sources		Octave Spectrum (dB)									Overall		Source
Name	ID	31.5	63	125	250	500	1000	2000	4000	8000	A	lin	
Landfill Compactor	CMPTR	93.5	92.1	109	96	93.2	91	83.1	77.3	70.6	97.1	109.6	Dillon onsite measurement
LFG Flare and blower	BLR_FLR	92.1	87.8	79.5	70.3	71	71.7	67.2	74.5	66.2	78.6	93.8	Dillon onsite Measurement
Dozer	DZR	93.7	93.6	103.2	107.4	101.7	98.2	95.4	92.1	84	104.6	110.3	Dillon onsite measurement
Front-end Loader	FELDR	89.2	91.7	105.5	109.5	94	92.4	92.6	88.2	87.2	103	111.3	Dillon onsite measurement
Front-end Loader	FELDR	89.2	91.7	105.5	109.5	94	92.4	92.6	88.2	87.2	103	111.3	Dillon onsite measurement
Dump Truck – Articulated	ADT	92.5	97.9	108.8	109.8	102.1	104.3	102.1	95.8	87.1	108.8	113.9	Dillon onsite measurement
Tractor 1	TRKR1	87.1	104.7	92.8	82	80.1	85.5	86.4	80.8	76.2	91.1	105.2	Dillon onsite measurement
Sidewalk tractor	TRKR2	87.1	104.7	92.8	82	80.1	85.5	86.4	80.8	76.2	91.1	105.2	Dillon onsite measurement
Plow truck	PLTRK	87.1	104.7	92.8	82	80.1	85.5	86.4	80.8	76.2	91.1	105.2	Dillon onsite measurement
Vacuum Sweeper	SWPR	91.6	94.2	93.8	99.2	96.9	98.5	97.4	92.5	87.1	103.1	105.4	Dillon onsite measurement
Water Truck	WT		78	73	74	80	70	68	60	56	78.6	83.5	UK Defra

Dominant Noise Sources		Octave Spectrum (dB)									Overall		Source
Name	ID	31.5	63	125	250	500	1000	2000	4000	8000	A	lin	
Haul Truck idling	HT		102.5	101.5	96.5	89.5	91.5	89.5	81.5	70.5	96.2	106	UK Defra
Trommel Screen	TS	91.4	105.8	101.3	98.1	98.5	98.9	102.4	97.5	93.4	106.4	110	Dillon onsite measurement
Windrow Turner	WRT	87.4	107.2	110.3	98.3	95.7	98.1	96	90.3	86	102.7	112.6	Dillon onsite measurement
Odour Turbo fan	OTF	102.5	106.6	103.4	104.4	100.9	105.5	106.3	108.9	96.5	113.1	114.6	Dillon onsite measurement

Note:
UK Defra: United Kingdom Department for Environment Food and Rural Affairs
A is in reference to A-weighted sound level and Lin is in reference to Linear sound level.

Equipment such as excavators, dozers and compactors typically operate within a given area or location over the course of an hour. Therefore, these sources were modelled as point sources at the locations that they are expected to operate the majority of the time and have the highest noise impact on the nearby receptors.

The specifics of the onsite haul route traffic are provided in **Table 4**. The truck traffic data presented in this table corresponds to worst-case hourly scenario. The maximum hourly truck numbers were used in determining traffic noise associated with onsite routes.

Table 4: Onsite Truck Traffic

Description	ID	Count (Veh/hour)	Travel Speed (km/h)
Onsite Route #1	OR1	6	20
Onsite Route #2	OR2	6	20

Back-up beeper alarms used on some of the onsite equipment were not considered in this analysis as the MECP considers them to be "Public Safety Devices" and as such, are excluded from the assessment.

2.2 Receptors

The Model Municipal Noise Control By-Law defines a receptor or point of reception as "*any point on the premises of a person where sound or vibration originating from other than those premises is received*." The point of reception may be located on any of the following existing, or zoned for future use, premises: permanent or seasonal residences, hotels/motels, nursing/retirement homes, rental residence, hospitals, camp grounds, and noise sensitive buildings such as schools and places of worship.

The noise receptors in the area include residences, camp grounds and businesses that are located in proximity of the site. The locations of the nearest receptors in various direction from the site are presented in **Figure 2.** In total, the noise impact at eleven (11) closest receptors were assessed in this study. Ten nearest receptors are residences and one is Sault Ste. Marie KOA campground.

NOTES:

1. MAPPING AND CONTOURS PREPARED BY BASE MAPPING CO. LTD., FLOWN SEPT. 29, 2012.
2. MAPPING COORDINATES ARE HORIZONTAL DATUM, UTM ZONE 17, NAD 27 CGVD 28

Conditions of Use

Verify elevations and/or dimensions on drawing prior to use. Report any discrepancies to Dillon Consulting Limited.

Do not scale dimensions from drawing.

Do not modify drawing, re-use it, or use it for purposes other than those intended at the time of its preparation without prior written permission from Dillon Consulting Limited.

AECOM

DILLON CONSULTING

No.	ISSUED FOR	DATE	BY
1	NOISE RECEPTOR LOCATIONS	2023/06/27	EA

DESIGN: EA	REVIEWED BY: EA
DRAWN: GCC	CHECKED BY: EA
DATE: JUNE 2023	
SCALE: 1:2500	

SAULT STE. MARIE MUNICIPAL LANDFILL SITE DESIGN AND OPERATIONS REPORT

SAULT STE. MARIE LANDFILL AND NEARBY RECEPTORS

PROJECT NO. 22-5411

DRAWING NO. 2

FILENAME: C:\PW_WORKING DIRECTORY\PROJECTS 2022\DILLON 2022\DILLON 2022\NOISE\DILLON 22-5411-DS-NOISE RECEPTOR.DWG PLOTTED BY: CHONG, GARY
PLOT DATE: 2023-06-27 @ 2:29:49 PM PLOT SCALE: 1:2.4 PLOT STYLE: DILLON-SHADING.CTB

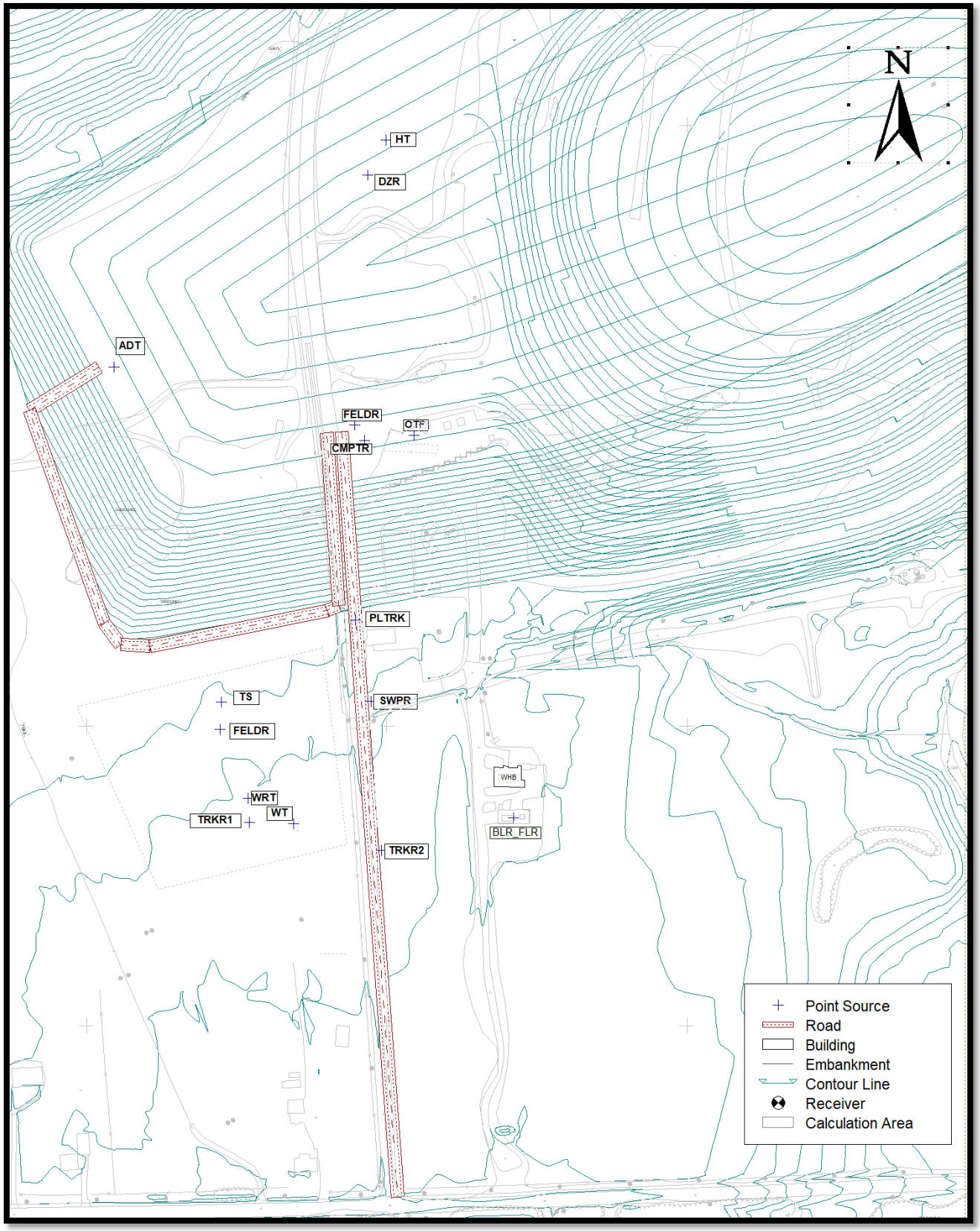

Figure 3: Noise Sources Locations in Sault Ste. Marie Landfill

2.3 Assessment Guidelines / Criteria

The MECP's draft noise guideline "*Noise Guidelines for Landfill Sites*" (Ministry of Environment, October 1998) applies to the operations at the Sault Ste. Marie Landfill in terms of absolute sound exposure from landfill operations. The guideline specifies a daytime (7:00am and 7:00pm) receptor noise criterion of 55 dBA and a nighttime (7:00pm and 7:00am) receptor noise criterion of 45 dBA. These sound exposure limits apply to *any receptor*, in any worst-case hour of operation at the landfill. These limits can be replaced with existing background values if it is established that the background levels are consistently higher due to other noise sources in the area, such as road traffic and/or other industries. The acoustical descriptor used is the one-hour energy equivalent continuous sound exposure, denoted as "L_{eq} (1)".

As indicated above, the landfill operates only during the day, between the hours of 8:30 am to 4:30 pm, Monday to Saturday. Therefore, this assessment pertains to daytime hours (7:00am – 7:00pm) only. For the purposes of this assessment, the predicted worst-case hourly sound level equivalent (Leq(1)) at the receptors, resulting from the operations at the landfill, are compared against the MECP's daytime criterion of 55 dBA.

For the noise sources that are not defined as "Construction Equipment" or "Conveyances" under the Guideline for Landfill Sites, a separate stationary noise impact assessment is conducted according to the MECP publication NPC-300.

The area surrounding the landfill site can be classified as 'Class 3' rural area with an acoustical environment dominated by a small community, recreational area and or natural sounds. The exclusionary limit value of one-hour equivalent sound level, Leq(1), for class 3 areas is 45 dBA daytime (7:00 to 19:00) and 40 dBA nighttime (19:00 to 23:00). Since the stationary noise sources (i.e., the landfill gas blower and flare system) operate during both daytime and nighttime, the associated noise impact at nearby receptors was compared against the most stringent nighttime criterion of 40 dBA.

2.4 Site Operations

The details of site operations including, fill sequences of the landfill, excavation and installation of leachate collection system, site access, waste filling and cover operation as well as site maintenance activities and their influence on noise modelling are described

below. In all cases, conservative assumptions were used in order to determine worst-case noise impacts.

Landfill Staging

In preparation for landfilling, cells are constructed approximately 10m below grade. The final landfill elevation is about 30 m above existing grade. The landfilling operation does not remain fixed in one location, but instead is dynamic, continually changing position and elevation. Thus, noise impacts also continually change for a given receptor location. Noise impacts have therefore been assessed for worst case landfill operations typically closest to the receptor locations.

Site Access

Trucks access the site through the main entrance/ driveway, heading north from Fifth Line (see **Figure 1**). After passing through weigh scales, trucks with municipal solid waste are directed to the working face, while public vehicles would be directed to the appropriate drop-off areas for waste and recyclables.

Working Face

It is anticipated that there will be one working face during Scenario 8. This single working face is expected to accommodate the predicted maximum daily tonnage. Waste trucks will typically unload at the working face. The waste is placed in 5m high and 50m wide lifts, screened by an operating berm. Where practical, the operating berms will be oriented in a manner that would eliminate the direct line of sight between the noise sources and receptors. Conservatively, noise mitigation measures (e.g., operating berms) were not incorporated in the noise modelling. The dominant noise sources that will be operating at / near the working face include a compactor, an odour control unit, a dozer or a front-end loader, and trucks transporting cover and waste.

Cell Construction

As mentioned above, cell construction is also a noise generating activity that will be ongoing during Scenario 8. The cell construction activities include soil excavation and hauling as well as placement of various materials for the construction of the liner and leachate collection system such as geosynthetics, pipes, gravel and sand. The noise generating equipment that will be used during the construction of the cell and leachate collection system (assumed worst case

scenario) would be a dozer and haul trucks (gravel hauling and placement). The gravel trucks are assumed to make 5 round trips per hour, 8 hours per day over approximately 3 week construction period, while the dozer operates continuously, 8 hours a day over the same construction period.

Landfill gas flare system

The facility operates a landfill gas flaring system, which consists of two blowers (one of them as standby) and an enclosed flare. The noise sources include, the blower and the flare, both of which have been incorporated in this assessment.

Stockpile

Excavated material from cell construction will be stockpiled onsite for use as daily cover. This material may also be supplemented by street sweepings and fill material that are brought to the site. For this activity, an articulated dump truck transports cover material from the stockpile area to the working face.

Composting Pad

The landfill will be relocating its composting pad to an area immediately south of the south-west quadrant of the expanded fill area. The activities include screening of materials using a trommel screen, placing composting material in windrows, using a windrow turner and a water truck to maintain the composting windrows. Noise generating equipment that will operate at the composting pad include: a front-end loader, a water truck, a tractor that connects to the windrow turner and a trommel screen. For the purposes of this assessment, those with higher noise levels that can operate simultaneously have been considered for the worst-case noise modelling scenario (see Section 2.1).

Site Maintenance

Various construction and maintenance activities take place over the life of the landfill. These include ditch / road cleaning, watering the haul routes, and road maintenance including snow removal. Equipment to complete these tasks includes a backhoe, a water truck, a Kobota 4 x 4, a plow truck and a sweeper. It should be noted that the maintenance equipment are operated by the same team and as such, only a few of the above list of equipment will be operating at the same time. For the purposes of this assessment, those with higher noise levels that can

operate simultaneously have been considered for the worst-case noise modelling scenario (see Section 2.1).

2.5 Existing Condition

The Sault Ste. Marie Landfill is located in a rural setting with limited background noise. The noise sensitive receptors in the area include residences and a camp ground that are located in proximity of the site. The guideline specifies a daytime (7:00 a.m. and 7:00 p.m.) receptor noise guideline of 55 dBA and a night time (7:00 pm. And 7:00 a.m.), receptor noise guideline of 45 dBA. These sound exposure limits apply to *any receptor*, in any worst-case hour of operation at the landfill. These performance limits can be replaced with existing background values if it is established that the background levels are consistently higher due to other noise sources in the area, such as road traffic and/or other industries. For the purposes of this assessment, the Ministry's default values (i.e., 55 dBA for daytime and 45 dBA for night time) are used as the performance limits for all the receptors. The acoustical descriptor used is the one-hour sound level equivalent, denoted as "Leq (1 hr)". As indicated above, the approved landfill operating hours are between 8:30 am to 4:30 pm, Monday to Saturday, inclusively. As such, the predicted worst-case hourly sound level equivalent (Leq [1 hr]) at the receptors, resulting from the operations at the Landfill, are compared against the daytime limit of 55 dBA.

The landfill's existing condition and pre-expansion final cover contours and stockpiles are presented at **Appendix A**.

3.0 NOISE MODELLING

The worst-case noise emission scenario, Scenario 8, consisting of cell 3 operation and cell 4 construction, was modeled using CADNA-A software program. **CADNA/A** (**C**omputer **A**ided **N**oise **A**batement) is a computer program from Datakustik GmbH, used for modeling, assessment and prognosis of noise exposure and impact. CadnaA, which is written in C/C++, represents the state-of-the-art in the prediction of environmental noise. The model is capable of incorporating various site specific features, such as elevation, berms, adsorptive grounds, barriers, etc. to accurately predict noise levels at specific receptor locations, associated with noise emissions from a particular industry, road, railway, etc, or a combination thereof. This outdoor noise propagation model is based on ISO 9613, *Part 1: Calculation of the absorption of sound by the atmosphere, 1993 and Part 2: General method of calculation* (ISO 9613-2:1996).

3.1 Modelling Assumptions and Considerations

Some of the onsite operations are not fixed in location and elevation. Operations also change with the seasons and with staging of the landfill. To be conservative, worst-case scenarios have been modelled. Key assumptions are presented below:

- The noise modelling consisted of summer time operations consisting of landfilling, pre-landfilling (i.e., cell construction), composting and maintenance activities occurring simultaneously;
- Peak activity (e.g., peak haul route traffic and all heavy equipment in use at the same time);
- Default atmospheric conditions were used (i.e., temperature of 10°C and a relative humidity of 70%);
- A ground absorption coefficient of 0.50 was used, which is considered to be conservative in this case, as most of the land between the sources and receptors consist of soft (i.e., absorptive) ground;
- Conservatively, a third order reflection was applied for all sources;
- For Site haul routes, CADNA's road option was used along with maximum hourly truck counts (see Table 4) and a travel speed of 20 km/h;
- Road gradient was incorporated in the modelling;
- The site topography (i.e., elevation contours) was incorporated in the noise modelling;

- For the working face, one (1) front-end loader and one (1) compactor was included (operating simultaneously); and,
- Conservatively no operating cycles were incorporated in the noise modelling (i.e., it was assumed that all of the equipment (landfill operation sources and stationary sources) operate continuously and at the same time for the duration of the worst-case noise emission hour).

3.2 Noise Modelling Results- Landfill Operation

The worst-case noise emission scenario, Scenario 8, for all landfill operations were assessed using the CADNA/A noise modelling program. Conservatively, all stationary noise sources have been included in the landfill operation. The modelling results for Scenario 8, are presented in **Figure 4**. The figure illustrates corresponding receptor sound levels (in dBA) for all the discrete receptors located in proximity to the site. The overall receptor sound levels are also summarized in **Table 5**. **Table 6** summarizes the contribution of each point source to the overall noise level at each receptor (Partial levels). The CADNA/A model output is provided in **Appendix E**.

The results indicate that the predicted sound levels for all receptors are below the MECP's daytime criterion of 55 dBA for landfills. As such noise mitigation measures are not required to achieve compliance.

Table 5: Points of reception Noise Impact (Partial Levels) - SSM Landfill Scenario 8

Source ID	R1		Source ID	R2		Source ID	R3		Source ID	R4	
	Distance to (m)	Sound level (Leq, dBA)		Distance to (m)	Sound level (Leq, dBA)		Distance to (m)	Sound level (Leq, dBA)		Distance to (m)	Sound level (Leq, dBA)
OTF	495	20.45	**OTF**	531	19.66	**OTF**	563	19.21	**OTF**	585	18.69
TS	276	45.59	**TS**	317	44.23	**TS**	346	43.37	**TS**	366	42.79
WRT	232	44.18	**ADT**	527	42.37	**ADT**	495	43	**ADT**	546	42
ADT	472	43.48	**WRT**	265	43.03	**WRT**	320	41.27	**WRT**	326	41.1
FELDR	260	42.46	**FELDR**	300	41.25	**FELDR**	333	40.35	**FELDR**	351	39.9
SWPR	335	40.31	**SWPR**	361	39.53	**SWPR**	424	37.86	**SWPR**	429	37.74
FELDR	482	36.66	**FELDR**	522	35.91	**FELDR**	543	35.54	**FELDR**	571	35.07
DZR	638	32.07	**DZR**	682	31.42	**DZR**	685	31.38	**DZR**	722	30.84
TRKR1	220	32.91	**TRKR1**	251	31.74	**CMPTR**	539	31.18	**CMPTR**	565	30.73
CMPTR	476	32.36	**CMPTR**	515	31.62	**TRKR1**	313	29.65	**TRKR1**	315	29.58
TRKR2	276	30.83	**TRKR2**	288	30.43	**TRKR2**	384	27.61	**TRKR2**	371	27.97
HT	664	22.49	**HT**	708	22.08	**HT**	711	22.06	**HT**	749	21.62
PLTRK	370	27.98	**PLTRK**	403	27.12	**PLTRK**	449	26.01	**PLTRK**	463	25.68
WT	241	20	**WT**	265	19.2	**WT**	338	17.1	**WT**	336	17.16
BLR_FLR	364	13.17	**BLR_FLR**	369	13.01	**BLR_FLR**	474	10.35	**BLR_FLR**	457	10.75

Source ID	R5		Source ID	R6		Source ID	R7		Source ID	R8	
	Distance to (m)	Sound level (Leq, dBA)		Distance to (m)	Sound level (Leq, dBA)		Distance to (m)	Sound level (Leq, dBA)		Distance to (m)	Sound level (Leq, dBA)
OTF	656	17.63	**OTF**	813	19.6	**OTF**	802	19.83	**OTF**	790	15.28
TS	440	40.85	**ADT**	1001	30.74	**ADT**	996	30.8	**ADT**	995	30.81
ADT	579	41.37	**TS**	830	33.4	**TS**	837	33.31	**TS**	882	32.64
WRT	414	38.79	**SWPR**	740	27.07	**SWPR**	743	31.54	**DZR**	888	28.69
FELDR	427	38.14	**DZR**	953	27.94	**DZR**	934	28.15	**SWPR**	783	30.92
SWPR	518	35.7	**WRT**	790	31.92	**WRT**	801	31.77	**FELDR**	830	31.39
FELDR	635	34.03	**FELDR**	824	31.89	**FELDR**	832	31.8	**FELDR**	882	31.22
DZR	774	30.13	**FELDR**	848	31.18	**FELDR**	839	31.29	**WRT**	861	30.94
CMPTR	632	29.64	**CMPTR**	837	26.82	**CMPTR**	828	26.93	**CMPTR**	821	27.01
TRKR1	406	27.05	**HT**	962	18.98	**HT**	941	19.22	**HT**	889	19.86
HT	800	20.99	**TRKR2**	695	21.29	**TRKR2**	706	21.11	**TRKR2**	773	20.08
TRKR2	475	25.43	**PLTRK**	775	20.05	**PLTRK**	774	20.06	**PLTRK**	799	15.11
PLTRK	543	23.99	**TRKR1**	784	19.92	**TRKR1**	796	19.75	**TRKR1**	861	18.86
WT	431	14.92	**BLR_FLR**	621	7.47	**BLR_FLR**	628	7.36	**BLR_FLR**	685	6.42
BLR_FLR	564	8.5	**WT**	756	9.48	**WT**	767	9.33	**WT**	831	8.5

Source ID	R9		Source ID	R10		Source ID	R11	
	Distance to (m)	Sound level (Leq, dBA)		Distance to (m)	Sound level (Leq, dBA)		Distance to (m)	Sound level (Leq, dBA)
OTF	832	17.36	**OTF**	672	16.21	**OTF**	747	15.95
ADT	628	35.95	**TS**	560	24.41	**ADT**	925	31.66
TS	782	24.19	**ADT**	789	26.09	**TS**	739	34.85
DZR	774	29.25	**SWPR**	513	21.77	**SWPR**	654	29.13
FELDR	790	26.15	**WRT**	497	25.99	**WRT**	694	28.85
FELDR	792	26.95	**FELDR**	545	27.15	**FELDR**	731	28.75
WRT	830	26.74	**FELDR**	690	28.66	**DZR**	899	28.56
SWPR	869	17.77	**DZR**	847	19.87	**FELDR**	780	32.02
CMPTR	801	22.92	**CMPTR**	678	23.53	**CMPTR**	768	27.69
HT	786	20.95	**TRKR2**	420	15.89	**HT**	910	19.57
PLTRK	836	6.74	**HT**	867	10.7	**TRKR2**	599	18.31
TRKR1	840	13.72	**TRKR1**	483	15.39	**TRKR1**	686	16.81
TRKR2	924	13.38	**PLTRK**	567	14.02	**PLTRK**	694	21.3
WT	865	3.3	**BLR_FLR**	407	0.34	**BLR_FLR**	532	9.12
BLR_FLR	989	-3.12	**WT**	466	0.72	**WT**	659	6.13

Figure 4: Sault Ste. Marie Landfill Acoustic Modelling Results – Landfill Operation Scenario 8

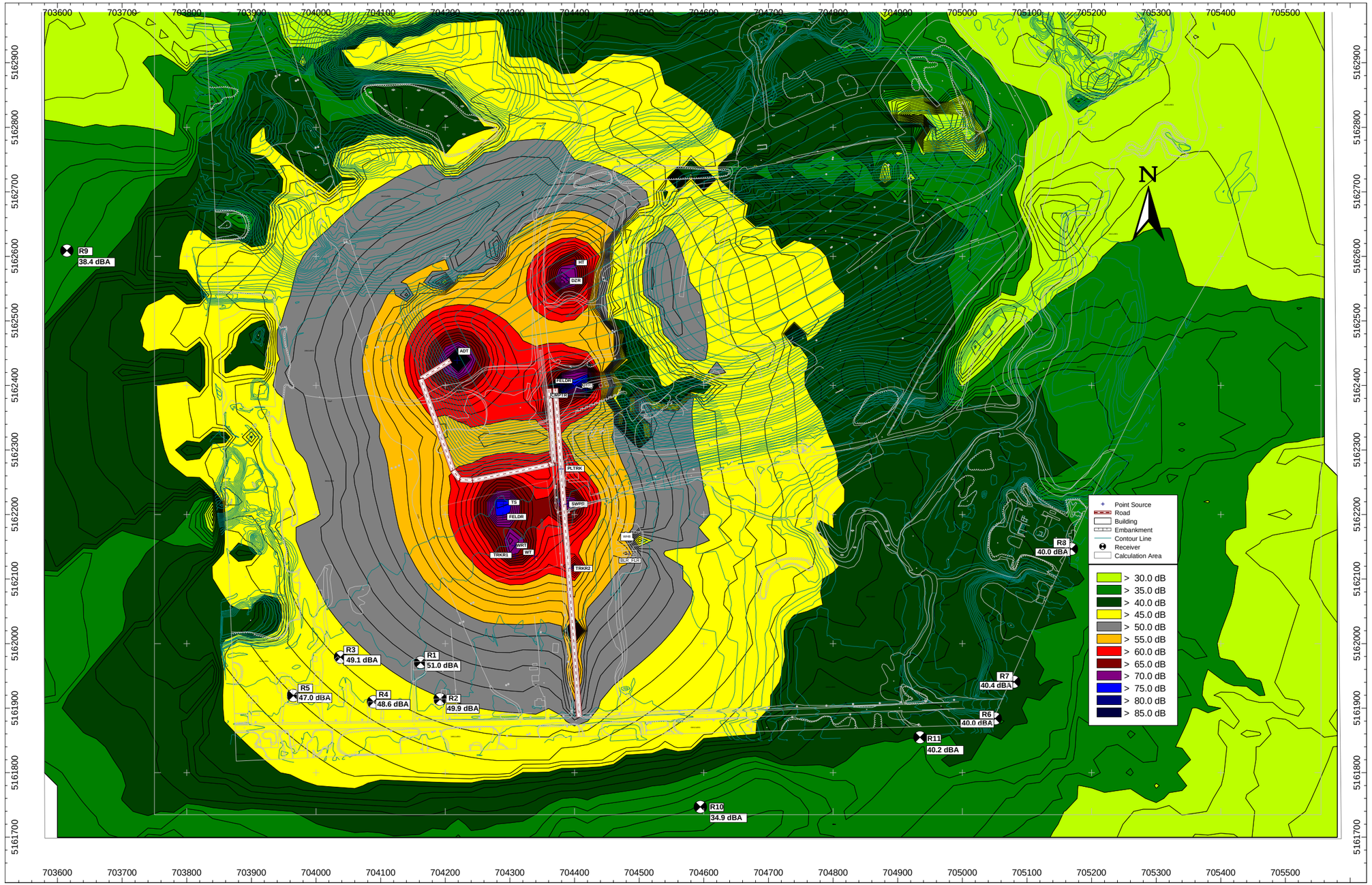

3.3 Noise Impact Assessment for Stationary Sources

As per the definitions in the *Noise Guideline for the Landfill Sites,* for any noise sources that is not identified as “Construction equipment” or “Conveyances” an independent Stationary noise source assessment is to be completed in accordance with the MECP publication NPC-300. For the purposes of this assessment, following sources were modeled as stationary noise sources: Landfill Gas Flares and blowers. The results are presented in **Table 7**.

The results from stationary noise source assessment indicate compliance with the most stringent nighttime criterion of 40 dBA for all the representative receptors.

Table 6: Predicted Receptor Sound Levels – Stationary Sources

Receptors		Coordinates		Receptor Height	Elevation	Predicted SPL	Applicable most Stringent Nighttime Criterion	Compliant
ID	Description	UTM - X	UTM - Y	(m)	(m)	(dBA)	(dBA)	(Yes / No)
R1	Assumed 2-storey residential dwelling	704162	5161971	4.5	282	13.2	40	Yes
R2	Assumed 2-storey residential dwelling	704192	5161914	4.5	282	13	40	Yes
R3	Assumed 2-storey residential dwelling	704038	5161979	4.5	282	10.4	40	Yes
R4	Assumed 2-storey residential dwelling	704089	5161910	4.5	282	10.7	40	Yes
R5	Assumed 2-storey residential dwelling	703965	5161919	4.5	282	8.5	40	Yes
R6	Assumed 2-storey residential dwelling	705051	5161884	4.5	279	7.5	40	Yes
R7	Assumed 2-storey residential dwelling	705080	5161941	4.5	281	7.4	40	Yes
R8	Assumed 2-storey residential dwelling	705169	5162147	4.5	281	6.4	40	Yes
R9	Assumed 2-storey residential dwelling	703615	5162609	4.5	294	0	40	Yes
R10	Assumed 2-storey residential dwelling	704595	5161747	1.5	257	0.3	40	Yes
R11	Assumed 2-storey residential dwelling	704935	5161855	4.5	270	9.1	40	Yes

4.0 CONCLUSION

The purpose of this study was to assess the potential noise impact at the nearby receptors due to the proposed expansion of the Sault Ste. Marie Landfill. The noise emissions from the landfill site are dominated by activities such as vehicular travel along onsite routes and operation of heavy equipment such as bulldozers, compactors and earth moving equipment. There are noise sensitive receptors in proximity of the site. The assessment of potential noise impact at the nearby receptors was undertaken through acoustic modelling, considering worst-case noise emission scenarios. Maximum 1-hour sound level equivalent values were predicted at all relevant receptors and compared against applicable regulatory noise criterion for daytime (the landfill site operates during daytime hours only). Due to the conservative assumptions in the analysis, such as worst-case operations for each activity occurring simultaneously, it is expected that sound exposures will in reality be lower than the reasonable worst-case values predicted in this report.

The results indicate that for the worst-case operational scenario, the predicted receptor sound levels will be below the MECP's landfill daytime criterion of 55 dBA for all the nearby noise receptors.

For any noise sources that are not identified as "Construction equipment" or "Conveyances" (i.e., LF Gas Flares and blowers), a stationary noise source assessment was conducted in accordance to the MECP publication NPC-300. The results from stationary noise source assessment indicate compliance with the most stringent nighttime criterion of 40 dBA for all the representative receptors.

5.0 CLOSURE

This Noise Impact Assessment Report has been prepared based on the information provided and/or approved by the City of Sault Ste Marie and/or AECOM. This report was prepared by Dillon for the sole benefit of the City of Sault Ste Marie to satisfy reporting requirements for an Environmental Assessment. The material in the report reflects Dillon's judgment in light of the information available to Dillon at the time of this report preparation. Any use which a third party makes of this report, or any reliance on or decisions made based on it, are the responsibilities of such third parties. Dillon accepts no responsibility for damages, if any, suffered by any third party as a result of decisions made or actions based on this report.

Respectfully Submitted,

DILLON CONSULTING LIMITED

Elham Alavi, EIT

Amir A. Iravani, Ph.D., P.Eng.
Associate

6.0 REFERENCES

Department for Environment Food and Rural Affairs (defra), 2005. Update of Noise Database for Prediction of Noise on Construction and Open Sites, Queen's Printer and Controller of HMSO.

Ontario Ministry of the Environment (MOE), October1998. Draft Noise Guidelines for Landfill Sites., Approvals Branch, Toronto, Ontario.

Ministry of Environment Publication NPC-233 Information to be Submitted for Approval of Stationary Sources of Sound, October 1995.

Ministry of Environment Publication NPC-300, Environmental Noise Guideline, Stationary and Transportation Sources – Approval and Planning, October 2013.

Ontario Ministry of the Environment, Model Municipal Noise Control By-Law Publication NPC-103, August 1978.

Ontario Ministry of the Environment, Model Municipal Noise Control By-Law Publication NPC-104, August 1978

Appendix A

Sault Ste. Marie Landfill site- Design and Operation Plans

THE CORPORATION OF THE CITY OF SAULT STE. MARIE

SAULT STE. MARIE MUNICIPAL LANDFILL SITE DESIGN AND OPERATIONS REPORT

DRAWING LIST	
DRAWING NUMBER	DRAWING TITLE
0	COVER
1	EXISTING CONDITIONS
2	PROPOSED SITE PLAN AND FINAL CONTOURS
3	BASE CONTOURS AND LEACHATE COLLECTION SYSTEM
4	CELL DEVELOPMENT SEQUENCE
5	LANDFILL CROSS SECTIONS
6	SECTIONS AND DETAILS
7	LANDFILL GAS COLLECTION SYSTEM
8	LANDFILL GAS COLLECTION SYSTEM DETAILS
9	GROUNDWATER MONITORING PLAN
10	SURFACE WATER MONITORING PLAN

KEY PLAN
NOT TO SCALE

DILLON PROJECT: 06-6988
DATE: MARCH 2023

AECOM

DILLON CONSULTING

NOTES:

1. MAPPING AND CONTOURS PREPARED BY BASE MAPPING CO. LTD., FLOWN SEPT. 29, 2012.
2. MAPPING COORDINATES ARE HORIZONTAL DATUM, UTM ZONE 17, NAD 27 CGVD 28

0 100 200
SCALE IN METRES

Conditions of Use

Verify elevations and/or dimensions on drawing prior to use. Report any discrepancies to Dillon Consulting Limited.

Do not scale dimensions from drawing.

Do not modify drawing, re-use it, or use it for purposes other than those intended at the time of its preparation without prior written permission from Dillon Consulting Limited.

AECOM

DILLON CONSULTING

No.	ISSUED FOR	DATE	BY
2	RESPONSE TO MOE COMMENTS	2020/02/18	R.K.
1	SUPPLEMENT TO EA REPORT	2015/03/31	F.R.G.

DESIGN: F.R.G.	REVIEWED BY: F.R.G.
DRAWN: D.B.C./S.K.B.	CHECKED BY: F.R.G.
DATE: MARCH 2023	
SCALE: 1 : 4000	

SAULT STE. MARIE MUNICIPAL LANDFILL SITE
DESIGN AND OPERATIONS REPORT

EXISTING CONDITIONS

PROJECT NO. 06-6988

DRAWING NO. 1

FILENAME: C:\PW WORKING DIRECTORY\PROJECTS 2022\DILLON_AESCC\DM83518\225411-02-ASITE.DWG PLOTTED BY: CARTAGENA, SHARMAINE
PLOT DATE: 2023-03-01 @ 11:00:41 AM PLOT SCALE: 1:25.4 PLOT STYLE: DILLON-STANDARD.CTB

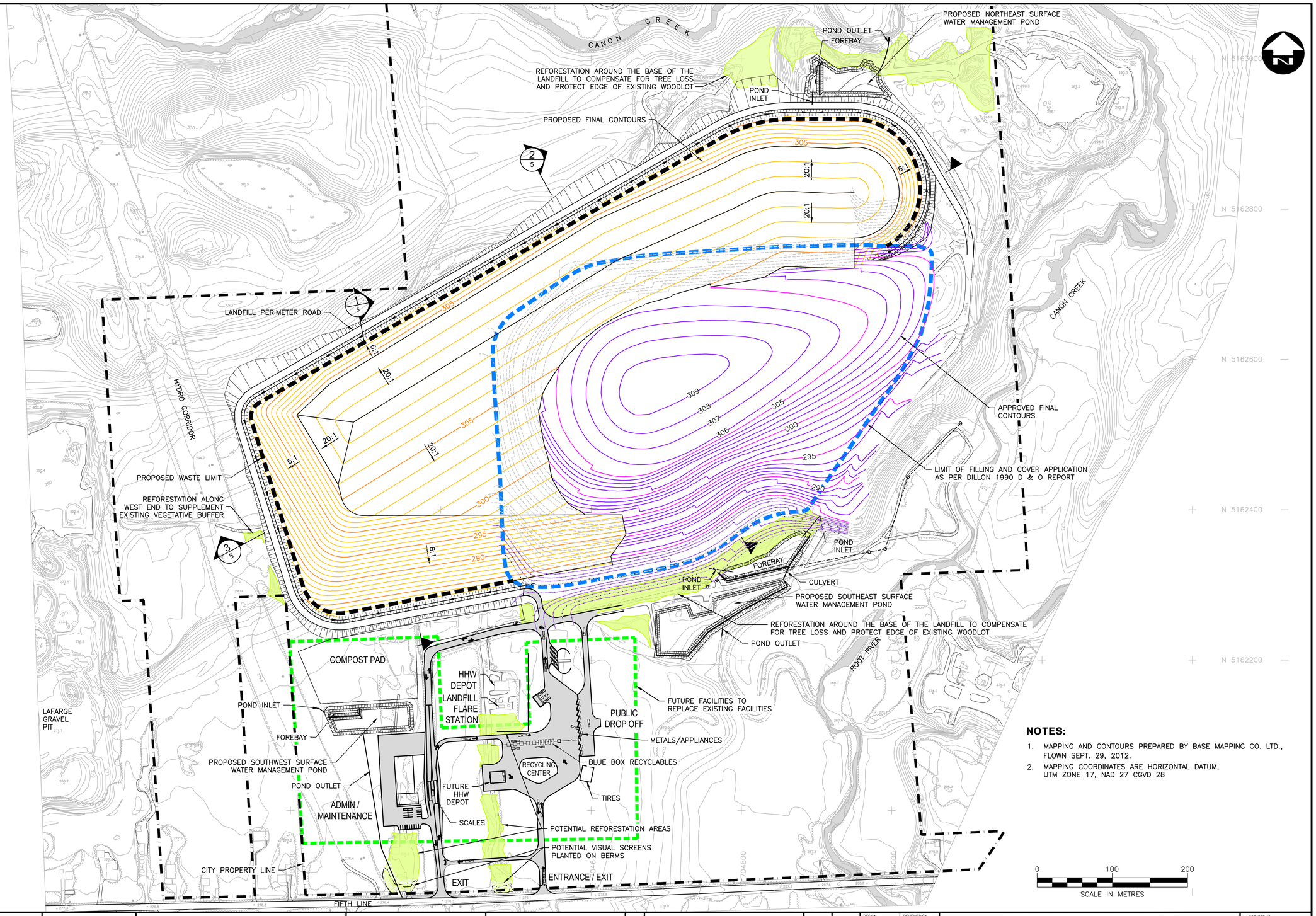

NOTES:

1. MAPPING AND CONTOURS PREPARED BY BASE MAPPING CO. LTD., FLOWN SEPT. 29, 2012.
2. MAPPING COORDINATES ARE HORIZONTAL DATUM, UTM ZONE 17, NAD 27 CGVD 28

Conditions of Use

Verify elevations and/or dimensions on drawing prior to use. Report any discrepancies to Dillon Consulting Limited.

Do not scale dimensions from drawing.

Do not modify drawing, re-use it, or use it for purposes other than those intended at the time of its preparation without prior written permission from Dillon Consulting Limited.

AECOM

DILLON CONSULTING

No.	ISSUED FOR	DATE	BY
2	RESPONSE TO MOE COMMENTS	2020/02/18	R.K.
1	SUPPLEMENT TO EA REPORT	2015/03/31	F.R.G.

DESIGN F.R.G.	REVIEWED BY F.R.G.
DRAWN D.B.C./S.K.B.	CHECKED BY F.R.G.
DATE MARCH 2023	
SCALE 1:2500	

SAULT STE. MARIE MUNICIPAL LANDFILL SITE
DESIGN AND OPERATIONS REPORT

PROPOSED SITE PLAN AND FINAL CONTOURS

PROJECT NO. 06-6988

DRAWING NO. **2**

FILENAME: C:\TEM WORKING DIRECTORY\PROJECTS 2022\DILLON ARSCO\DWG\03181-25411-02-SITE.DWG PLOTTED BY: SHAHMANE
PLOT DATE: 2023-03-01 @ 10:06:51 AM PLOT SCALE: 1:250.0 PLOT STYLE: NLOW-SHAHMANE.CTB

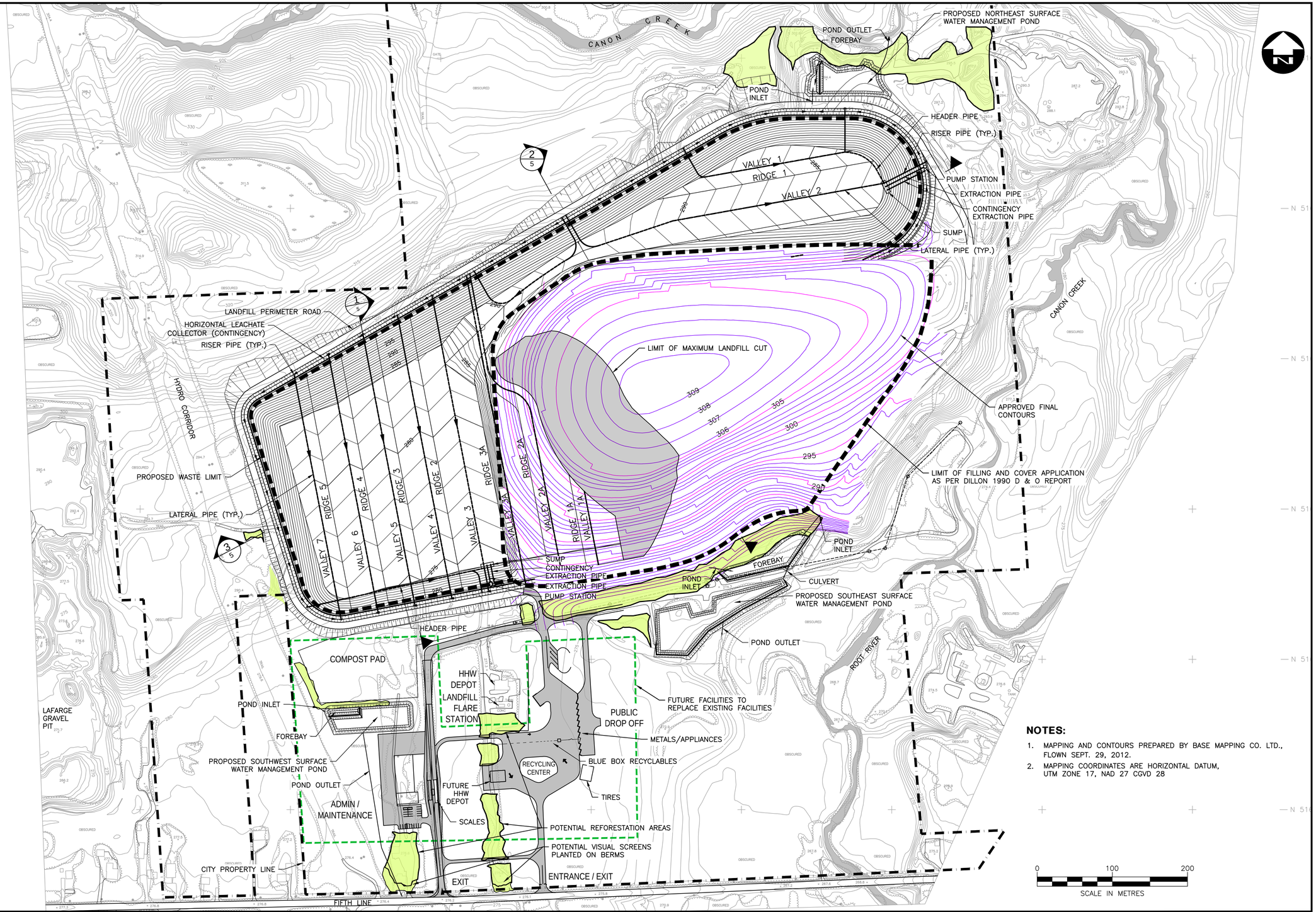

NOTES:

1. MAPPING AND CONTOURS PREPARED BY BASE MAPPING CO. LTD., FLOWN SEPT. 29, 2012.
2. MAPPING COORDINATES ARE HORIZONTAL DATUM, UTM ZONE 17, NAD 27 CGVD 28

Conditions of Use

Verify elevations and/or dimensions on drawing prior to use. Report any discrepancies to Dillon Consulting Limited.

Do not scale dimensions from drawing.

Do not modify drawing, re-use it, or use it for purposes other than those intended at the time of its preparation without prior written permission from Dillon Consulting Limited.

AECOM

DILLON CONSULTING

No.	ISSUED FOR	DATE	BY
2	RESPONSE TO MOE COMMENTS	2020/02/18	R.K.
1	SUPPLEMENT TO EA REPORT	2015/03/31	F.R.G.

DESIGN: F.R.G.	REVIEWED BY: F.R.G.
DRAWN: D.B.C./S.K.B.	CHECKED BY: F.R.G.
DATE: MARCH 2023	
SCALE: 1:2500	

SAULT STE. MARIE MUNICIPAL LANDFILL SITE
DESIGN AND OPERATIONS REPORT

BASE CONTOURS AND LEACHATE COLLECTION SYSTEM

PROJECT NO. 06-6988

DRAWING NO. 3

FILENAME: C:\2W_WORKING DIRECTORY\PROJECTS_2022\DILLON_AASC\DWGS\06-6988\1\25411-02-CNTRS_LEACHATE SYSTEM.DWG PLOTTED BY: CARTAGENA, SHARMAINE
PLOT DATE: 2022-05-31 @ 10:54:47 AM PLOT SCALE: 1:254 PLOT STYLE: DILLON-STANDARD.CTB

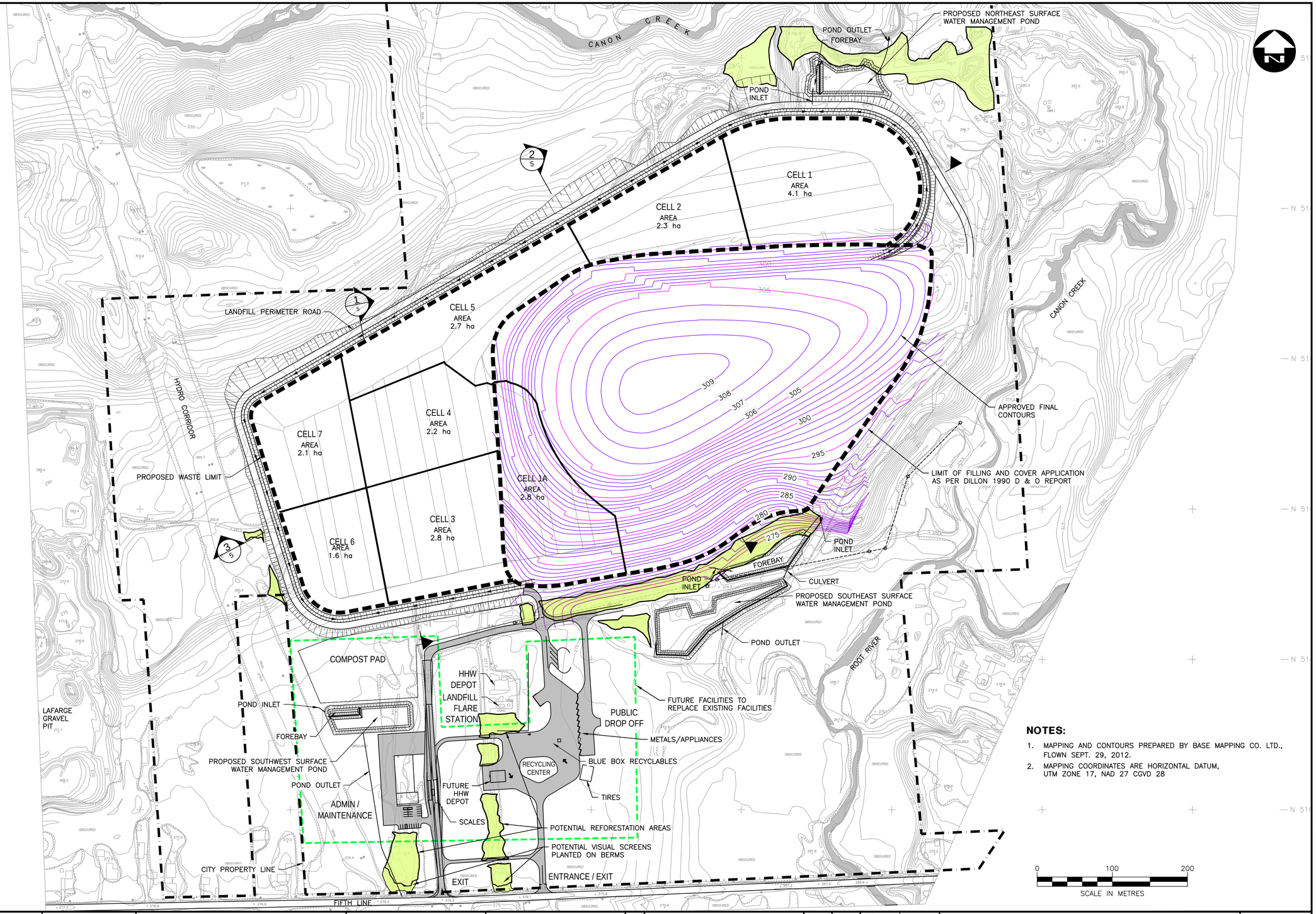

NOTES:

1. MAPPING AND CONTOURS PREPARED BY BASE MAPPING CO. LTD., FLOWN SEPT. 29, 2012.
2. MAPPING COORDINATES ARE HORIZONTAL DATUM, UTM ZONE 17, NAD 27 CGVD 28

Conditions of Use

Verify elevations and/or dimensions on drawing prior to use. Report any discrepancies to Dillon Consulting Limited.

Do not scale dimensions from drawing.

Do not modify drawing, re-use it, or use it for purposes other than those intended at the time of its preparation without prior written permission from Dillon Consulting Limited.

AECOM

DILLON CONSULTING

No.	ISSUED FOR	DATE	BY
2	RESPONSE TO MOE COMMENTS	2020/02/18	R.K.
1	SUPPLEMENT TO EA REPORT	2015/03/31	F.R.G.

DESIGN F.R.G.	REVIEWED BY F.R.G.
DRAWN D.B.C./S.K.B.	CHECKED BY F.R.G.
DATE MARCH 2023	
SCALE 1:2500	

SAULT STE. MARIE MUNICIPAL LANDFILL SITE
DESIGN AND OPERATIONS REPORT

CELL DEVELOPMENT SEQUENCE

PROJECT NO. 06-6988

DRAWING NO. 4

FILENAME: C:\PW_WORKING DIRECTORY\PROJECTS 2022\DILLON_AASC\DWGS\DWGS\DI\25411-02-CELL STAGING.DWG PLOTTED BY: CARTAGENA, SHARMAINE
PLOT DATE: 2022-05-31 @ 14:42 PLOT SCALE: 1:24.4 PLOT STYLE: DILLON-STANDARD.CTB

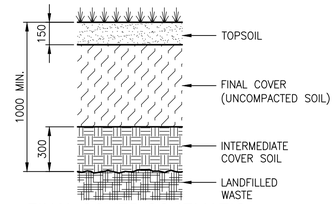

FINAL COVER SCHEMATIC
N.T.S.

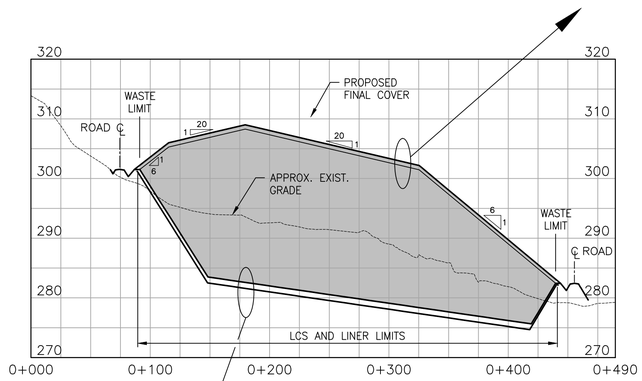

1/5 SECTION
1:2500 H. 1:500 V.

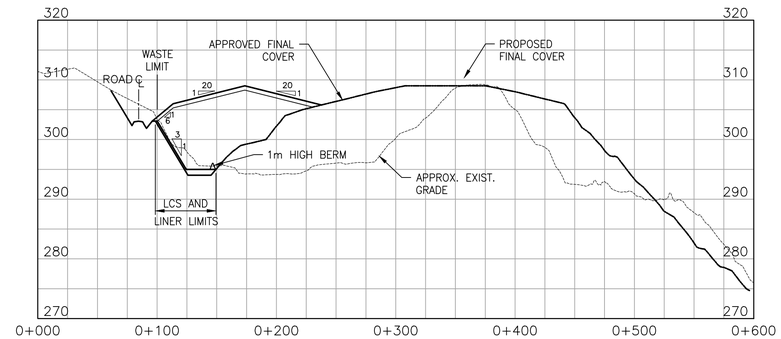

2/5 SECTION
1:2500 H. 1:500 V.

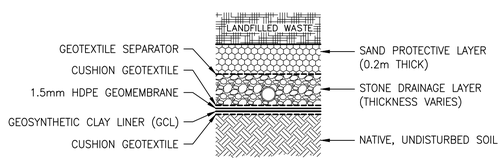

TYPICAL LINER SYSTEM AND LEACHATE COLLECTION SYSTEM
N.T.S.

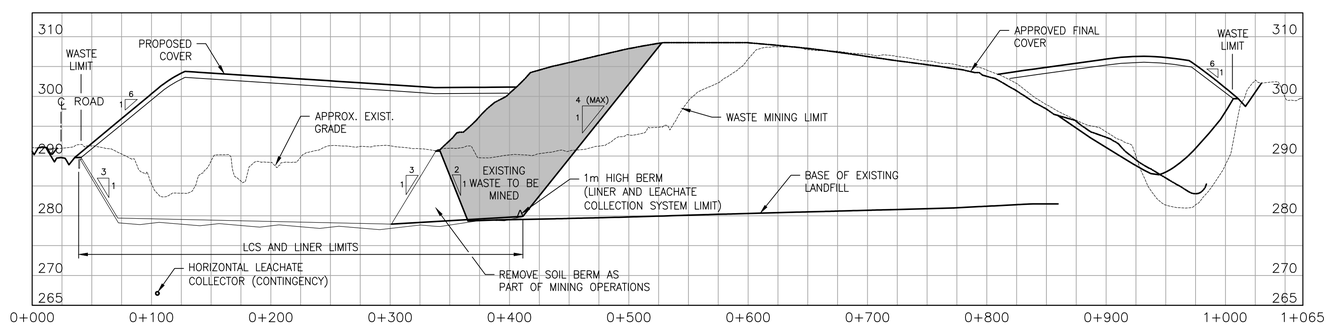

3/5 SECTION
1:2500 H. 1:500 V.

Conditions of Use

Verify elevations and/or dimensions on drawing prior to use. Report any discrepancies to Dillon Consulting Limited.

Do not scale dimensions from drawing.

Do not modify drawing, re-use it, or use it for purposes other than those intended at the time of its preparation without prior written permission from Dillon Consulting Limited.

No.	ISSUED FOR	DATE	BY
2	RESPONSE TO MOE COMMENTS	2020/02/18	R.K.
1	SUPPLEMENT TO EA REPORT	2015/03/31	F.R.G.

DESIGN: F.R.G.	REVIEWED BY: F.R.G.
DRAWN: D.B.C./S.K.B.	CHECKED BY: F.R.G.
DATE: MARCH 2023	
SCALE: AS NOTED	

SAULT STE. MARIE MUNICIPAL LANDFILL SITE
DESIGN AND OPERATIONS REPORT

LANDFILL CROSS SECTIONS

PROJECT NO. 06-6988

DRAWING NO. 5

FILENAME: C:\DM_WORKING_DIRECTORY\PROJECTS_2022\DILLON_466\CAD\DWG\53\R-225411-02-LANDFILL XSECTIONS.DWG PLOTTED BY: CARTAGENA, SHARMAINE
PLOT DATE: 2022-05-07 ● 15:24 ● PLOT SCALE: 1:24.4 ● PLOT STYLE: NLMOD-SINGAPORE.CTB

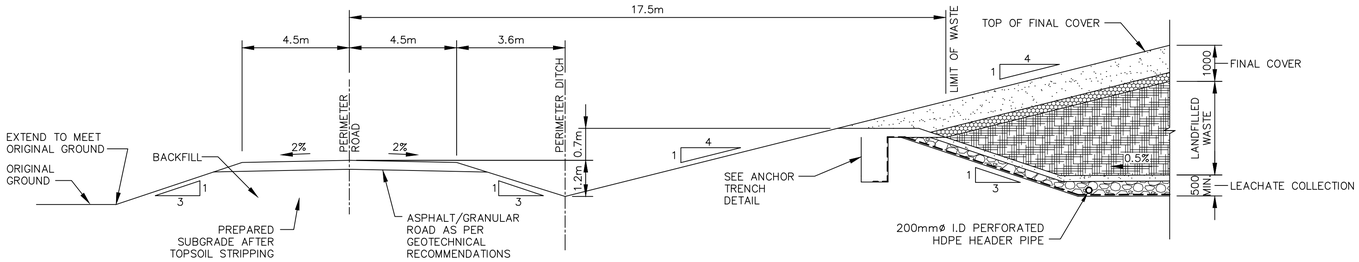

TYPICAL LANDFILL PERIMETER SECTION

N.T.S.

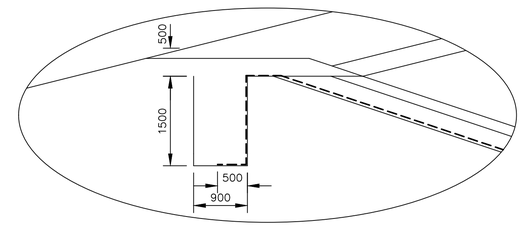

ANCHOR TRENCH DETAIL

N.T.S.

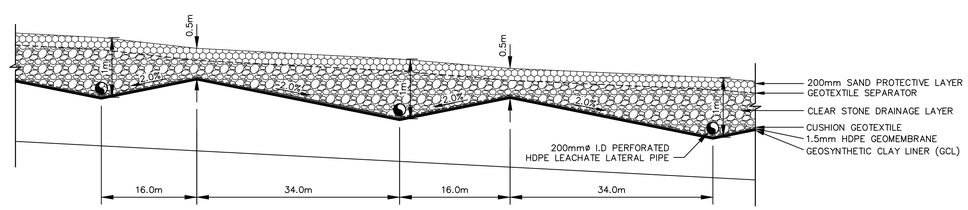

BASE LEACHATE COLLECTION SYSTEM

1:500 H. 1:50 V.

FILENAME: C:\PW WORKING DIRECTORY\PROJECTS 2012\DILLON 06SCT\DWG\R3\R18\25411-02-SECTIONS_DETAILS.DWG PLOTTED BY: CARTAGENA, SHARMAINE
PLOT DATE: 2023-03-07 @ 9:52:08 AM AUTO SAVE: 125.4 AUTO SYNC: ON/ON-SYNCED:0/0

Conditions of Use

Verify elevations and/or dimensions on drawing prior to use. Report any discrepancies to Dillon Consulting Limited.

Do not scale dimensions from drawing.

Do not modify drawing, re-use it, or use it for purposes other than those intended at the time of its preparation without prior written permission from Dillon Consulting Limited.

AECOM

DILLON CONSULTING

No.	ISSUED FOR	DATE	BY
2	RESPONSE TO MOE COMMENTS	2020/02/18	R.K.
1	SUPPLEMENT TO EA REPORT	2015/03/31	F.R.G.

DESIGN: F.R.G.	REVIEWED BY: F.R.G.
DRAWN: D.B.C./S.K.B.	CHECKED BY: F.R.G.
DATE: MARCH 2023	
SCALE: AS NOTED	

SAULT STE. MARIE MUNICIPAL LANDFILL SITE
DESIGN AND OPERATIONS REPORT

SECTIONS AND DETAILS

PROJECT NO. 06-6988

DRAWING NO. 6

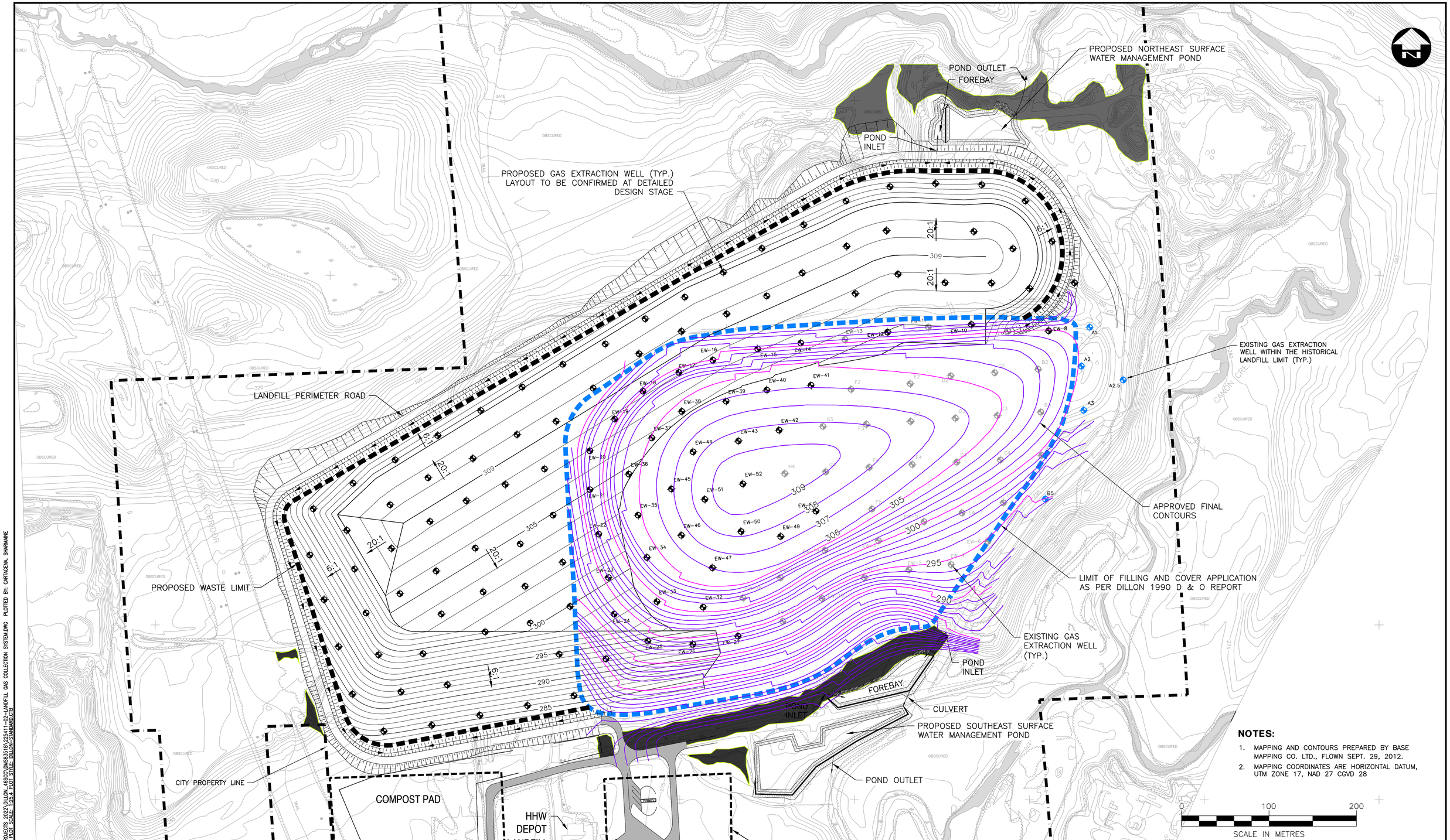

NOTES:

1. MAPPING AND CONTOURS PREPARED BY BASE MAPPING CO. LTD., FLOWN SEPT. 29, 2012.
2. MAPPING COORDINATES ARE HORIZONTAL DATUM, UTM ZONE 17, NAD 27 CGVD 28

Conditions of Use

Verify elevations and/or dimensions on drawing prior to use. Report any discrepancies to Dillon Consulting Limited.

Do not scale dimensions from drawing.

Do not modify drawing, re-use it, or use it for purposes other than those intended at the time of its preparation without prior written permission from Dillon Consulting Limited.

AECOM

DILLON CONSULTING

No.	ISSUED FOR	DATE	BY
2	RESPONSE TO MOE COMMENTS	2020/02/18	R.K.
1	SUPPLEMENT TO EA REPORT	2015/03/31	F.R.G.

DESIGN F.R.G.	REVIEWED BY F.R.G.
DRAWN D.B.C./S.K.B.	CHECKED BY F.R.G.
DATE MARCH 2023	
SCALE 1 : 2000	

SAULT STE. MARIE MUNICIPAL LANDFILL SITE
DESIGN AND OPERATIONS REPORT

LANDFILL GAS COLLECTION SYSTEM

PROJECT NO. 06-6988

DRAWING NO. 7

FILENAME: C:\PW WORKING DIRECTORY\PROJECTS 2022\DILLON_40SC\DWGS\R16\X-25411-02-LANDFILL GAS COLLECTION SYSTEM.DWG PLOTTED BY: CARTAGENA, SHANMARIE
PLOT DATE: 2022-12-07 @ 8:59AM PLOT SCALE: 1:254.4 PLOT STYLE: DILLON-SHANMARIE.CTB

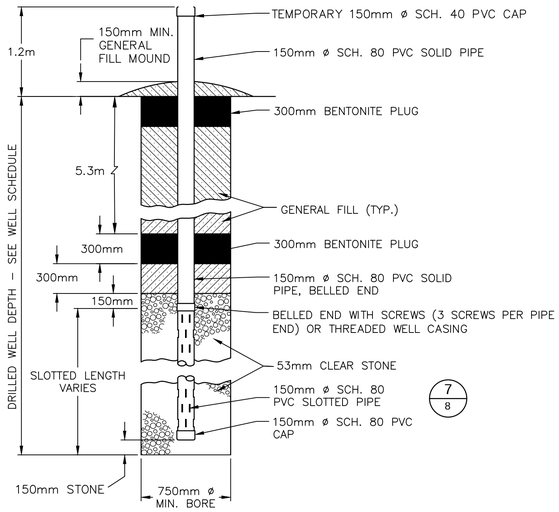

1/8 TYPICAL LFG EXTRACTION WELL DETAIL
N.T.S.

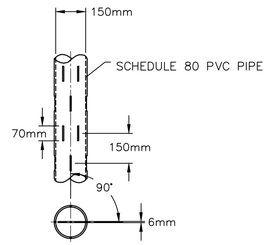

NOTE:
1. STAGGER SLOTS BY 45° FOR ADJACENT ROWS

2/8 SLOTTED PIPE
N.T.S.

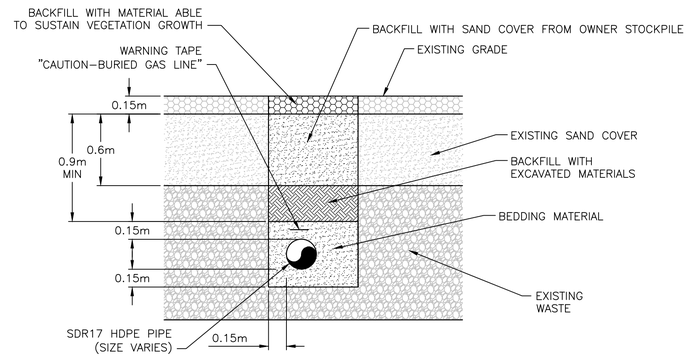

NOTE:

1. SLOPE OF PIPE MUST BE 3.0% MINIMUM TO LOW POINT.

4/8 TYPICAL HEADER OR LATERAL TRENCH INSIDE LANDFILL
N.T.S.

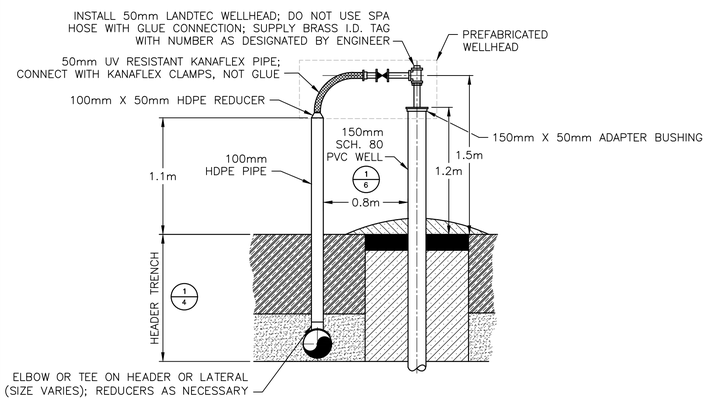

3/8 TYPICAL LFG EXTRACTION WELLHEAD
N.T.S.

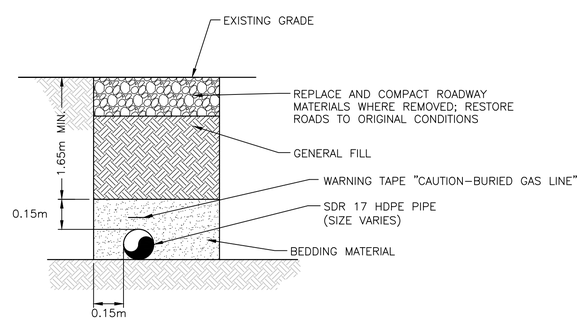

5/8 TYPICAL HEADER TRENCH OUTSIDE LANDFILL
N.T.S.

ELDWAGE: C:\PW WORKING DIRECTORY\PROJECTS 2022\DILLON_40SC01\DESC01\K2SA11-02-LANDFILL GAS COLLECTION SYSTEM DETAILS.DWG PLOTTED BY: CARTAGENA, SHARMAINE
PLOT DATE: 2022-03-07 @ 8:39:15 AM PLOT SCALE: 1:25.4 PLOT STYLE: DILLON-SHAWN.CTB

Conditions of Use

Verify elevations and/or dimensions on drawing prior to use. Report any discrepancies to Dillon Consulting Limited.

Do not scale dimensions from drawing.

Do not modify drawing, re-use it, or use it for purposes other than those intended at the time of its preparation without prior written permission from Dillon Consulting Limited.

AECOM

DILLON CONSULTING

No.	ISSUED FOR	DATE	BY
2	RESPONSE TO MOE COMMENTS	2020/02/18	R.K.
1	SUPPLEMENT TO EA REPORT	2015/03/31	F.R.G.

DESIGN F.R.G.	REVIEWED BY F.R.G.
DRAWN D.B.C./S.K.B.	CHECKED BY F.R.G.
DATE MARCH 2023	
SCALE AS NOTED	

SAULT STE. MARIE MUNICIPAL LANDFILL SITE
DESIGN AND OPERATIONS REPORT

LANDFILL GAS COLLECTION SYSTEM DETAILS

PROJECT NO. 06-6988

DRAWING NO. 8

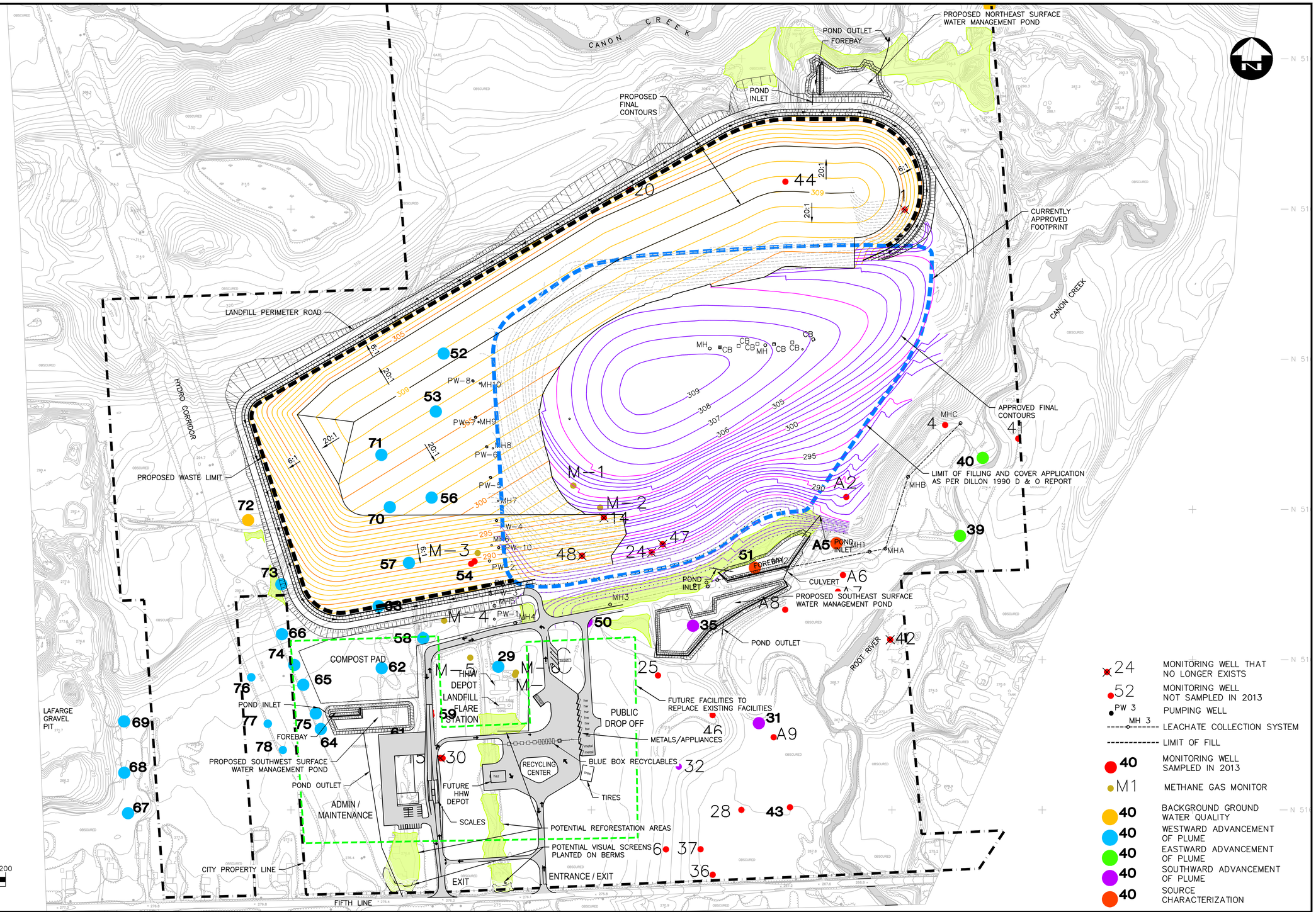

NOTES:

1. MAPPING AND CONTOURS PREPARED BY BASE MAPPING CO. LTD., FLOWN SEPT. 29, 2012.
2. MAPPING COORDINATES ARE HORIZONTAL DATUM, UTM ZONE 17, NAD 27 CGVD 28

Conditions of Use

Verify elevations and/or dimensions on drawing prior to use. Report any discrepancies to Dillon Consulting Limited.

Do not scale dimensions from drawing.

Do not modify drawing, re-use it, or use it for purposes other than those intended at the time of its preparation without prior written permission from Dillon Consulting Limited.

AECOM

DILLON CONSULTING

No.	ISSUED FOR	DATE	BY
2	RESPONSE TO MOE COMMENTS	2020/02/18	R.K.
1	SUPPLEMENT TO EA REPORT	2015/03/31	F.R.G.

DESIGN F.R.G.	REVIEWED BY F.R.G.
DRAWN D.B.C./S.K.B.	CHECKED BY F.R.G.
DATE MARCH 2023	
SCALE 1:2500	

SAULT STE. MARIE MUNICIPAL LANDFILL SITE
DESIGN AND OPERATIONS REPORT

GROUNDWATER MONITORING PLAN

PROJECT NO. 06-6988

DRAWING NO. **9**

FILENAME: C:\PW WORKING DIRECTORY\PROJECTS 2022\DILLON_46SSC\DAS85518\225411-02-GROUNDWATER MONITORING PLAN.DWG PLOTTED BY: CARTAGENA, SHARMANE
PLOT DATE: 2023-03-07 ● 10:12:20 AM PLOT SCALE: 1:25.4 PLOT STYLE: DILLON-STANDARD.CTB

Conditions of Use

Verify elevations and/or dimensions on drawing prior to use. Report any discrepancies to Dillon Consulting Limited.

Do not scale dimensions from drawing.

Do not modify drawing, re-use it, or use it for purposes other than those intended at the time of its preparation without prior written permission from Dillon Consulting Limited.

AECOM

DILLON CONSULTING

No.	ISSUED FOR	DATE	BY
2	RESPONSE TO MOE COMMENTS	2020/02/18	R.K.
1	SUPPLEMENT TO EA REPORT	2015/03/31	F.R.G.

DESIGN F.R.G.	REVIEWED BY F.R.G.
DRAWN D.B.C./S.K.B.	CHECKED BY F.R.G.
DATE MARCH 2023	
SCALE 1:7500	

SAULT STE. MARIE MUNICIPAL LANDFILL SITE
DESIGN AND OPERATIONS REPORT

SURFACE WATER MONITORING PLAN

PROJECT NO. 06-6988

DRAWING NO. 10

FILENAME: C:\DM_WORKING DIRECTORY\PROJECTS_2022\DILLON_ASSOCIATES\06SCD01\25411-02-SURFACE WATER MONITORING PLAN.DWG PLOTTED BY: CARTAGENA, SHARMAINE
PLOT DATE: 2022-05-17 @ 2:50PM PLOT SCALE: 1:1 PAPER SIZE: ISO FULL BLEED A1 (841.00 x 594.00 MM)

Appendix B

Land-Use Zoning Plan

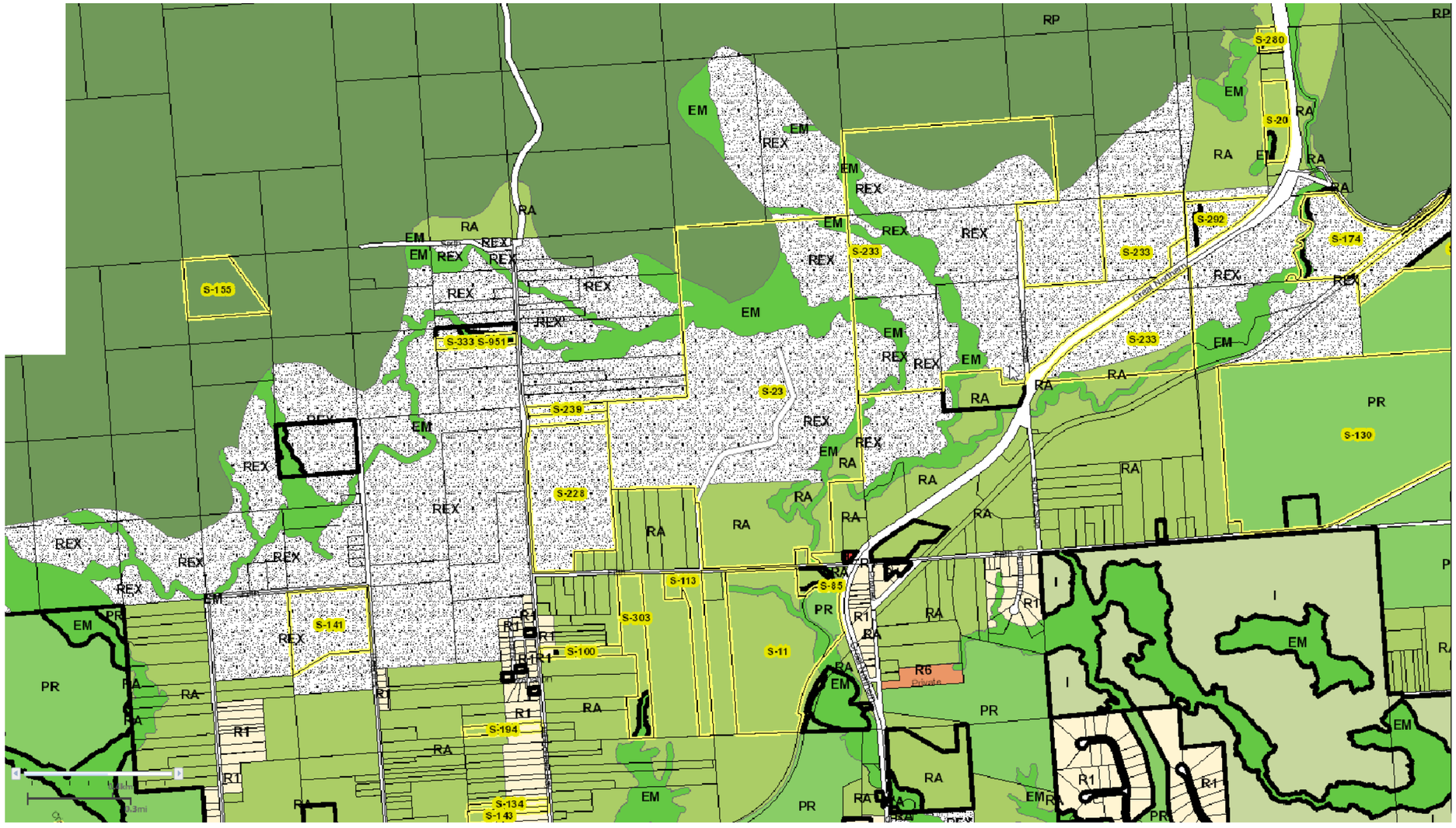

SAULT STE. MARIE MUNICIPAL LANDFILL SITE

NOISE STUDY REPORT

ZONING PLAN

FIGURE 1

Base Legend

Parcels

Streets

Municipal Boundary

Zoning Grid

BYLAW_2005_NOTINPLANAREA

BYLAW_2005_151

BYLAW_2005_150DC

BYLAW_2005_150

- C1 - Traditional Commercial Zone
- C2 - Central Commercial Zone
- CT2 - Commercial Transitional Zone
- C3 - Riverfront Zone
- C4 - General Commercial Zone
- C5 - Shopping Centre Zone
- HZ - Highway Zone
- M1 - Light Industrial Zone
- M2 - Medium Industrial Zone
- M3 - Heavy Industrial Zone
- R1 - Estate Residential Zone
- R2 - Single Detached Residential Zone
- R3 - Low Density Residential Zone
- R4 - Medium Density Residential Zone
- R5 - High Density Residential Zone
- R6 - Mobile Home Residential Zone
- I - Institutional Zone
- RA - Rural Area Zone; RAhp
- EM - Environmental Management Zone
- PR - Parks and Recreation Zone
- RP - Rural Precambrian Uplands Zone
- REX - Rural Aggregate Extraction Zone
- AIR - Airport Zone
- Named Use - Commercial Dock

Great Lakes

NOT TO SCALE

N
W E
S

MAP/DRAWING INFORMATION
Data compiled from SooMaps.com

CREATED BY: GCC
CHECKED BY: EA
DESIGNED BY: AI

File Location:
c:\20gcc 20-d-126\gcc computer files\temporary project files\066988 ssm landfill\066988-05 zoning plan.dwg
August, 29, 2019 11:52 AM

DILLON CONSULTING

PROJECT: 06 6988

STATUS: DRAFT

DATE: 08/29/19

Appendix C

Noise Data Calculation

MEASUREMENT DATA (June 30, 2014) CONVERTED TO SOUND POWER LEVELS

Noise Source	Tractor + windrow turner						
Distance					7		
Parameters	Meas 1	Meas 2	Meas 3	Meas 4	avg.	octave band	PWL
address ID							
25 Hz	60.5	55.7	53		56.4		
31.5 Hz	58.9	57.2	56.9		57.7	62.6	87.4
40 Hz	59.2	59	58.6		58.9		
50 Hz	68.9	67.6	68.3		68.3		
63 Hz	82.6	82	81.6		82.1	82.3	107.2
80 Hz	62.5	63.4	63.9		63.3		
100 Hz	75.2	75.7	73.2		74.7		
125 Hz	85.7	85.3	83.6		84.9	85.4	110.3
160 Hz	69.5	69.7	69		69.4		
200 Hz	67.6	68.9	65.4		67.3		
250 Hz	71.6	70.8	65.6		69.3	73.5	98.3
315 Hz	69.3	69.9	68.2		69.1		
400 Hz	66.2	67.1	66		66.4		
500 Hz	63.9	66.2	64.8		65.0	70.8	95.7
630 Hz	65.7	67.1	67.1		66.6		
800 Hz	68.9	69	67.4		68.4		
1 kHz	67.1	68.1	68		67.7	73.2	98.1
1.25 kHz	68.7	69.4	69		69.0		
1.6 kHz	65.5	66.8	64.3		65.5		
2 kHz	65.2	64.8	62.8		64.3	71.2	96.0
2.5 kHz	67.5	68.4	69.1		68.3		
3.15 kHz	62.6	64	62.2		62.9		
4 kHz	57.8	59.8	59.9		59.2	65.4	90.3
5 kHz	58.2	58.9	58.5		58.5		
6.3 kHz	56.3	57.2	58.3		57.3		
8 kHz	57.3	57.7	57.7		57.6	61.1	86.0
10 kHz	52.6	52.4	53		52.6		
							112.6
							87.4
							107.2
							110.3
							98.3
							95.7
							98.1
							96.0
							90.3
							86.0

Noise Source	Blower and Flare combined						
Distance					4		
Parameters	Meas 1	Meas 2	Meas 3	Meas 4	avg.	octave band	PWL
address ID							
25 Hz	65.4	65.5	65.7		65.5		
31.5 Hz	60.9	61	62.1		61.3	70.2	90.2
40 Hz	67	68	67.1		67.4		
50 Hz	63.4	66.3	63		64.2		
63 Hz	55.4	62	59.7		59.0	65.8	85.8
80 Hz	52.8	56.3	57.6		55.6		
100 Hz	55	55.8	55.5		55.4		
125 Hz	50.2	51.6	51.1		51.0	57.5	77.5
160 Hz	50	49.5	49.1		49.5		
200 Hz	47.2	47.1	47		47.1		
250 Hz	40	40.5	41.6		40.7	48.3	68.3
315 Hz	36	36.9	37.7		36.9		
400 Hz	36.3	36.9	37.5		36.9		
500 Hz	40.1	40.6	41.3		40.7	49.0	69.0
630 Hz	49	47.3	47.7		48.0		
800 Hz	48.3	48	46.8		47.7		
1 kHz	41	40.9	41.3		41.1	49.8	69.8
1.25 kHz	43.1	44.5	43.2		43.6		
1.6 kHz	39.8	40.4	39.6		39.9		
2 kHz	38.5	39.6	40.3		39.5	45.2	65.3
2.5 kHz	41.7	42	41.4		41.7		
3.15 kHz	41.8	41.9	41.8		41.8		
4 kHz	52.8	51.9	51		51.9	52.5	72.6
5 kHz	40	39.6	38.8		39.5		
6.3 kHz	36.6	36.6	36.7		36.6		
8 kHz	40.4	40.9	40.6		40.6	44.2	64.2
10 kHz	40.1	40	40.1		40.1		
							91.9
							90.2
							85.8
							77.5
							68.3
							69.0
							69.8
							65.3
							72.6
							64.2

MEASUREMENT DATA (June 30, 2014) CONVERTED TO SOUND POWER LEVELS

Noise Source	Dozer (CAT - G7) - side						
Distance					8		
Parameters	Meas 1	Meas 2	Meas 3	Meas 4	avg.	octave band	PWL
address ID							
25 Hz	62.3	67.4	65.5		65.1		
31.5 Hz	58.6	65.3	61.9		61.9	67.6	93.7
40 Hz	57.6	62.1	60.3		60.0		
50 Hz	62.1	63.3	63.8		63.1		
63 Hz	62	62.1	62.3		62.1	67.5	93.6
80 Hz	63.2	63	62.8		63.0		
100 Hz	75.6	75.2	74.9		75.2		
125 Hz	70.7	69.9	69.6		70.1	77.1	103.2
160 Hz	69.4	69.1	68.9		69.1		
200 Hz	80.7	81.3	81.2		81.1		
250 Hz	68	68.3	68.6		68.3	81.3	107.4
315 Hz	60.3	61.9	62.1		61.4		
400 Hz	68.6	69.4	69		69.0		
500 Hz	71.2	71	70.5		70.9	75.6	101.7
630 Hz	72.2	72.4	71.9		72.2		
800 Hz	68.7	69	69.7		69.1		
1 kHz	66.6	65.8	65.2		65.9	72.1	98.2
1.25 kHz	66.1	66.2	66.5		66.3		
1.6 kHz	66.1	65.9	66.1		66.0		
2 kHz	64.5	64.2	64		64.2	69.4	95.4
2.5 kHz	62.9	62.8	63.1		62.9		
3.15 kHz	63.9	63.9	64.2		64.0		
4 kHz	60.1	60.3	60.7		60.4	66.1	92.1
5 kHz	56.6	56.2	56.6		56.5		
6.3 kHz	53.5	53.1	53.5		53.4		
8 kHz	52.1	51.8	51.6		51.8	58.0	84.0
10 kHz	55.7	54.8	52		54.1		
							110.3
							93.7
							93.6
							103.2
							107.4
							101.7
							98.2
							95.4
							92.1
							84.0

Noise Source	Dozer (CAT - G7) - rear						
Distance					8		
Parameters	Meas 1	Meas 2	Meas 3	Meas 4	avg.	octave band	PWL
address ID							
25 Hz	63	63.9	69.5		65.5		
31.5 Hz	64.7	65.3	68.7		66.2	69.9	95.9
40 Hz	61.8	60.7	66.4		63.0		
50 Hz	68.1	67.8	69		68.3		
63 Hz	63.4	64.2	65.6		64.4	71.0	97.1
80 Hz	64.8	65	65.1		65.0		
100 Hz	72.4	70.7	70.5		71.2		
125 Hz	69.9	69.4	69.6		69.6	74.6	100.6
160 Hz	67.7	67.9	68.2		67.9		
200 Hz	76.7	78.9	78.9		78.2		
250 Hz	70.7	67.5	67.7		68.6	78.8	104.8
315 Hz	65.7	63	62.3		63.7		
400 Hz	67.4	65	63.8		65.4		
500 Hz	68.8	68.5	68.3		68.5	71.4	97.4
630 Hz	65	65.2	65		65.1		
800 Hz	60.8	60.8	60.9		60.8		
1 kHz	59	57.2	56.3		57.5	63.6	89.7
1.25 kHz	58.1	57.4	56.5		57.3		
1.6 kHz	57.2	56.8	56.8		56.9		
2 kHz	53.3	52.7	52.4		52.8	59.4	85.4
2.5 kHz	53.4	52.4	51.7		52.5		
3.15 kHz	52.8	51.7	51.3		51.9		
4 kHz	49.7	49	49.1		49.3	54.4	80.5
5 kHz	46.4	45.2	44.9		45.5		
6.3 kHz	44.7	44.5	44.1		44.4		
8 kHz	42.6	42	41.6		42.1	47.4	73.5
10 kHz	41.4	41.9	38.3		40.5		
							107.6
							95.9
							97.1
							100.6
							104.8
							97.4
							89.7
							85.4
							80.5
							73.5

Noise Source	Front-end Loader (CASE) - rear						
Distance					6		
Parameters	Meas 1	Meas 2	Meas 3	Meas 4	avg.	octave band	PWL
address ID							
25 Hz	53.7	57.9	61.4		57.7		
31.5 Hz	59.5	60.4	62.8		60.9	65.7	89.2
40 Hz	61.7	63	63.5		62.7		
50 Hz	67.1	66.7	66.7		66.8		
63 Hz	59.2	58.9	59.6		59.2	68.2	91.7
80 Hz	59.6	59.5	59.7		59.6		
100 Hz	81.1	81.3	81.3		81.2		
125 Hz	72.7	72.7	73		72.8	81.9	105.5
160 Hz	65.6	64.9	64.7		65.1		
200 Hz	86	85.3	84.5		85.3		
250 Hz	77.3	77.2	76.8		77.1	85.9	109.5
315 Hz	64.6	65	65.3		65.0		
400 Hz	59.1	58.3	59.7		59.0		
500 Hz	67.1	65.4	65.1		65.9	70.5	94.0
630 Hz	68.4	68.1	67.8		68.1		
800 Hz	66.4	65.4	65.6		65.8		
1 kHz	59.4	59.5	59.7		59.5	68.8	92.4
1.25 kHz	63.9	65	65		64.6		
1.6 kHz	66.4	66.4	66.5		66.4		
2 kHz	63	62.4	62.7		62.7	69.1	92.6
2.5 kHz	63.8	62.2	61.7		62.6		
3.15 kHz	60	59.4	58.9		59.4		
4 kHz	61.5	61.2	61.1		61.3	64.6	88.2
5 kHz	58.6	58.3	58.2		58.4		
6.3 kHz	59.3	57.9	57.8		58.3		
8 kHz	60.4	59.4	58.9		59.6	63.7	87.2
10 kHz	59.8	58.3	58		58.7		
							111.2
							89.2
							91.7
							105.5
							109.5
							94.0
							92.4
							92.6
							88.2
							87.2

Noise Source	Front-end Loader (CASE) - side						
Distance					8		
Parameters	Meas 1	Meas 2	Meas 3	Meas 4	avg.	octave band	PWL
address ID							
25 Hz	67.2	57.4	56.4		60.3		
31.5 Hz	66.1	62.8	62.3		63.7	68.6	94.7
40 Hz	66.3	65.8	65.5		65.9		
50 Hz	65.1	64	64		64.4		
63 Hz	61.1	60.5	60.1		60.6	67.7	93.8
80 Hz	63.3	63	62.9		63.1		
100 Hz	75.2	75.6	75.6		75.5		
125 Hz	67.2	67.6	67.9		67.6	76.4	102.4
160 Hz	64.3	64.2	63.8		64.1		
200 Hz	83.3	83	82.6		83.0		
250 Hz	74.7	74.5	74.3		74.5	83.6	109.6
315 Hz	62.3	62.8	63.3		62.8		
400 Hz	57.1	57.5	57.4		57.3		
500 Hz	62.8	62.1	62.2		62.4	67.0	93.0
630 Hz	64.4	64.2	64.5		64.4		
800 Hz	61.8	61.9	61.8		61.8		
1 kHz	55.1	55.5	56		55.5	64.2	90.2
1.25 kHz	57.4	58.9	59.6		58.6		
1.6 kHz	58.7	59.2	59.7		59.2		
2 kHz	59.3	57.6	57.1		58.0	62.3	88.3
2.5 kHz	53.4	53.8	53.6		53.6		
3.15 kHz	50.8	51.5	51.8		51.4		
4 kHz	52.5	53	53.1		52.9	56.1	82.2
5 kHz	48.7	49	49.5		49.1		
6.3 kHz	48.2	48.3	48.5		48.3		
8 kHz	48.1	48.1	48.5		48.2	52.5	78.5
10 kHz	45.9	46.3	46.4		46.2		
							110.7
							94.7
							93.8
							102.4
							109.6
							93.0
							90.2
							88.3
							82.2
							78.5

Noise Source	Trommel Screen + load (side)						
Distance					6		
Parameters	Meas 1	Meas 2	Meas 3	Meas 4	avg.	octave band	PWL
address ID							
25 Hz	62.5	59.5	68		63.3		
31.5 Hz	61.6	61.5	67.4		63.5	67.9	91.4
40 Hz	61	61.2	65.3		62.5		
50 Hz	68.7	68.8	68.5		68.7		
63 Hz	70.4	70.5	71.4		70.8	82.3	105.8
80 Hz	81	81.7	82.6		81.8		
100 Hz	70.8	70.2	69.8		70.3		
125 Hz	69.6	69.1	69.7		69.5	77.7	101.3
160 Hz	75.9	76.2	75.8		76.0		
200 Hz	71.6	71.6	71.4		71.5		
250 Hz	69.2	69.4	69.8		69.5	74.6	98.1
315 Hz	66.6	67.3	68.3		67.4		
400 Hz	66.2	67	66.9		66.7		
500 Hz	70.8	71.3	70.5		70.9	74.9	98.5
630 Hz	71.3	71.3	72.1		71.6		
800 Hz	69.7	68.6	69		69.1		
1 kHz	69.6	69.3	68.4		69.1	75.3	98.9
1.25 kHz	72.7	72.3	72.6		72.5		
1.6 kHz	75.6	75.9	75.5		75.7		
2 kHz	74.3	73.7	73.9		74.0	78.9	102.4
2.5 kHz	72	72.1	71.9		72.0		
3.15 kHz	71.8	71.3	71		71.4		
4 kHz	68.3	67.9	67.9		68.0	73.9	97.5
5 kHz	66.6	66.7	66.5		66.6		
6.3 kHz	65.7	65.3	65.2		65.4		
8 kHz	64	63.8	63.7		63.8	69.9	93.4
10 kHz	66	65.8	65.6		65.8		
							110.0
							91.4
							105.8
							101.3
							98.1
							98.5
							98.9
							102.4
							97.5
							93.4

Noise Source	Rock truck (Articulated truck) - TEREX - TA27 - front						
Distance					6		
Parameters	Meas 1	Meas 2	Meas 3	Meas 4	avg.	octave band	PWL
address ID							
25 Hz	63.1	64.5	58.3		62.0		
31.5 Hz	64.6	63	60.8		62.8	68.9	92.5
40 Hz	66	66.9	66.2		66.4		
50 Hz	66.9	67.1	66.6		66.9		
63 Hz	70.5	71	70.7		70.7	74.4	97.9
80 Hz	69.9	70.5	70.3		70.2		
100 Hz	74	73.1	73.1		73.4		
125 Hz	79.1	76.6	76.3		77.3	85.2	108.8
160 Hz	83.8	84.6	83.9		84.1		
200 Hz	82.6	83.6	82.8		83.0		
250 Hz	82.5	83.3	82.7		82.8	86.3	109.8
315 Hz	75.3	75.4	75.5		75.4		
400 Hz	72.1	71.7	71.9		71.9		
500 Hz	72.5	72.3	72.6		72.5	78.6	102.1
630 Hz	76.3	75.9	75.5		75.9		
800 Hz	78.8	78.7	77.1		78.2		
1 kHz	73.9	73.5	74.6		74.0	80.7	104.3
1.25 kHz	73.8	74.6	74.3		74.2		
1.6 kHz	76.1	75.7	75.2		75.7		
2 kHz	74.1	73.6	73.2		73.6	78.5	102.1
2.5 kHz	70.5	70.9	70.6		70.7		
3.15 kHz	70.1	70.1	69.9		70.0		
4 kHz	66.5	66.5	66.4		66.5	72.3	95.8
5 kHz	63.6	63.8	63.7		63.7		
6.3 kHz	60.9	61.1	61.1		61.0		
8 kHz	58.6	59	58.5		58.7	63.6	87.1
10 kHz	54.4	54.3	54.1		54.3		
							113.9
							92.5
							97.9
							108.8
							109.8
							102.1
							104.3
							102.1
							95.8
							87.1

Noise Source	Trommel Screen + load (end)						
Distance					8		
Parameters	Meas 1	Meas 2	Meas 3	Meas 4	avg.	octave band	PWL
address ID							
25 Hz	60.5	67.9	67		65.1		
31.5 Hz	57.4	65.5	62.8		61.9	67.6	93.7
40 Hz	57.1	62.5	60.2		59.9		
50 Hz	67.3	67.1	66.8		67.1		
63 Hz	64.4	64.2	63.9		64.2	76.2	102.3
80 Hz	75.6	75.3	75.1		75.3		
100 Hz	63.9	61.5	60.2		61.9		
125 Hz	66.4	65	64.1		65.2	70.6	96.7
160 Hz	68.5	68.5	67.9		68.3		
200 Hz	63.8	62.3	60.3		62.1		
250 Hz	63.4	62.5	60.6		62.2	66.1	92.1
315 Hz	59.5	59.2	57.6		58.8		
400 Hz	59.1	57.4	56.1		57.5		
500 Hz	61.4	60.7	58.6		60.2	65.8	91.9
630 Hz	66.9	64	59.5		63.5		
800 Hz	64.8	62.8	57.7		61.8		
1 kHz	66.1	62.7	57.4		62.1	66.7	92.7
1.25 kHz	65.8	62	57.6		61.8		
1.6 kHz	69.6	66.1	60.3		65.3		
2 kHz	68.3	66	60.4		64.9	69.1	95.1
2.5 kHz	65	62.9	57.8		61.9		
3.15 kHz	65.5	62.3	57.1		61.6		
4 kHz	61.3	60.1	55.1		58.8	64.2	90.2
5 kHz	59.1	56.3	52		55.8		
6.3 kHz	57.1	55.1	50.3		54.2		
8 kHz	54.7	52.6	48		51.8	57.0	83.1
10 kHz	52.2	50.4	46.3		49.6		
							105.2
							93.7
							102.3
							96.7
							92.1
							91.9
							92.7
							95.1
							90.2
							83.1

Noise Source	Rock truck (Articulated truck) - TEREX - TA27 - side						
Distance					8		
Parameters	Meas 1	Meas 2	Meas 3	Meas 4	avg.	octave band	PWL
address ID							
25 Hz	52.5	51.1	50.7		51.4		
31.5 Hz	56.9	56.2	56		56.4	72.4	98.4
40 Hz	72.3	72.3	72.1		72.2		
50 Hz	56.3	56.4	56.7		56.5		
63 Hz	63.2	63.5	63.8		63.5	66.8	92.8
80 Hz	62.1	63.4	64.1		63.2		
100 Hz	67.7	68.1	68.2		68.0		
125 Hz	76.2	76.6	76.4		76.4	79.0	105.0
160 Hz	73.9	74.7	75.4		74.7		
200 Hz	72.7	73.3	73.9		73.3		
250 Hz	77.1	77.1	77.7		77.3	78.9	105.0
315 Hz	64.3	64.6	65.5		64.8		
400 Hz	58.4	58.8	58.6		58.6		
500 Hz	58.4	59	58.9		58.8	69.5	95.6
630 Hz	68.8	68.8	68.7		68.8		
800 Hz	72	71.8	70.9		71.6		
1 kHz	65.6	65.2	66.4		65.7	73.3	99.3
1.25 kHz	65	64.2	66		65.1		
1.6 kHz	68.6	68.4	66.8		67.9		
2 kHz	68.9	68.1	68		68.3	71.7	97.8
2.5 kHz	62.7	62.6	62.7		62.7		
3.15 kHz	66.1	66.1	64.8		65.7		
4 kHz	62.6	62.9	61.9		62.5	68.0	94.1
5 kHz	59.5	59.7	59.6		59.6		
6.3 kHz	58.6	58.4	58.4		58.5		
8 kHz	56.3	56.5	56.3		56.4	61.1	87.1
10 kHz	51.6	51.7	51.5		51.6		
							109.7
							98.4
							92.8
							105.0
							105.0
							95.6
							99.3
							97.8
							94.1
							87.1

Noise Source	Kobota 4 x 4 - rear						
Distance					3		
Parameters	Meas 1	Meas 2	Meas 3	Meas 4	avg.	octave band	PWL
address ID							
25 Hz	52.4	52.8	56		53.7		
31.5 Hz	53.1	52.7	53.7		53.2	69.6	87.1
40 Hz	69.2	69.3	69.7		69.4		
50 Hz	70.2	69.9	69		69.7		
63 Hz	87.2	87.2	86.8		87.1	87.2	104.7
80 Hz	68.4	68.5	68.4		68.4		
100 Hz	59.9	61.3	59.5		60.2		
125 Hz	74.8	75	75.1		75.0	75.3	92.8
160 Hz	61.7	61.3	60.8		61.3		
200 Hz	60.6	60.2	58.7		59.8		
250 Hz	62.1	62.5	60.6		61.7	64.5	82.0
315 Hz	56.5	56.4	54		55.6		
400 Hz	56.9	56.2	55.7		56.3		
500 Hz	58.1	57.5	57.2		57.6	62.6	80.1
630 Hz	59.2	59.3	58.6		59.0		
800 Hz	63.9	62.7	61.5		62.7		
1 kHz	62.2	63.1	62.7		62.7	68.0	85.5
1.25 kHz	64.9	64.6	62.8		64.1		
1.6 kHz	62.6	62.2	61.3		62.0		
2 kHz	65.2	65.7	65.5		65.5	68.9	86.4
2.5 kHz	65.2	64	63.4		64.2		
3.15 kHz	60.7	60.6	60.5		60.6		
4 kHz	58.1	58	58.1		58.1	63.3	80.8
5 kHz	55.7	55.3	55.7		55.6		
6.3 kHz	54.6	54.4	54.2		54.4		
8 kHz	53.6	53.8	53.9		53.8	58.7	76.2
10 kHz	53.3	54.1	53		53.5		
							105.2
							87.1
							104.7
							92.8
							82.0
							80.1
							85.5
							86.4
							80.8
							76.2

Noise Source	Odour control Turbo fan						
Distance					8		
Parameters	Meas 1	Meas 2	Meas 3	Meas 4	avg.	octave band	PWL
address ID							
25 Hz	69.8	72.1	71.7		71.2		
31.5 Hz	73.2	75.2	74.2		74.2	76.5	102.5
40 Hz	66.7	67.7	67		67.1		
50 Hz	64.3	66.2	64.5		65.0		
63 Hz	80.4	80.3	80.2		80.3	80.6	106.6
80 Hz	65.9	66.3	65.9		66.0		
100 Hz	74.2	74.1	73.8		74.0		
125 Hz	70.7	69.6	69.5		69.9	77.4	103.4
160 Hz	72.7	73.2	72.8		72.9		
200 Hz	76.1	76.2	75.9		76.1		
250 Hz	72.1	72.8	73.3		72.7	78.4	104.4
315 Hz	69.1	69.8	70.4		69.8		
400 Hz	70.7	71	70.9		70.9		
500 Hz	63.4	62.9	62.2		62.8	74.8	100.9
630 Hz	73	72.1	71.3		72.1		
800 Hz	78.3	77.7	78.4		78.1		
1 kHz	70.8	72.5	73.6		72.3	79.5	105.5
1.25 kHz	68	68	67.5		67.8		
1.6 kHz	78	76.1	77.5		77.2		
2 kHz	73.7	74.8	74.8		74.4	80.2	106.3
2.5 kHz	73.7	74	74.1		73.9		
3.15 kHz	78.9	78.5	77.8		78.4		
4 kHz	80.1	80.7	80.8		80.5	82.9	108.9
5 kHz	70.9	71.1	70.9		71.0		
6.3 kHz	67.2	67.4	67.8		67.5		
8 kHz	65.3	65.5	65		65.3	70.5	96.5
10 kHz	63.5	63.7	63.2		63.5		
							114.6
							102.5
							106.6
							103.4
							104.4
							100.9
							105.5
							106.3
							108.9
							96.5

Noise Source	Sweeper						
Distance					3		
Parameters	Meas 1	Meas 2	Meas 3	Meas 4	avg.	octave band	PWL
address ID							
25 Hz	58.5	66.1	69.3		64.6		
31.5 Hz	63.3	65.3	65.4		64.7	74.1	91.6
40 Hz	76.2	71.2	71.6		73.0		
50 Hz	72.5	68.2	66.1		68.9		
63 Hz	76.3	68.3	68.8		71.1	76.7	94.2
80 Hz	76.5	73.3	72.5		74.1		
100 Hz	69.6	65.5	65.3		66.8		
125 Hz	73.4	72.7	73		73.0	76.3	93.8
160 Hz	72.3	72.6	72.7		72.5		
200 Hz	78.3	79.1	79.1		78.8		
250 Hz	77.3	78.2	78.3		77.9	81.7	99.2
315 Hz	68.6	70.2	70.7		69.8		
400 Hz	65.8	65.9	65.6		65.8		
500 Hz	72.9	70.9	70.2		71.3	79.4	96.9
630 Hz	78	79	78.3		78.4		
800 Hz	77.5	78	78.2		77.9		
1 kHz	74.3	73.8	75		74.4	81.0	98.5
1.25 kHz	77.2	75.7	74.3		75.7		
1.6 kHz	75	75.9	75.7		75.5		
2 kHz	73.9	74.8	74.6		74.4	79.9	97.4
2.5 kHz	74.9	75.1	75.6		75.2		
3.15 kHz	71	71.5	70.8		71.1		
4 kHz	69.3	69.8	70.9		70.0	75.0	92.5
5 kHz	69.6	69.3	68.8		69.2		
6.3 kHz	67	66.8	67		66.9		
8 kHz	64.4	64.2	64.3		64.3	69.6	87.1
10 kHz	61.4	61.4	61.5		61.4		

105.4
91.6
94.2
93.8
99.2
96.9
98.5
97.4
92.5
87.1

Appendix D

Meteorological Data

Station Name	**SAULT STE MARIE A**
Province	**ONTARIO**
Latitude	**46.49**
Longitude	**-84.51**
Elevation	**192**
Climate Idenifier	**6057591**
TC Identifier	**YAM**

All times are specified in Local Standard Time (LST). Add 1 hour to adjust for Daylight Saving Time where and when it is observed.

Date/Time	Temp (°C)	Dew Point Temp (°C)	Rel Hum (%)	Wind Dir (10s deg)	Wind Spd (km/h)	Stn Press (kPa)
06/30/2014 0:00	16.9	16.4	97	6	9	98.61
06/30/2014 1:00	16.4	15.9	97	8	8	98.57
06/30/2014 2:00	16.2	15.7	97	6	5	98.56
06/30/2014 3:00	18.1	17.1	94	19	10	98.61
06/30/2014 4:00	17	16.5	97	36	3	98.58
06/30/2014 5:00	16.3	16	98	12	3	98.51
06/30/2014 6:00	18.2	17.2	94	20	18	98.55
06/30/2014 7:00	19.3	17.6	90	18	8	98.5
06/30/2014 8:00	21.4	18.4	83	18	8	98.39
06/30/2014 9:00	21.6	17.5	77	20	15	98.36
06/30/2014 10:00	22.7	18.1	75	21	13	98.35
06/30/2014 11:00	25	19.3	70	22	10	98.31
06/30/2014 12:00	25.8	19.1	66	20	15	98.3
06/30/2014 13:00	25	18.6	67	20	22	98.27
06/30/2014 14:00	26.1	19.1	65	20	17	98.19
06/30/2014 15:00	26.5	19.8	66	20	19	98.12
06/30/2014 16:00	26.2	18.7	63	20	20	98.08
06/30/2014 17:00	25	19.3	70	21	15	98.06
06/30/2014 18:00	23.7	19.5	77	20	13	98.06
06/30/2014 19:00	23.4	19.6	79	21	15	98.02
06/30/2014 20:00	22.8	19.8	83	20	21	97.91
06/30/2014 21:00	22.4	19.6	84	20	18	97.95
06/30/2014 22:00	22.2	19.8	86	20	12	97.86
06/30/2014 23:00	21.5	20	91	17	8	97.82

Appendix E

CADNA/A Output

CadnaA-Berechnung
Version 4.4.145 (32 Bit)
Datei: C:\Users\20EFA\Documents\Projects\066988 Sault Ste. Marie Landfill\CADNA\SSM Landfill -240819.cna
Start: 03.09.19 10:21:40
Berechnungsparameter:

Receiver: R1
ID: R1
X: 704162
Y: 5161970.76
Z: 282.08
Ground: 277.58

ISO	Bezeichnung	ID	X	Y	Z	Ground	ReflOrd	LxT	LxN	L/A	Dist.	hm	Freq	Adiv	K0b	Agr	Abar	z	Aatm	LtotT	LtotN
	Odour Turbo fan	OTF	704418.4	5162393	301.48	299.48	0	113.1	113.1	1	494.67	10.76	0	64.89	0	-1.68	23.6	3.08	5.82	20.45	20.45
	Trommel Screen	TS	704289.9	5162216	281.96	278.96	0	106.4	106.4	1	276.25	3.98	0	59.83	0	-1.67	0	0	2.71	45.59	45.59
	Windrow Turner	WRT	704307.8	5162152	279.97	277.97	0	102.7	102.7	1	232.45	3.34	0	58.33	0	-1.09	0	0	1.33	44.18	44.18
	Dump Truck - Articulate	ADT	704218.5	5162439	308.68	306.68	0	108.8	108.8	1	472.37	9.42	0	64.49	0	-1.38	0	-0.04	2.24	43.48	43.48
	Front-end Loader	FELDR	704289	5162198	281.03	278.53	0	103	103	1	260.13	3.61	0	59.3	0	0.37	0	0	0.82	42.46	42.46
	Vacuum Sweeper	SWPR	704389.5	5162216	279.56	278.56	0	103.1	103.1	1	334.57	3.06	0	61.49	0	-0.97	0	0	2.29	40.31	40.31
	Front-end Loader	FELDR	704378.8	5162400	309.83	307.83	0	103	103	1	482.12	10.96	0	64.66	0	0.37	0	-0.02	1.26	36.66	36.66
	Dozer	DZR	704387.6	5162567	313.46	310.46	0	104.6	104.6	1	637.94	7.32	0	67.1	0	-1.5	4.72	0.08	2.18	32.07	32.07
	Tractor 1	TRKR1	704308.3	5162136	278.85	277.85	0	91.1	91.1	1	220.48	2.85	0	57.87	0	-1.44	0	0	1.82	32.91	32.91
	Landfill Compactor	CMPTR	704385.2	5162390	310.26	307.26	0	97.1	97.1	1	475.66	11.85	0	64.55	0	-0.77	0	-0.09	0.95	32.36	32.36
	Sidewalk tractor	TRKR2	704396.4	5162117	278.59	277.59	0	91.1	91.1	1	276.25	2.98	0	59.83	0	-1.68	0	0	2.17	30.83	30.83
	Haul Truck idling	HT	704399.7	5162590	311.71	309.71	0	96.2	96.2	1	664.3	7.03	0	67.45	0	-1.1	4.75	0.19	2.65	22.49	22.49
	Plow truck	PLTRK	704379.4	5162271	283.28	282.28	0	91.1	91.1	1	370.35	4.55	0	62.37	0	-1.91	0	0	2.71	27.98	27.98
	Water Truck	WT	704338.1	5162135	279.81	277.81	0	78.6	78.6	1	240.82	3.42	0	58.63	0	-0.84	0	0	0.77	20	20
	LFG Flare and blower	BLR_FLR	704484.4	5162139	278	277	0	78.6	78.6	1	363.53	2.82	0	62.21	0	-1.15	0	0	4.33	13.17	13.17

TNM	Bezeichnung	ID	X	Y	Z	Ground	ReflOrd	LxT	LxN	L/A	Dist.	Freq	Dgeo	Dair	Dgnd	Cmet	RL	LtotT	LtotN
	Onsite Route #1	OR1	704407.5	5161918	278.08	277.98	0	6.9	-111.8	64.01	251.09	63	-23.09	0	-5.75	0	0	-2.48	-121.1
	Onsite Route #1	OR1	704407.5	5161918	278.08	277.98	0	29.7	-88.9	64.01	251.09	125	-23.09	0	-4.89	0	0	9.55	-109.07
	Onsite Route #1	OR1	704407.5	5161918	278.08	277.98	0	42	-76.7	64.01	251.09	250	-23.09	0	-1.67	0	0	11.15	-107.46
	Onsite Route #1	OR1	704407.5	5161918	278.08	277.98	0	47.6	-71	64.01	251.09	500	-23.09	0	5.6	0	0	4.72	-113.9
	Onsite Route #1	OR1	704407.5	5161918	278.08	277.98	0	51.6	-67	64.01	251.09	1000	-23.09	0	10.42	0	0	0.1	-118.52
	Onsite Route #1	OR1	704407.5	5161918	278.08	277.98	0	53.8	-64.8	64.01	251.09	2000	-23.09	0	17.21	0	0	-5.42	-124.04
	Onsite Route #1	OR1	704407.5	5161918	278.08	277.98	0	53.4	-65.3	64.01	251.09	4000	-23.09	0	21.87	0	0	-10.69	-129.31
	Onsite Route #1	OR1	704407.5	5161918	278.08	277.98	0	14	-104.7	64.01	251.09	8000	-23.09	0	35.47	0	0	-13.36	-131.98
	Onsite Route #1	OR1	704402.8	5161982	282.04	281.94	0	6.9	-111.8	64.01	241.07	63	-22.75	0	-5.7	0	0	-2.17	-120.79
	Onsite Route #1	OR1	704402.8	5161982	282.04	281.94	0	29.7	-88.9	64.01	241.07	125	-22.75	0	-4.8	0	0	9.88	-108.73
	Onsite Route #1	OR1	704402.8	5161982	282.04	281.94	0	42	-76.7	64.01	241.07	250	-22.75	0	-1.82	0	0	11.69	-106.93
	Onsite Route #1	OR1	704402.8	5161982	282.04	281.94	0	47.6	-71	64.01	241.07	500	-22.75	0	3.9	0	0	6.52	-112.1
	Onsite Route #1	OR1	704402.8	5161982	282.04	281.94	0	51.6	-67	64.01	241.07	1000	-22.75	0	8.51	0	0	2.35	-116.26
	Onsite Route #1	OR1	704402.8	5161982	282.04	281.94	0	53.8	-64.8	64.01	241.07	2000	-22.75	0	15.21	0	0	-3.09	-121.71
	Onsite Route #1	OR1	704402.8	5161982	282.04	281.94	0	53.4	-65.3	64.01	241.07	4000	-22.75	0	19.59	0	0	-8.11	-126.73
	Onsite Route #1	OR1	704402.8	5161982	282.04	281.94	0	14	-104.7	64.01	241.07	8000	-22.75	0	32.36	0	0	-10.75	-129.36
	Onsite Route #1	OR1	704395.8	5162077	287.98	287.88	0	9.9	-108.7	128.02	257.07	63	-20.31	0	-5.6	0	0	0.19	-118.42
	Onsite Route #1	OR1	704395.8	5162077	287.98	287.88	0	32.7	-85.9	128.02	257.07	125	-20.31	0	-4.63	0	0	12.28	-106.34
	Onsite Route #1	OR1	704395.8	5162077	287.98	287.88	0	45	-73.6	128.02	257.07	250	-20.31	0	-1.96	0	0	14.32	-104.3
	Onsite Route #1	OR1	704395.8	5162077	287.98	287.88	0	50.6	-68	128.02	257.07	500	-20.31	0	2.17	0	0	10.49	-108.13
	Onsite Route #1	OR1	704395.8	5162077	287.98	287.88	0	54.6	-64	128.02	257.07	1000	-20.31	0	6.47	0	0	6.82	-111.8
	Onsite Route #1	OR1	704395.8	5162077	287.98	287.88	0	56.8	-61.8	128.02	257.07	2000	-20.31	0	13.19	0	0	1.37	-117.25
	Onsite Route #1	OR1	704395.8	5162077	287.98	287.88	0	56.4	-62.2	128.02	257.07	4000	-20.31	0	17.87	0	0	-3.93	-122.55
	Onsite Route #1	OR1	704395.8	5162077	287.98	287.88	0	17	-101.7	128.02	257.07	8000	-20.31	0	32.05	0	0	-6.59	-125.21
	Onsite Route #1	OR1	704386.5	5162205	295.9	295.8	0	9.9	-108.7	128.02	324.63	63	-22.25	0	-5.54	0	0	-1.8	-120.42
	Onsite Route #1	OR1	704386.5	5162205	295.9	295.8	0	32.7	-85.9	128.02	324.63	125	-22.25	0	-4.4	0	0	10.2	-108.42
	Onsite Route #1	OR1	704386.5	5162205	295.9	295.8	0	45	-73.6	128.02	324.63	250	-22.25	0	-1.26	0	0	11.8	-106.82
	Onsite Route #1	OR1	704386.5	5162205	295.9	295.8	0	50.6	-68	128.02	324.63	500	-22.25	0	3.2	0	0	7.53	-111.08
	Onsite Route #1	OR1	704386.5	5162205	295.9	295.8	0	54.6	-64	128.02	324.63	1000	-22.25	0	7.69	0	0	3.69	-114.93
	Onsite Route #1	OR1	704386.5	5162205	295.9	295.8	0	56.8	-61.8	128.02	324.63	2000	-22.25	0	14.87	0	0	-2.21	-120.83
	Onsite Route #1	OR1	704386.5	5162205	295.9	295.8	0	56.4	-62.2	128.02	324.63	4000	-22.25	0	21.21	0	0	-8.96	-127.58
	Onsite Route #1	OR1	704386.5	5162205	295.9	295.8	0	17	-101.7	128.02	324.63	8000	-22.25	0	41.13	0	0	-11.86	-130.48
	Onsite Route #1	OR1	704377.2	5162332	303.82	303.72	0	9.9	-108.7	128.02	421.27	63	-24.49	0	-5.37	0	0	-4.17	-122.79
	Onsite Route #1	OR1	704377.2	5162332	303.82	303.72	0	32.7	-85.9	128.02	421.27	125	-24.49	0	-4.08	0	0	7.84	-110.78
	Onsite Route #1	OR1	704377.2	5162332	303.82	303.72	0	45	-73.6	128.02	421.27	250	-24.49	0	-1.2	0	0	9.57	-109.05
	Onsite Route #1	OR1	704377.2	5162332	303.82	303.72	0	50.6	-68	128.02	421.27	500	-24.49	0	2.4	0	0	6.02	-112.6
	Onsite Route #1	OR1	704377.2	5162332	303.82	303.72	0	54.6	-64	128.02	421.27	1000	-24.49	0	6.88	0	0	2.25	-116.37
	Onsite Route #1	OR1	704377.2	5162332	303.82	303.72	0	56.8	-61.8	128.02	421.27	2000	-24.49	0	14.59	0	0	-4.1	-122.72
	Onsite Route #1	OR1	704377.2	5162332	303.82	303.72	0	56.4	-62.2	128.02	421.27	4000	-24.49	0	23.14	0	0	-12.66	-131.28
	Onsite Route #1	OR1	704377.2	5162332	303.82	303.72	0	17	-101.7	128.02	421.27	8000	-24.49	0	51.34	0	0	-16.03	-134.65
	Onsite Route #1	OR1	704372.2	5162332	303.82	303.72	0	9.9	-108.7	128.02	418.43	63	-24.43	0	-5.38	0	0	-4.1	-122.72
	Onsite Route #1	OR1	704372.2	5162332	303.82	303.72	0	32.7	-85.9	128.02	418.43	125	-24.43	0	-4.08	0	0	7.9	-110.72
	Onsite Route #1	OR1	704372.2	5162332	303.82	303.72	0	45	-73.6	128.02	418.43	250	-24.43	0	-1.14	0	0	9.58	-109.04
	Onsite Route #1	OR1	704372.2	5162332	303.82	303.72	0	50.6	-68	128.02	418.43	500	-24.43	0	2.53	0	0	5.96	-112.66
	Onsite Route #1	OR1	704372.2	5162332	303.82	303.72	0	54.6	-64	128.02	418.43	1000	-24.43	0	7.02	0	0	2.17	-116.45

Onsite Route #1	OR1	704372.2	5162332	303.82	303.72	0	56.8	-61.8	128.02	418.43	2000	-24.43	0	14.73	0	0	-4.18	-122.8
Onsite Route #1	OR1	704372.2	5162332	303.82	303.72	0	56.4	-62.2	128.02	418.43	4000	-24.43	0	23.22	0	0	-12.7	-131.31
Onsite Route #1	OR1	704372.2	5162332	303.82	303.72	0	17	-101.7	128.02	418.43	8000	-24.43	0	51.17	0	0	-16.05	-134.67
Onsite Route #1	OR1	704381.5	5162204	295.9	295.8	0	9.9	-108.7	128.02	320.94	63	-22.14	0	-5.54	0	0	-1.69	-120.31
Onsite Route #1	OR1	704381.5	5162204	295.9	295.8	0	32.7	-85.9	128.02	320.94	125	-22.14	0	-4.41	0	0	10.31	-108.31
Onsite Route #1	OR1	704381.5	5162204	295.9	295.8	0	45	-73.6	128.02	320.94	250	-22.14	0	-1.3	0	0	11.94	-106.68
Onsite Route #1	OR1	704381.5	5162204	295.9	295.8	0	50.6	-68	128.02	320.94	500	-22.14	0	3.13	0	0	7.71	-110.91
Onsite Route #1	OR1	704381.5	5162204	295.9	295.8	0	54.6	-64	128.02	320.94	1000	-22.14	0	7.6	0	0	3.88	-114.74
Onsite Route #1	OR1	704381.5	5162204	295.9	295.8	0	56.8	-61.8	128.02	320.94	2000	-22.14	0	14.76	0	0	-1.99	-120.61
Onsite Route #1	OR1	704381.5	5162204	295.9	295.8	0	56.4	-62.2	128.02	320.94	4000	-22.14	0	21	0	0	-8.67	-127.29
Onsite Route #1	OR1	704381.5	5162204	295.9	295.8	0	17	-101.7	128.02	320.94	8000	-22.14	0	40.61	0	0	-11.55	-130.17
Onsite Route #1	OR1	704388.5	5162109	289.96	289.86	0	6.9	-111.8	64.01	265.43	63	-23.56	0	-5.61	0	0	-3.05	-121.67
Onsite Route #1	OR1	704388.5	5162109	289.96	289.86	0	29.7	-88.9	64.01	265.43	125	-23.56	0	-4.62	0	0	9.01	-109.61
Onsite Route #1	OR1	704388.5	5162109	289.96	289.86	0	42	-76.7	64.01	265.43	250	-23.56	0	-1.78	0	0	10.9	-107.71
Onsite Route #1	OR1	704388.5	5162109	289.96	289.86	0	47.6	-71	64.01	265.43	500	-23.56	0	2.7	0	0	6.75	-111.87
Onsite Route #1	OR1	704388.5	5162109	289.96	289.86	0	51.6	-67	64.01	265.43	1000	-23.56	0	7.09	0	0	2.96	-115.66
Onsite Route #1	OR1	704388.5	5162109	289.96	289.86	0	53.8	-64.8	64.01	265.43	2000	-23.56	0	13.89	0	0	-2.57	-121.19
Onsite Route #1	OR1	704388.5	5162109	289.96	289.86	0	53.4	-65.3	64.01	265.43	4000	-23.56	0	18.81	0	0	-8.08	-126.7
Onsite Route #1	OR1	704388.5	5162109	289.96	289.86	0	14	-104.7	64.01	265.43	8000	-23.56	0	33.68	0	0	-10.77	-129.39
Onsite Route #1	OR1	704393.2	5162045	286	285.9	0	6.9	-111.8	64.01	242.89	63	-22.81	0	-5.61	0	0	-2.29	-120.9
Onsite Route #1	OR1	704393.2	5162045	286	285.9	0	29.7	-88.9	64.01	242.89	125	-22.81	0	-4.67	0	0	9.82	-108.8
Onsite Route #1	OR1	704393.2	5162045	286	285.9	0	42	-76.7	64.01	242.89	250	-22.81	0	-2.14	0	0	11.99	-106.63
Onsite Route #1	OR1	704393.2	5162045	286	285.9	0	47.6	-71	64.01	242.89	500	-22.81	0	1.82	0	0	8.34	-110.28
Onsite Route #1	OR1	704393.2	5162045	286	285.9	0	51.6	-67	64.01	242.89	1000	-22.81	0	6.06	0	0	4.74	-113.88
Onsite Route #1	OR1	704393.2	5162045	286	285.9	0	53.8	-64.8	64.01	242.89	2000	-22.81	0	12.66	0	0	-0.61	-119.23
Onsite Route #1	OR1	704393.2	5162045	286	285.9	0	53.4	-65.3	64.01	242.89	4000	-22.81	0	16.99	0	0	-5.57	-124.19
Onsite Route #1	OR1	704393.2	5162045	286	285.9	0	14	-104.7	64.01	242.89	8000	-22.81	0	29.97	0	0	-8.2	-126.82
Onsite Route #1	OR1	704397.8	5161981	282.04	281.94	0	6.9	-111.8	64.01	236.07	63	-22.57	0	-5.7	0	0	-1.99	-120.6
Onsite Route #1	OR1	704397.8	5161981	282.04	281.94	0	29.7	-88.9	64.01	236.07	125	-22.57	0	-4.82	0	0	10.08	-108.54
Onsite Route #1	OR1	704397.8	5161981	282.04	281.94	0	42	-76.7	64.01	236.07	250	-22.57	0	-1.89	0	0	11.92	-106.69
Onsite Route #1	OR1	704397.8	5161981	282.04	281.94	0	47.6	-71	64.01	236.07	500	-22.57	0	3.78	0	0	6.82	-111.8
Onsite Route #1	OR1	704397.8	5161981	282.04	281.94	0	51.6	-67	64.01	236.07	1000	-22.57	0	8.38	0	0	2.67	-115.95
Onsite Route #1	OR1	704397.8	5161981	282.04	281.94	0	53.8	-64.8	64.01	236.07	2000	-22.57	0	15.04	0	0	-2.75	-121.37
Onsite Route #1	OR1	704397.8	5161981	282.04	281.94	0	53.4	-65.3	64.01	236.07	4000	-22.57	0	19.31	0	0	-7.65	-126.27
Onsite Route #1	OR1	704397.8	5161981	282.04	281.94	0	14	-104.7	64.01	236.07	8000	-22.57	0	31.64	0	0	-10.28	-128.89
Onsite Route #1	OR1	704402.5	5161918	278.08	277.98	0	6.9	-111.8	64.01	246.3	63	-22.92	0	-5.75	0	0	-2.31	-120.93
Onsite Route #1	OR1	704402.5	5161918	278.08	277.98	0	29.7	-88.9	64.01	246.3	125	-22.92	0	-4.9	0	0	9.73	-108.89
Onsite Route #1	OR1	704402.5	5161918	278.08	277.98	0	42	-76.7	64.01	246.3	250	-22.92	0	-1.73	0	0	11.38	-107.24
Onsite Route #1	OR1	704402.5	5161918	278.08	277.98	0	47.6	-71	64.01	246.3	500	-22.92	0	5.43	0	0	5.04	-113.57
Onsite Route #1	OR1	704402.5	5161918	278.08	277.98	0	51.6	-67	64.01	246.3	1000	-22.92	0	10.26	0	0	0.43	-118.18
Onsite Route #1	OR1	704402.5	5161918	278.08	277.98	0	53.8	-64.8	64.01	246.3	2000	-22.92	0	17.01	0	0	-5.06	-123.68
Onsite Route #1	OR1	704402.5	5161918	278.08	277.98	0	53.4	-65.3	64.01	246.3	4000	-22.92	0	21.55	0	0	-10.22	-128.84
Onsite Route #1	OR1	704402.5	5161918	278.08	277.98	0	14	-104.7	64.01	246.3	8000	-22.92	0	34.75	0	0	-12.88	-131.49
Onsite Route #1	OR1	704407.5	5161918	279.5	277.98	0	4.7	-113.1	64.01	251.07	63	-23.09	0	-5.5	0	0	-4.86	-122.67
Onsite Route #1	OR1	704407.5	5161918	279.5	277.98	0	28.3	-89.5	64.01	251.07	125	-23.09	0	-4.08	0	0	7.55	-110.25
Onsite Route #1	OR1	704407.5	5161918	279.5	277.98	0	42.5	-75.3	64.01	251.07	250	-23.09	0	1.11	0	0	8.94	-108.87
Onsite Route #1	OR1	704407.5	5161918	279.5	277.98	0	51.8	-66	64.01	251.07	500	-23.09	0	8.66	0	0	7.33	-110.48
Onsite Route #1	OR1	704407.5	5161918	279.5	277.98	0	49.2	-68.6	64.01	251.07	1000	-23.09	0	-1.27	0	0	8.97	-108.84
Onsite Route #1	OR1	704407.5	5161918	279.5	277.98	0	48.8	-69	64.01	251.07	2000	-23.09	0	-1.21	0	0	7.66	-110.14
Onsite Route #1	OR1	704407.5	5161918	279.5	277.98	0	45.6	-72.2	64.01	251.07	4000	-23.09	0	3.49	0	0	-3.4	-121.2
Onsite Route #1	OR1	704407.5	5161918	279.5	277.98	0	14	-103.9	64.01	251.07	8000	-23.09	0	31.3	0	0	-4.43	-122.24
Onsite Route #1	OR1	704402.8	5161982	283.46	281.94	0	4.7	-113.1	64.01	241.08	63	-22.75	0	-5.25	0	0	-4.73	-122.53
Onsite Route #1	OR1	704402.8	5161982	283.46	281.94	0	28.3	-89.5	64.01	241.08	125	-22.75	0	-3.36	0	0	7.56	-110.25
Onsite Route #1	OR1	704402.8	5161982	283.46	281.94	0	42.5	-75.3	64.01	241.08	250	-22.75	0	3.46	0	0	7.78	-110.02
Onsite Route #1	OR1	704402.8	5161982	283.46	281.94	0	51.8	-66	64.01	241.08	500	-22.75	0	1.76	0	0	13.61	-104.2
Onsite Route #1	OR1	704402.8	5161982	283.46	281.94	0	49.2	-68.6	64.01	241.08	1000	-22.75	0	-2.49	0	0	10.59	-107.22
Onsite Route #1	OR1	704402.8	5161982	283.46	281.94	0	48.8	-69	64.01	241.08	2000	-22.75	0	-1.77	0	0	5.34	-112.47
Onsite Route #1	OR1	704402.8	5161982	283.46	281.94	0	45.6	-72.2	64.01	241.08	4000	-22.75	0	15.32	0	0	-1.39	-119.19
Onsite Route #1	OR1	704402.8	5161982	283.46	281.94	0	14	-103.9	64.01	241.08	8000	-22.75	0	36.21	0	0	-9.28	-127.09
Onsite Route #1	OR1	704395.8	5162077	289.4	287.88	0	7.7	-110.1	128.02	257.1	63	-20.31	0	-4.85	0	0	-2.61	-120.42
Onsite Route #1	OR1	704395.8	5162077	289.4	287.88	0	31.3	-86.5	128.02	257.1	125	-20.31	0	-2.05	0	0	9.53	-108.27
Onsite Route #1	OR1	704395.8	5162077	289.4	287.88	0	45.5	-72.3	128.02	257.1	250	-20.31	0	8.6	0	0	9.39	-108.41
Onsite Route #1	OR1	704395.8	5162077	289.4	287.88	0	54.8	-63	128.02	257.1	500	-20.31	0	-2.6	0	0	18.69	-99.11
Onsite Route #1	OR1	704395.8	5162077	289.4	287.88	0	52.2	-65.6	128.02	257.1	1000	-20.31	0	2.63	0	0	9.69	-108.11
Onsite Route #1	OR1	704395.8	5162077	289.4	287.88	0	51.8	-66	128.02	257.1	2000	-20.31	0	-1.28	0	0	7.27	-110.53
Onsite Route #1	OR1	704395.8	5162077	289.4	287.88	0	48.6	-69.2	128.02	257.1	4000	-20.31	0	6.34	0	0	-1.44	-119.24
Onsite Route #1	OR1	704395.8	5162077	289.4	287.88	0	17	-100.8	128.02	257.1	8000	-20.31	0	26.49	0	0	-4.51	-122.31
Onsite Route #1	OR1	704386.5	5162205	297.32	295.8	0	7.7	-110.1	128.02	324.7	63	-22.25	0	-4.59	0	0	-4.72	-122.53
Onsite Route #1	OR1	704386.5	5162205	297.32	295.8	0	31.3	-86.5	128.02	324.7	125	-22.25	0	-1.23	0	0	7.43	-110.38
Onsite Route #1	OR1	704386.5	5162205	297.32	295.8	0	45.5	-72.3	128.02	324.7	250	-22.25	0	8.57	0	0	8.41	-109.4
Onsite Route #1	OR1	704386.5	5162205	297.32	295.8	0	54.8	-63	128.02	324.7	500	-22.25	0	-2.92	0	0	16.38	-101.43
Onsite Route #1	OR1	704386.5	5162205	297.32	295.8	0	52.2	-65.6	128.02	324.7	1000	-22.25	0	-1.69	0	0	8.15	-109.65
Onsite Route #1	OR1	704386.5	5162205	297.32	295.8	0	51.8	-66	128.02	324.7	2000	-22.25	0	8.99	0	0	5.15	-112.65
Onsite Route #1	OR1	704386.5	5162205	297.32	295.8	0	48.6	-69.2	128.02	324.7	4000	-22.25	0	8.79	0	0	-6.75	-124.56
Onsite Route #1	OR1	704386.5	5162205	297.32	295.8	0	17	-100.8	128.02	324.7	8000	-22.25	0	34.61	0	0	-8.88	-126.69
Onsite Route #1	OR1	704377.2	5162332	305.24	303.72	0	7.7	-110.1	128.02	421.35	63	-24.49	0	-4.08	0	0	-7.23	-125.04

Onsite Route #1	OR1	704377.2	5162332	305.24	303.72	0	31.3	-86.5	128.02	421.35	125	-24.49	0	1.12	0	0	5.14	-112.67
Onsite Route #1	OR1	704377.2	5162332	305.24	303.72	0	45.5	-72.3	128.02	421.35	250	-24.49	0	2.77	0	0	8.99	-108.82
Onsite Route #1	OR1	704377.2	5162332	305.24	303.72	0	54.8	-63	128.02	421.35	500	-24.49	0	-0.93	0	0	12.26	-105.55
Onsite Route #1	OR1	704377.2	5162332	305.24	303.72	0	52.2	-65.6	128.02	421.35	1000	-24.49	0	1.06	0	0	6.88	-110.92
Onsite Route #1	OR1	704377.2	5162332	305.24	303.72	0	51.8	-66	128.02	421.35	2000	-24.49	0	3.5	0	0	-0.59	-118.4
Onsite Route #1	OR1	704377.2	5162332	305.24	303.72	0	48.6	-69.2	128.02	421.35	4000	-24.49	0	11.07	0	0	-12.09	-129.9
Onsite Route #1	OR1	704377.2	5162332	305.24	303.72	0	17	-100.8	128.02	421.35	8000	-24.49	0	45.05	0	0	-13.41	-131.21
Onsite Route #1	OR1	704372.2	5162332	305.24	303.72	0	7.7	-110.1	128.02	418.51	63	-24.43	0	-4.11	0	0	-7.16	-124.96
Onsite Route #1	OR1	704372.2	5162332	305.24	303.72	0	31.3	-86.5	128.02	418.51	125	-24.43	0	0.95	0	0	5.19	-112.61
Onsite Route #1	OR1	704372.2	5162332	305.24	303.72	0	45.5	-72.3	128.02	418.51	250	-24.43	0	3.12	0	0	8.87	-108.93
Onsite Route #1	OR1	704372.2	5162332	305.24	303.72	0	54.8	-63	128.02	418.51	500	-24.43	0	-1.22	0	0	12.46	-105.35
Onsite Route #1	OR1	704372.2	5162332	305.24	303.72	0	52.2	-65.6	128.02	418.51	1000	-24.43	0	0.23	0	0	6.91	-110.89
Onsite Route #1	OR1	704372.2	5162332	305.24	303.72	0	51.8	-66	128.02	418.51	2000	-24.43	0	1.75	0	0	1.33	-116.48
Onsite Route #1	OR1	704372.2	5162332	305.24	303.72	0	48.6	-69.2	128.02	418.51	4000	-24.43	0	9.37	0	0	-10.1	-127.91
Onsite Route #1	OR1	704372.2	5162332	305.24	303.72	0	17	-100.8	128.02	418.51	8000	-24.43	0	50.35	0	0	-11.65	-129.46
Onsite Route #1	OR1	704381.5	5162204	297.32	295.8	0	7.7	-110.1	128.02	321	63	-22.14	0	-4.59	0	0	-4.62	-122.43
Onsite Route #1	OR1	704381.5	5162204	297.32	295.8	0	31.3	-86.5	128.02	321	125	-22.14	0	-1.21	0	0	7.53	-110.28
Onsite Route #1	OR1	704381.5	5162204	297.32	295.8	0	45.5	-72.3	128.02	321	250	-22.14	0	8.53	0	0	8.57	-109.23
Onsite Route #1	OR1	704381.5	5162204	297.32	295.8	0	54.8	-63	128.02	321	500	-22.14	0	-2.93	0	0	16.46	-101.34
Onsite Route #1	OR1	704381.5	5162204	297.32	295.8	0	52.2	-65.6	128.02	321	1000	-22.14	0	-1.8	0	0	8.3	-109.5
Onsite Route #1	OR1	704381.5	5162204	297.32	295.8	0	51.8	-66	128.02	321	2000	-22.14	0	7.87	0	0	5.37	-112.43
Onsite Route #1	OR1	704381.5	5162204	297.32	295.8	0	48.6	-69.2	128.02	321	4000	-22.14	0	7.62	0	0	-6.7	-124.51
Onsite Route #1	OR1	704381.5	5162204	297.32	295.8	0	17	-100.8	128.02	321	8000	-22.14	0	36.35	0	0	-7.62	-125.42
Onsite Route #1	OR1	704388.5	5162109	291.38	289.86	0	4.7	-113.1	64.01	265.47	63	-23.56	0	-4.77	0	0	-5.91	-123.72
Onsite Route #1	OR1	704388.5	5162109	291.38	289.86	0	28.3	-89.5	64.01	265.47	125	-23.56	0	-1.76	0	0	6.23	-111.58
Onsite Route #1	OR1	704388.5	5162109	291.38	289.86	0	42.5	-75.3	64.01	265.47	250	-23.56	0	9.08	0	0	6.46	-111.35
Onsite Route #1	OR1	704388.5	5162109	291.38	289.86	0	51.8	-66	64.01	265.47	500	-23.56	0	-2.88	0	0	15.42	-102.39
Onsite Route #1	OR1	704388.5	5162109	291.38	289.86	0	49.2	-68.6	64.01	265.47	1000	-23.56	0	0.07	0	0	6.67	-111.14
Onsite Route #1	OR1	704388.5	5162109	291.38	289.86	0	48.8	-69	64.01	265.47	2000	-23.56	0	1.8	0	0	4.49	-113.32
Onsite Route #1	OR1	704388.5	5162109	291.38	289.86	0	45.6	-72.2	64.01	265.47	4000	-23.56	0	6.06	0	0	-0.96	-118.76
Onsite Route #1	OR1	704388.5	5162109	291.38	289.86	0	14	-103.9	64.01	265.47	8000	-23.56	0	26.71	0	0	-7.47	-125.27
Onsite Route #1	OR1	704393.2	5162045	287.42	285.9	0	4.7	-113.1	64.01	242.91	63	-22.81	0	-4.99	0	0	-5	-122.81
Onsite Route #1	OR1	704393.2	5162045	287.42	285.9	0	28.3	-89.5	64.01	242.91	125	-22.81	0	-2.52	0	0	7.17	-110.63
Onsite Route #1	OR1	704393.2	5162045	287.42	285.9	0	42.5	-75.3	64.01	242.91	250	-22.81	0	6.94	0	0	6.73	-111.08
Onsite Route #1	OR1	704393.2	5162045	287.42	285.9	0	51.8	-66	64.01	242.91	500	-22.81	0	-1.8	0	0	15.93	-101.88
Onsite Route #1	OR1	704393.2	5162045	287.42	285.9	0	49.2	-68.6	64.01	242.91	1000	-22.81	0	7	0	0	7.25	-110.56
Onsite Route #1	OR1	704393.2	5162045	287.42	285.9	0	48.8	-69	64.01	242.91	2000	-22.81	0	1.6	0	0	5.18	-112.63
Onsite Route #1	OR1	704393.2	5162045	287.42	285.9	0	45.6	-72.2	64.01	242.91	4000	-22.81	0	3.96	0	0	0.62	-117.19
Onsite Route #1	OR1	704393.2	5162045	287.42	285.9	0	14	-103.9	64.01	242.91	8000	-22.81	0	25.94	0	0	-4.62	-122.42
Onsite Route #1	OR1	704397.8	5161981	283.46	281.94	0	4.7	-113.1	64.01	236.08	63	-22.57	0	-5.25	0	0	-4.55	-122.36
Onsite Route #1	OR1	704397.8	5161981	283.46	281.94	0	28.3	-89.5	64.01	236.08	125	-22.57	0	-3.36	0	0	7.74	-110.07
Onsite Route #1	OR1	704397.8	5161981	283.46	281.94	0	42.5	-75.3	64.01	236.08	250	-22.57	0	3.47	0	0	7.95	-109.85
Onsite Route #1	OR1	704397.8	5161981	283.46	281.94	0	51.8	-66	64.01	236.08	500	-22.57	0	1.63	0	0	13.89	-103.91
Onsite Route #1	OR1	704397.8	5161981	283.46	281.94	0	49.2	-68.6	64.01	236.08	1000	-22.57	0	-2.36	0	0	10.68	-107.12
Onsite Route #1	OR1	704397.8	5161981	283.46	281.94	0	48.8	-69	64.01	236.08	2000	-22.57	0	-1.96	0	0	5.64	-112.17
Onsite Route #1	OR1	704397.8	5161981	283.46	281.94	0	45.6	-72.2	64.01	236.08	4000	-22.57	0	19.45	0	0	-0.63	-118.44
Onsite Route #1	OR1	704397.8	5161981	283.46	281.94	0	14	-103.9	64.01	236.08	8000	-22.57	0	37.12	0	0	-10.5	-128.3
Onsite Route #1	OR1	704402.5	5161918	279.5	277.98	0	4.7	-113.1	64.01	246.28	63	-22.92	0	-5.5	0	0	-4.69	-122.5
Onsite Route #1	OR1	704402.5	5161918	279.5	277.98	0	28.3	-89.5	64.01	246.28	125	-22.92	0	-4.1	0	0	7.73	-110.07
Onsite Route #1	OR1	704402.5	5161918	279.5	277.98	0	42.5	-75.3	64.01	246.28	250	-22.92	0	1.04	0	0	9.16	-108.65
Onsite Route #1	OR1	704402.5	5161918	279.5	277.98	0	51.8	-66	64.01	246.28	500	-22.92	0	8.61	0	0	7.55	-110.26
Onsite Route #1	OR1	704402.5	5161918	279.5	277.98	0	49.2	-68.6	64.01	246.28	1000	-22.92	0	-1.32	0	0	9.18	-108.62
Onsite Route #1	OR1	704402.5	5161918	279.5	277.98	0	48.8	-69	64.01	246.28	2000	-22.92	0	-1.13	0	0	7.79	-110.02
Onsite Route #1	OR1	704402.5	5161918	279.5	277.98	0	45.6	-72.2	64.01	246.28	4000	-22.92	0	3.24	0	0	-2.87	-120.68
Onsite Route #1	OR1	704402.5	5161918	279.5	277.98	0	14	-103.9	64.01	246.28	8000	-22.92	0	32.59	0	0	-4.01	-121.81
Onsite Route #2	OR2	704189.3	5162340	289.95	289.85	0	10.6	-108	150.6	370.31	63	-22.59	0	-6.02	0	0	-1.81	-120.43
Onsite Route #2	OR2	704189.3	5162340	289.95	289.85	0	33.5	-85.2	150.6	370.31	125	-22.59	0	-6.02	0	0	10.27	-108.35
Onsite Route #2	OR2	704189.3	5162340	289.95	289.85	0	45.7	-72.9	150.6	370.31	250	-22.59	0	-2.21	0	0	12.1	-106.52
Onsite Route #2	OR2	704189.3	5162340	289.95	289.85	0	51.3	-67.3	150.6	370.31	500	-22.59	0	2.4	0	0	8.13	-110.48
Onsite Route #2	OR2	704189.3	5162340	289.95	289.85	0	55.3	-63.3	150.6	370.31	1000	-22.59	0	-0.62	0	0	11.62	-107
Onsite Route #2	OR2	704189.3	5162340	289.95	289.85	0	57.5	-61.1	150.6	370.31	2000	-22.59	0	1.46	0	0	10.25	-108.37
Onsite Route #2	OR2	704189.3	5162340	289.95	289.85	0	57.1	-61.5	150.6	370.31	4000	-22.59	0	9.83	0	0	2.9	-115.72
Onsite Route #2	OR2	704189.3	5162340	289.95	289.85	0	17.7	-101	150.6	370.31	8000	-22.59	0	40.87	0	0	-0.83	-119.45
Onsite Route #2	OR2	704184.6	5162338	289.95	289.85	0	10.6	-108	150.6	368.34	63	-22.54	0	-5.61	0	0	-2.07	-120.68
Onsite Route #2	OR2	704184.6	5162338	289.95	289.85	0	33.5	-85.2	150.6	368.34	125	-22.54	0	-4.4	0	0	9.83	-108.79
Onsite Route #2	OR2	704184.6	5162338	289.95	289.85	0	45.7	-72.9	150.6	368.34	250	-22.54	0	-0.31	0	0	10.67	-107.94
Onsite Route #2	OR2	704184.6	5162338	289.95	289.85	0	51.3	-67.3	150.6	368.34	500	-22.54	0	6.1	0	0	4.48	-114.13
Onsite Route #2	OR2	704184.6	5162338	289.95	289.85	0	55.3	-63.3	150.6	368.34	1000	-22.54	0	10.83	0	0	0.26	-118.36
Onsite Route #2	OR2	704184.6	5162338	289.95	289.85	0	57.5	-61.1	150.6	368.34	2000	-22.54	0	18.39	0	0	-5.98	-124.59
Onsite Route #2	OR2	704184.6	5162338	289.95	289.85	0	57.1	-61.5	150.6	368.34	4000	-22.54	0	25.83	0	0	-13.66	-132.28
Onsite Route #2	OR2	704184.6	5162338	289.95	289.85	0	17.7	-101	150.6	368.34	8000	-22.54	0	49.45	0	0	-16.77	-135.39
Onsite Route #2	OR2	704300.8	5162267	285.15	285.05	0	9.6	-109	120.49	327.5	63	-22.62	0	-6.02	0	0	-1.65	-120.27
Onsite Route #2	OR2	704300.8	5162267	285.15	285.05	0	32.5	-86.1	120.49	327.5	125	-22.62	0	-6.02	0	0	10.96	-107.66
Onsite Route #2	OR2	704300.8	5162267	285.15	285.05	0	44.7	-73.9	120.49	327.5	250	-22.62	0	-5.33	0	0	14.72	-103.89
Onsite Route #2	OR2	704300.8	5162267	285.15	285.05	0	50.4	-68.3	120.49	327.5	500	-22.62	0	-0.32	0	0	10.81	-107.81
Onsite Route #2	OR2	704300.8	5162267	285.15	285.05	0	54.4	-64.3	120.49	327.5	1000	-22.62	0	1.94	0	0	8.71	-109.9

Onsite Route #2	OR2	704300.8	5162267	285.15	285.05	0	56.6	-62.1	120.49	327.5	2000	-22.62	0	11.13	0	0	5.2	-113.42
Onsite Route #2	OR2	704300.8	5162267	285.15	285.05	0	56.1	-62.5	120.49	327.5	4000	-22.62	0	30.13	0	0	3.71	-114.9
Onsite Route #2	OR2	704300.8	5162267	285.15	285.05	0	16.7	-101.9	120.49	327.5	8000	-22.62	0	36.68	0	0	-3.96	-122.58
Onsite Route #2	OR2	704301.8	5162262	285.15	285.05	0	9.6	-109	120.49	323.49	63	-22.51	0	-5.64	0	0	-2	-120.62
Onsite Route #2	OR2	704301.8	5162262	285.15	285.05	0	32.5	-86.1	120.49	323.49	125	-22.51	0	-4.54	0	0	9.94	-108.67
Onsite Route #2	OR2	704301.8	5162262	285.15	285.05	0	44.7	-73.9	120.49	323.49	250	-22.51	0	-0.83	0	0	11.11	-107.51
Onsite Route #2	OR2	704301.8	5162262	285.15	285.05	0	50.4	-68.3	120.49	323.49	500	-22.51	0	5.42	0	0	5.23	-113.39
Onsite Route #2	OR2	704301.8	5162262	285.15	285.05	0	54.4	-64.3	120.49	323.49	1000	-22.51	0	10.09	0	0	1.03	-117.59
Onsite Route #2	OR2	704301.8	5162262	285.15	285.05	0	56.6	-62.1	120.49	323.49	2000	-22.51	0	17.35	0	0	-4.94	-123.55
Onsite Route #2	OR2	704301.8	5162262	285.15	285.05	0	56.1	-62.5	120.49	323.49	4000	-22.51	0	23.71	0	0	-11.72	-130.34
Onsite Route #2	OR2	704301.8	5162262	285.15	285.05	0	16.7	-101.9	120.49	323.49	8000	-22.51	0	43.51	0	0	-14.62	-133.24
Onsite Route #2	OR2	704189.3	5162340	291.37	289.85	0	8.4	-109.4	150.6	370.34	63	-22.59	0	-5.27	0	0	-4.55	-122.36
Onsite Route #2	OR2	704189.3	5162340	291.37	289.85	0	32	-85.8	150.6	370.34	125	-22.59	0	-3.29	0	0	7.71	-110.09
Onsite Route #2	OR2	704189.3	5162340	291.37	289.85	0	46.2	-71.6	150.6	370.34	250	-22.59	0	3.86	0	0	7.71	-110.1
Onsite Route #2	OR2	704189.3	5162340	291.37	289.85	0	55.5	-62.3	150.6	370.34	500	-22.59	0	5.07	0	0	10.75	-107.06
Onsite Route #2	OR2	704189.3	5162340	291.37	289.85	0	53	-64.9	150.6	370.34	1000	-22.59	0	-2.59	0	0	10.72	-107.08
Onsite Route #2	OR2	704189.3	5162340	291.37	289.85	0	52.5	-65.3	150.6	370.34	2000	-22.59	0	6.87	0	0	4.68	-113.13
Onsite Route #2	OR2	704189.3	5162340	291.37	289.85	0	49.3	-68.5	150.6	370.34	4000	-22.59	0	12.62	0	0	-2.04	-119.85
Onsite Route #2	OR2	704189.3	5162340	291.37	289.85	0	17.7	-100.1	150.6	370.34	8000	-22.59	0	40.12	0	0	-13.06	-130.87
Onsite Route #2	OR2	704184.6	5162338	291.37	289.85	0	8.4	-109.4	150.6	368.37	63	-22.54	0	-5.24	0	0	-4.53	-122.33
Onsite Route #2	OR2	704184.6	5162338	291.37	289.85	0	32	-85.8	150.6	368.37	125	-22.54	0	-3.2	0	0	7.73	-110.08
Onsite Route #2	OR2	704184.6	5162338	291.37	289.85	0	46.2	-71.6	150.6	368.37	250	-22.54	0	4.17	0	0	7.6	-110.2
Onsite Route #2	OR2	704184.6	5162338	291.37	289.85	0	55.5	-62.3	150.6	368.37	500	-22.54	0	4.23	0	0	11.54	-106.26
Onsite Route #2	OR2	704184.6	5162338	291.37	289.85	0	53	-64.9	150.6	368.37	1000	-22.54	0	-2.87	0	0	11.03	-106.77
Onsite Route #2	OR2	704184.6	5162338	291.37	289.85	0	52.5	-65.3	150.6	368.37	2000	-22.54	0	13.14	0	0	3.83	-113.97
Onsite Route #2	OR2	704184.6	5162338	291.37	289.85	0	49.3	-68.5	150.6	368.37	4000	-22.54	0	26.41	0	0	-2.1	-119.91
Onsite Route #2	OR2	704184.6	5162338	291.37	289.85	0	17.7	-100.1	150.6	368.37	8000	-22.54	0	59.6	0	0	-13.52	-131.33
Onsite Route #2	OR2	704300.8	5162267	286.57	285.05	0	7.5	-110.3	120.49	327.52	63	-22.62	0	-5.25	0	0	-4.6	-122.4
Onsite Route #2	OR2	704300.8	5162267	286.57	285.05	0	31	-86.8	120.49	327.52	125	-22.62	0	-3.26	0	0	7.67	-110.13
Onsite Route #2	OR2	704300.8	5162267	286.57	285.05	0	45.2	-72.6	120.49	327.52	250	-22.62	0	3.84	0	0	7.7	-110.1
Onsite Route #2	OR2	704300.8	5162267	286.57	285.05	0	54.5	-63.3	120.49	327.52	500	-22.62	0	3.48	0	0	12.18	-105.62
Onsite Route #2	OR2	704300.8	5162267	286.57	285.05	0	52	-65.8	120.49	327.52	1000	-22.62	0	-3.09	0	0	11.16	-106.64
Onsite Route #2	OR2	704300.8	5162267	286.57	285.05	0	51.6	-66.2	120.49	327.52	2000	-22.62	0	9.64	0	0	3.61	-114.2
Onsite Route #2	OR2	704300.8	5162267	286.57	285.05	0	48.4	-69.4	120.49	327.52	4000	-22.62	0	9.38	0	0	-3.08	-120.88
Onsite Route #2	OR2	704300.8	5162267	286.57	285.05	0	16.7	-101.1	120.49	327.52	8000	-22.62	0	33.43	0	0	-9.85	-127.65
Onsite Route #2	OR2	704301.8	5162262	286.57	285.05	0	7.5	-110.3	120.49	323.51	63	-22.51	0	-5.23	0	0	-4.51	-122.31
Onsite Route #2	OR2	704301.8	5162262	286.57	285.05	0	31	-86.8	120.49	323.51	125	-22.51	0	-3.22	0	0	7.76	-110.04
Onsite Route #2	OR2	704301.8	5162262	286.57	285.05	0	45.2	-72.6	120.49	323.51	250	-22.51	0	3.88	0	0	7.81	-110
Onsite Route #2	OR2	704301.8	5162262	286.57	285.05	0	54.5	-63.3	120.49	323.51	500	-22.51	0	3.06	0	0	12.66	-105.14
Onsite Route #2	OR2	704301.8	5162262	286.57	285.05	0	52	-65.8	120.49	323.51	1000	-22.51	0	-3.07	0	0	11.25	-106.55
Onsite Route #2	OR2	704301.8	5162262	286.57	285.05	0	51.6	-66.2	120.49	323.51	2000	-22.51	0	5.45	0	0	3.85	-113.96
Onsite Route #2	OR2	704301.8	5162262	286.57	285.05	0	48.4	-69.4	120.49	323.51	4000	-22.51	0	6.5	0	0	-4.42	-122.23
Onsite Route #2	OR2	704301.8	5162262	286.57	285.05	0	16.7	-101.1	120.49	323.51	8000	-22.51	0	36.4	0	0	-6.86	-124.66
Onsite Route #2	OR2	704361.7	5162337	293.56	293.46	0	9.6	-109.1	118.91	417.66	63	-24.75	0	-6.02	0	0	-3.86	-122.48
Onsite Route #2	OR2	704361.7	5162337	293.56	293.46	0	32.4	-86.2	118.91	417.66	125	-24.75	0	-5.69	0	0	8.54	-110.08
Onsite Route #2	OR2	704361.7	5162337	293.56	293.46	0	44.7	-74	118.91	417.66	250	-24.75	0	-4.29	0	0	12.95	-105.67
Onsite Route #2	OR2	704361.7	5162337	293.56	293.46	0	50.3	-68.3	118.91	417.66	500	-24.75	0	0.2	0	0	10.46	-108.16
Onsite Route #2	OR2	704361.7	5162337	293.56	293.46	0	54.3	-64.3	118.91	417.66	1000	-24.75	0	-2.18	0	0	11.04	-107.58
Onsite Route #2	OR2	704361.7	5162337	293.56	293.46	0	56.5	-62.1	118.91	417.66	2000	-24.75	0	4.29	0	0	2.17	-116.45
Onsite Route #2	OR2	704361.7	5162337	293.56	293.46	0	56.1	-62.6	118.91	417.66	4000	-24.75	0	26	0	0	-11.23	-129.85
Onsite Route #2	OR2	704361.7	5162337	293.56	293.46	0	16.6	-102	118.91	417.66	8000	-24.75	0	49.77	0	0	-13.15	-131.76
Onsite Route #2	OR2	704366.6	5162338	293.56	293.46	0	9.6	-109.1	118.91	420.37	63	-24.81	0	-6.02	0	0	-3.98	-122.6
Onsite Route #2	OR2	704366.6	5162338	293.56	293.46	0	32.4	-86.2	118.91	420.37	125	-24.81	0	-6.02	0	0	8.25	-110.36
Onsite Route #2	OR2	704366.6	5162338	293.56	293.46	0	44.7	-74	118.91	420.37	250	-24.81	0	-3.28	0	0	12.49	-106.13
Onsite Route #2	OR2	704366.6	5162338	293.56	293.46	0	50.3	-68.3	118.91	420.37	500	-24.81	0	0.25	0	0	11.93	-106.69
Onsite Route #2	OR2	704366.6	5162338	293.56	293.46	0	54.3	-64.3	118.91	420.37	1000	-24.81	0	5.6	0	0	6.3	-112.32
Onsite Route #2	OR2	704366.6	5162338	293.56	293.46	0	56.5	-62.1	118.91	420.37	2000	-24.81	0	4.08	0	0	7.86	-110.76
Onsite Route #2	OR2	704366.6	5162338	293.56	293.46	0	56.1	-62.6	118.91	420.37	4000	-24.81	0	10.04	0	0	0.4	-118.22
Onsite Route #2	OR2	704366.6	5162338	293.56	293.46	0	16.6	-102	118.91	420.37	8000	-24.81	0	47.37	0	0	-3.25	-121.87
Onsite Route #2	OR2	704361.7	5162337	294.98	293.46	0	7.4	-110.4	118.91	417.7	63	-24.75	0	-6.02	0	0	-6.26	-124.07
Onsite Route #2	OR2	704361.7	5162337	294.98	293.46	0	31	-86.9	118.91	417.7	125	-24.75	0	-6.02	0	0	5.9	-111.9
Onsite Route #2	OR2	704361.7	5162337	294.98	293.46	0	45.2	-72.6	118.91	417.7	250	-24.75	0	6.64	0	0	4.52	-113.28
Onsite Route #2	OR2	704361.7	5162337	294.98	293.46	0	54.5	-63.3	118.91	417.7	500	-24.75	0	-4.09	0	0	13.87	-103.93
Onsite Route #2	OR2	704361.7	5162337	294.98	293.46	0	51.9	-65.9	118.91	417.7	1000	-24.75	0	2.74	0	0	5.85	-111.96
Onsite Route #2	OR2	704361.7	5162337	294.98	293.46	0	51.5	-66.3	118.91	417.7	2000	-24.75	0	-0.94	0	0	2.14	-115.67
Onsite Route #2	OR2	704361.7	5162337	294.98	293.46	0	48.3	-69.5	118.91	417.7	4000	-24.75	0	16.19	0	0	-8.69	-126.5
Onsite Route #2	OR2	704361.7	5162337	294.98	293.46	0	16.6	-101.2	118.91	417.7	8000	-24.75	0	53.98	0	0	-18.79	-136.6
Onsite Route #2	OR2	704366.6	5162338	294.98	293.46	0	7.4	-110.4	118.91	420.41	63	-24.81	0	-6.02	0	0	-6.32	-124.13
Onsite Route #2	OR2	704366.6	5162338	294.98	293.46	0	31	-86.9	118.91	420.41	125	-24.81	0	-5.01	0	0	5.82	-111.98
Onsite Route #2	OR2	704366.6	5162338	294.98	293.46	0	45.2	-72.6	118.91	420.41	250	-24.81	0	7.57	0	0	5.27	-112.53
Onsite Route #2	OR2	704366.6	5162338	294.98	293.46	0	54.5	-63.3	118.91	420.41	500	-24.81	0	-1.98	0	0	11.45	-106.35
Onsite Route #2	OR2	704366.6	5162338	294.98	293.46	0	51.9	-65.9	118.91	420.41	1000	-24.81	0	5.83	0	0	3.59	-114.22
Onsite Route #2	OR2	704366.6	5162338	294.98	293.46	0	51.5	-66.3	118.91	420.41	2000	-24.81	0	5.23	0	0	2.59	-115.21
Onsite Route #2	OR2	704366.6	5162338	294.98	293.46	0	48.3	-69.5	118.91	420.41	4000	-24.81	0	9.65	0	0	-9.33	-127.14
Onsite Route #2	OR2	704366.6	5162338	294.98	293.46	0	16.6	-101.2	118.91	420.41	8000	-24.81	0	51.44	0	0	-12.31	-130.11
Onsite Route #2	OR2	704186.5	5162422	299.88	299.78	0	6.3	-112.3	55.97	452.65	63	-28.77	0	-6.02	0	0	-8.16	-126.78

Onsite Route #2	OR2	704186.5	5162422	299.88	299.78	0	29.2	-89.5	55.97	452.65	125	-28.77	0	-5.56	0	0	3.28	-115.34
Onsite Route #2	OR2	704186.5	5162422	299.88	299.78	0	41.4	-77.2	55.97	452.65	250	-28.77	0	26.8	0	0	0.63	-117.99
Onsite Route #2	OR2	704186.5	5162422	299.88	299.78	0	47	-71.6	55.97	452.65	500	-28.77	0	2.22	0	0	1.51	-117.11
Onsite Route #2	OR2	704186.5	5162422	299.88	299.78	0	51	-67.6	55.97	452.65	1000	-28.77	0	3.67	0	0	0.9	-117.72
Onsite Route #2	OR2	704186.5	5162422	299.88	299.78	0	53.2	-65.4	55.97	452.65	2000	-28.77	0	18.82	0	0	-8.24	-126.86
Onsite Route #2	OR2	704186.5	5162422	299.88	299.78	0	52.8	-65.8	55.97	452.65	4000	-28.77	0	14.44	0	0	-8.69	-127.3
Onsite Route #2	OR2	704186.5	5162422	299.88	299.78	0	13.4	-105.2	55.97	452.65	8000	-28.77	0	49.23	0	0	-11.61	-130.23
Onsite Route #2	OR2	704183.9	5162427	299.88	299.78	0	6.3	-112.3	55.97	456.75	63	-28.85	0	-6.02	0	0	-8.24	-126.86
Onsite Route #2	OR2	704183.9	5162427	299.88	299.78	0	29.2	-89.5	55.97	456.75	125	-28.85	0	-5.17	0	0	3.22	-115.39
Onsite Route #2	OR2	704183.9	5162427	299.88	299.78	0	41.4	-77.2	55.97	456.75	250	-28.85	0	14.21	0	0	1.21	-117.41
Onsite Route #2	OR2	704183.9	5162427	299.88	299.78	0	47	-71.6	55.97	456.75	500	-28.85	0	0.44	0	0	3.3	-115.32
Onsite Route #2	OR2	704183.9	5162427	299.88	299.78	0	51	-67.6	55.97	456.75	1000	-28.85	0	-0.12	0	0	4.7	-113.91
Onsite Route #2	OR2	704183.9	5162427	299.88	299.78	0	53.2	-65.4	55.97	456.75	2000	-28.85	0	2.88	0	0	2.73	-115.89
Onsite Route #2	OR2	704183.9	5162427	299.88	299.78	0	52.8	-65.8	55.97	456.75	4000	-28.85	0	13.35	0	0	-5.86	-124.47
Onsite Route #2	OR2	704183.9	5162427	299.88	299.78	0	13.4	-105.2	55.97	456.75	8000	-28.85	0	50.75	0	0	-10.6	-129.22
Onsite Route #2	OR2	704186.5	5162422	301.31	299.78	0	4.1	-113.7	55.97	452.71	63	-28.77	0	-4.95	0	0	-10.98	-128.78
Onsite Route #2	OR2	704186.5	5162422	301.31	299.78	0	27.7	-90.1	55.97	452.71	125	-28.77	0	-2.23	0	0	1.19	-116.61
Onsite Route #2	OR2	704186.5	5162422	301.31	299.78	0	41.9	-75.9	55.97	452.71	250	-28.77	0	7.22	0	0	0.49	-117.32
Onsite Route #2	OR2	704186.5	5162422	301.31	299.78	0	51.2	-66.6	55.97	452.71	500	-28.77	0	0.26	0	0	8.57	-109.23
Onsite Route #2	OR2	704186.5	5162422	301.31	299.78	0	48.7	-69.1	55.97	452.71	1000	-28.77	0	-1.56	0	0	3.94	-113.87
Onsite Route #2	OR2	704186.5	5162422	301.31	299.78	0	48.2	-69.6	55.97	452.71	2000	-28.77	0	-0.3	0	0	-2.17	-119.97
Onsite Route #2	OR2	704186.5	5162422	301.31	299.78	0	45	-72.8	55.97	452.71	4000	-28.77	0	27.88	0	0	-11.44	-129.25
Onsite Route #2	OR2	704186.5	5162422	301.31	299.78	0	13.4	-104.4	55.97	452.71	8000	-28.77	0	70.12	0	0	-26.67	-144.48
Onsite Route #2	OR2	704183.9	5162427	301.31	299.78	0	4.1	-113.7	55.97	456.81	63	-28.85	0	-4.95	0	0	-11.05	-128.86
Onsite Route #2	OR2	704183.9	5162427	301.31	299.78	0	27.7	-90.1	55.97	456.81	125	-28.85	0	-2.24	0	0	1.12	-116.69
Onsite Route #2	OR2	704183.9	5162427	301.31	299.78	0	41.9	-75.9	55.97	456.81	250	-28.85	0	7.17	0	0	0.4	-117.4
Onsite Route #2	OR2	704183.9	5162427	301.31	299.78	0	51.2	-66.6	55.97	456.81	500	-28.85	0	0.41	0	0	8.37	-109.43
Onsite Route #2	OR2	704183.9	5162427	301.31	299.78	0	48.7	-69.1	55.97	456.81	1000	-28.85	0	-1.75	0	0	3.98	-113.83
Onsite Route #2	OR2	704183.9	5162427	301.31	299.78	0	48.2	-69.6	55.97	456.81	2000	-28.85	0	-0.12	0	0	-2.47	-120.27
Onsite Route #2	OR2	704183.9	5162427	301.31	299.78	0	45	-72.8	55.97	456.81	4000	-28.85	0	21.31	0	0	-12.31	-130.12
Onsite Route #2	OR2	704183.9	5162427	301.31	299.78	0	13.4	-104.4	55.97	456.81	8000	-28.85	0	57.48	0	0	-25.48	-143.28
Onsite Route #2	OR2	704232.6	5162256	285.01	284.91	0	1.7	-116.9	19.54	293.91	63	-29.6	0	-6.02	0	0	-8.77	-127.39
Onsite Route #2	OR2	704232.6	5162256	285.01	284.91	0	24.6	-94	19.54	293.91	125	-29.6	0	-6.02	0	0	3.45	-115.17
Onsite Route #2	OR2	704232.6	5162256	285.01	284.91	0	36.8	-81.8	19.54	293.91	250	-29.6	0	-3.18	0	0	5.47	-113.14
Onsite Route #2	OR2	704232.6	5162256	285.01	284.91	0	42.5	-76.2	19.54	293.91	500	-29.6	0	12.08	0	0	-6.26	-124.88
Onsite Route #2	OR2	704232.6	5162256	285.01	284.91	0	46.5	-72.2	19.54	293.91	1000	-29.6	0	10.07	0	0	-5.36	-123.98
Onsite Route #2	OR2	704232.6	5162256	285.01	284.91	0	48.7	-70	19.54	293.91	2000	-29.6	0	3.46	0	0	1.01	-117.61
Onsite Route #2	OR2	704232.6	5162256	285.01	284.91	0	48.2	-70.4	19.54	293.91	4000	-29.6	0	14.01	0	0	-5.76	-124.38
Onsite Route #2	OR2	704232.6	5162256	285.01	284.91	0	8.8	-109.8	19.54	293.91	8000	-29.6	0	32.2	0	0	-12.01	-130.62
Onsite Route #2	OR2	704232.4	5162251	285.01	284.91	0	1.7	-116.9	19.54	289	63	-29.45	0	-5.68	0	0	-8.91	-127.53
Onsite Route #2	OR2	704232.4	5162251	285.01	284.91	0	24.6	-94	19.54	289	125	-29.45	0	-4.68	0	0	3.08	-115.54
Onsite Route #2	OR2	704232.4	5162251	285.01	284.91	0	36.8	-81.8	19.54	289	250	-29.45	0	-1.21	0	0	4.46	-114.16
Onsite Route #2	OR2	704232.4	5162251	285.01	284.91	0	42.5	-76.2	19.54	289	500	-29.45	0	5.16	0	0	-1.41	-120.03
Onsite Route #2	OR2	704232.4	5162251	285.01	284.91	0	46.5	-72.2	19.54	289	1000	-29.45	0	9.83	0	0	-5.66	-124.28
Onsite Route #2	OR2	704232.4	5162251	285.01	284.91	0	48.7	-70	19.54	289	2000	-29.45	0	16.86	0	0	-11.42	-130.03
Onsite Route #2	OR2	704232.4	5162251	285.01	284.91	0	48.2	-70.4	19.54	289	4000	-29.45	0	22.41	0	0	-17.49	-136.11
Onsite Route #2	OR2	704232.4	5162251	285.01	284.91	0	8.8	-109.8	19.54	289	8000	-29.45	0	39.26	0	0	-20.26	-138.88
Onsite Route #2	OR2	704219.3	5162263	285.88	285.78	0	1.3	-117.3	17.81	297.49	63	-30.1	0	-6.02	0	0	-9.44	-128.06
Onsite Route #2	OR2	704219.3	5162263	285.88	285.78	0	24.2	-94.4	17.81	297.49	125	-30.1	0	-5.97	0	0	2.22	-116.4
Onsite Route #2	OR2	704219.3	5162263	285.88	285.78	0	36.4	-82.2	17.81	297.49	250	-30.1	0	2.86	0	0	1.14	-117.48
Onsite Route #2	OR2	704219.3	5162263	285.88	285.78	0	42.1	-76.6	17.81	297.49	500	-30.1	0	5.48	0	0	-3.04	-121.66
Onsite Route #2	OR2	704219.3	5162263	285.88	285.78	0	46.1	-72.6	17.81	297.49	1000	-30.1	0	4.68	0	0	-1.4	-120.02
Onsite Route #2	OR2	704219.3	5162263	285.88	285.78	0	48.3	-70.4	17.81	297.49	2000	-30.1	0	8.91	0	0	-4.39	-123.01
Onsite Route #2	OR2	704219.3	5162263	285.88	285.78	0	47.8	-70.8	17.81	297.49	4000	-30.1	0	20.05	0	0	-13.39	-132.01
Onsite Route #2	OR2	704219.3	5162263	285.88	285.78	0	8.4	-110.2	17.81	297.49	8000	-30.1	0	34.52	0	0	-18.56	-137.18
Onsite Route #2	OR2	704215.3	5162260	285.88	285.78	0	1.3	-117.3	17.81	293.76	63	-29.99	0	-5.65	0	0	-9.47	-128.09
Onsite Route #2	OR2	704215.3	5162260	285.88	285.78	0	24.2	-94.4	17.81	293.76	125	-29.99	0	-4.62	0	0	2.52	-116.1
Onsite Route #2	OR2	704215.3	5162260	285.88	285.78	0	36.4	-82.2	17.81	293.76	250	-29.99	0	-1.2	0	0	3.92	-114.7
Onsite Route #2	OR2	704215.3	5162260	285.88	285.78	0	42.1	-76.6	17.81	293.76	500	-29.99	0	4.76	0	0	-1.61	-120.22
Onsite Route #2	OR2	704215.3	5162260	285.88	285.78	0	46.1	-72.6	17.81	293.76	1000	-29.99	0	9.39	0	0	-5.76	-124.38
Onsite Route #2	OR2	704215.3	5162260	285.88	285.78	0	48.3	-70.4	17.81	293.76	2000	-29.99	0	16.45	0	0	-11.54	-130.16
Onsite Route #2	OR2	704215.3	5162260	285.88	285.78	0	47.8	-70.8	17.81	293.76	4000	-29.99	0	22.1	0	0	-17.71	-136.32
Onsite Route #2	OR2	704215.3	5162260	285.88	285.78	0	8.4	-110.2	17.81	293.76	8000	-29.99	0	39.36	0	0	-20.49	-139.11
Onsite Route #2	OR2	704232.6	5162256	286.44	284.91	0	-0.4	-118.2	19.54	293.93	63	-29.6	0	-5.32	0	0	-11.53	-129.33
Onsite Route #2	OR2	704232.6	5162256	286.44	284.91	0	23.1	-94.7	19.54	293.93	125	-29.6	0	-3.49	0	0	0.78	-117.03
Onsite Route #2	OR2	704232.6	5162256	286.44	284.91	0	37.3	-80.5	19.54	293.93	250	-29.6	0	3.09	0	0	1.12	-116.68
Onsite Route #2	OR2	704232.6	5162256	286.44	284.91	0	46.6	-71.2	19.54	293.93	500	-29.6	0	4.27	0	0	4.59	-113.22
Onsite Route #2	OR2	704232.6	5162256	286.44	284.91	0	44.1	-73.7	19.54	293.93	1000	-29.6	0	-3.09	0	0	4.16	-113.64
Onsite Route #2	OR2	704232.6	5162256	286.44	284.91	0	43.7	-74.1	19.54	293.93	2000	-29.6	0	13.91	0	0	-2.91	-120.71
Onsite Route #2	OR2	704232.6	5162256	286.44	284.91	0	40.5	-77.3	19.54	293.93	4000	-29.6	0	14	0	0	-8.18	-125.99
Onsite Route #2	OR2	704232.6	5162256	286.44	284.91	0	8.8	-109	19.54	293.93	8000	-29.6	0	32.27	0	0	-17.87	-135.67
Onsite Route #2	OR2	704232.4	5162251	286.44	284.91	0	-0.4	-118.2	19.54	289.02	63	-29.45	0	-5.3	0	0	-11.4	-129.2
Onsite Route #2	OR2	704232.4	5162251	286.44	284.91	0	23.1	-94.7	19.54	289.02	125	-29.45	0	-3.44	0	0	0.9	-116.9
Onsite Route #2	OR2	704232.4	5162251	286.44	284.91	0	37.3	-80.5	19.54	289.02	250	-29.45	0	3.23	0	0	1.19	-116.61
Onsite Route #2	OR2	704232.4	5162251	286.44	284.91	0	46.6	-71.2	19.54	289.02	500	-29.45	0	3.68	0	0	5.25	-112.56
Onsite Route #2	OR2	704232.4	5162251	286.44	284.91	0	44.1	-73.7	19.54	289.02	1000	-29.45	0	-3.16	0	0	4.38	-113.43

	Onsite Route #2	OR2	704232.4	5162251	286.44	284.91	0	43.7	-74.1	19.54	289.02	2000	-29.45	0	8.31	0	0	-2.8	-120.61
	Onsite Route #2	OR2	704232.4	5162251	286.44	284.91	0	40.5	-77.3	19.54	289.02	4000	-29.45	0	7.33	0	0	-9.29	-127.1
	Onsite Route #2	OR2	704232.4	5162251	286.44	284.91	0	8.8	-109	19.54	289.02	8000	-29.45	0	29.06	0	0	-14.63	-132.44
	Onsite Route #2	OR2	704219.3	5162263	287.31	285.78	0	-0.8	-118.6	17.81	297.52	63	-30.1	0	-5.24	0	0	-12.1	-129.9
	Onsite Route #2	OR2	704219.3	5162263	287.31	285.78	0	22.7	-95.1	17.81	297.52	125	-30.1	0	-3.25	0	0	0.17	-117.63
	Onsite Route #2	OR2	704219.3	5162263	287.31	285.78	0	36.9	-80.9	17.81	297.52	250	-30.1	0	3.82	0	0	0.24	-117.57
	Onsite Route #2	OR2	704219.3	5162263	287.31	285.78	0	46.2	-71.6	17.81	297.52	500	-30.1	0	2.54	0	0	5.53	-112.27
	Onsite Route #2	OR2	704219.3	5162263	287.31	285.78	0	43.7	-74.1	17.81	297.52	1000	-30.1	0	-3.03	0	0	3.63	-114.17
	Onsite Route #2	OR2	704219.3	5162263	287.31	285.78	0	43.3	-74.5	17.81	297.52	2000	-30.1	0	1.93	0	0	-3.16	-120.96
	Onsite Route #2	OR2	704219.3	5162263	287.31	285.78	0	40.1	-77.7	17.81	297.52	4000	-30.1	0	4.86	0	0	-12.7	-130.51
	Onsite Route #2	OR2	704219.3	5162263	287.31	285.78	0	8.4	-109.4	17.81	297.52	8000	-30.1	0	38.87	0	0	-12.81	-130.61
	Onsite Route #2	OR2	704215.3	5162260	287.31	285.78	0	-0.8	-118.6	17.81	293.78	63	-29.99	0	-5.21	0	0	-12.01	-129.81
	Onsite Route #2	OR2	704215.3	5162260	287.31	285.78	0	22.7	-95.1	17.81	293.78	125	-29.99	0	-3.2	0	0	0.26	-117.54
	Onsite Route #2	OR2	704215.3	5162260	287.31	285.78	0	36.9	-80.9	17.81	293.78	250	-29.99	0	3.91	0	0	0.32	-117.49
	Onsite Route #2	OR2	704215.3	5162260	287.31	285.78	0	46.2	-71.6	17.81	293.78	500	-29.99	0	2.08	0	0	6.03	-111.77
	Onsite Route #2	OR2	704215.3	5162260	287.31	285.78	0	43.7	-74.1	17.81	293.78	1000	-29.99	0	-2.8	0	0	3.56	-114.25
	Onsite Route #2	OR2	704215.3	5162260	287.31	285.78	0	43.3	-74.5	17.81	293.78	2000	-29.99	0	-0.06	0	0	-2.71	-120.52
	Onsite Route #2	OR2	704215.3	5162260	287.31	285.78	0	40.1	-77.7	17.81	293.78	4000	-29.99	0	6.63	0	0	-12.03	-129.83
	Onsite Route #2	OR2	704215.3	5162260	287.31	285.78	0	8.4	-109.4	17.81	293.78	8000	-29.99	0	29.61	0	0	-14.47	-132.28
	Onsite Route #2	OR2	704363.3	5162281	282.44	282.34	0	-1	-119.6	10.49	369.6	63	-34.29	0	-6.02	0	0	-13.61	-132.23
	Onsite Route #2	OR2	704363.3	5162281	282.44	282.34	0	21.9	-96.7	10.49	369.6	125	-34.29	0	-6.02	0	0	-1.89	-120.51
	Onsite Route #2	OR2	704363.3	5162281	282.44	282.34	0	34.1	-84.5	10.49	369.6	250	-34.29	0	1.77	0	0	-1.06	-119.68
	Onsite Route #2	OR2	704363.3	5162281	282.44	282.34	0	39.8	-78.9	10.49	369.6	500	-34.29	0	-5.82	0	0	3	-115.62
	Onsite Route #2	OR2	704363.3	5162281	282.44	282.34	0	43.8	-74.9	10.49	369.6	1000	-34.29	0	0.7	0	0	2.24	-116.38
	Onsite Route #2	OR2	704363.3	5162281	282.44	282.34	0	46	-72.7	10.49	369.6	2000	-34.29	0	19.88	0	0	-8.06	-126.68
	Onsite Route #2	OR2	704363.3	5162281	282.44	282.34	0	45.5	-73.1	10.49	369.6	4000	-34.29	0	9.62	0	0	-13.42	-132.04
	Onsite Route #2	OR2	704363.3	5162281	282.44	282.34	0	6.1	-112.5	10.49	369.6	8000	-34.29	0	51.29	0	0	-12.31	-130.93
	Onsite Route #2	OR2	704365.2	5162276	282.44	282.34	0	-1	-119.6	10.49	366.78	63	-34.22	0	-6.02	0	0	-13.56	-132.18
	Onsite Route #2	OR2	704365.2	5162276	282.44	282.34	0	21.9	-96.7	10.49	366.78	125	-34.22	0	-4.96	0	0	-1.9	-120.52
	Onsite Route #2	OR2	704365.2	5162276	282.44	282.34	0	34.1	-84.5	10.49	366.78	250	-34.22	0	2.9	0	0	-3.05	-121.67
	Onsite Route #2	OR2	704365.2	5162276	282.44	282.34	0	39.8	-78.9	10.49	366.78	500	-34.22	0	23.11	0	0	-19.33	-137.95
	Onsite Route #2	OR2	704365.2	5162276	282.44	282.34	0	43.8	-74.9	10.49	366.78	1000	-34.22	0	13.99	0	0	-14.95	-133.57
	Onsite Route #2	OR2	704365.2	5162276	282.44	282.34	0	46	-72.7	10.49	366.78	2000	-34.22	0	16.28	0	0	-16.08	-134.7
	Onsite Route #2	OR2	704365.2	5162276	282.44	282.34	0	45.5	-73.1	10.49	366.78	4000	-34.22	0	35.79	0	0	-28.84	-147.46
	Onsite Route #2	OR2	704365.2	5162276	282.44	282.34	0	6.1	-112.5	10.49	366.78	8000	-34.22	0	61.53	0	0	-38.41	-157.03
	Onsite Route #2	OR2	704363.3	5162281	283.86	282.34	0	-3.1	-120.9	10.49	369.61	63	-34.29	0	-6.02	0	0	-15.61	-133.41
	Onsite Route #2	OR2	704363.3	5162281	283.86	282.34	0	20.4	-97.4	10.49	369.61	125	-34.29	0	-2.37	0	0	-2.77	-120.57
	Onsite Route #2	OR2	704363.3	5162281	283.86	282.34	0	34.6	-83.2	10.49	369.61	250	-34.29	0	-3.01	0	0	2.14	-115.67
	Onsite Route #2	OR2	704363.3	5162281	283.86	282.34	0	43.9	-73.9	10.49	369.61	500	-34.29	0	10.09	0	0	3.47	-114.34
	Onsite Route #2	OR2	704363.3	5162281	283.86	282.34	0	41.4	-76.4	10.49	369.61	1000	-34.29	0	-0.6	0	0	-2.66	-120.47
	Onsite Route #2	OR2	704363.3	5162281	283.86	282.34	0	41	-76.8	10.49	369.61	2000	-34.29	0	-1.45	0	0	-5.43	-123.24
	Onsite Route #2	OR2	704363.3	5162281	283.86	282.34	0	37.8	-80	10.49	369.61	4000	-34.29	0	17.44	0	0	-29.36	-147.16
	Onsite Route #2	OR2	704363.3	5162281	283.86	282.34	0	6.1	-111.7	10.49	369.61	8000	-34.29	0	40.18	0	0	-29.57	-147.38
	Onsite Route #2	OR2	704365.2	5162276	283.86	282.34	0	-3.1	-120.9	10.49	366.78	63	-34.22	0	-5.43	0	0	-16.06	-133.87
	Onsite Route #2	OR2	704365.2	5162276	283.86	282.34	0	20.4	-97.4	10.49	366.78	125	-34.22	0	-3.71	0	0	-3.75	-121.56
	Onsite Route #2	OR2	704365.2	5162276	283.86	282.34	0	34.6	-83.2	10.49	366.78	250	-34.22	0	2.83	0	0	-3.38	-121.18
	Onsite Route #2	OR2	704365.2	5162276	283.86	282.34	0	43.9	-73.9	10.49	366.78	500	-34.22	0	9.24	0	0	-4.67	-122.47
	Onsite Route #2	OR2	704365.2	5162276	283.86	282.34	0	41.4	-76.4	10.49	366.78	1000	-34.22	0	-0.23	0	0	-3.16	-120.97
	Onsite Route #2	OR2	704365.2	5162276	283.86	282.34	0	41	-76.8	10.49	366.78	2000	-34.22	0	-1.38	0	0	-3.52	-121.33
	Onsite Route #2	OR2	704365.2	5162276	283.86	282.34	0	37.8	-80	10.49	366.78	4000	-34.22	0	11.81	0	0	-20.82	-138.63
	Onsite Route #2	OR2	704365.2	5162276	283.86	282.34	0	6.1	-111.7	10.49	366.78	8000	-34.22	0	38.25	0	0	-23.88	-141.68
Limit. Value D/N:		**55**	**45**																
Level D/N:		**51.0316**	**50.9763**																

Receiver: **R2**
ID: **R2**
X: **704192**
Y: **5161913.71**
Z: **281.5**
Ground: **277**

ISO	Bezeichnung	ID	X	Y	Z	Ground	ReflOrd	LxT	LxN	L/A	Dist.	hm	Freq	Adiv	K0b	Agr	Abar	z	Aatm	LtotT	LtotN
	Odour Turbo fan	OTF	704418.4	5162393	301.48	299.48	0	113.1	113.1	1	530.77	11.7	0	65.5	0	-1.7	23.56	3.2	6.06	19.66	19.66
	Trommel Screen	TS	704289.9	5162216	281.96	278.96	0	106.4	106.4	1	317.38	4.05	0	61.03	0	-1.83	0	0	3.01	44.23	44.23
	Dump Truck - Articulate	ADT	704218.5	5162439	308.68	306.68	0	108.8	108.8	1	526.64	9.87	0	65.43	0	-1.41	0	-0.03	2.44	42.37	42.37
	Windrow Turner	WRT	704307.8	5162152	279.97	277.97	0	102.7	102.7	1	264.75	3.42	0	59.46	0	-1.21	0	0	1.47	43.03	43.03
	Front-end Loader	FELDR	704289	5162198	281.03	278.53	0	103	103	1	300.18	3.68	0	60.55	0	0.25	0	0	0.91	41.25	41.25
	Vacuum Sweeper	SWPR	704389.5	5162216	279.56	278.56	0	103.1	103.1	1	361.14	3.1	0	62.15	0	-0.99	0	0	2.43	39.53	39.53
	Front-end Loader	FELDR	704378.8	5162400	309.83	307.83	0	103	103	1	522.16	11.89	0	65.36	0	0.35	0	-0.03	1.34	35.91	35.91
	Dozer	DZR	704387.6	5162567	313.46	310.46	0	104.6	104.6	1	682.36	8.24	0	67.68	0	-1.53	4.7	0.06	2.29	31.42	31.42
	Tractor 1	TRKR1	704308.3	5162136	278.85	277.85	0	91.1	91.1	1	250.59	2.93	0	58.98	0	-1.58	0	0	2.01	31.74	31.74
	Landfill Compactor	CMPTR	704385.2	5162390	310.26	307.26	0	97.1	97.1	1	514.66	12.78	0	65.23	0	-0.78	0	-0.12	1.01	31.62	31.62
	Sidewalk tractor	TRKR2	704396.4	5162117	278.59	277.59	0	91.1	91.1	1	288.21	2.92	0	60.19	0	-1.72	0	0	2.24	30.43	30.43
	Haul Truck idling	HT	704399.7	5162590	311.71	309.71	0	96.2	96.2	1	708.46	7.95	0	68.01	0	-1.13	4.51	0.16	2.78	22.08	22.08
	Plow truck	PLTRK	704379.4	5162271	283.28	282.28	0	91.1	91.1	1	403.1	4.63	0	63.11	0	-1.97	0	0	2.88	27.12	27.12
	Water Truck	WT	704338.1	5162135	279.81	277.81	0	78.6	78.6	1	265.17	3.47	0	59.47	0	-0.94	0	0	0.84	19.2	19.2

	LFG Flare and blower	BLR_FLR		704484.4	5162139	278	277	0	78.6	78.6	1	368.94	2.75	0	62.34	0	-1.15	0	0	4.36	13.01	13.01
TNM	Bezeichnung	ID	X	Y	Z	Ground	ReflOrd	LxT	LxN	L/A	Dist.	Freq	Dgeo	Dair	Dgnd	Cmet	RL	LtotT	LtotN			
	Onsite Route #1	OR1	704407.5	5161918	278.08	277.98	0	6.9	-111.8	64.01	215.54	63	-21.78	0	-5.77	0	0	-1.14	-119.76			
	Onsite Route #1	OR1	704407.5	5161918	278.08	277.98	0	29.7	-88.9	64.01	215.54	125	-21.78	0	-5	0	0	10.95	-107.67			
	Onsite Route #1	OR1	704407.5	5161918	278.08	277.98	0	42	-76.7	64.01	215.54	250	-21.78	0	-2.14	0	0	12.87	-105.75			
	Onsite Route #1	OR1	704407.5	5161918	278.08	277.98	0	47.6	-71	64.01	215.54	500	-21.78	0	4.69	0	0	6.92	-111.7			
	Onsite Route #1	OR1	704407.5	5161918	278.08	277.98	0	51.6	-67	64.01	215.54	1000	-21.78	0	9.6	0	0	2.23	-116.39			
	Onsite Route #1	OR1	704407.5	5161918	278.08	277.98	0	53.8	-64.8	64.01	215.54	2000	-21.78	0	16.14	0	0	-3.07	-121.68			
	Onsite Route #1	OR1	704407.5	5161918	278.08	277.98	0	53.4	-65.3	64.01	215.54	4000	-21.78	0	19.94	0	0	-7.53	-126.15			
	Onsite Route #1	OR1	704407.5	5161918	278.08	277.98	0	14	-104.7	64.01	215.54	8000	-21.78	0	30.51	0	0	-10.12	-128.74			
	Onsite Route #1	OR1	704402.8	5161982	282.04	281.94	0	6.9	-111.8	64.01	221.54	63	-22.01	0	-5.72	0	0	-1.41	-120.03			
	Onsite Route #1	OR1	704402.8	5161982	282.04	281.94	0	29.7	-88.9	64.01	221.54	125	-22.01	0	-4.88	0	0	10.67	-107.95			
	Onsite Route #1	OR1	704402.8	5161982	282.04	281.94	0	42	-76.7	64.01	221.54	250	-22.01	0	-2.06	0	0	12.63	-105.99			
	Onsite Route #1	OR1	704402.8	5161982	282.04	281.94	0	47.6	-71	64.01	221.54	500	-22.01	0	3.58	0	0	7.59	-111.03			
	Onsite Route #1	OR1	704402.8	5161982	282.04	281.94	0	51.6	-67	64.01	221.54	1000	-22.01	0	8.2	0	0	3.4	-115.22			
	Onsite Route #1	OR1	704402.8	5161982	282.04	281.94	0	53.8	-64.8	64.01	221.54	2000	-22.01	0	14.76	0	0	-1.92	-120.54			
	Onsite Route #1	OR1	704402.8	5161982	282.04	281.94	0	53.4	-65.3	64.01	221.54	4000	-22.01	0	18.68	0	0	-6.49	-125.11			
	Onsite Route #1	OR1	704402.8	5161982	282.04	281.94	0	14	-104.7	64.01	221.54	8000	-22.01	0	29.78	0	0	-9.09	-127.71			
	Onsite Route #1	OR1	704395.8	5162077	287.98	287.88	0	9.9	-108.7	128.02	261.5	63	-20.39	0	-5.59	0	0	0.11	-118.51			
	Onsite Route #1	OR1	704395.8	5162077	287.98	287.88	0	32.7	-85.9	128.02	261.5	125	-20.39	0	-4.6	0	0	12.19	-106.43			
	Onsite Route #1	OR1	704395.8	5162077	287.98	287.88	0	45	-73.6	128.02	261.5	250	-20.39	0	-1.96	0	0	14.24	-104.37			
	Onsite Route #1	OR1	704395.8	5162077	287.98	287.88	0	50.6	-68	128.02	261.5	500	-20.39	0	2.07	0	0	10.5	-108.12			
	Onsite Route #1	OR1	704395.8	5162077	287.98	287.88	0	54.6	-64	128.02	261.5	1000	-20.39	0	6.36	0	0	6.85	-111.77			
	Onsite Route #1	OR1	704395.8	5162077	287.98	287.88	0	56.8	-61.8	128.02	261.5	2000	-20.39	0	13.09	0	0	1.38	-117.24			
	Onsite Route #1	OR1	704395.8	5162077	287.98	287.88	0	56.4	-62.2	128.02	261.5	4000	-20.39	0	17.88	0	0	-4	-122.62			
	Onsite Route #1	OR1	704395.8	5162077	287.98	287.88	0	17	-101.7	128.02	261.5	8000	-20.39	0	32.43	0	0	-6.67	-125.29			
	Onsite Route #1	OR1	704386.5	5162205	295.9	295.8	0	9.9	-108.7	128.02	350.42	63	-22.88	0	-5.51	0	0	-2.46	-121.08			
	Onsite Route #1	OR1	704386.5	5162205	295.9	295.8	0	32.7	-85.9	128.02	350.42	125	-22.88	0	-4.3	0	0	9.52	-109.1			
	Onsite Route #1	OR1	704386.5	5162205	295.9	295.8	0	45	-73.6	128.02	350.42	250	-22.88	0	-1.09	0	0	11.05	-107.57			
	Onsite Route #1	OR1	704386.5	5162205	295.9	295.8	0	50.6	-68	128.02	350.42	500	-22.88	0	3.26	0	0	6.83	-111.79			
	Onsite Route #1	OR1	704386.5	5162205	295.9	295.8	0	54.6	-64	128.02	350.42	1000	-22.88	0	7.77	0	0	2.97	-115.65			
	Onsite Route #1	OR1	704386.5	5162205	295.9	295.8	0	56.8	-61.8	128.02	350.42	2000	-22.88	0	15.12	0	0	-3.07	-121.69			
	Onsite Route #1	OR1	704386.5	5162205	295.9	295.8	0	56.4	-62.2	128.02	350.42	4000	-22.88	0	22.05	0	0	-10.33	-128.95			
	Onsite Route #1	OR1	704386.5	5162205	295.9	295.8	0	17	-101.7	128.02	350.42	8000	-22.88	0	44.17	0	0	-13.34	-131.96			
	Onsite Route #1	OR1	704377.2	5162332	303.82	303.72	0	9.9	-108.7	128.02	458.24	63	-25.22	0	-5.37	0	0	-4.91	-123.53			
	Onsite Route #1	OR1	704377.2	5162332	303.82	303.72	0	32.7	-85.9	128.02	458.24	125	-25.22	0	-3.95	0	0	7.02	-111.59			
	Onsite Route #1	OR1	704377.2	5162332	303.82	303.72	0	45	-73.6	128.02	458.24	250	-25.22	0	-0.55	0	0	8.31	-110.3			
	Onsite Route #1	OR1	704377.2	5162332	303.82	303.72	0	50.6	-68	128.02	458.24	500	-25.22	0	3.51	0	0	4.21	-114.41			
	Onsite Route #1	OR1	704377.2	5162332	303.82	303.72	0	54.6	-64	128.02	458.24	1000	-25.22	0	8.19	0	0	0.22	-118.39			
	Onsite Route #1	OR1	704377.2	5162332	303.82	303.72	0	56.8	-61.8	128.02	458.24	2000	-25.22	0	16.21	0	0	-6.41	-125.03			
	Onsite Route #1	OR1	704377.2	5162332	303.82	303.72	0	56.4	-62.2	128.02	458.24	4000	-25.22	0	25.68	0	0	-15.68	-134.3			
	Onsite Route #1	OR1	704377.2	5162332	303.82	303.72	0	17	-101.7	128.02	458.24	8000	-25.22	0	57	0	0	-19.3	-137.92			
	Onsite Route #1	OR1	704372.2	5162332	303.82	303.72	0	9.9	-108.7	128.02	455.91	63	-25.17	0	-5.37	0	0	-4.86	-123.48			
	Onsite Route #1	OR1	704372.2	5162332	303.82	303.72	0	32.7	-85.9	128.02	455.91	125	-25.17	0	-3.96	0	0	7.07	-111.54			
	Onsite Route #1	OR1	704372.2	5162332	303.82	303.72	0	45	-73.6	128.02	455.91	250	-25.17	0	-0.58	0	0	8.38	-110.24			
	Onsite Route #1	OR1	704372.2	5162332	303.82	303.72	0	50.6	-68	128.02	455.91	500	-25.17	0	3.47	0	0	4.3	-114.32			
	Onsite Route #1	OR1	704372.2	5162332	303.82	303.72	0	54.6	-64	128.02	455.91	1000	-25.17	0	8.14	0	0	0.32	-118.3			
	Onsite Route #1	OR1	704372.2	5162332	303.82	303.72	0	56.8	-61.8	128.02	455.91	2000	-25.17	0	16.14	0	0	-6.3	-124.92			
	Onsite Route #1	OR1	704372.2	5162332	303.82	303.72	0	56.4	-62.2	128.02	455.91	4000	-25.17	0	25.55	0	0	-15.53	-134.15			
	Onsite Route #1	OR1	704372.2	5162332	303.82	303.72	0	17	-101.7	128.02	455.91	8000	-25.17	0	56.68	0	0	-19.13	-137.75			
	Onsite Route #1	OR1	704381.5	5162204	295.9	295.8	0	9.9	-108.7	128.02	347.37	63	-22.8	0	-5.53	0	0	-2.37	-120.99			
	Onsite Route #1	OR1	704381.5	5162204	295.9	295.8	0	32.7	-85.9	128.02	347.37	125	-22.8	0	-4.33	0	0	9.6	-109.02			
	Onsite Route #1	OR1	704381.5	5162204	295.9	295.8	0	45	-73.6	128.02	347.37	250	-22.8	0	-1	0	0	11.04	-107.58			
	Onsite Route #1	OR1	704381.5	5162204	295.9	295.8	0	50.6	-68	128.02	347.37	500	-22.8	0	3.6	0	0	6.59	-112.03			
	Onsite Route #1	OR1	704381.5	5162204	295.9	295.8	0	54.6	-64	128.02	347.37	1000	-22.8	0	8.15	0	0	2.67	-115.95			
	Onsite Route #1	OR1	704381.5	5162204	295.9	295.8	0	56.8	-61.8	128.02	347.37	2000	-22.8	0	15.5	0	0	-3.37	-121.99			
	Onsite Route #1	OR1	704381.5	5162204	295.9	295.8	0	56.4	-62.2	128.02	347.37	4000	-22.8	0	22.38	0	0	-10.59	-129.21			
	Onsite Route #1	OR1	704381.5	5162204	295.9	295.8	0	17	-101.7	128.02	347.37	8000	-22.8	0	44.23	0	0	-13.59	-132.2			
	Onsite Route #1	OR1	704390.9	5162077	287.98	287.88	0	9.9	-108.7	128.02	257.4	63	-20.25	0	-5.59	0	0	0.25	-118.37			
	Onsite Route #1	OR1	704390.9	5162077	287.98	287.88	0	32.7	-85.9	128.02	257.4	125	-20.25	0	-4.62	0	0	12.34	-106.28			
	Onsite Route #1	OR1	704390.9	5162077	287.98	287.88	0	45	-73.6	128.02	257.4	250	-20.25	0	-2.02	0	0	14.44	-104.17			
	Onsite Route #1	OR1	704390.9	5162077	287.98	287.88	0	50.6	-68	128.02	257.4	500	-20.25	0	1.93	0	0	10.78	-107.84			
	Onsite Route #1	OR1	704390.9	5162077	287.98	287.88	0	54.6	-64	128.02	257.4	1000	-20.25	0	6.19	0	0	7.16	-111.45			
	Onsite Route #1	OR1	704390.9	5162077	287.98	287.88	0	56.8	-61.8	128.02	257.4	2000	-20.25	0	12.88	0	0	1.73	-116.89			
	Onsite Route #1	OR1	704390.9	5162077	287.98	287.88	0	56.4	-62.2	128.02	257.4	4000	-20.25	0	17.56	0	0	-3.56	-122.18			
	Onsite Route #1	OR1	704390.9	5162077	287.98	287.88	0	17	-101.7	128.02	257.4	8000	-20.25	0	31.78	0	0	-6.22	-124.84			
	Onsite Route #1	OR1	704397.8	5161981	282.04	281.94	0	6.9	-111.8	64.01	216.69	63	-21.82	0	-5.72	0	0	-1.22	-119.84			
	Onsite Route #1	OR1	704397.8	5161981	282.04	281.94	0	29.7	-88.9	64.01	216.69	125	-21.82	0	-4.89	0	0	10.87	-107.75			
	Onsite Route #1	OR1	704397.8	5161981	282.04	281.94	0	42	-76.7	64.01	216.69	250	-21.82	0	-2.13	0	0	12.88	-105.74			
	Onsite Route #1	OR1	704397.8	5161981	282.04	281.94	0	47.6	-71	64.01	216.69	500	-21.82	0	3.42	0	0	7.93	-110.69			
	Onsite Route #1	OR1	704397.8	5161981	282.04	281.94	0	51.6	-67	64.01	216.69	1000	-21.82	0	8.03	0	0	3.77	-114.85			
	Onsite Route #1	OR1	704397.8	5161981	282.04	281.94	0	53.8	-64.8	64.01	216.69	2000	-21.82	0	14.55	0	0	-1.52	-120.14			
	Onsite Route #1	OR1	704397.8	5161981	282.04	281.94	0	53.4	-65.3	64.01	216.69	4000	-21.82	0	18.35	0	0	-5.98	-124.6			
	Onsite Route #1	OR1	704397.8	5161981	282.04	281.94	0	14	-104.7	64.01	216.69	8000	-21.82	0	29.04	0	0	-8.57	-127.19			
	Onsite Route #1	OR1	704402.5	5161918	278.08	277.98	0	6.9	-111.8	64.01	210.55	63	-21.58	0	-5.77	0	0	-0.94	-119.55			

Onsite Route #1	OR1	704402.5	5161918	278.08	277.98	0	29.7	-88.9	64.01	210.55	125	-21.58	0	-5.01	0	0	11.16	-107.46
Onsite Route #1	OR1	704402.5	5161918	278.08	277.98	0	42	-76.7	64.01	210.55	250	-21.58	0	-2.2	0	0	13.13	-105.49
Onsite Route #1	OR1	704402.5	5161918	278.08	277.98	0	47.6	-71	64.01	210.55	500	-21.58	0	4.5	0	0	7.3	-111.31
Onsite Route #1	OR1	704402.5	5161918	278.08	277.98	0	51.6	-67	64.01	210.55	1000	-21.58	0	9.4	0	0	2.63	-115.99
Onsite Route #1	OR1	704402.5	5161918	278.08	277.98	0	53.8	-64.8	64.01	210.55	2000	-21.58	0	15.91	0	0	-2.63	-121.25
Onsite Route #1	OR1	704402.5	5161918	278.08	277.98	0	53.4	-65.3	64.01	210.55	4000	-21.58	0	19.59	0	0	-6.98	-125.6
Onsite Route #1	OR1	704402.5	5161918	278.08	277.98	0	14	-104.7	64.01	210.55	8000	-21.58	0	29.73	0	0	-9.57	-128.19
Onsite Route #1	OR1	704407.5	5161918	279.5	277.98	0	4.7	-113.1	64.01	215.53	63	-21.78	0	-5.5	0	0	-3.55	-121.36
Onsite Route #1	OR1	704407.5	5161918	279.5	277.98	0	28.3	-89.5	64.01	215.53	125	-21.78	0	-4.13	0	0	8.89	-108.91
Onsite Route #1	OR1	704407.5	5161918	279.5	277.98	0	42.5	-75.3	64.01	215.53	250	-21.78	0	0.82	0	0	10.47	-107.33
Onsite Route #1	OR1	704407.5	5161918	279.5	277.98	0	51.8	-66	64.01	215.53	500	-21.78	0	7.65	0	0	9.69	-108.12
Onsite Route #1	OR1	704407.5	5161918	279.5	277.98	0	49.2	-68.6	64.01	215.53	1000	-21.78	0	-2.14	0	0	11.09	-106.71
Onsite Route #1	OR1	704407.5	5161918	279.5	277.98	0	48.8	-69	64.01	215.53	2000	-21.78	0	1.23	0	0	7.78	-110.03
Onsite Route #1	OR1	704407.5	5161918	279.5	277.98	0	45.6	-72.2	64.01	215.53	4000	-21.78	0	3.04	0	0	1.47	-116.34
Onsite Route #1	OR1	704407.5	5161918	279.5	277.98	0	14	-103.9	64.01	215.53	8000	-21.78	0	21.21	0	0	-2.67	-120.48
Onsite Route #1	OR1	704402.8	5161982	283.46	281.94	0	4.7	-113.1	64.01	221.55	63	-22.01	0	-5.26	0	0	-3.99	-121.8
Onsite Route #1	OR1	704402.8	5161982	283.46	281.94	0	28.3	-89.5	64.01	221.55	125	-22.01	0	-3.38	0	0	8.3	-109.51
Onsite Route #1	OR1	704402.8	5161982	283.46	281.94	0	42.5	-75.3	64.01	221.55	250	-22.01	0	3.41	0	0	8.53	-109.27
Onsite Route #1	OR1	704402.8	5161982	283.46	281.94	0	51.8	-66	64.01	221.55	500	-22.01	0	1.42	0	0	14.62	-103.18
Onsite Route #1	OR1	704402.8	5161982	283.46	281.94	0	49.2	-68.6	64.01	221.55	1000	-22.01	0	-2.07	0	0	11.05	-106.75
Onsite Route #1	OR1	704402.8	5161982	283.46	281.94	0	48.8	-69	64.01	221.55	2000	-22.01	0	-2.17	0	0	6.48	-111.32
Onsite Route #1	OR1	704402.8	5161982	283.46	281.94	0	45.6	-72.2	64.01	221.55	4000	-22.01	0	10.94	0	0	1.09	-116.71
Onsite Route #1	OR1	704402.8	5161982	283.46	281.94	0	14	-103.9	64.01	221.55	8000	-22.01	0	23.03	0	0	-10.8	-128.6
Onsite Route #1	OR1	704395.8	5162077	289.4	287.88	0	7.7	-110.1	128.02	261.54	63	-20.39	0	-4.9	0	0	-2.66	-120.46
Onsite Route #1	OR1	704395.8	5162077	289.4	287.88	0	31.3	-86.5	128.02	261.54	125	-20.39	0	-2.24	0	0	9.5	-108.3
Onsite Route #1	OR1	704395.8	5162077	289.4	287.88	0	45.5	-72.3	128.02	261.54	250	-20.39	0	7.87	0	0	9.17	-108.63
Onsite Route #1	OR1	704395.8	5162077	289.4	287.88	0	54.8	-63	128.02	261.54	500	-20.39	0	-2.25	0	0	18.51	-99.3
Onsite Route #1	OR1	704395.8	5162077	289.4	287.88	0	52.2	-65.6	128.02	261.54	1000	-20.39	0	5.31	0	0	9.48	-108.32
Onsite Route #1	OR1	704395.8	5162077	289.4	287.88	0	51.8	-66	128.02	261.54	2000	-20.39	0	-1.05	0	0	6.61	-111.19
Onsite Route #1	OR1	704395.8	5162077	289.4	287.88	0	48.6	-69.2	128.02	261.54	4000	-20.39	0	16.39	0	0	-4.6	-122.41
Onsite Route #1	OR1	704395.8	5162077	289.4	287.88	0	17	-100.8	128.02	261.54	8000	-20.39	0	42.6	0	0	-10.59	-128.39
Onsite Route #1	OR1	704386.5	5162205	297.32	295.8	0	7.7	-110.1	128.02	350.48	63	-22.88	0	-4.59	0	0	-5.36	-123.17
Onsite Route #1	OR1	704386.5	5162205	297.32	295.8	0	31.3	-86.5	128.02	350.48	125	-22.88	0	-1.24	0	0	6.79	-111.02
Onsite Route #1	OR1	704386.5	5162205	297.32	295.8	0	45.5	-72.3	128.02	350.48	250	-22.88	0	8.49	0	0	7.65	-110.16
Onsite Route #1	OR1	704386.5	5162205	297.32	295.8	0	54.8	-63	128.02	350.48	500	-22.88	0	-2.82	0	0	15.75	-102.05
Onsite Route #1	OR1	704386.5	5162205	297.32	295.8	0	52.2	-65.6	128.02	350.48	1000	-22.88	0	-1.2	0	0	7.33	-110.47
Onsite Route #1	OR1	704386.5	5162205	297.32	295.8	0	51.8	-66	128.02	350.48	2000	-22.88	0	9.49	0	0	4.25	-113.56
Onsite Route #1	OR1	704386.5	5162205	297.32	295.8	0	48.6	-69.2	128.02	350.48	4000	-22.88	0	18.34	0	0	-5.19	-123
Onsite Route #1	OR1	704386.5	5162205	297.32	295.8	0	17	-100.8	128.02	350.48	8000	-22.88	0	40.7	0	0	-14.18	-131.99
Onsite Route #1	OR1	704377.2	5162332	305.24	303.72	0	7.7	-110.1	128.02	458.31	63	-25.22	0	-4.21	0	0	-7.91	-125.71
Onsite Route #1	OR1	704377.2	5162332	305.24	303.72	0	31.3	-86.5	128.02	458.31	125	-25.22	0	0.37	0	0	4.36	-113.45
Onsite Route #1	OR1	704377.2	5162332	305.24	303.72	0	45.5	-72.3	128.02	458.31	250	-25.22	0	4.6	0	0	7.24	-110.56
Onsite Route #1	OR1	704377.2	5162332	305.24	303.72	0	54.8	-63	128.02	458.31	500	-25.22	0	-2.03	0	0	12.23	-105.58
Onsite Route #1	OR1	704377.2	5162332	305.24	303.72	0	52.2	-65.6	128.02	458.31	1000	-25.22	0	-1.7	0	0	5.65	-112.15
Onsite Route #1	OR1	704377.2	5162332	305.24	303.72	0	51.8	-66	128.02	458.31	2000	-25.22	0	0.91	0	0	2.95	-114.85
Onsite Route #1	OR1	704377.2	5162332	305.24	303.72	0	48.6	-69.2	128.02	458.31	4000	-25.22	0	18.89	0	0	-7.6	-125.41
Onsite Route #1	OR1	704377.2	5162332	305.24	303.72	0	17	-100.8	128.02	458.31	8000	-25.22	0	56.02	0	0	-21.96	-139.76
Onsite Route #1	OR1	704372.2	5162332	305.24	303.72	0	7.7	-110.1	128.02	455.99	63	-25.17	0	-4.2	0	0	-7.86	-125.67
Onsite Route #1	OR1	704372.2	5162332	305.24	303.72	0	31.3	-86.5	128.02	455.99	125	-25.17	0	0.41	0	0	4.41	-113.4
Onsite Route #1	OR1	704372.2	5162332	305.24	303.72	0	45.5	-72.3	128.02	455.99	250	-25.17	0	4.51	0	0	7.33	-110.47
Onsite Route #1	OR1	704372.2	5162332	305.24	303.72	0	54.8	-63	128.02	455.99	500	-25.17	0	-2.01	0	0	12.26	-105.54
Onsite Route #1	OR1	704372.2	5162332	305.24	303.72	0	52.2	-65.6	128.02	455.99	1000	-25.17	0	-1.71	0	0	5.72	-112.08
Onsite Route #1	OR1	704372.2	5162332	305.24	303.72	0	51.8	-66	128.02	455.99	2000	-25.17	0	0.86	0	0	3.03	-114.77
Onsite Route #1	OR1	704372.2	5162332	305.24	303.72	0	48.6	-69.2	128.02	455.99	4000	-25.17	0	18.91	0	0	-7.48	-125.29
Onsite Route #1	OR1	704372.2	5162332	305.24	303.72	0	17	-100.8	128.02	455.99	8000	-25.17	0	55.86	0	0	-21.84	-139.65
Onsite Route #1	OR1	704381.5	5162204	297.32	295.8	0	7.7	-110.1	128.02	347.43	63	-22.8	0	-4.59	0	0	-5.28	-123.09
Onsite Route #1	OR1	704381.5	5162204	297.32	295.8	0	31.3	-86.5	128.02	347.43	125	-22.8	0	-1.24	0	0	6.87	-110.94
Onsite Route #1	OR1	704381.5	5162204	297.32	295.8	0	45.5	-72.3	128.02	347.43	250	-22.8	0	8.51	0	0	7.73	-110.08
Onsite Route #1	OR1	704381.5	5162204	297.32	295.8	0	54.8	-63	128.02	347.43	500	-22.8	0	-2.83	0	0	15.84	-101.97
Onsite Route #1	OR1	704381.5	5162204	297.32	295.8	0	52.2	-65.6	128.02	347.43	1000	-22.8	0	-1.23	0	0	7.42	-110.38
Onsite Route #1	OR1	704381.5	5162204	297.32	295.8	0	51.8	-66	128.02	347.43	2000	-22.8	0	9.57	0	0	4.35	-113.46
Onsite Route #1	OR1	704381.5	5162204	297.32	295.8	0	48.6	-69.2	128.02	347.43	4000	-22.8	0	17.77	0	0	-5.15	-122.96
Onsite Route #1	OR1	704381.5	5162204	297.32	295.8	0	17	-100.8	128.02	347.43	8000	-22.8	0	39.88	0	0	-14.04	-131.84
Onsite Route #1	OR1	704390.9	5162077	289.4	287.88	0	7.7	-110.1	128.02	257.44	63	-20.25	0	-4.89	0	0	-2.52	-120.32
Onsite Route #1	OR1	704390.9	5162077	289.4	287.88	0	31.3	-86.5	128.02	257.44	125	-20.25	0	-2.22	0	0	9.64	-108.17
Onsite Route #1	OR1	704390.9	5162077	289.4	287.88	0	45.5	-72.3	128.02	257.44	250	-20.25	0	8.02	0	0	9.33	-108.48
Onsite Route #1	OR1	704390.9	5162077	289.4	287.88	0	54.8	-63	128.02	257.44	500	-20.25	0	-2.33	0	0	18.68	-99.12
Onsite Route #1	OR1	704390.9	5162077	289.4	287.88	0	52.2	-65.6	128.02	257.44	1000	-20.25	0	4.68	0	0	9.66	-108.15
Onsite Route #1	OR1	704390.9	5162077	289.4	287.88	0	51.8	-66	128.02	257.44	2000	-20.25	0	-1.3	0	0	6.84	-110.97
Onsite Route #1	OR1	704390.9	5162077	289.4	287.88	0	48.6	-69.2	128.02	257.44	4000	-20.25	0	17.27	0	0	-5.95	-123.76
Onsite Route #1	OR1	704390.9	5162077	289.4	287.88	0	17	-100.8	128.02	257.44	8000	-20.25	0	32.28	0	0	-7.94	-125.74
Onsite Route #1	OR1	704397.8	5161981	283.46	281.94	0	4.7	-113.1	64.01	216.7	63	-21.82	0	-5.25	0	0	-3.8	-121.61
Onsite Route #1	OR1	704397.8	5161981	283.46	281.94	0	28.3	-89.5	64.01	216.7	125	-21.82	0	-3.38	0	0	8.49	-109.32
Onsite Route #1	OR1	704397.8	5161981	283.46	281.94	0	42.5	-75.3	64.01	216.7	250	-21.82	0	3.44	0	0	8.71	-109.09
Onsite Route #1	OR1	704397.8	5161981	283.46	281.94	0	51.8	-66	64.01	216.7	500	-21.82	0	1.3	0	0	14.91	-102.89
Onsite Route #1	OR1	704397.8	5161981	283.46	281.94	0	49.2	-68.6	64.01	216.7	1000	-21.82	0	-1.91	0	0	11.15	-106.66

Onsite Route #1	OR1	704397.8	5161981	283.46	281.94	0	48.8	-69	64.01	216.7	2000	-21.82	0	-2.16	0	0	6.82	-110.99
Onsite Route #1	OR1	704397.8	5161981	283.46	281.94	0	45.6	-72.2	64.01	216.7	4000	-21.82	0	7.88	0	0	1.72	-116.08
Onsite Route #1	OR1	704397.8	5161981	283.46	281.94	0	14	-103.9	64.01	216.7	8000	-21.82	0	20.92	0	0	-7.55	-125.36
Onsite Route #1	OR1	704402.5	5161918	279.5	277.98	0	4.7	-113.1	64.01	210.53	63	-21.58	0	-5.5	0	0	-3.35	-121.15
Onsite Route #1	OR1	704402.5	5161918	279.5	277.98	0	28.3	-89.5	64.01	210.53	125	-21.58	0	-4.14	0	0	9.1	-108.71
Onsite Route #1	OR1	704402.5	5161918	279.5	277.98	0	42.5	-75.3	64.01	210.53	250	-21.58	0	0.77	0	0	10.71	-107.09
Onsite Route #1	OR1	704402.5	5161918	279.5	277.98	0	51.8	-66	64.01	210.53	500	-21.58	0	7.53	0	0	10.01	-107.79
Onsite Route #1	OR1	704402.5	5161918	279.5	277.98	0	49.2	-68.6	64.01	210.53	1000	-21.58	0	-2.23	0	0	11.38	-106.43
Onsite Route #1	OR1	704402.5	5161918	279.5	277.98	0	48.8	-69	64.01	210.53	2000	-21.58	0	1.73	0	0	7.8	-110.01
Onsite Route #1	OR1	704402.5	5161918	279.5	277.98	0	45.6	-72.2	64.01	210.53	4000	-21.58	0	3.43	0	0	2	-115.81
Onsite Route #1	OR1	704402.5	5161918	279.5	277.98	0	14	-103.9	64.01	210.53	8000	-21.58	0	19.92	0	0	-2.86	-120.66
Onsite Route #2	OR2	704189.3	5162340	289.95	289.85	0	10.6	-108	150.6	426.36	63	-23.84	0	-6.02	0	0	-3.11	-121.73
Onsite Route #2	OR2	704189.3	5162340	289.95	289.85	0	33.5	-85.2	150.6	426.36	125	-23.84	0	-6.02	0	0	8.78	-109.84
Onsite Route #2	OR2	704189.3	5162340	289.95	289.85	0	45.7	-72.9	150.6	426.36	250	-23.84	0	-0.52	0	0	9.21	-109.4
Onsite Route #2	OR2	704189.3	5162340	289.95	289.85	0	51.3	-67.3	150.6	426.36	500	-23.84	0	10.48	0	0	-0.44	-119.06
Onsite Route #2	OR2	704189.3	5162340	289.95	289.85	0	55.3	-63.3	150.6	426.36	1000	-23.84	0	3.05	0	0	6.71	-111.91
Onsite Route #2	OR2	704189.3	5162340	289.95	289.85	0	57.5	-61.1	150.6	426.36	2000	-23.84	0	4.64	0	0	6.03	-112.58
Onsite Route #2	OR2	704189.3	5162340	289.95	289.85	0	57.1	-61.5	150.6	426.36	4000	-23.84	0	6.29	0	0	0.69	-117.93
Onsite Route #2	OR2	704189.3	5162340	289.95	289.85	0	17.7	-101	150.6	426.36	8000	-23.84	0	53.95	0	0	1.47	-117.15
Onsite Route #2	OR2	704184.6	5162338	289.95	289.85	0	10.6	-108	150.6	424.76	63	-23.81	0	-5.58	0	0	-3.36	-121.98
Onsite Route #2	OR2	704184.6	5162338	289.95	289.85	0	33.5	-85.2	150.6	424.76	125	-23.81	0	-4.26	0	0	8.47	-110.14
Onsite Route #2	OR2	704184.6	5162338	289.95	289.85	0	45.7	-72.9	150.6	424.76	250	-23.81	0	0.37	0	0	8.91	-109.71
Onsite Route #2	OR2	704184.6	5162338	289.95	289.85	0	51.3	-67.3	150.6	424.76	500	-23.81	0	7.17	0	0	2.14	-116.48
Onsite Route #2	OR2	704184.6	5162338	289.95	289.85	0	55.3	-63.3	150.6	424.76	1000	-23.81	0	11.97	0	0	-2.14	-120.76
Onsite Route #2	OR2	704184.6	5162338	289.95	289.85	0	57.5	-61.1	150.6	424.76	2000	-23.81	0	19.91	0	0	-8.71	-127.33
Onsite Route #2	OR2	704184.6	5162338	289.95	289.85	0	57.1	-61.5	150.6	424.76	4000	-23.81	0	28.69	0	0	-17.47	-136.09
Onsite Route #2	OR2	704184.6	5162338	289.95	289.85	0	17.7	-101	150.6	424.76	8000	-23.81	0	57.13	0	0	-20.9	-139.51
Onsite Route #2	OR2	704300.8	5162267	285.15	285.05	0	9.6	-109	120.49	370.04	63	-23.7	0	-6.02	0	0	-2.89	-121.51
Onsite Route #2	OR2	704300.8	5162267	285.15	285.05	0	32.5	-86.1	120.49	370.04	125	-23.7	0	-6.02	0	0	9.27	-109.35
Onsite Route #2	OR2	704300.8	5162267	285.15	285.05	0	44.7	-73.9	120.49	370.04	250	-23.7	0	-2.79	0	0	11.43	-107.19
Onsite Route #2	OR2	704300.8	5162267	285.15	285.05	0	50.4	-68.3	120.49	370.04	500	-23.7	0	2.27	0	0	7.07	-111.54
Onsite Route #2	OR2	704300.8	5162267	285.15	285.05	0	54.4	-64.3	120.49	370.04	1000	-23.7	0	2.08	0	0	7.79	-110.83
Onsite Route #2	OR2	704300.8	5162267	285.15	285.05	0	56.6	-62.1	120.49	370.04	2000	-23.7	0	4.28	0	0	6.12	-112.5
Onsite Route #2	OR2	704300.8	5162267	285.15	285.05	0	56.1	-62.5	120.49	370.04	4000	-23.7	0	11.91	0	0	-4.25	-122.87
Onsite Route #2	OR2	704300.8	5162267	285.15	285.05	0	16.7	-101.9	120.49	370.04	8000	-23.7	0	44.93	0	0	-4.01	-122.63
Onsite Route #2	OR2	704301.8	5162262	285.15	285.05	0	9.6	-109	120.49	365.66	63	-23.6	0	-5.64	0	0	-3.1	-121.72
Onsite Route #2	OR2	704301.8	5162262	285.15	285.05	0	32.5	-86.1	120.49	365.66	125	-23.6	0	-4.46	0	0	8.79	-109.83
Onsite Route #2	OR2	704301.8	5162262	285.15	285.05	0	44.7	-73.9	120.49	365.66	250	-23.6	0	-0.28	0	0	9.57	-109.05
Onsite Route #2	OR2	704301.8	5162262	285.15	285.05	0	50.4	-68.3	120.49	365.66	500	-23.6	0	6.66	0	0	2.92	-115.7
Onsite Route #2	OR2	704301.8	5162262	285.15	285.05	0	54.4	-64.3	120.49	365.66	1000	-23.6	0	11.39	0	0	-1.36	-119.98
Onsite Route #2	OR2	704301.8	5162262	285.15	285.05	0	56.6	-62.1	120.49	365.66	2000	-23.6	0	18.94	0	0	-7.59	-126.21
Onsite Route #2	OR2	704301.8	5162262	285.15	285.05	0	56.1	-62.5	120.49	365.66	4000	-23.6	0	26.32	0	0	-15.22	-133.84
Onsite Route #2	OR2	704301.8	5162262	285.15	285.05	0	16.7	-101.9	120.49	365.66	8000	-23.6	0	49.71	0	0	-18.32	-136.94
Onsite Route #2	OR2	704189.3	5162340	291.37	289.85	0	8.4	-109.4	150.6	426.39	63	-23.84	0	-5.18	0	0	-5.87	-123.68
Onsite Route #2	OR2	704189.3	5162340	291.37	289.85	0	32	-85.8	150.6	426.39	125	-23.84	0	-2.95	0	0	6.35	-111.46
Onsite Route #2	OR2	704189.3	5162340	291.37	289.85	0	46.2	-71.6	150.6	426.39	250	-23.84	0	5.18	0	0	5.84	-111.96
Onsite Route #2	OR2	704189.3	5162340	291.37	289.85	0	55.5	-62.3	150.6	426.39	500	-23.84	0	3.96	0	0	10.39	-107.41
Onsite Route #2	OR2	704189.3	5162340	291.37	289.85	0	53	-64.9	150.6	426.39	1000	-23.84	0	-2.75	0	0	9.64	-108.17
Onsite Route #2	OR2	704189.3	5162340	291.37	289.85	0	52.5	-65.3	150.6	426.39	2000	-23.84	0	12.88	0	0	2.17	-115.63
Onsite Route #2	OR2	704189.3	5162340	291.37	289.85	0	49.3	-68.5	150.6	426.39	4000	-23.84	0	24.96	0	0	-4.55	-122.36
Onsite Route #2	OR2	704189.3	5162340	291.37	289.85	0	17.7	-100.1	150.6	426.39	8000	-23.84	0	61.37	0	0	-17.73	-135.54
Onsite Route #2	OR2	704184.6	5162338	291.37	289.85	0	8.4	-109.4	150.6	424.79	63	-23.81	0	-5.16	0	0	-5.85	-123.66
Onsite Route #2	OR2	704184.6	5162338	291.37	289.85	0	32	-85.8	150.6	424.79	125	-23.81	0	-2.89	0	0	6.36	-111.44
Onsite Route #2	OR2	704184.6	5162338	291.37	289.85	0	46.2	-71.6	150.6	424.79	250	-23.81	0	5.35	0	0	5.82	-111.98
Onsite Route #2	OR2	704184.6	5162338	291.37	289.85	0	55.5	-62.3	150.6	424.79	500	-23.81	0	3.45	0	0	10.88	-106.93
Onsite Route #2	OR2	704184.6	5162338	291.37	289.85	0	53	-64.9	150.6	424.79	1000	-23.81	0	-2.87	0	0	9.78	-108.03
Onsite Route #2	OR2	704184.6	5162338	291.37	289.85	0	52.5	-65.3	150.6	424.79	2000	-23.81	0	16.79	0	0	1.7	-116.1
Onsite Route #2	OR2	704184.6	5162338	291.37	289.85	0	49.3	-68.5	150.6	424.79	4000	-23.81	0	21.27	0	0	-5.03	-122.84
Onsite Route #2	OR2	704184.6	5162338	291.37	289.85	0	17.7	-100.1	150.6	424.79	8000	-23.81	0	50.2	0	0	-18	-135.8
Onsite Route #2	OR2	704300.8	5162267	286.57	285.05	0	7.5	-110.3	120.49	370.06	63	-23.7	0	-5.22	0	0	-5.71	-123.51
Onsite Route #2	OR2	704300.8	5162267	286.57	285.05	0	31	-86.8	120.49	370.06	125	-23.7	0	-3.12	0	0	6.54	-111.26
Onsite Route #2	OR2	704300.8	5162267	286.57	285.05	0	45.2	-72.6	120.49	370.06	250	-23.7	0	4.37	0	0	6.36	-111.45
Onsite Route #2	OR2	704300.8	5162267	286.57	285.05	0	54.5	-63.3	120.49	370.06	500	-23.7	0	3.66	0	0	10.88	-106.93
Onsite Route #2	OR2	704300.8	5162267	286.57	285.05	0	52	-65.8	120.49	370.06	1000	-23.7	0	-2.97	0	0	9.97	-107.83
Onsite Route #2	OR2	704300.8	5162267	286.57	285.05	0	51.6	-66.2	120.49	370.06	2000	-23.7	0	14.76	0	0	2.21	-115.6
Onsite Route #2	OR2	704300.8	5162267	286.57	285.05	0	48.4	-69.4	120.49	370.06	4000	-23.7	0	15.82	0	0	-4.07	-121.88
Onsite Route #2	OR2	704300.8	5162267	286.57	285.05	0	16.7	-101.1	120.49	370.06	8000	-23.7	0	40.85	0	0	-15.86	-133.66
Onsite Route #2	OR2	704301.8	5162262	286.57	285.05	0	7.5	-110.3	120.49	365.67	63	-23.6	0	-5.2	0	0	-5.61	-123.42
Onsite Route #2	OR2	704301.8	5162262	286.57	285.05	0	31	-86.8	120.49	365.67	125	-23.6	0	-3.09	0	0	6.63	-111.17
Onsite Route #2	OR2	704301.8	5162262	286.57	285.05	0	45.2	-72.6	120.49	365.67	250	-23.6	0	4.37	0	0	6.47	-111.33
Onsite Route #2	OR2	704301.8	5162262	286.57	285.05	0	54.5	-63.3	120.49	365.67	500	-23.6	0	3.34	0	0	11.27	-106.53
Onsite Route #2	OR2	704301.8	5162262	286.57	285.05	0	52	-65.8	120.49	365.67	1000	-23.6	0	-3.01	0	0	10.11	-107.7
Onsite Route #2	OR2	704301.8	5162262	286.57	285.05	0	51.6	-66.2	120.49	365.67	2000	-23.6	0	10.61	0	0	2.22	-115.58
Onsite Route #2	OR2	704301.8	5162262	286.57	285.05	0	48.4	-69.4	120.49	365.67	4000	-23.6	0	11.15	0	0	-4.78	-122.58
Onsite Route #2	OR2	704301.8	5162262	286.57	285.05	0	16.7	-101.1	120.49	365.67	8000	-23.6	0	37.98	0	0	-12.6	-130.4
Onsite Route #2	OR2	704361.7	5162337	293.56	293.46	0	9.6	-109.1	118.91	456.58	63	-25.52	0	-6.02	0	0	-4.5	-123.12

Onsite Route #2	OR2	704361.7	5162337	293.56	293.46	0	32.4	-86.2	118.91	456.58	125	-25.52	0	-1.45	0	0	8.27	-110.35
Onsite Route #2	OR2	704361.7	5162337	293.56	293.46	0	44.7	-74	118.91	456.58	250	-25.52	0	-6.02	0	0	13	-105.62
Onsite Route #2	OR2	704361.7	5162337	293.56	293.46	0	50.3	-68.3	118.91	456.58	500	-25.52	0	-5.71	0	0	10.25	-108.37
Onsite Route #2	OR2	704361.7	5162337	293.56	293.46	0	54.3	-64.3	118.91	456.58	1000	-25.52	0	-2.19	0	0	11.09	-107.53
Onsite Route #2	OR2	704361.7	5162337	293.56	293.46	0	56.5	-62.1	118.91	456.58	2000	-25.52	0	-1.91	0	0	8.35	-110.26
Onsite Route #2	OR2	704361.7	5162337	293.56	293.46	0	56.1	-62.6	118.91	456.58	4000	-25.52	0	9.91	0	0	0.68	-117.94
Onsite Route #2	OR2	704361.7	5162337	293.56	293.46	0	16.6	-102	118.91	456.58	8000	-25.52	0	53.67	0	0	-3.83	-122.45
Onsite Route #2	OR2	704366.6	5162338	293.56	293.46	0	9.6	-109.1	118.91	458.78	63	-25.57	0	-6.02	0	0	-4.55	-123.16
Onsite Route #2	OR2	704366.6	5162338	293.56	293.46	0	32.4	-86.2	118.91	458.78	125	-25.57	0	-3.26	0	0	8.23	-110.39
Onsite Route #2	OR2	704366.6	5162338	293.56	293.46	0	44.7	-74	118.91	458.78	250	-25.57	0	-6.02	0	0	12.89	-105.73
Onsite Route #2	OR2	704366.6	5162338	293.56	293.46	0	50.3	-68.3	118.91	458.78	500	-25.57	0	-5.89	0	0	11.19	-107.43
Onsite Route #2	OR2	704366.6	5162338	293.56	293.46	0	54.3	-64.3	118.91	458.78	1000	-25.57	0	17.77	0	0	4.72	-113.9
Onsite Route #2	OR2	704366.6	5162338	293.56	293.46	0	56.5	-62.1	118.91	458.78	2000	-25.57	0	3.98	0	0	5.8	-112.82
Onsite Route #2	OR2	704366.6	5162338	293.56	293.46	0	56.1	-62.6	118.91	458.78	4000	-25.57	0	19.89	0	0	-3.08	-121.7
Onsite Route #2	OR2	704366.6	5162338	293.56	293.46	0	16.6	-102	118.91	458.78	8000	-25.57	0	56.59	0	0	-13.86	-132.47
Onsite Route #2	OR2	704361.7	5162337	294.98	293.46	0	7.4	-110.4	118.91	456.62	63	-25.52	0	4.53	0	0	-16.21	-134.01
Onsite Route #2	OR2	704361.7	5162337	294.98	293.46	0	31	-86.9	118.91	456.62	125	-25.52	0	10.08	0	0	-4.09	-121.9
Onsite Route #2	OR2	704361.7	5162337	294.98	293.46	0	45.2	-72.6	118.91	456.62	250	-25.52	0	19.68	0	0	-6.06	-123.86
Onsite Route #2	OR2	704361.7	5162337	294.98	293.46	0	54.5	-63.3	118.91	456.62	500	-25.52	0	34.83	0	0	-22.49	-140.3
Onsite Route #2	OR2	704361.7	5162337	294.98	293.46	0	51.9	-65.9	118.91	456.62	1000	-25.52	0	49.08	0	0	-43.68	-161.49
Onsite Route #2	OR2	704361.7	5162337	294.98	293.46	0	51.5	-66.3	118.91	456.62	2000	-25.52	0	44.65	0	0	-40.89	-158.69
Onsite Route #2	OR2	704361.7	5162337	294.98	293.46	0	48.3	-69.5	118.91	456.62	4000	-25.52	0	55.89	0	0	-51.12	-168.92
Onsite Route #2	OR2	704361.7	5162337	294.98	293.46	0	16.6	-101.2	118.91	456.62	8000	-25.52	0	94.01	0	0	-59.27	-177.07
Onsite Route #2	OR2	704366.6	5162338	294.98	293.46	0	7.4	-110.4	118.91	458.82	63	-25.57	0	-6.02	0	0	-6.9	-124.71
Onsite Route #2	OR2	704366.6	5162338	294.98	293.46	0	31	-86.9	118.91	458.82	125	-25.57	0	-6.02	0	0	5.9	-111.91
Onsite Route #2	OR2	704366.6	5162338	294.98	293.46	0	45.2	-72.6	118.91	458.82	250	-25.57	0	-2.73	0	0	12.25	-105.56
Onsite Route #2	OR2	704366.6	5162338	294.98	293.46	0	54.5	-63.3	118.91	458.82	500	-25.57	0	-1.26	0	0	15.8	-102.01
Onsite Route #2	OR2	704366.6	5162338	294.98	293.46	0	51.9	-65.9	118.91	458.82	1000	-25.57	0	3.46	0	0	0.98	-116.83
Onsite Route #2	OR2	704366.6	5162338	294.98	293.46	0	51.5	-66.3	118.91	458.82	2000	-25.57	0	10.53	0	0	0	-117.81
Onsite Route #2	OR2	704366.6	5162338	294.98	293.46	0	48.3	-69.5	118.91	458.82	4000	-25.57	0	11.31	0	0	-12.29	-130.09
Onsite Route #2	OR2	704366.6	5162338	294.98	293.46	0	16.6	-101.2	118.91	458.82	8000	-25.57	0	63.77	0	0	-14.73	-132.53
Onsite Route #2	OR2	704186.5	5162422	299.88	299.78	0	6.3	-112.3	55.97	509.05	63	-29.79	0	-6.02	0	0	-9.17	-127.79
Onsite Route #2	OR2	704186.5	5162422	299.88	299.78	0	29.2	-89.5	55.97	509.05	125	-29.79	0	-6.02	0	0	2.33	-116.29
Onsite Route #2	OR2	704186.5	5162422	299.88	299.78	0	41.4	-77.2	55.97	509.05	250	-29.79	0	8.93	0	0	-0.24	-118.86
Onsite Route #2	OR2	704186.5	5162422	299.88	299.78	0	47	-71.6	55.97	509.05	500	-29.79	0	6.82	0	0	-4.16	-122.78
Onsite Route #2	OR2	704186.5	5162422	299.88	299.78	0	51	-67.6	55.97	509.05	1000	-29.79	0	9.67	0	0	-6.06	-124.68
Onsite Route #2	OR2	704186.5	5162422	299.88	299.78	0	53.2	-65.4	55.97	509.05	2000	-29.79	0	21.7	0	0	-13.43	-132.05
Onsite Route #2	OR2	704186.5	5162422	299.88	299.78	0	52.8	-65.8	55.97	509.05	4000	-29.79	0	16.15	0	0	-11.31	-129.92
Onsite Route #2	OR2	704186.5	5162422	299.88	299.78	0	13.4	-105.2	55.97	509.05	8000	-29.79	0	54.1	0	0	-14.34	-132.96
Onsite Route #2	OR2	704183.9	5162427	299.88	299.78	0	6.3	-112.3	55.97	513.33	63	-29.86	0	-6.02	0	0	-9.25	-127.87
Onsite Route #2	OR2	704183.9	5162427	299.88	299.78	0	29.2	-89.5	55.97	513.33	125	-29.86	0	-5.81	0	0	2.23	-116.39
Onsite Route #2	OR2	704183.9	5162427	299.88	299.78	0	41.4	-77.2	55.97	513.33	250	-29.86	0	10.64	0	0	-0.31	-118.93
Onsite Route #2	OR2	704183.9	5162427	299.88	299.78	0	47	-71.6	55.97	513.33	500	-29.86	0	4.43	0	0	-1.71	-120.32
Onsite Route #2	OR2	704183.9	5162427	299.88	299.78	0	51	-67.6	55.97	513.33	1000	-29.86	0	3.66	0	0	-0.08	-118.7
Onsite Route #2	OR2	704183.9	5162427	299.88	299.78	0	53.2	-65.4	55.97	513.33	2000	-29.86	0	6.07	0	0	-1.51	-120.13
Onsite Route #2	OR2	704183.9	5162427	299.88	299.78	0	52.8	-65.8	55.97	513.33	4000	-29.86	0	15.77	0	0	-9.55	-128.17
Onsite Route #2	OR2	704183.9	5162427	299.88	299.78	0	13.4	-105.2	55.97	513.33	8000	-29.86	0	56.65	0	0	-14.04	-132.66
Onsite Route #2	OR2	704186.5	5162422	301.31	299.78	0	4.1	-113.7	55.97	509.1	63	-29.79	0	-4.84	0	0	-12.08	-129.88
Onsite Route #2	OR2	704186.5	5162422	301.31	299.78	0	27.7	-90.1	55.97	509.1	125	-29.79	0	-1.85	0	0	0.08	-117.73
Onsite Route #2	OR2	704186.5	5162422	301.31	299.78	0	41.9	-75.9	55.97	509.1	250	-29.79	0	8.05	0	0	-0.59	-118.39
Onsite Route #2	OR2	704186.5	5162422	301.31	299.78	0	51.2	-66.6	55.97	509.1	500	-29.79	0	-0.31	0	0	7.95	-109.85
Onsite Route #2	OR2	704186.5	5162422	301.31	299.78	0	48.7	-69.1	55.97	509.1	1000	-29.79	0	-0.55	0	0	2.27	-115.53
Onsite Route #2	OR2	704186.5	5162422	301.31	299.78	0	48.2	-69.6	55.97	509.1	2000	-29.79	0	0.21	0	0	-3.01	-120.82
Onsite Route #2	OR2	704186.5	5162422	301.31	299.78	0	45	-72.8	55.97	509.1	4000	-29.79	0	17.6	0	0	-12.32	-130.13
Onsite Route #2	OR2	704186.5	5162422	301.31	299.78	0	13.4	-104.4	55.97	509.1	8000	-29.79	0	55.58	0	0	-25.24	-143.05
Onsite Route #2	OR2	704183.9	5162427	301.31	299.78	0	4.1	-113.7	55.97	513.38	63	-29.86	0	-4.83	0	0	-12.15	-129.96
Onsite Route #2	OR2	704183.9	5162427	301.31	299.78	0	27.7	-90.1	55.97	513.38	125	-29.86	0	-1.83	0	0	0	-117.81
Onsite Route #2	OR2	704183.9	5162427	301.31	299.78	0	41.9	-75.9	55.97	513.38	250	-29.86	0	8.12	0	0	-0.66	-118.47
Onsite Route #2	OR2	704183.9	5162427	301.31	299.78	0	51.2	-66.6	55.97	513.38	500	-29.86	0	-0.35	0	0	7.91	-109.9
Onsite Route #2	OR2	704183.9	5162427	301.31	299.78	0	48.7	-69.1	55.97	513.38	1000	-29.86	0	-0.48	0	0	2.15	-115.65
Onsite Route #2	OR2	704183.9	5162427	301.31	299.78	0	48.2	-69.6	55.97	513.38	2000	-29.86	0	0.27	0	0	-3.08	-120.88
Onsite Route #2	OR2	704183.9	5162427	301.31	299.78	0	45	-72.8	55.97	513.38	4000	-29.86	0	17.25	0	0	-12.45	-130.26
Onsite Route #2	OR2	704183.9	5162427	301.31	299.78	0	13.4	-104.4	55.97	513.38	8000	-29.86	0	55.86	0	0	-24.97	-142.77
Onsite Route #2	OR2	704232.6	5162256	285.01	284.91	0	1.7	-116.9	19.54	344.76	63	-30.98	0	-6.02	0	0	-10.19	-128.81
Onsite Route #2	OR2	704232.6	5162256	285.01	284.91	0	24.6	-94	19.54	344.76	125	-30.98	0	-6.02	0	0	1.92	-116.7
Onsite Route #2	OR2	704232.6	5162256	285.01	284.91	0	36.8	-81.8	19.54	344.76	250	-30.98	0	-2.42	0	0	3.54	-115.08
Onsite Route #2	OR2	704232.6	5162256	285.01	284.91	0	42.5	-76.2	19.54	344.76	500	-30.98	0	11.3	0	0	-7.56	-126.18
Onsite Route #2	OR2	704232.6	5162256	285.01	284.91	0	46.5	-72.2	19.54	344.76	1000	-30.98	0	14.12	0	0	-10.45	-129.07
Onsite Route #2	OR2	704232.6	5162256	285.01	284.91	0	48.7	-70	19.54	344.76	2000	-30.98	0	6.15	0	0	-3.04	-121.66
Onsite Route #2	OR2	704232.6	5162256	285.01	284.91	0	48.2	-70.4	19.54	344.76	4000	-30.98	0	15.36	0	0	-9.02	-127.63
Onsite Route #2	OR2	704232.6	5162256	285.01	284.91	0	8.8	-109.8	19.54	344.76	8000	-30.98	0	41.75	0	0	-14.75	-133.37
Onsite Route #2	OR2	704232.4	5162251	285.01	284.91	0	1.7	-116.9	19.54	339.77	63	-30.86	0	-5.67	0	0	-10.33	-128.95
Onsite Route #2	OR2	704232.4	5162251	285.01	284.91	0	24.6	-94	19.54	339.77	125	-30.86	0	-4.58	0	0	1.58	-117.04
Onsite Route #2	OR2	704232.4	5162251	285.01	284.91	0	36.8	-81.8	19.54	339.77	250	-30.86	0	-0.56	0	0	2.51	-116.11
Onsite Route #2	OR2	704232.4	5162251	285.01	284.91	0	42.5	-76.2	19.54	339.77	500	-30.86	0	6.74	0	0	-4.34	-122.95
Onsite Route #2	OR2	704232.4	5162251	285.01	284.91	0	46.5	-72.2	19.54	339.77	1000	-30.86	0	11.46	0	0	-8.69	-127.3

Onsite Route #2	OR2	704232.4	5162251	285.01	284.91	0	48.7	-70	19.54	339.77	2000	-30.86	0	18.83	0	0	-14.76	-133.38
Onsite Route #2	OR2	704232.4	5162251	285.01	284.91	0	48.2	-70.4	19.54	339.77	4000	-30.86	0	25.61	0	0	-21.89	-140.51
Onsite Route #2	OR2	704232.4	5162251	285.01	284.91	0	8.8	-109.8	19.54	339.77	8000	-30.86	0	46.78	0	0	-24.86	-143.48
Onsite Route #2	OR2	704219.3	5162263	285.88	285.78	0	1.3	-117.3	17.81	350.04	63	-31.52	0	-6.02	0	0	-10.8	-129.42
Onsite Route #2	OR2	704219.3	5162263	285.88	285.78	0	24.2	-94.4	17.81	350.04	125	-31.52	0	-6.02	0	0	1.06	-117.55
Onsite Route #2	OR2	704219.3	5162263	285.88	285.78	0	36.4	-82.2	17.81	350.04	250	-31.52	0	-0.21	0	0	1.27	-117.35
Onsite Route #2	OR2	704219.3	5162263	285.88	285.78	0	42.1	-76.6	17.81	350.04	500	-31.52	0	21.46	0	0	-15.06	-133.68
Onsite Route #2	OR2	704219.3	5162263	285.88	285.78	0	46.1	-72.6	17.81	350.04	1000	-31.52	0	10.02	0	0	-7.58	-126.2
Onsite Route #2	OR2	704219.3	5162263	285.88	285.78	0	48.3	-70.4	17.81	350.04	2000	-31.52	0	4.88	0	0	-2.2	-120.82
Onsite Route #2	OR2	704219.3	5162263	285.88	285.78	0	47.8	-70.8	17.81	350.04	4000	-31.52	0	12.69	0	0	-7.65	-126.27
Onsite Route #2	OR2	704219.3	5162263	285.88	285.78	0	8.4	-110.2	17.81	350.04	8000	-31.52	0	40.25	0	0	-12.61	-131.23
Onsite Route #2	OR2	704215.3	5162260	285.88	285.78	0	1.3	-117.3	17.81	346.71	63	-31.43	0	-5.65	0	0	-10.93	-129.54
Onsite Route #2	OR2	704215.3	5162260	285.88	285.78	0	24.2	-94.4	17.81	346.71	125	-31.43	0	-4.52	0	0	0.98	-117.63
Onsite Route #2	OR2	704215.3	5162260	285.88	285.78	0	36.4	-82.2	17.81	346.71	250	-31.43	0	-0.5	0	0	1.9	-116.71
Onsite Route #2	OR2	704215.3	5162260	285.88	285.78	0	42.1	-76.6	17.81	346.71	500	-31.43	0	6.4	0	0	-4.63	-123.25
Onsite Route #2	OR2	704215.3	5162260	285.88	285.78	0	46.1	-72.6	17.81	346.71	1000	-31.43	0	11.11	0	0	-8.91	-127.53
Onsite Route #2	OR2	704215.3	5162260	285.88	285.78	0	48.3	-70.4	17.81	346.71	2000	-31.43	0	18.53	0	0	-15.03	-133.65
Onsite Route #2	OR2	704215.3	5162260	285.88	285.78	0	47.8	-70.8	17.81	346.71	4000	-31.43	0	25.46	0	0	-22.29	-140.91
Onsite Route #2	OR2	704215.3	5162260	285.88	285.78	0	8.4	-110.2	17.81	346.71	8000	-31.43	0	47.24	0	0	-25.3	-143.92
Onsite Route #2	OR2	704232.6	5162256	286.44	284.91	0	-0.4	-118.2	19.54	344.77	63	-30.98	0	-5.29	0	0	-12.94	-130.74
Onsite Route #2	OR2	704232.6	5162256	286.44	284.91	0	23.1	-94.7	19.54	344.77	125	-30.98	0	-3.34	0	0	-0.66	-118.47
Onsite Route #2	OR2	704232.6	5162256	286.44	284.91	0	37.3	-80.5	19.54	344.77	250	-30.98	0	3.73	0	0	-0.62	-118.43
Onsite Route #2	OR2	704232.6	5162256	286.44	284.91	0	46.6	-71.2	19.54	344.77	500	-30.98	0	4.63	0	0	2.78	-115.02
Onsite Route #2	OR2	704232.6	5162256	286.44	284.91	0	44.1	-73.7	19.54	344.77	1000	-30.98	0	-2.84	0	0	2.56	-115.24
Onsite Route #2	OR2	704232.6	5162256	286.44	284.91	0	43.7	-74.1	19.54	344.77	2000	-30.98	0	10.32	0	0	-4.14	-121.94
Onsite Route #2	OR2	704232.6	5162256	286.44	284.91	0	40.5	-77.3	19.54	344.77	4000	-30.98	0	18.83	0	0	-9.87	-127.68
Onsite Route #2	OR2	704232.6	5162256	286.44	284.91	0	8.8	-109	19.54	344.77	8000	-30.98	0	45.86	0	0	-21.02	-138.83
Onsite Route #2	OR2	704232.4	5162251	286.44	284.91	0	-0.4	-118.2	19.54	339.78	63	-30.86	0	-5.27	0	0	-12.83	-130.63
Onsite Route #2	OR2	704232.4	5162251	286.44	284.91	0	23.1	-94.7	19.54	339.78	125	-30.86	0	-3.29	0	0	-0.56	-118.36
Onsite Route #2	OR2	704232.4	5162251	286.44	284.91	0	37.3	-80.5	19.54	339.78	250	-30.86	0	3.82	0	0	-0.53	-118.34
Onsite Route #2	OR2	704232.4	5162251	286.44	284.91	0	46.6	-71.2	19.54	339.78	500	-30.86	0	4.07	0	0	3.41	-114.4
Onsite Route #2	OR2	704232.4	5162251	286.44	284.91	0	44.1	-73.7	19.54	339.78	1000	-30.86	0	-2.99	0	0	2.83	-114.98
Onsite Route #2	OR2	704232.4	5162251	286.44	284.91	0	43.7	-74.1	19.54	339.78	2000	-30.86	0	15.09	0	0	-4.51	-122.32
Onsite Route #2	OR2	704232.4	5162251	286.44	284.91	0	40.5	-77.3	19.54	339.78	4000	-30.86	0	19.27	0	0	-10.18	-127.98
Onsite Route #2	OR2	704232.4	5162251	286.44	284.91	0	8.8	-109	19.54	339.78	8000	-30.86	0	40.73	0	0	-20.8	-138.6
Onsite Route #2	OR2	704219.3	5162263	287.31	285.78	0	-0.8	-118.6	17.81	350.06	63	-31.52	0	-5.23	0	0	-13.52	-131.32
Onsite Route #2	OR2	704219.3	5162263	287.31	285.78	0	22.7	-95.1	17.81	350.06	125	-31.52	0	-3.17	0	0	-1.26	-119.07
Onsite Route #2	OR2	704219.3	5162263	287.31	285.78	0	36.9	-80.9	17.81	350.06	250	-31.52	0	4.2	0	0	-1.37	-119.18
Onsite Route #2	OR2	704219.3	5162263	287.31	285.78	0	46.2	-71.6	17.81	350.06	500	-31.52	0	3.42	0	0	3.3	-114.5
Onsite Route #2	OR2	704219.3	5162263	287.31	285.78	0	43.7	-74.1	17.81	350.06	1000	-31.52	0	-3.05	0	0	2.23	-115.58
Onsite Route #2	OR2	704219.3	5162263	287.31	285.78	0	43.3	-74.5	17.81	350.06	2000	-31.52	0	10.91	0	0	-5.52	-123.33
Onsite Route #2	OR2	704219.3	5162263	287.31	285.78	0	40.1	-77.7	17.81	350.06	4000	-31.52	0	11.01	0	0	-12.22	-130.02
Onsite Route #2	OR2	704219.3	5162263	287.31	285.78	0	8.4	-109.4	17.81	350.06	8000	-31.52	0	36.22	0	0	-20.37	-138.18
Onsite Route #2	OR2	704215.3	5162260	287.31	285.78	0	-0.8	-118.6	17.81	346.73	63	-31.43	0	-5.2	0	0	-13.45	-131.26
Onsite Route #2	OR2	704215.3	5162260	287.31	285.78	0	22.7	-95.1	17.81	346.73	125	-31.43	0	-3.12	0	0	-1.2	-119
Onsite Route #2	OR2	704215.3	5162260	287.31	285.78	0	36.9	-80.9	17.81	346.73	250	-31.43	0	4.28	0	0	-1.31	-119.12
Onsite Route #2	OR2	704215.3	5162260	287.31	285.78	0	46.2	-71.6	17.81	346.73	500	-31.43	0	2.94	0	0	3.8	-114
Onsite Route #2	OR2	704215.3	5162260	287.31	285.78	0	43.7	-74.1	17.81	346.73	1000	-31.43	0	-3.04	0	0	2.31	-115.5
Onsite Route #2	OR2	704215.3	5162260	287.31	285.78	0	43.3	-74.5	17.81	346.73	2000	-31.43	0	6.16	0	0	-5.36	-123.17
Onsite Route #2	OR2	704215.3	5162260	287.31	285.78	0	40.1	-77.7	17.81	346.73	4000	-31.43	0	7.54	0	0	-13.7	-131.5
Onsite Route #2	OR2	704215.3	5162260	287.31	285.78	0	8.4	-109.4	17.81	346.73	8000	-31.43	0	37.94	0	0	-16.82	-134.62
Onsite Route #2	OR2	704363.3	5162281	282.44	282.34	0	-1	-119.6	10.49	405.04	63	-35.08	0	-0.26	0	0	-15.92	-134.54
Onsite Route #2	OR2	704363.3	5162281	282.44	282.34	0	21.9	-96.7	10.49	405.04	125	-35.08	0	2.06	0	0	-4.36	-122.98
Onsite Route #2	OR2	704363.3	5162281	282.44	282.34	0	34.1	-84.5	10.49	405.04	250	-35.08	0	7.13	0	0	-6.59	-125.21
Onsite Route #2	OR2	704363.3	5162281	282.44	282.34	0	39.8	-78.9	10.49	405.04	500	-35.08	0	6.13	0	0	-11.4	-130.02
Onsite Route #2	OR2	704363.3	5162281	282.44	282.34	0	43.8	-74.9	10.49	405.04	1000	-35.08	0	9.94	0	0	-11.71	-130.32
Onsite Route #2	OR2	704363.3	5162281	282.44	282.34	0	46	-72.7	10.49	405.04	2000	-35.08	0	33.41	0	0	-22.96	-141.58
Onsite Route #2	OR2	704363.3	5162281	282.44	282.34	0	45.5	-73.1	10.49	405.04	4000	-35.08	0	32.84	0	0	-26.03	-144.65
Onsite Route #2	OR2	704363.3	5162281	282.44	282.34	0	6.1	-112.5	10.49	405.04	8000	-35.08	0	71.61	0	0	-36.32	-154.94
Onsite Route #2	OR2	704365.2	5162276	282.44	282.34	0	-1	-119.6	10.49	401.67	63	-35.01	0	-6.02	0	0	-14.32	-132.93
Onsite Route #2	OR2	704365.2	5162276	282.44	282.34	0	21.9	-96.7	10.49	401.67	125	-35.01	0	-6.02	0	0	-2.54	-121.16
Onsite Route #2	OR2	704365.2	5162276	282.44	282.34	0	34.1	-84.5	10.49	401.67	250	-35.01	0	0.89	0	0	-2.85	-121.47
Onsite Route #2	OR2	704365.2	5162276	282.44	282.34	0	39.8	-78.9	10.49	401.67	500	-35.01	0	23.06	0	0	-18.94	-137.56
Onsite Route #2	OR2	704365.2	5162276	282.44	282.34	0	43.8	-74.9	10.49	401.67	1000	-35.01	0	12.36	0	0	-14.12	-132.74
Onsite Route #2	OR2	704365.2	5162276	282.44	282.34	0	46	-72.7	10.49	401.67	2000	-35.01	0	14.52	0	0	-15.08	-133.7
Onsite Route #2	OR2	704365.2	5162276	282.44	282.34	0	45.5	-73.1	10.49	401.67	4000	-35.01	0	29.76	0	0	-25.63	-144.24
Onsite Route #2	OR2	704365.2	5162276	282.44	282.34	0	6.1	-112.5	10.49	401.67	8000	-35.01	0	60.43	0	0	-33.17	-151.79
Onsite Route #2	OR2	704363.3	5162281	283.86	282.34	0	-3.1	-120.9	10.49	405.04	63	-35.08	0	0.52	0	0	-22.88	-140.69
Onsite Route #2	OR2	704363.3	5162281	283.86	282.34	0	20.4	-97.4	10.49	405.04	125	-35.08	0	1.54	0	0	-10.46	-128.27
Onsite Route #2	OR2	704363.3	5162281	283.86	282.34	0	34.6	-83.2	10.49	405.04	250	-35.08	0	7.15	0	0	-9.55	-127.36
Onsite Route #2	OR2	704363.3	5162281	283.86	282.34	0	43.9	-73.9	10.49	405.04	500	-35.08	0	13.13	0	0	-10.55	-128.36
Onsite Route #2	OR2	704363.3	5162281	283.86	282.34	0	41.4	-76.4	10.49	405.04	1000	-35.08	0	13.03	0	0	-17.17	-134.97
Onsite Route #2	OR2	704363.3	5162281	283.86	282.34	0	41	-76.8	10.49	405.04	2000	-35.08	0	12.49	0	0	-17.99	-135.8
Onsite Route #2	OR2	704363.3	5162281	283.86	282.34	0	37.8	-80	10.49	405.04	4000	-35.08	0	35.63	0	0	-41.19	-158.99
Onsite Route #2	OR2	704363.3	5162281	283.86	282.34	0	6.1	-111.7	10.49	405.04	8000	-35.08	0	61.93	0	0	-48.56	-166.36
Onsite Route #2	OR2	704365.2	5162276	283.86	282.34	0	-3.1	-120.9	10.49	401.67	63	-35.01	0	-5.39	0	0	-16.88	-134.69

	Onsite Route #2	OR2	704365.2	5162276	283.86	282.34	0	20.4	-97.4	10.49	401.67	125	-35.01	0	-3.56	0	0	-4.6	-122.41
	Onsite Route #2	OR2	704365.2	5162276	283.86	282.34	0	34.6	-83.2	10.49	401.67	250	-35.01	0	3.45	0	0	-4.53	-122.34
	Onsite Route #2	OR2	704365.2	5162276	283.86	282.34	0	43.9	-73.9	10.49	401.67	500	-35.01	0	8.92	0	0	-5.25	-123.05
	Onsite Route #2	OR2	704365.2	5162276	283.86	282.34	0	41.4	-76.4	10.49	401.67	1000	-35.01	0	-0.27	0	0	-3.92	-121.73
	Onsite Route #2	OR2	704365.2	5162276	283.86	282.34	0	41	-76.8	10.49	401.67	2000	-35.01	0	-1.05	0	0	-4.59	-122.39
	Onsite Route #2	OR2	704365.2	5162276	283.86	282.34	0	37.8	-80	10.49	401.67	4000	-35.01	0	12.65	0	0	-22.82	-140.63
	Onsite Route #2	OR2	704365.2	5162276	283.86	282.34	0	6.1	-111.7	10.49	401.67	8000	-35.01	0	42.26	0	0	-25.51	-143.32

Limit. Value D/N:	**55**	**45**
Level D/N:	**49.9046**	**49.8386**

Receiver: **R3**
ID: **R3**
X: **704038**
Y: **5161978.8**
Z: **281.98**
Ground: **277.48**

ISO	Bezeichnung	ID	X	Y	Z	Ground	ReflOrd	LxT	LxN	L/A	Dist.	hm	Freq	Adiv	K0b	Agr	Abar	z	Aatm	LtotT	LtotN
	Odour Turbo fan	OTF	704418.4	5162393	301.48	299.48	0	113.1	113.1	1	562.96	9.89	0	66.01	0	-1.62	23.22	2.71	6.26	19.21	19.21
	Trommel Screen	TS	704289.9	5162216	281.96	278.96	0	106.4	106.4	1	345.74	3.6	0	61.78	0	-1.91	0	0	3.21	43.37	43.37
	Dump Truck - Articulate	ADT	704218.5	5162439	308.68	306.68	0	108.8	108.8	1	495.03	10.13	0	64.89	0	-1.39	0	-0.08	2.32	43	43
	Windrow Turner	WRT	704307.8	5162152	279.97	277.97	0	102.7	102.7	1	320.49	3	0	61.12	0	-1.35	0	0	1.71	41.27	41.27
	Front-end Loader	FELDR	704289	5162198	281.03	278.53	0	103	103	1	333.09	3.26	0	61.45	0	0.18	0	-0.13	0.98	40.35	40.35
	Vacuum Sweeper	SWPR	704389.5	5162216	279.56	278.56	0	103.1	103.1	1	424.09	2.73	0	63.55	0	-1.03	0	0	2.74	37.86	37.86
	Front-end Loader	FELDR	704378.8	5162400	309.83	307.83	0	103	103	1	542.9	9.88	0	65.69	0	0.35	0	-0.01	1.37	35.54	35.54
	Dozer	DZR	704387.6	5162567	313.46	310.46	0	104.6	104.6	1	684.68	6.7	0	67.71	0	-1.53	4.71	0.08	2.29	31.38	31.38
	Landfill Compactor	CMPTR	704385.2	5162390	310.26	307.26	0	97.1	97.1	1	538.81	10.86	0	65.63	0	-0.78	0	-0.07	1.05	31.18	31.18
	Tractor 1	TRKR1	704308.3	5162136	278.85	277.85	0	91.1	91.1	1	312.56	2.51	0	60.9	0	-1.78	0	0	2.38	29.65	29.65
	Sidewalk tractor	TRKR2	704396.4	5162117	278.59	277.59	0	91.1	91.1	1	384.12	2.63	0	62.69	0	-1.93	0	0	2.78	27.61	27.61
	Haul Truck idling	HT	704399.7	5162590	311.71	309.71	0	96.2	96.2	1	711.15	6.42	0	68.04	0	-1.14	4.49	0.17	2.79	22.06	22.06
	Plow truck	PLTRK	704379.4	5162271	283.28	282.28	0	91.1	91.1	1	449.1	4.17	0	64.05	0	-2.03	0	0	3.12	26.01	26.01
	Water Truck	WT	704338.1	5162135	279.81	277.81	0	78.6	78.6	1	338.34	3.07	0	61.59	0	-1.16	0	0	1.04	17.1	17.1
	LFG Flare and blower	BLR_FLR	704484.4	5162139	278	277	0	78.6	78.6	1	474.18	2.47	0	64.52	0	-1.21	0	0	4.9	10.35	10.35

TNM	Bezeichnung	ID	X	Y	Z	Ground	ReflOrd	LxT	LxN	L/A	Dist.	Freq	Dgeo	Dair	Dgnd	Cmet	RL	LtotT	LtotN
	Onsite Route #1	OR1	704405.2	5161950	280.06	279.96	0	9.9	-108.7	128.02	368.28	63	-23.43	0	-5.72	0	0	-2.88	-121.5
	Onsite Route #1	OR1	704405.2	5161950	280.06	279.96	0	32.7	-85.9	128.02	368.28	125	-23.43	0	-4.64	0	0	9	-109.62
	Onsite Route #1	OR1	704405.2	5161950	280.06	279.96	0	45	-73.6	128.02	368.28	250	-23.43	0	-0.23	0	0	9.62	-109
	Onsite Route #1	OR1	704405.2	5161950	280.06	279.96	0	50.6	-68	128.02	368.28	500	-23.43	0	8.91	0	0	1.13	-117.49
	Onsite Route #1	OR1	704405.2	5161950	280.06	279.96	0	54.6	-64	128.02	368.28	1000	-23.43	0	13.62	0	0	-3.43	-122.05
	Onsite Route #1	OR1	704405.2	5161950	280.06	279.96	0	56.8	-61.8	128.02	368.28	2000	-23.43	0	21.17	0	0	-9.64	-128.26
	Onsite Route #1	OR1	704405.2	5161950	280.06	279.96	0	56.4	-62.2	128.02	368.28	4000	-23.43	0	28.63	0	0	-17.35	-135.97
	Onsite Route #1	OR1	704405.2	5161950	280.06	279.96	0	17	-101.7	128.02	368.28	8000	-23.43	0	52.24	0	0	-20.47	-139.08
	Onsite Route #1	OR1	704395.8	5162077	287.98	287.88	0	9.9	-108.7	128.02	371.22	63	-23.5	0	-5.55	0	0	-3.06	-121.68
	Onsite Route #1	OR1	704395.8	5162077	287.98	287.88	0	32.7	-85.9	128.02	371.22	125	-23.5	0	-4.3	0	0	8.86	-109.76
	Onsite Route #1	OR1	704395.8	5162077	287.98	287.88	0	45	-73.6	128.02	371.22	250	-23.5	0	-0.51	0	0	9.92	-108.7
	Onsite Route #1	OR1	704395.8	5162077	287.98	287.88	0	50.6	-68	128.02	371.22	500	-23.5	0	4.86	0	0	4.69	-113.93
	Onsite Route #1	OR1	704395.8	5162077	287.98	287.88	0	54.6	-64	128.02	371.22	1000	-23.5	0	9.53	0	0	0.6	-118.02
	Onsite Route #1	OR1	704395.8	5162077	287.98	287.88	0	56.8	-61.8	128.02	371.22	2000	-23.5	0	17.08	0	0	-5.63	-124.24
	Onsite Route #1	OR1	704395.8	5162077	287.98	287.88	0	56.4	-62.2	128.02	371.22	4000	-23.5	0	24.55	0	0	-13.33	-131.95
	Onsite Route #1	OR1	704395.8	5162077	287.98	287.88	0	17	-101.7	128.02	371.22	8000	-23.5	0	48.43	0	0	-16.45	-135.07
	Onsite Route #1	OR1	704386.5	5162205	295.9	295.8	0	9.9	-108.7	128.02	415.63	63	-24.44	0	-5.43	0	0	-4.09	-122.7
	Onsite Route #1	OR1	704386.5	5162205	295.9	295.8	0	32.7	-85.9	128.02	415.63	125	-24.44	0	-4.09	0	0	7.86	-110.76
	Onsite Route #1	OR1	704386.5	5162205	295.9	295.8	0	45	-73.6	128.02	415.63	250	-24.44	0	-0.64	0	0	9.15	-109.47
	Onsite Route #1	OR1	704386.5	5162205	295.9	295.8	0	50.6	-68	128.02	415.63	500	-24.44	0	3.65	0	0	4.87	-113.75
	Onsite Route #1	OR1	704386.5	5162205	295.9	295.8	0	54.6	-64	128.02	415.63	1000	-24.44	0	8.28	0	0	0.91	-117.71
	Onsite Route #1	OR1	704386.5	5162205	295.9	295.8	0	56.8	-61.8	128.02	415.63	2000	-24.44	0	16.05	0	0	-5.51	-124.13
	Onsite Route #1	OR1	704386.5	5162205	295.9	295.8	0	56.4	-62.2	128.02	415.63	4000	-24.44	0	24.52	0	0	-14.01	-132.63
	Onsite Route #1	OR1	704386.5	5162205	295.9	295.8	0	17	-101.7	128.02	415.63	8000	-24.44	0	52.21	0	0	-17.37	-135.99
	Onsite Route #1	OR1	704377.2	5162332	303.82	303.72	0	9.9	-108.7	128.02	490.38	63	-25.85	0	-5.3	0	0	-5.59	-124.21
	Onsite Route #1	OR1	704377.2	5162332	303.82	303.72	0	32.7	-85.9	128.02	490.38	125	-25.85	0	-3.88	0	0	6.38	-112.24
	Onsite Route #1	OR1	704377.2	5162332	303.82	303.72	0	45	-73.6	128.02	490.38	250	-25.85	0	-0.8	0	0	7.89	-110.73
	Onsite Route #1	OR1	704377.2	5162332	303.82	303.72	0	50.6	-68	128.02	490.38	500	-25.85	0	2.89	0	0	4.18	-114.44
	Onsite Route #1	OR1	704377.2	5162332	303.82	303.72	0	54.6	-64	128.02	490.38	1000	-25.85	0	7.53	0	0	0.25	-118.37
	Onsite Route #1	OR1	704377.2	5162332	303.82	303.72	0	56.8	-61.8	128.02	490.38	2000	-25.85	0	15.69	0	0	-6.5	-125.12
	Onsite Route #1	OR1	704377.2	5162332	303.82	303.72	0	56.4	-62.2	128.02	490.38	4000	-25.85	0	25.87	0	0	-16.3	-134.92
	Onsite Route #1	OR1	704377.2	5162332	303.82	303.72	0	17	-101.7	128.02	490.38	8000	-25.85	0	59.96	0	0	-20.13	-138.75
	Onsite Route #1	OR1	704372.2	5162332	303.82	303.72	0	9.9	-108.7	128.02	486.68	63	-25.78	0	-5.31	0	0	-5.52	-124.13
	Onsite Route #1	OR1	704372.2	5162332	303.82	303.72	0	32.7	-85.9	128.02	486.68	125	-25.78	0	-3.88	0	0	6.45	-112.17
	Onsite Route #1	OR1	704372.2	5162332	303.82	303.72	0	45	-73.6	128.02	486.68	250	-25.78	0	-0.75	0	0	7.92	-110.7
	Onsite Route #1	OR1	704372.2	5162332	303.82	303.72	0	50.6	-68	128.02	486.68	500	-25.78	0	2.99	0	0	4.15	-114.47
	Onsite Route #1	OR1	704372.2	5162332	303.82	303.72	0	54.6	-64	128.02	486.68	1000	-25.78	0	7.63	0	0	0.21	-118.41
	Onsite Route #1	OR1	704372.2	5162332	303.82	303.72	0	56.8	-61.8	128.02	486.68	2000	-25.78	0	15.78	0	0	-6.53	-125.15
	Onsite Route #1	OR1	704372.2	5162332	303.82	303.72	0	56.4	-62.2	128.02	486.68	4000	-25.78	0	25.88	0	0	-16.27	-134.89
	Onsite Route #1	OR1	704372.2	5162332	303.82	303.72	0	17	-101.7	128.02	486.68	8000	-25.78	0	59.65	0	0	-20.07	-138.69
	Onsite Route #1	OR1	704381.5	5162204	295.9	295.8	0	9.9	-108.7	128.02	411.26	63	-24.35	0	-5.4	0	0	-4.01	-122.63

Onsite Route #1	OR1	704381.5	5162204	295.9	295.8	0	32.7	-85.9	128.02	411.26	125	-24.35	0	-4.1	0	0	7.98	-110.64
Onsite Route #1	OR1	704381.5	5162204	295.9	295.8	0	45	-73.6	128.02	411.26	250	-24.35	0	-1.07	0	0	9.6	-109.02
Onsite Route #1	OR1	704381.5	5162204	295.9	295.8	0	50.6	-68	128.02	411.26	500	-24.35	0	2.73	0	0	5.85	-112.77
Onsite Route #1	OR1	704381.5	5162204	295.9	295.8	0	54.6	-64	128.02	411.26	1000	-24.35	0	7.24	0	0	2.03	-116.59
Onsite Route #1	OR1	704381.5	5162204	295.9	295.8	0	56.8	-61.8	128.02	411.26	2000	-24.35	0	14.92	0	0	-4.3	-122.91
Onsite Route #1	OR1	704381.5	5162204	295.9	295.8	0	56.4	-62.2	128.02	411.26	4000	-24.35	0	23.24	0	0	-12.68	-131.29
Onsite Route #1	OR1	704381.5	5162204	295.9	295.8	0	17	-101.7	128.02	411.26	8000	-24.35	0	50.57	0	0	-15.99	-134.61
Onsite Route #1	OR1	704390.9	5162077	287.98	287.88	0	9.9	-108.7	128.02	366.31	63	-23.38	0	-5.55	0	0	-2.94	-121.56
Onsite Route #1	OR1	704390.9	5162077	287.98	287.88	0	32.7	-85.9	128.02	366.31	125	-23.38	0	-4.32	0	0	8.98	-109.64
Onsite Route #1	OR1	704390.9	5162077	287.98	287.88	0	45	-73.6	128.02	366.31	250	-23.38	0	-0.57	0	0	10.09	-108.53
Onsite Route #1	OR1	704390.9	5162077	287.98	287.88	0	50.6	-68	128.02	366.31	500	-23.38	0	4.73	0	0	4.93	-113.69
Onsite Route #1	OR1	704390.9	5162077	287.98	287.88	0	54.6	-64	128.02	366.31	1000	-23.38	0	9.39	0	0	0.86	-117.76
Onsite Route #1	OR1	704390.9	5162077	287.98	287.88	0	56.8	-61.8	128.02	366.31	2000	-23.38	0	16.91	0	0	-5.34	-123.96
Onsite Route #1	OR1	704390.9	5162077	287.98	287.88	0	56.4	-62.2	128.02	366.31	4000	-23.38	0	24.26	0	0	-12.95	-131.57
Onsite Route #1	OR1	704390.9	5162077	287.98	287.88	0	17	-101.7	128.02	366.31	8000	-23.38	0	47.71	0	0	-16.04	-134.66
Onsite Route #1	OR1	704400.2	5161950	280.06	279.96	0	9.9	-108.7	128.02	363.34	63	-23.32	0	-5.72	0	0	-2.76	-121.38
Onsite Route #1	OR1	704400.2	5161950	280.06	279.96	0	32.7	-85.9	128.02	363.34	125	-23.32	0	-4.64	0	0	9.12	-109.5
Onsite Route #1	OR1	704400.2	5161950	280.06	279.96	0	45	-73.6	128.02	363.34	250	-23.32	0	-0.29	0	0	9.78	-108.84
Onsite Route #1	OR1	704400.2	5161950	280.06	279.96	0	50.6	-68	128.02	363.34	500	-23.32	0	8.78	0	0	1.38	-117.23
Onsite Route #1	OR1	704400.2	5161950	280.06	279.96	0	54.6	-64	128.02	363.34	1000	-23.32	0	13.48	0	0	-3.18	-121.8
Onsite Route #1	OR1	704400.2	5161950	280.06	279.96	0	56.8	-61.8	128.02	363.34	2000	-23.32	0	21	0	0	-9.37	-127.99
Onsite Route #1	OR1	704400.2	5161950	280.06	279.96	0	56.4	-62.2	128.02	363.34	4000	-23.32	0	28.35	0	0	-16.98	-135.59
Onsite Route #1	OR1	704400.2	5161950	280.06	279.96	0	17	-101.7	128.02	363.34	8000	-23.32	0	51.54	0	0	-20.07	-138.69
Onsite Route #1	OR1	704405.2	5161950	281.48	279.96	0	7.7	-110.1	128.02	368.28	63	-23.43	0	-5.41	0	0	-5.29	-123.09
Onsite Route #1	OR1	704405.2	5161950	281.48	279.96	0	31.3	-86.5	128.02	368.28	125	-23.43	0	-3.66	0	0	7.02	-110.79
Onsite Route #1	OR1	704405.2	5161950	281.48	279.96	0	45.5	-72.3	128.02	368.28	250	-23.43	0	3	0	0	7.31	-110.5
Onsite Route #1	OR1	704405.2	5161950	281.48	279.96	0	54.8	-63	128.02	368.28	500	-23.43	0	8.71	0	0	6.6	-111.2
Onsite Route #1	OR1	704405.2	5161950	281.48	279.96	0	52.2	-65.6	128.02	368.28	1000	-23.43	0	-0.59	0	0	7.98	-109.83
Onsite Route #1	OR1	704405.2	5161950	281.48	279.96	0	51.8	-66	128.02	368.28	2000	-23.43	0	-1.14	0	0	7.12	-110.69
Onsite Route #1	OR1	704405.2	5161950	281.48	279.96	0	48.6	-69.2	128.02	368.28	4000	-23.43	0	9.85	0	0	-10.04	-127.85
Onsite Route #1	OR1	704405.2	5161950	281.48	279.96	0	17	-100.8	128.02	368.28	8000	-23.43	0	38.09	0	0	-11.13	-128.94
Onsite Route #1	OR1	704395.8	5162077	289.4	287.88	0	7.7	-110.1	128.02	371.24	63	-23.5	0	-5.02	0	0	-5.66	-123.46
Onsite Route #1	OR1	704395.8	5162077	289.4	287.88	0	31.3	-86.5	128.02	371.24	125	-23.5	0	-2.68	0	0	6.58	-111.23
Onsite Route #1	OR1	704395.8	5162077	289.4	287.88	0	45.5	-72.3	128.02	371.24	250	-23.5	0	4.98	0	0	6.41	-111.39
Onsite Route #1	OR1	704395.8	5162077	289.4	287.88	0	54.8	-63	128.02	371.24	500	-23.5	0	0.81	0	0	13.47	-104.33
Onsite Route #1	OR1	704395.8	5162077	289.4	287.88	0	52.2	-65.6	128.02	371.24	1000	-23.5	0	-1.28	0	0	8.99	-108.82
Onsite Route #1	OR1	704395.8	5162077	289.4	287.88	0	51.8	-66	128.02	371.24	2000	-23.5	0	-0.86	0	0	3.99	-113.82
Onsite Route #1	OR1	704395.8	5162077	289.4	287.88	0	48.6	-69.2	128.02	371.24	4000	-23.5	0	13.81	0	0	-3.33	-121.13
Onsite Route #1	OR1	704395.8	5162077	289.4	287.88	0	17	-100.8	128.02	371.24	8000	-23.5	0	39.58	0	0	-15.15	-132.96
Onsite Route #1	OR1	704386.5	5162205	297.32	295.8	0	7.7	-110.1	128.02	415.68	63	-24.44	0	-4.76	0	0	-6.8	-124.61
Onsite Route #1	OR1	704386.5	5162205	297.32	295.8	0	31.3	-86.5	128.02	415.68	125	-24.44	0	-2.02	0	0	5.38	-112.43
Onsite Route #1	OR1	704386.5	5162205	297.32	295.8	0	45.5	-72.3	128.02	415.68	250	-24.44	0	6.96	0	0	5.14	-112.66
Onsite Route #1	OR1	704386.5	5162205	297.32	295.8	0	54.8	-63	128.02	415.68	500	-24.44	0	-1.48	0	0	13.95	-103.86
Onsite Route #1	OR1	704386.5	5162205	297.32	295.8	0	52.2	-65.6	128.02	415.68	1000	-24.44	0	7.82	0	0	4.96	-112.85
Onsite Route #1	OR1	704386.5	5162205	297.32	295.8	0	51.8	-66	128.02	415.68	2000	-24.44	0	4.6	0	0	2.48	-115.32
Onsite Route #1	OR1	704386.5	5162205	297.32	295.8	0	48.6	-69.2	128.02	415.68	4000	-24.44	0	9.11	0	0	-4.7	-122.51
Onsite Route #1	OR1	704386.5	5162205	297.32	295.8	0	17	-100.8	128.02	415.68	8000	-24.44	0	56.66	0	0	-11.4	-129.21
Onsite Route #1	OR1	704377.2	5162332	305.24	303.72	0	7.7	-110.1	128.02	490.45	63	-25.85	0	-4.19	0	0	-8.55	-126.35
Onsite Route #1	OR1	704377.2	5162332	305.24	303.72	0	31.3	-86.5	128.02	490.45	125	-25.85	0	0.52	0	0	3.73	-114.08
Onsite Route #1	OR1	704377.2	5162332	305.24	303.72	0	45.5	-72.3	128.02	490.45	250	-25.85	0	4.46	0	0	6.61	-111.2
Onsite Route #1	OR1	704377.2	5162332	305.24	303.72	0	54.8	-63	128.02	490.45	500	-25.85	0	-2.09	0	0	11.7	-106.11
Onsite Route #1	OR1	704377.2	5162332	305.24	303.72	0	52.2	-65.6	128.02	490.45	1000	-25.85	0	-1.94	0	0	4.88	-112.92
Onsite Route #1	OR1	704377.2	5162332	305.24	303.72	0	51.8	-66	128.02	490.45	2000	-25.85	0	3.13	0	0	1.77	-116.03
Onsite Route #1	OR1	704377.2	5162332	305.24	303.72	0	48.6	-69.2	128.02	490.45	4000	-25.85	0	12.15	0	0	-11.25	-129.05
Onsite Route #1	OR1	704377.2	5162332	305.24	303.72	0	17	-100.8	128.02	490.45	8000	-25.85	0	54.44	0	0	-15.85	-133.66
Onsite Route #1	OR1	704372.2	5162332	305.24	303.72	0	7.7	-110.1	128.02	486.75	63	-25.78	0	-4.22	0	0	-8.46	-126.27
Onsite Route #1	OR1	704372.2	5162332	305.24	303.72	0	31.3	-86.5	128.02	486.75	125	-25.78	0	0.39	0	0	3.8	-114.01
Onsite Route #1	OR1	704372.2	5162332	305.24	303.72	0	45.5	-72.3	128.02	486.75	250	-25.78	0	4.75	0	0	6.53	-111.28
Onsite Route #1	OR1	704372.2	5162332	305.24	303.72	0	54.8	-63	128.02	486.75	500	-25.78	0	-2.22	0	0	11.91	-105.89
Onsite Route #1	OR1	704372.2	5162332	305.24	303.72	0	52.2	-65.6	128.02	486.75	1000	-25.78	0	-2	0	0	4.87	-112.93
Onsite Route #1	OR1	704372.2	5162332	305.24	303.72	0	51.8	-66	128.02	486.75	2000	-25.78	0	4.8	0	0	1.58	-116.23
Onsite Route #1	OR1	704372.2	5162332	305.24	303.72	0	48.6	-69.2	128.02	486.75	4000	-25.78	0	11.33	0	0	-13.21	-131.01
Onsite Route #1	OR1	704372.2	5162332	305.24	303.72	0	17	-100.8	128.02	486.75	8000	-25.78	0	64.02	0	0	-14.97	-132.77
Onsite Route #1	OR1	704381.5	5162204	297.32	295.8	0	7.7	-110.1	128.02	411.31	63	-24.35	0	-4.76	0	0	-6.71	-124.52
Onsite Route #1	OR1	704381.5	5162204	297.32	295.8	0	31.3	-86.5	128.02	411.31	125	-24.35	0	-2.02	0	0	5.47	-112.34
Onsite Route #1	OR1	704381.5	5162204	297.32	295.8	0	45.5	-72.3	128.02	411.31	250	-24.35	0	7	0	0	5.23	-112.57
Onsite Route #1	OR1	704381.5	5162204	297.32	295.8	0	54.8	-63	128.02	411.31	500	-24.35	0	-1.53	0	0	14.06	-103.74
Onsite Route #1	OR1	704381.5	5162204	297.32	295.8	0	52.2	-65.6	128.02	411.31	1000	-24.35	0	7.83	0	0	5.04	-112.77
Onsite Route #1	OR1	704381.5	5162204	297.32	295.8	0	51.8	-66	128.02	411.31	2000	-24.35	0	3.85	0	0	2.42	-115.39
Onsite Route #1	OR1	704381.5	5162204	297.32	295.8	0	48.6	-69.2	128.02	411.31	4000	-24.35	0	9.05	0	0	-4.63	-122.44
Onsite Route #1	OR1	704381.5	5162204	297.32	295.8	0	17	-100.8	128.02	411.31	8000	-24.35	0	49.94	0	0	-11.25	-129.05
Onsite Route #1	OR1	704390.9	5162077	289.4	287.88	0	7.7	-110.1	128.02	366.34	63	-23.38	0	-5.02	0	0	-5.54	-123.35
Onsite Route #1	OR1	704390.9	5162077	289.4	287.88	0	31.3	-86.5	128.02	366.34	125	-23.38	0	-2.69	0	0	6.69	-111.11
Onsite Route #1	OR1	704390.9	5162077	289.4	287.88	0	45.5	-72.3	128.02	366.34	250	-23.38	0	4.97	0	0	6.53	-111.28
Onsite Route #1	OR1	704390.9	5162077	289.4	287.88	0	54.8	-63	128.02	366.34	500	-23.38	0	0.74	0	0	13.64	-104.16
Onsite Route #1	OR1	704390.9	5162077	289.4	287.88	0	52.2	-65.6	128.02	366.34	1000	-23.38	0	-1.16	0	0	9.03	-108.77

Onsite Route #1	OR1	704390.9	5162077	289.4	287.88	0	51.8	-66	128.02	366.34	2000	-23.38	0	-0.84	0	0	4.23	-113.57
Onsite Route #1	OR1	704390.9	5162077	289.4	287.88	0	48.6	-69.2	128.02	366.34	4000	-23.38	0	12.1	0	0	-2.97	-120.77
Onsite Route #1	OR1	704390.9	5162077	289.4	287.88	0	17	-100.8	128.02	366.34	8000	-23.38	0	38.37	0	0	-13.33	-131.14
Onsite Route #1	OR1	704400.2	5161950	281.48	279.96	0	7.7	-110.1	128.02	363.34	63	-23.32	0	-5.41	0	0	-5.17	-122.97
Onsite Route #1	OR1	704400.2	5161950	281.48	279.96	0	31.3	-86.5	128.02	363.34	125	-23.32	0	-3.67	0	0	7.14	-110.67
Onsite Route #1	OR1	704400.2	5161950	281.48	279.96	0	45.5	-72.3	128.02	363.34	250	-23.32	0	2.94	0	0	7.46	-110.34
Onsite Route #1	OR1	704400.2	5161950	281.48	279.96	0	54.8	-63	128.02	363.34	500	-23.32	0	8.65	0	0	6.79	-111.02
Onsite Route #1	OR1	704400.2	5161950	281.48	279.96	0	52.2	-65.6	128.02	363.34	1000	-23.32	0	-0.66	0	0	8.16	-109.64
Onsite Route #1	OR1	704400.2	5161950	281.48	279.96	0	51.8	-66	128.02	363.34	2000	-23.32	0	-1.13	0	0	7.23	-110.57
Onsite Route #1	OR1	704400.2	5161950	281.48	279.96	0	48.6	-69.2	128.02	363.34	4000	-23.32	0	9.36	0	0	-9.63	-127.43
Onsite Route #1	OR1	704400.2	5161950	281.48	279.96	0	17	-100.8	128.02	363.34	8000	-23.32	0	37.6	0	0	-10.53	-128.33
Onsite Route #2	OR2	704189.3	5162340	289.95	289.85	0	10.6	-108	150.6	391.68	63	-23.16	0	-6.02	0	0	-2.2	-120.82
Onsite Route #2	OR2	704189.3	5162340	289.95	289.85	0	33.5	-85.2	150.6	391.68	125	-23.16	0	-6.02	0	0	10.39	-108.23
Onsite Route #2	OR2	704189.3	5162340	289.95	289.85	0	45.7	-72.9	150.6	391.68	250	-23.16	0	-5.21	0	0	14.11	-104.51
Onsite Route #2	OR2	704189.3	5162340	289.95	289.85	0	51.3	-67.3	150.6	391.68	500	-23.16	0	-1.88	0	0	11.62	-106.99
Onsite Route #2	OR2	704189.3	5162340	289.95	289.85	0	55.3	-63.3	150.6	391.68	1000	-23.16	0	0.21	0	0	9.67	-108.95
Onsite Route #2	OR2	704189.3	5162340	289.95	289.85	0	57.5	-61.1	150.6	391.68	2000	-23.16	0	1.68	0	0	7.35	-111.27
Onsite Route #2	OR2	704189.3	5162340	289.95	289.85	0	57.1	-61.5	150.6	391.68	4000	-23.16	0	9.22	0	0	1.7	-116.92
Onsite Route #2	OR2	704189.3	5162340	289.95	289.85	0	17.7	-101	150.6	391.68	8000	-23.16	0	50.39	0	0	-0.78	-119.39
Onsite Route #2	OR2	704184.6	5162338	289.95	289.85	0	10.6	-108	150.6	388.35	63	-23.08	0	-5.66	0	0	-2.58	-121.2
Onsite Route #2	OR2	704184.6	5162338	289.95	289.85	0	33.5	-85.2	150.6	388.35	125	-23.08	0	-4.46	0	0	9.28	-109.34
Onsite Route #2	OR2	704184.6	5162338	289.95	289.85	0	45.7	-72.9	150.6	388.35	250	-23.08	0	0.04	0	0	9.82	-108.79
Onsite Route #2	OR2	704184.6	5162338	289.95	289.85	0	51.3	-67.3	150.6	388.35	500	-23.08	0	7.84	0	0	2.33	-116.29
Onsite Route #2	OR2	704184.6	5162338	289.95	289.85	0	55.3	-63.3	150.6	388.35	1000	-23.08	0	12.58	0	0	-2.03	-120.65
Onsite Route #2	OR2	704184.6	5162338	289.95	289.85	0	57.5	-61.1	150.6	388.35	2000	-23.08	0	20.28	0	0	-8.39	-127.01
Onsite Route #2	OR2	704184.6	5162338	289.95	289.85	0	57.1	-61.5	150.6	388.35	4000	-23.08	0	28.22	0	0	-16.48	-135.1
Onsite Route #2	OR2	704184.6	5162338	289.95	289.85	0	17.7	-101	150.6	388.35	8000	-23.08	0	53.55	0	0	-19.7	-138.32
Onsite Route #2	OR2	704189.3	5162340	291.37	289.85	0	8.4	-109.4	150.6	391.71	63	-23.16	0	-5.4	0	0	-5.02	-122.83
Onsite Route #2	OR2	704189.3	5162340	291.37	289.85	0	32	-85.8	150.6	391.71	125	-23.16	0	-3.62	0	0	7.28	-110.52
Onsite Route #2	OR2	704189.3	5162340	291.37	289.85	0	46.2	-71.6	150.6	391.71	250	-23.16	0	3	0	0	7.61	-110.19
Onsite Route #2	OR2	704189.3	5162340	291.37	289.85	0	55.5	-62.3	150.6	391.71	500	-23.16	0	9.37	0	0	6.2	-111.61
Onsite Route #2	OR2	704189.3	5162340	291.37	289.85	0	53	-64.9	150.6	391.71	1000	-23.16	0	0.04	0	0	7.63	-110.17
Onsite Route #2	OR2	704189.3	5162340	291.37	289.85	0	52.5	-65.3	150.6	391.71	2000	-23.16	0	-1.2	0	0	7.36	-110.45
Onsite Route #2	OR2	704189.3	5162340	291.37	289.85	0	49.3	-68.5	150.6	391.71	4000	-23.16	0	13.75	0	0	-10.28	-128.09
Onsite Route #2	OR2	704189.3	5162340	291.37	289.85	0	17.7	-100.1	150.6	391.71	8000	-23.16	0	41.75	0	0	-14.76	-132.56
Onsite Route #2	OR2	704184.6	5162338	291.37	289.85	0	8.4	-109.4	150.6	388.38	63	-23.08	0	-5.37	0	0	-4.97	-122.77
Onsite Route #2	OR2	704184.6	5162338	291.37	289.85	0	32	-85.8	150.6	388.38	125	-23.08	0	-3.53	0	0	7.32	-110.48
Onsite Route #2	OR2	704184.6	5162338	291.37	289.85	0	46.2	-71.6	150.6	388.38	250	-23.08	0	3.3	0	0	7.5	-110.3
Onsite Route #2	OR2	704184.6	5162338	291.37	289.85	0	55.5	-62.3	150.6	388.38	500	-23.08	0	8.21	0	0	7.37	-110.43
Onsite Route #2	OR2	704184.6	5162338	291.37	289.85	0	53	-64.9	150.6	388.38	1000	-23.08	0	-0.82	0	0	8.54	-109.26
Onsite Route #2	OR2	704184.6	5162338	291.37	289.85	0	52.5	-65.3	150.6	388.38	2000	-23.08	0	-0.64	0	0	7.11	-110.69
Onsite Route #2	OR2	704184.6	5162338	291.37	289.85	0	49.3	-68.5	150.6	388.38	4000	-23.08	0	9.18	0	0	-9.59	-127.4
Onsite Route #2	OR2	704184.6	5162338	291.37	289.85	0	17.7	-100.1	150.6	388.38	8000	-23.08	0	41.4	0	0	-10.11	-127.91
Onsite Route #2	OR2	704300.8	5162267	285.15	285.05	0	9.6	-109	120.49	390.32	63	-24.11	0	-6.02	0	0	-3.42	-122.04
Onsite Route #2	OR2	704300.8	5162267	285.15	285.05	0	32.5	-86.1	120.49	390.32	125	-24.11	0	-4.42	0	0	8.31	-110.31
Onsite Route #2	OR2	704300.8	5162267	285.15	285.05	0	44.7	-73.9	120.49	390.32	250	-24.11	0	1.49	0	0	7.94	-110.68
Onsite Route #2	OR2	704300.8	5162267	285.15	285.05	0	50.4	-68.3	120.49	390.32	500	-24.11	0	11.05	0	0	-1.47	-120.09
Onsite Route #2	OR2	704300.8	5162267	285.15	285.05	0	54.4	-64.3	120.49	390.32	1000	-24.11	0	9.61	0	0	0.04	-118.58
Onsite Route #2	OR2	704300.8	5162267	285.15	285.05	0	56.6	-62.1	120.49	390.32	2000	-24.11	0	6.74	0	0	3.32	-115.3
Onsite Route #2	OR2	704300.8	5162267	285.15	285.05	0	56.1	-62.5	120.49	390.32	4000	-24.11	0	15.87	0	0	-3.32	-121.94
Onsite Route #2	OR2	704300.8	5162267	285.15	285.05	0	16.7	-101.9	120.49	390.32	8000	-24.11	0	48.38	0	0	-8.38	-127
Onsite Route #2	OR2	704301.8	5162262	285.15	285.05	0	9.6	-109	120.49	387.38	63	-24.04	0	-5.62	0	0	-3.56	-122.18
Onsite Route #2	OR2	704301.8	5162262	285.15	285.05	0	32.5	-86.1	120.49	387.38	125	-24.04	0	-4.4	0	0	8.31	-110.31
Onsite Route #2	OR2	704301.8	5162262	285.15	285.05	0	44.7	-73.9	120.49	387.38	250	-24.04	0	-0.02	0	0	8.94	-109.68
Onsite Route #2	OR2	704301.8	5162262	285.15	285.05	0	50.4	-68.3	120.49	387.38	500	-24.04	0	7.03	0	0	2.1	-116.52
Onsite Route #2	OR2	704301.8	5162262	285.15	285.05	0	54.4	-64.3	120.49	387.38	1000	-24.04	0	11.78	0	0	-2.19	-120.81
Onsite Route #2	OR2	704301.8	5162262	285.15	285.05	0	56.6	-62.1	120.49	387.38	2000	-24.04	0	19.48	0	0	-8.54	-127.16
Onsite Route #2	OR2	704301.8	5162262	285.15	285.05	0	56.1	-62.5	120.49	387.38	4000	-24.04	0	27.37	0	0	-16.6	-135.22
Onsite Route #2	OR2	704301.8	5162262	285.15	285.05	0	16.7	-101.9	120.49	387.38	8000	-24.04	0	52.62	0	0	-19.81	-138.43
Onsite Route #2	OR2	704300.8	5162267	286.57	285.05	0	7.5	-110.3	120.49	390.34	63	-24.11	0	-5.32	0	0	-6.03	-123.84
Onsite Route #2	OR2	704300.8	5162267	286.57	285.05	0	31	-86.8	120.49	390.34	125	-24.11	0	-3.38	0	0	6.23	-111.57
Onsite Route #2	OR2	704300.8	5162267	286.57	285.05	0	45.2	-72.6	120.49	390.34	250	-24.11	0	3.86	0	0	6.16	-111.64
Onsite Route #2	OR2	704300.8	5162267	286.57	285.05	0	54.5	-63.3	120.49	390.34	500	-24.11	0	6.58	0	0	7.83	-109.98
Onsite Route #2	OR2	704300.8	5162267	286.57	285.05	0	52	-65.8	120.49	390.34	1000	-24.11	0	-1.79	0	0	8.46	-109.35
Onsite Route #2	OR2	704300.8	5162267	286.57	285.05	0	51.6	-66.2	120.49	390.34	2000	-24.11	0	1.23	0	0	5.05	-112.76
Onsite Route #2	OR2	704300.8	5162267	286.57	285.05	0	48.4	-69.4	120.49	390.34	4000	-24.11	0	7.59	0	0	-6.47	-124.28
Onsite Route #2	OR2	704300.8	5162267	286.57	285.05	0	16.7	-101.1	120.49	390.34	8000	-24.11	0	52.54	0	0	-9.55	-127.35
Onsite Route #2	OR2	704301.8	5162262	286.57	285.05	0	7.5	-110.3	120.49	387.4	63	-24.04	0	-5.29	0	0	-5.99	-123.79
Onsite Route #2	OR2	704301.8	5162262	286.57	285.05	0	31	-86.8	120.49	387.4	125	-24.04	0	-3.31	0	0	6.27	-111.53
Onsite Route #2	OR2	704301.8	5162262	286.57	285.05	0	45.2	-72.6	120.49	387.4	250	-24.04	0	4.02	0	0	6.16	-111.65
Onsite Route #2	OR2	704301.8	5162262	286.57	285.05	0	54.5	-63.3	120.49	387.4	500	-24.04	0	5.76	0	0	8.64	-109.16
Onsite Route #2	OR2	704301.8	5162262	286.57	285.05	0	52	-65.8	120.49	387.4	1000	-24.04	0	-2.23	0	0	8.94	-108.87
Onsite Route #2	OR2	704301.8	5162262	286.57	285.05	0	51.6	-66.2	120.49	387.4	2000	-24.04	0	3.26	0	0	4.23	-113.57
Onsite Route #2	OR2	704301.8	5162262	286.57	285.05	0	48.4	-69.4	120.49	387.4	4000	-24.04	0	8.69	0	0	-4.68	-122.49
Onsite Route #2	OR2	704301.8	5162262	286.57	285.05	0	16.7	-101.1	120.49	387.4	8000	-24.04	0	41.22	0	0	-10.57	-128.38
Onsite Route #2	OR2	704361.7	5162337	293.56	293.46	0	9.6	-109.1	118.91	483.22	63	-26.05	0	-6.02	0	0	-5.12	-123.74

Onsite Route #2	OR2	704361.7	5162337	293.56	293.46	0	32.4	-86.2	118.91	483.22	125	-26.05	0	-6.02	0	0	7.41	-111.21
Onsite Route #2	OR2	704361.7	5162337	293.56	293.46	0	44.7	-74	118.91	483.22	250	-26.05	0	-4.92	0	0	10.82	-107.8
Onsite Route #2	OR2	704361.7	5162337	293.56	293.46	0	50.3	-68.3	118.91	483.22	500	-26.05	0	-5.63	0	0	10.87	-107.75
Onsite Route #2	OR2	704361.7	5162337	293.56	293.46	0	54.3	-64.3	118.91	483.22	1000	-26.05	0	8.71	0	0	3.53	-115.08
Onsite Route #2	OR2	704361.7	5162337	293.56	293.46	0	56.5	-62.1	118.91	483.22	2000	-26.05	0	5.75	0	0	4.07	-114.55
Onsite Route #2	OR2	704361.7	5162337	293.56	293.46	0	56.1	-62.6	118.91	483.22	4000	-26.05	0	18.03	0	0	-2.51	-121.13
Onsite Route #2	OR2	704361.7	5162337	293.56	293.46	0	16.6	-102	118.91	483.22	8000	-26.05	0	62.49	0	0	-12.2	-130.81
Onsite Route #2	OR2	704366.6	5162338	293.56	293.46	0	9.6	-109.1	118.91	486.83	63	-26.12	0	-6.02	0	0	-5.27	-123.89
Onsite Route #2	OR2	704366.6	5162338	293.56	293.46	0	32.4	-86.2	118.91	486.83	125	-26.12	0	-6.02	0	0	7.02	-111.6
Onsite Route #2	OR2	704366.6	5162338	293.56	293.46	0	44.7	-74	118.91	486.83	250	-26.12	0	-3.61	0	0	9.49	-109.13
Onsite Route #2	OR2	704366.6	5162338	293.56	293.46	0	50.3	-68.3	118.91	486.83	500	-26.12	0	-2.87	0	0	7.8	-110.82
Onsite Route #2	OR2	704366.6	5162338	293.56	293.46	0	54.3	-64.3	118.91	486.83	1000	-26.12	0	8.23	0	0	6.63	-111.99
Onsite Route #2	OR2	704366.6	5162338	293.56	293.46	0	56.5	-62.1	118.91	486.83	2000	-26.12	0	5.04	0	0	4.52	-114.1
Onsite Route #2	OR2	704366.6	5162338	293.56	293.46	0	56.1	-62.6	118.91	486.83	4000	-26.12	0	9.57	0	0	-1.31	-119.92
Onsite Route #2	OR2	704366.6	5162338	293.56	293.46	0	16.6	-102	118.91	486.83	8000	-26.12	0	56.55	0	0	-4.09	-122.71
Onsite Route #2	OR2	704361.7	5162337	294.98	293.46	0	7.4	-110.4	118.91	483.26	63	-26.05	0	-6.02	0	0	-7.34	-125.14
Onsite Route #2	OR2	704361.7	5162337	294.98	293.46	0	31	-86.9	118.91	483.26	125	-26.05	0	-6.02	0	0	5.62	-112.19
Onsite Route #2	OR2	704361.7	5162337	294.98	293.46	0	45.2	-72.6	118.91	483.26	250	-26.05	0	-3.69	0	0	9.43	-108.37
Onsite Route #2	OR2	704361.7	5162337	294.98	293.46	0	54.5	-63.3	118.91	483.26	500	-26.05	0	5.07	0	0	11.34	-106.47
Onsite Route #2	OR2	704361.7	5162337	294.98	293.46	0	51.9	-65.9	118.91	483.26	1000	-26.05	0	12.04	0	0	6.24	-111.56
Onsite Route #2	OR2	704361.7	5162337	294.98	293.46	0	51.5	-66.3	118.91	483.26	2000	-26.05	0	6.38	0	0	0.64	-117.17
Onsite Route #2	OR2	704361.7	5162337	294.98	293.46	0	48.3	-69.5	118.91	483.26	4000	-26.05	0	13.17	0	0	-8.01	-125.81
Onsite Route #2	OR2	704361.7	5162337	294.98	293.46	0	16.6	-101.2	118.91	483.26	8000	-26.05	0	61.2	0	0	-17.07	-134.87
Onsite Route #2	OR2	704366.6	5162338	294.98	293.46	0	7.4	-110.4	118.91	486.87	63	-26.12	0	-6.02	0	0	-7.23	-125.04
Onsite Route #2	OR2	704366.6	5162338	294.98	293.46	0	31	-86.9	118.91	486.87	125	-26.12	0	-6.02	0	0	6.2	-111.6
Onsite Route #2	OR2	704366.6	5162338	294.98	293.46	0	45.2	-72.6	118.91	486.87	250	-26.12	0	-6.02	0	0	12.93	-104.87
Onsite Route #2	OR2	704366.6	5162338	294.98	293.46	0	54.5	-63.3	118.91	486.87	500	-26.12	0	0.62	0	0	12.91	-104.89
Onsite Route #2	OR2	704366.6	5162338	294.98	293.46	0	51.9	-65.9	118.91	486.87	1000	-26.12	0	9.63	0	0	3.95	-113.86
Onsite Route #2	OR2	704366.6	5162338	294.98	293.46	0	51.5	-66.3	118.91	486.87	2000	-26.12	0	5.94	0	0	0.05	-117.76
Onsite Route #2	OR2	704366.6	5162338	294.98	293.46	0	48.3	-69.5	118.91	486.87	4000	-26.12	0	11.38	0	0	-10	-127.8
Onsite Route #2	OR2	704366.6	5162338	294.98	293.46	0	16.6	-101.2	118.91	486.87	8000	-26.12	0	59.97	0	0	-15.34	-133.15
Onsite Route #2	OR2	704186.5	5162422	299.88	299.78	0	6.3	-112.3	55.97	468.14	63	-29.06	0	-6.02	0	0	-8.39	-127.01
Onsite Route #2	OR2	704186.5	5162422	299.88	299.78	0	29.2	-89.5	55.97	468.14	125	-29.06	0	-5.49	0	0	3.28	-115.34
Onsite Route #2	OR2	704186.5	5162422	299.88	299.78	0	41.4	-77.2	55.97	468.14	250	-29.06	0	2.57	0	0	2.37	-116.24
Onsite Route #2	OR2	704186.5	5162422	299.88	299.78	0	47	-71.6	55.97	468.14	500	-29.06	0	8.65	0	0	-4.96	-123.57
Onsite Route #2	OR2	704186.5	5162422	299.88	299.78	0	51	-67.6	55.97	468.14	1000	-29.06	0	13.02	0	0	-8.5	-127.12
Onsite Route #2	OR2	704186.5	5162422	299.88	299.78	0	53.2	-65.4	55.97	468.14	2000	-29.06	0	13.68	0	0	-7.83	-126.45
Onsite Route #2	OR2	704186.5	5162422	299.88	299.78	0	52.8	-65.8	55.97	468.14	4000	-29.06	0	13.75	0	0	-7.95	-126.57
Onsite Route #2	OR2	704186.5	5162422	299.88	299.78	0	13.4	-105.2	55.97	468.14	8000	-29.06	0	70.12	0	0	-11.21	-129.83
Onsite Route #2	OR2	704183.9	5162427	299.88	299.78	0	6.3	-112.3	55.97	471.34	63	-29.12	0	-6.02	0	0	-8.31	-126.93
Onsite Route #2	OR2	704183.9	5162427	299.88	299.78	0	29.2	-89.5	55.97	471.34	125	-29.12	0	-6.02	0	0	3.83	-114.78
Onsite Route #2	OR2	704183.9	5162427	299.88	299.78	0	41.4	-77.2	55.97	471.34	250	-29.12	0	-2.7	0	0	5.75	-112.87
Onsite Route #2	OR2	704183.9	5162427	299.88	299.78	0	47	-71.6	55.97	471.34	500	-29.12	0	5.85	0	0	-1.55	-120.17
Onsite Route #2	OR2	704183.9	5162427	299.88	299.78	0	51	-67.6	55.97	471.34	1000	-29.12	0	8.42	0	0	-4.06	-122.68
Onsite Route #2	OR2	704183.9	5162427	299.88	299.78	0	53.2	-65.4	55.97	471.34	2000	-29.12	0	12.91	0	0	-6.78	-125.39
Onsite Route #2	OR2	704183.9	5162427	299.88	299.78	0	52.8	-65.8	55.97	471.34	4000	-29.12	0	13.74	0	0	-8.59	-127.21
Onsite Route #2	OR2	704183.9	5162427	299.88	299.78	0	13.4	-105.2	55.97	471.34	8000	-29.12	0	52.57	0	0	-11.26	-129.88
Onsite Route #2	OR2	704186.5	5162422	301.31	299.78	0	4.1	-113.7	55.97	468.19	63	-29.06	0	-5	0	0	-11.23	-129.03
Onsite Route #2	OR2	704186.5	5162422	301.31	299.78	0	27.7	-90.1	55.97	468.19	125	-29.06	0	-2.36	0	0	0.95	-116.86
Onsite Route #2	OR2	704186.5	5162422	301.31	299.78	0	41.9	-75.9	55.97	468.19	250	-29.06	0	6.91	0	0	0.17	-117.63
Onsite Route #2	OR2	704186.5	5162422	301.31	299.78	0	51.2	-66.6	55.97	468.19	500	-29.06	0	1.21	0	0	7.51	-110.3
Onsite Route #2	OR2	704186.5	5162422	301.31	299.78	0	48.7	-69.1	55.97	468.19	1000	-29.06	0	-2.46	0	0	4.25	-113.55
Onsite Route #2	OR2	704186.5	5162422	301.31	299.78	0	48.2	-69.6	55.97	468.19	2000	-29.06	0	1.92	0	0	-3.7	-121.5
Onsite Route #2	OR2	704186.5	5162422	301.31	299.78	0	45	-72.8	55.97	468.19	4000	-29.06	0	10.96	0	0	-17.12	-134.92
Onsite Route #2	OR2	704186.5	5162422	301.31	299.78	0	13.4	-104.4	55.97	468.19	8000	-29.06	0	52	0	0	-17.86	-135.67
Onsite Route #2	OR2	704183.9	5162427	301.31	299.78	0	4.1	-113.7	55.97	471.39	63	-29.12	0	-5	0	0	-11.28	-129.09
Onsite Route #2	OR2	704183.9	5162427	301.31	299.78	0	27.7	-90.1	55.97	471.39	125	-29.12	0	-2.37	0	0	0.89	-116.91
Onsite Route #2	OR2	704183.9	5162427	301.31	299.78	0	41.9	-75.9	55.97	471.39	250	-29.12	0	6.89	0	0	0.11	-117.7
Onsite Route #2	OR2	704183.9	5162427	301.31	299.78	0	51.2	-66.6	55.97	471.39	500	-29.12	0	1.35	0	0	7.33	-110.47
Onsite Route #2	OR2	704183.9	5162427	301.31	299.78	0	48.7	-69.1	55.97	471.39	1000	-29.12	0	-2.53	0	0	4.24	-113.56
Onsite Route #2	OR2	704183.9	5162427	301.31	299.78	0	48.2	-69.6	55.97	471.39	2000	-29.12	0	2.48	0	0	-3.93	-121.73
Onsite Route #2	OR2	704183.9	5162427	301.31	299.78	0	45	-72.8	55.97	471.39	4000	-29.12	0	10.64	0	0	-17.51	-135.31
Onsite Route #2	OR2	704183.9	5162427	301.31	299.78	0	13.4	-104.4	55.97	471.39	8000	-29.12	0	54.98	0	0	-17.61	-135.41
Onsite Route #2	OR2	704232.6	5162256	285.01	284.91	0	1.7	-116.9	19.54	338.75	63	-30.83	0	-6.02	0	0	-10.02	-128.63
Onsite Route #2	OR2	704232.6	5162256	285.01	284.91	0	24.6	-94	19.54	338.75	125	-30.83	0	-6.02	0	0	2.16	-116.46
Onsite Route #2	OR2	704232.6	5162256	285.01	284.91	0	36.8	-81.8	19.54	338.75	250	-30.83	0	-2.91	0	0	4.32	-114.3
Onsite Route #2	OR2	704232.6	5162256	285.01	284.91	0	42.5	-76.2	19.54	338.75	500	-30.83	0	2.67	0	0	-0.32	-118.94
Onsite Route #2	OR2	704232.6	5162256	285.01	284.91	0	46.5	-72.2	19.54	338.75	1000	-30.83	0	0.48	0	0	2.22	-116.4
Onsite Route #2	OR2	704232.6	5162256	285.01	284.91	0	48.7	-70	19.54	338.75	2000	-30.83	0	0.72	0	0	2.68	-115.94
Onsite Route #2	OR2	704232.6	5162256	285.01	284.91	0	48.2	-70.4	19.54	338.75	4000	-30.83	0	14.56	0	0	-7.11	-125.73
Onsite Route #2	OR2	704232.6	5162256	285.01	284.91	0	8.8	-109.8	19.54	338.75	8000	-30.83	0	40.64	0	0	-13.79	-132.41
Onsite Route #2	OR2	704232.4	5162251	285.01	284.91	0	1.7	-116.9	19.54	334.52	63	-30.72	0	-5.7	0	0	-10.18	-128.8
Onsite Route #2	OR2	704232.4	5162251	285.01	284.91	0	24.6	-94	19.54	334.52	125	-30.72	0	-4.63	0	0	1.74	-116.88
Onsite Route #2	OR2	704232.4	5162251	285.01	284.91	0	36.8	-81.8	19.54	334.52	250	-30.72	0	-0.62	0	0	2.67	-115.95
Onsite Route #2	OR2	704232.4	5162251	285.01	284.91	0	42.5	-76.2	19.54	334.52	500	-30.72	0	7.16	0	0	-4.54	-123.16
Onsite Route #2	OR2	704232.4	5162251	285.01	284.91	0	46.5	-72.2	19.54	334.52	1000	-30.72	0	11.88	0	0	-8.98	-127.6

Onsite Route #2	OR2	704232.4	5162251	285.01	284.91	0	48.7	-70	19.54	334.52	2000	-30.72	0	19.23	0	0	-15.02	-133.63
Onsite Route #2	OR2	704232.4	5162251	285.01	284.91	0	48.2	-70.4	19.54	334.52	4000	-30.72	0	25.88	0	0	-22.05	-140.66
Onsite Route #2	OR2	704232.4	5162251	285.01	284.91	0	8.8	-109.8	19.54	334.52	8000	-30.72	0	46.61	0	0	-25	-143.62
Onsite Route #2	OR2	704219.3	5162263	285.88	285.78	0	1.3	-117.3	17.81	336.84	63	-31.18	0	-6.02	0	0	-10.37	-128.99
Onsite Route #2	OR2	704219.3	5162263	285.88	285.78	0	24.2	-94.4	17.81	336.84	125	-31.18	0	-6.02	0	0	1.79	-116.83
Onsite Route #2	OR2	704219.3	5162263	285.88	285.78	0	36.4	-82.2	17.81	336.84	250	-31.18	0	-2.82	0	0	3.57	-115.05
Onsite Route #2	OR2	704219.3	5162263	285.88	285.78	0	42.1	-76.6	17.81	336.84	500	-31.18	0	14.12	0	0	-9.21	-127.83
Onsite Route #2	OR2	704219.3	5162263	285.88	285.78	0	46.1	-72.6	17.81	336.84	1000	-31.18	0	13.43	0	0	-10.93	-129.55
Onsite Route #2	OR2	704219.3	5162263	285.88	285.78	0	48.3	-70.4	17.81	336.84	2000	-31.18	0	10.74	0	0	-7.78	-126.39
Onsite Route #2	OR2	704219.3	5162263	285.88	285.78	0	47.8	-70.8	17.81	336.84	4000	-31.18	0	15.61	0	0	-12.3	-130.91
Onsite Route #2	OR2	704219.3	5162263	285.88	285.78	0	8.4	-110.2	17.81	336.84	8000	-31.18	0	38.51	0	0	-15.2	-133.81
Onsite Route #2	OR2	704215.3	5162260	285.88	285.78	0	1.3	-117.3	17.81	332.14	63	-31.06	0	-5.67	0	0	-10.54	-129.15
Onsite Route #2	OR2	704215.3	5162260	285.88	285.78	0	24.2	-94.4	17.81	332.14	125	-31.06	0	-4.59	0	0	1.39	-117.23
Onsite Route #2	OR2	704215.3	5162260	285.88	285.78	0	36.4	-82.2	17.81	332.14	250	-31.06	0	-0.66	0	0	2.38	-116.23
Onsite Route #2	OR2	704215.3	5162260	285.88	285.78	0	42.1	-76.6	17.81	332.14	500	-31.06	0	6.49	0	0	-4.3	-122.92
Onsite Route #2	OR2	704215.3	5162260	285.88	285.78	0	46.1	-72.6	17.81	332.14	1000	-31.06	0	11.2	0	0	-8.64	-127.25
Onsite Route #2	OR2	704215.3	5162260	285.88	285.78	0	48.3	-70.4	17.81	332.14	2000	-31.06	0	18.53	0	0	-14.66	-133.28
Onsite Route #2	OR2	704215.3	5162260	285.88	285.78	0	47.8	-70.8	17.81	332.14	4000	-31.06	0	25.12	0	0	-21.64	-140.26
Onsite Route #2	OR2	704215.3	5162260	285.88	285.78	0	8.4	-110.2	17.81	332.14	8000	-31.06	0	45.65	0	0	-24.58	-143.2
Onsite Route #2	OR2	704232.6	5162256	286.44	284.91	0	-0.4	-118.2	19.54	338.77	63	-30.83	0	-5.45	0	0	-12.65	-130.46
Onsite Route #2	OR2	704232.6	5162256	286.44	284.91	0	23.1	-94.7	19.54	338.77	125	-30.83	0	-3.82	0	0	-0.31	-118.12
Onsite Route #2	OR2	704232.6	5162256	286.44	284.91	0	37.3	-80.5	19.54	338.77	250	-30.83	0	2.28	0	0	0.38	-117.43
Onsite Route #2	OR2	704232.6	5162256	286.44	284.91	0	46.6	-71.2	19.54	338.77	500	-30.83	0	9.42	0	0	-1.38	-119.19
Onsite Route #2	OR2	704232.6	5162256	286.44	284.91	0	44.1	-73.7	19.54	338.77	1000	-30.83	0	-0.22	0	0	0.22	-117.58
Onsite Route #2	OR2	704232.6	5162256	286.44	284.91	0	43.7	-74.1	19.54	338.77	2000	-30.83	0	-1.59	0	0	0.05	-117.76
Onsite Route #2	OR2	704232.6	5162256	286.44	284.91	0	40.5	-77.3	19.54	338.77	4000	-30.83	0	10.65	0	0	-16.51	-134.32
Onsite Route #2	OR2	704232.6	5162256	286.44	284.91	0	8.8	-109	19.54	338.77	8000	-30.83	0	34.85	0	0	-19.33	-137.13
Onsite Route #2	OR2	704232.4	5162251	286.44	284.91	0	-0.4	-118.2	19.54	334.54	63	-30.72	0	-5.42	0	0	-12.57	-130.37
Onsite Route #2	OR2	704232.4	5162251	286.44	284.91	0	23.1	-94.7	19.54	334.54	125	-30.72	0	-3.74	0	0	-0.24	-118.04
Onsite Route #2	OR2	704232.4	5162251	286.44	284.91	0	37.3	-80.5	19.54	334.54	250	-30.72	0	2.53	0	0	0.32	-117.49
Onsite Route #2	OR2	704232.4	5162251	286.44	284.91	0	46.6	-71.2	19.54	334.54	500	-30.72	0	8.27	0	0	-0.2	-118.01
Onsite Route #2	OR2	704232.4	5162251	286.44	284.91	0	44.1	-73.7	19.54	334.54	1000	-30.72	0	-1.07	0	0	1.15	-116.66
Onsite Route #2	OR2	704232.4	5162251	286.44	284.91	0	43.7	-74.1	19.54	334.54	2000	-30.72	0	-0.9	0	0	-0.27	-118.08
Onsite Route #2	OR2	704232.4	5162251	286.44	284.91	0	40.5	-77.3	19.54	334.54	4000	-30.72	0	6.81	0	0	-14.68	-132.49
Onsite Route #2	OR2	704232.4	5162251	286.44	284.91	0	8.8	-109	19.54	334.54	8000	-30.72	0	36.51	0	0	-15.38	-133.18
Onsite Route #2	OR2	704219.3	5162263	287.31	285.78	0	-0.8	-118.6	17.81	336.86	63	-31.18	0	-5.36	0	0	-13.08	-130.88
Onsite Route #2	OR2	704219.3	5162263	287.31	285.78	0	22.7	-95.1	17.81	336.86	125	-31.18	0	-3.57	0	0	-0.77	-118.58
Onsite Route #2	OR2	704219.3	5162263	287.31	285.78	0	36.9	-80.9	17.81	336.86	250	-31.18	0	3.03	0	0	-0.44	-118.25
Onsite Route #2	OR2	704219.3	5162263	287.31	285.78	0	46.2	-71.6	17.81	336.86	500	-31.18	0	6.55	0	0	0.89	-116.91
Onsite Route #2	OR2	704219.3	5162263	287.31	285.78	0	43.7	-74.1	17.81	336.86	1000	-31.18	0	-2.07	0	0	1.64	-116.16
Onsite Route #2	OR2	704219.3	5162263	287.31	285.78	0	43.3	-74.5	17.81	336.86	2000	-31.18	0	1.69	0	0	-2.12	-119.93
Onsite Route #2	OR2	704219.3	5162263	287.31	285.78	0	40.1	-77.7	17.81	336.86	4000	-31.18	0	6.28	0	0	-11.27	-129.07
Onsite Route #2	OR2	704219.3	5162263	287.31	285.78	0	8.4	-109.4	17.81	336.86	8000	-31.18	0	37.91	0	0	-15.31	-133.12
Onsite Route #2	OR2	704215.3	5162260	287.31	285.78	0	-0.8	-118.6	17.81	332.16	63	-31.06	0	-5.35	0	0	-12.96	-130.77
Onsite Route #2	OR2	704215.3	5162260	287.31	285.78	0	22.7	-95.1	17.81	332.16	125	-31.06	0	-3.55	0	0	-0.66	-118.46
Onsite Route #2	OR2	704215.3	5162260	287.31	285.78	0	36.9	-80.9	17.81	332.16	250	-31.06	0	3.08	0	0	-0.35	-118.16
Onsite Route #2	OR2	704215.3	5162260	287.31	285.78	0	46.2	-71.6	17.81	332.16	500	-31.06	0	6.12	0	0	1.41	-116.4
Onsite Route #2	OR2	704215.3	5162260	287.31	285.78	0	43.7	-74.1	17.81	332.16	1000	-31.06	0	-2.31	0	0	1.98	-115.82
Onsite Route #2	OR2	704215.3	5162260	287.31	285.78	0	43.3	-74.5	17.81	332.16	2000	-31.06	0	2.9	0	0	-2.48	-120.28
Onsite Route #2	OR2	704215.3	5162260	287.31	285.78	0	40.1	-77.7	17.81	332.16	4000	-31.06	0	7.09	0	0	-10.34	-128.14
Onsite Route #2	OR2	704215.3	5162260	287.31	285.78	0	8.4	-109.4	17.81	332.16	8000	-31.06	0	34.43	0	0	-16.01	-133.81
Onsite Route #2	OR2	704363.3	5162281	282.44	282.34	0	-1	-119.6	10.49	443.83	63	-35.88	0	-6.02	0	0	-15.11	-133.73
Onsite Route #2	OR2	704363.3	5162281	282.44	282.34	0	21.9	-96.7	10.49	443.83	125	-35.88	0	-5.49	0	0	-3.08	-121.7
Onsite Route #2	OR2	704363.3	5162281	282.44	282.34	0	34.1	-84.5	10.49	443.83	250	-35.88	0	-1.78	0	0	-1.64	-120.26
Onsite Route #2	OR2	704363.3	5162281	282.44	282.34	0	39.8	-78.9	10.49	443.83	500	-35.88	0	8.15	0	0	-6.69	-125.31
Onsite Route #2	OR2	704363.3	5162281	282.44	282.34	0	43.8	-74.9	10.49	443.83	1000	-35.88	0	5.53	0	0	-2.39	-121.01
Onsite Route #2	OR2	704363.3	5162281	282.44	282.34	0	46	-72.7	10.49	443.83	2000	-35.88	0	5.68	0	0	-4.93	-123.54
Onsite Route #2	OR2	704363.3	5162281	282.44	282.34	0	45.5	-73.1	10.49	443.83	4000	-35.88	0	21.24	0	0	-15.1	-133.72
Onsite Route #2	OR2	704363.3	5162281	282.44	282.34	0	6.1	-112.5	10.49	443.83	8000	-35.88	0	53.61	0	0	-25.52	-144.14
Onsite Route #2	OR2	704365.2	5162276	282.44	282.34	0	-1	-119.6	10.49	442.09	63	-35.84	0	-6.02	0	0	-15.19	-133.8
Onsite Route #2	OR2	704365.2	5162276	282.44	282.34	0	21.9	-96.7	10.49	442.09	125	-35.84	0	-5.58	0	0	-3.55	-122.17
Onsite Route #2	OR2	704365.2	5162276	282.44	282.34	0	34.1	-84.5	10.49	442.09	250	-35.84	0	3.38	0	0	-4.91	-123.53
Onsite Route #2	OR2	704365.2	5162276	282.44	282.34	0	39.8	-78.9	10.49	442.09	500	-35.84	0	19.9	0	0	-20.5	-139.12
Onsite Route #2	OR2	704365.2	5162276	282.44	282.34	0	43.8	-74.9	10.49	442.09	1000	-35.84	0	14.44	0	0	-16.98	-135.6
Onsite Route #2	OR2	704365.2	5162276	282.44	282.34	0	46	-72.7	10.49	442.09	2000	-35.84	0	16.44	0	0	-17.85	-136.46
Onsite Route #2	OR2	704365.2	5162276	282.44	282.34	0	45.5	-73.1	10.49	442.09	4000	-35.84	0	32.85	0	0	-29.68	-148.3
Onsite Route #2	OR2	704365.2	5162276	282.44	282.34	0	6.1	-112.5	10.49	442.09	8000	-35.84	0	69.69	0	0	-37.09	-155.71
Onsite Route #2	OR2	704363.3	5162281	283.86	282.34	0	-3.1	-120.9	10.49	443.83	63	-35.88	0	-0.08	0	0	-22.25	-140.05
Onsite Route #2	OR2	704363.3	5162281	283.86	282.34	0	20.4	-97.4	10.49	443.83	125	-35.88	0	4.46	0	0	-10.11	-127.91
Onsite Route #2	OR2	704363.3	5162281	283.86	282.34	0	34.6	-83.2	10.49	443.83	250	-35.88	0	12.79	0	0	-11.57	-129.37
Onsite Route #2	OR2	704363.3	5162281	283.86	282.34	0	43.9	-73.9	10.49	443.83	500	-35.88	0	25.25	0	0	-23.78	-141.59
Onsite Route #2	OR2	704363.3	5162281	283.86	282.34	0	41.4	-76.4	10.49	443.83	1000	-35.88	0	33.87	0	0	-37.75	-155.55
Onsite Route #2	OR2	704363.3	5162281	283.86	282.34	0	41	-76.8	10.49	443.83	2000	-35.88	0	39.46	0	0	-45.35	-163.15
Onsite Route #2	OR2	704363.3	5162281	283.86	282.34	0	37.8	-80	10.49	443.83	4000	-35.88	0	51.42	0	0	-57.65	-175.45
Onsite Route #2	OR2	704363.3	5162281	283.86	282.34	0	6.1	-111.7	10.49	443.83	8000	-35.88	0	90.5	0	0	-65.15	-182.96
Onsite Route #2	OR2	704365.2	5162276	283.86	282.34	0	-3.1	-120.9	10.49	442.1	63	-35.84	0	-6.02	0	0	-17.32	-135.12

	Onsite Route #2	OR2	704365.2	5162276	283.86	282.34	0	20.4	-97.4	10.49	442.1	125	-35.84	0	-5.95	0	0	-5.01	-122.81
	Onsite Route #2	OR2	704365.2	5162276	283.86	282.34	0	34.6	-83.2	10.49	442.1	250	-35.84	0	2.54	0	0	-4.74	-122.54
	Onsite Route #2	OR2	704365.2	5162276	283.86	282.34	0	43.9	-73.9	10.49	442.1	500	-35.84	0	13.28	0	0	-11.22	-129.02
	Onsite Route #2	OR2	704365.2	5162276	283.86	282.34	0	41.4	-76.4	10.49	442.1	1000	-35.84	0	7.88	0	0	-12.85	-130.65
	Onsite Route #2	OR2	704365.2	5162276	283.86	282.34	0	41	-76.8	10.49	442.1	2000	-35.84	0	7.35	0	0	-13.77	-131.58
	Onsite Route #2	OR2	704365.2	5162276	283.86	282.34	0	37.8	-80	10.49	442.1	4000	-35.84	0	21.68	0	0	-25.76	-143.57
	Onsite Route #2	OR2	704365.2	5162276	283.86	282.34	0	6.1	-111.7	10.49	442.1	8000	-35.84	0	60.47	0	0	-35.38	-153.18

Limit. Value D/N:	**55**	**45**
Level D/N:	**49.1075**	**49.0601**

Receiver:	**R4**
ID:	**R4**
X:	**704089**
Y:	**5161909.74**
Z:	**281.5**
Ground:	**277**

ISO	Bezeichnung	ID	X	Y	Z	Ground	ReflOrd	LxT	LxN	L/A	Dist.	hm	Freq	Adiv	K0b	Agr	Abar	z	Aatm	LtotT	LtotN
	Odour Turbo fan	OTF	704418.4	5162393	301.48	299.48	0	113.1	113.1	1	585.47	11.04	0	66.35	0	-1.67	23.31	2.97	6.4	18.69	18.69
	Trommel Screen	TS	704289.9	5162216	281.96	278.96	0	106.4	106.4	1	365.95	3.73	0	62.27	0	-1.96	0	0	3.35	42.79	42.79
	Dump Truck - Articulate	ADT	704218.5	5162439	308.68	306.68	0	108.8	108.8	1	545.53	10.36	0	65.74	0	-1.41	0	-0.07	2.5	42	42
	Windrow Turner	WRT	704307.8	5162152	279.97	277.97	0	102.7	102.7	1	326.28	3.04	0	61.27	0	-1.36	0	0	1.73	41.1	41.1
	Front-end Loader	FELDR	704289	5162198	281.03	278.53	0	103	103	1	350.66	3.35	0	61.9	0	0.14	0	0	1.02	39.9	39.9
	Vacuum Sweeper	SWPR	704389.5	5162216	279.56	278.56	0	103.1	103.1	1	429.11	2.8	0	63.65	0	-1.03	0	0	2.77	37.74	37.74
	Front-end Loader	FELDR	704378.8	5162400	309.83	307.83	0	103	103	1	570.63	11.44	0	66.13	0	0.34	0	-0.02	1.42	35.07	35.07
	Dozer	DZR	704387.6	5162567	313.46	310.46	0	104.6	104.6	1	722.3	7.72	0	68.17	0	-1.54	4.71	0.06	2.38	30.84	30.84
	Landfill Compactor	CMPTR	704385.2	5162390	310.26	307.26	0	97.1	97.1	1	564.87	12.3	0	66.04	0	-0.78	0	-0.1	1.09	30.73	30.73
	Tractor 1	TRKR1	704308.3	5162136	278.85	277.85	0	91.1	91.1	1	314.88	2.56	0	60.96	0	-1.79	0	0	2.4	29.58	29.58
	Sidewalk tractor	TRKR2	704396.4	5162117	278.59	277.59	0	91.1	91.1	1	370.7	2.81	0	62.38	0	-1.91	0	0	2.71	27.97	27.97
	Haul Truck idling	HT	704399.7	5162590	311.71	309.71	0	96.2	96.2	1	748.8	7.43	0	68.49	0	-1.14	4.38	0.15	2.89	21.62	21.62
	Plow truck	PLTRK	704379.4	5162271	283.28	282.28	0	91.1	91.1	1	463.19	4.31	0	64.32	0	-2.05	0	0	3.19	25.68	25.68
	Water Truck	WT	704338.1	5162135	279.81	277.81	0	78.6	78.6	1	335.86	3.17	0	61.52	0	-1.16	0	0	1.03	17.16	17.16
	LFG Flare and blower	BLR_FLR	704484.4	5162139	278	277	0	78.6	78.6	1	456.9	2.64	0	64.2	0	-1.2	0	0	4.82	10.75	10.75

TNM	Bezeichnung	ID	X	Y	Z	Ground	ReflOrd	LxT	LxN	L/A	Dist.	Freq	Dgeo	Dair	Dgnd	Cmet	RL	LtotT	LtotN
	Onsite Route #1	OR1	704405.2	5161950	280.06	279.96	0	9.9	-108.7	128.02	318.7	63	-22.19	0	-5.7	0	0	-1.64	-120.26
	Onsite Route #1	OR1	704405.2	5161950	280.06	279.96	0	32.7	-85.9	128.02	318.7	125	-22.19	0	-4.67	0	0	10.3	-108.32
	Onsite Route #1	OR1	704405.2	5161950	280.06	279.96	0	45	-73.6	128.02	318.7	250	-22.19	0	-0.81	0	0	11.35	-107.27
	Onsite Route #1	OR1	704405.2	5161950	280.06	279.96	0	50.6	-68	128.02	318.7	500	-22.19	0	6.81	0	0	4.34	-114.28
	Onsite Route #1	OR1	704405.2	5161950	280.06	279.96	0	54.6	-64	128.02	318.7	1000	-22.19	0	11.54	0	0	-0.11	-118.73
	Onsite Route #1	OR1	704405.2	5161950	280.06	279.96	0	56.8	-61.8	128.02	318.7	2000	-22.19	0	18.77	0	0	-6.05	-124.67
	Onsite Route #1	OR1	704405.2	5161950	280.06	279.96	0	56.4	-62.2	128.02	318.7	4000	-22.19	0	25.05	0	0	-12.76	-131.38
	Onsite Route #1	OR1	704405.2	5161950	280.06	279.96	0	17	-101.7	128.02	318.7	8000	-22.19	0	44.43	0	0	-15.65	-134.26
	Onsite Route #1	OR1	704395.8	5162077	287.98	287.88	0	9.9	-108.7	128.02	349.71	63	-22.96	0	-5.59	0	0	-2.49	-121.11
	Onsite Route #1	OR1	704395.8	5162077	287.98	287.88	0	32.7	-85.9	128.02	349.71	125	-22.96	0	-4.41	0	0	9.44	-109.18
	Onsite Route #1	OR1	704395.8	5162077	287.98	287.88	0	45	-73.6	128.02	349.71	250	-22.96	0	-0.62	0	0	10.53	-108.09
	Onsite Route #1	OR1	704395.8	5162077	287.98	287.88	0	50.6	-68	128.02	349.71	500	-22.96	0	5.13	0	0	5	-113.62
	Onsite Route #1	OR1	704395.8	5162077	287.98	287.88	0	54.6	-64	128.02	349.71	1000	-22.96	0	9.8	0	0	0.87	-117.75
	Onsite Route #1	OR1	704395.8	5162077	287.98	287.88	0	56.8	-61.8	128.02	349.71	2000	-22.96	0	17.22	0	0	-5.24	-123.86
	Onsite Route #1	OR1	704395.8	5162077	287.98	287.88	0	56.4	-62.2	128.02	349.71	4000	-22.96	0	24.2	0	0	-12.54	-131.16
	Onsite Route #1	OR1	704395.8	5162077	287.98	287.88	0	17	-101.7	128.02	349.71	8000	-22.96	0	46.23	0	0	-15.56	-134.18
	Onsite Route #1	OR1	704386.5	5162205	295.9	295.8	0	9.9	-108.7	128.02	419.29	63	-24.49	0	-5.51	0	0	-4.09	-122.71
	Onsite Route #1	OR1	704386.5	5162205	295.9	295.8	0	32.7	-85.9	128.02	419.29	125	-24.49	0	-4.15	0	0	7.78	-110.84
	Onsite Route #1	OR1	704386.5	5162205	295.9	295.8	0	45	-73.6	128.02	419.29	250	-24.49	0	-0.03	0	0	8.58	-110.04
	Onsite Route #1	OR1	704386.5	5162205	295.9	295.8	0	50.6	-68	128.02	419.29	500	-24.49	0	5.37	0	0	3.16	-115.46
	Onsite Route #1	OR1	704386.5	5162205	295.9	295.8	0	54.6	-64	128.02	419.29	1000	-24.49	0	10.14	0	0	-0.99	-119.61
	Onsite Route #1	OR1	704386.5	5162205	295.9	295.8	0	56.8	-61.8	128.02	419.29	2000	-24.49	0	18.01	0	0	-7.51	-126.12
	Onsite Route #1	OR1	704386.5	5162205	295.9	295.8	0	56.4	-62.2	128.02	419.29	4000	-24.49	0	26.63	0	0	-16.14	-134.75
	Onsite Route #1	OR1	704386.5	5162205	295.9	295.8	0	17	-101.7	128.02	419.29	8000	-24.49	0	54.61	0	0	-19.53	-138.14
	Onsite Route #1	OR1	704377.2	5162332	303.82	303.72	0	9.9	-108.7	128.02	511.94	63	-26.21	0	-5.29	0	0	-5.96	-124.58
	Onsite Route #1	OR1	704377.2	5162332	303.82	303.72	0	32.7	-85.9	128.02	511.94	125	-26.21	0	-3.81	0	0	5.98	-112.64
	Onsite Route #1	OR1	704377.2	5162332	303.82	303.72	0	45	-73.6	128.02	511.94	250	-26.21	0	-0.52	0	0	7.31	-111.31
	Onsite Route #1	OR1	704377.2	5162332	303.82	303.72	0	50.6	-68	128.02	511.94	500	-26.21	0	3.32	0	0	3.4	-115.22
	Onsite Route #1	OR1	704377.2	5162332	303.82	303.72	0	54.6	-64	128.02	511.94	1000	-26.21	0	8.04	0	0	-0.62	-119.24
	Onsite Route #1	OR1	704377.2	5162332	303.82	303.72	0	56.8	-61.8	128.02	511.94	2000	-26.21	0	16.37	0	0	-7.52	-126.14
	Onsite Route #1	OR1	704377.2	5162332	303.82	303.72	0	56.4	-62.2	128.02	511.94	4000	-26.21	0	27.08	0	0	-17.71	-136.33
	Onsite Route #1	OR1	704377.2	5162332	303.82	303.72	0	17	-101.7	128.02	511.94	8000	-26.21	0	62.99	0	0	-21.69	-140.31
	Onsite Route #1	OR1	704372.2	5162332	303.82	303.72	0	9.9	-108.7	128.02	508.85	63	-26.16	0	-5.3	0	0	-5.9	-124.52
	Onsite Route #1	OR1	704372.2	5162332	303.82	303.72	0	32.7	-85.9	128.02	508.85	125	-26.16	0	-3.81	0	0	6.03	-112.59
	Onsite Route #1	OR1	704372.2	5162332	303.82	303.72	0	45	-73.6	128.02	508.85	250	-26.16	0	-0.45	0	0	7.31	-111.31
	Onsite Route #1	OR1	704372.2	5162332	303.82	303.72	0	50.6	-68	128.02	508.85	500	-26.16	0	3.45	0	0	3.32	-115.3
	Onsite Route #1	OR1	704372.2	5162332	303.82	303.72	0	54.6	-64	128.02	508.85	1000	-26.16	0	8.19	0	0	-0.72	-119.33
	Onsite Route #1	OR1	704372.2	5162332	303.82	303.72	0	56.8	-61.8	128.02	508.85	2000	-26.16	0	16.51	0	0	-7.61	-126.23
	Onsite Route #1	OR1	704372.2	5162332	303.82	303.72	0	56.4	-62.2	128.02	508.85	4000	-26.16	0	27.16	0	0	-17.75	-136.37
	Onsite Route #1	OR1	704372.2	5162332	303.82	303.72	0	17	-101.7	128.02	508.85	8000	-26.16	0	62.8	0	0	-21.72	-140.33
	Onsite Route #1	OR1	704381.5	5162204	295.9	295.8	0	9.9	-108.7	128.02	415.5	63	-24.41	0	-5.51	0	0	-4.01	-122.63

Onsite Route #1	OR1	704381.5	5162204	295.9	295.8	0	32.7	-85.9	128.02	415.5	125	-24.41	0	-4.16	0	0	7.87	-110.75
Onsite Route #1	OR1	704381.5	5162204	295.9	295.8	0	45	-73.6	128.02	415.5	250	-24.41	0	-0.08	0	0	8.69	-109.92
Onsite Route #1	OR1	704381.5	5162204	295.9	295.8	0	50.6	-68	128.02	415.5	500	-24.41	0	5.3	0	0	3.31	-115.3
Onsite Route #1	OR1	704381.5	5162204	295.9	295.8	0	54.6	-64	128.02	415.5	1000	-24.41	0	10.05	0	0	-0.83	-119.45
Onsite Route #1	OR1	704381.5	5162204	295.9	295.8	0	56.8	-61.8	128.02	415.5	2000	-24.41	0	17.9	0	0	-7.32	-125.94
Onsite Route #1	OR1	704381.5	5162204	295.9	295.8	0	56.4	-62.2	128.02	415.5	4000	-24.41	0	26.43	0	0	-15.88	-134.5
Onsite Route #1	OR1	704381.5	5162204	295.9	295.8	0	17	-101.7	128.02	415.5	8000	-24.41	0	54.08	0	0	-19.24	-137.86
Onsite Route #1	OR1	704390.9	5162077	287.98	287.88	0	9.9	-108.7	128.02	345.16	63	-22.84	0	-5.6	0	0	-2.37	-120.99
Onsite Route #1	OR1	704390.9	5162077	287.98	287.88	0	32.7	-85.9	128.02	345.16	125	-22.84	0	-4.43	0	0	9.56	-109.06
Onsite Route #1	OR1	704390.9	5162077	287.98	287.88	0	45	-73.6	128.02	345.16	250	-22.84	0	-0.65	0	0	10.66	-107.96
Onsite Route #1	OR1	704390.9	5162077	287.98	287.88	0	50.6	-68	128.02	345.16	500	-22.84	0	5.18	0	0	5.07	-113.54
Onsite Route #1	OR1	704390.9	5162077	287.98	287.88	0	54.6	-64	128.02	345.16	1000	-22.84	0	9.84	0	0	0.94	-117.68
Onsite Route #1	OR1	704390.9	5162077	287.98	287.88	0	56.8	-61.8	128.02	345.16	2000	-22.84	0	17.24	0	0	-5.15	-123.77
Onsite Route #1	OR1	704390.9	5162077	287.98	287.88	0	56.4	-62.2	128.02	345.16	4000	-22.84	0	24.11	0	0	-12.36	-130.98
Onsite Route #1	OR1	704390.9	5162077	287.98	287.88	0	17	-101.7	128.02	345.16	8000	-22.84	0	45.76	0	0	-15.36	-133.98
Onsite Route #1	OR1	704400.2	5161950	280.06	279.96	0	9.9	-108.7	128.02	313.7	63	-22.06	0	-5.7	0	0	-1.5	-120.12
Onsite Route #1	OR1	704400.2	5161950	280.06	279.96	0	32.7	-85.9	128.02	313.7	125	-22.06	0	-4.69	0	0	10.44	-108.18
Onsite Route #1	OR1	704400.2	5161950	280.06	279.96	0	45	-73.6	128.02	313.7	250	-22.06	0	-0.88	0	0	11.54	-107.08
Onsite Route #1	OR1	704400.2	5161950	280.06	279.96	0	50.6	-68	128.02	313.7	500	-22.06	0	6.71	0	0	4.58	-114.04
Onsite Route #1	OR1	704400.2	5161950	280.06	279.96	0	54.6	-64	128.02	313.7	1000	-22.06	0	11.43	0	0	0.13	-118.49
Onsite Route #1	OR1	704400.2	5161950	280.06	279.96	0	56.8	-61.8	128.02	313.7	2000	-22.06	0	18.64	0	0	-5.78	-124.4
Onsite Route #1	OR1	704400.2	5161950	280.06	279.96	0	56.4	-62.2	128.02	313.7	4000	-22.06	0	24.79	0	0	-12.39	-131.01
Onsite Route #1	OR1	704400.2	5161950	280.06	279.96	0	17	-101.7	128.02	313.7	8000	-22.06	0	43.75	0	0	-15.25	-133.87
Onsite Route #1	OR1	704405.2	5161950	281.48	279.96	0	7.7	-110.1	128.02	318.69	63	-22.19	0	-5.39	0	0	-4.06	-121.87
Onsite Route #1	OR1	704405.2	5161950	281.48	279.96	0	31.3	-86.5	128.02	318.69	125	-22.19	0	-3.68	0	0	8.26	-109.54
Onsite Route #1	OR1	704405.2	5161950	281.48	279.96	0	45.5	-72.3	128.02	318.69	250	-22.19	0	2.66	0	0	8.76	-109.04
Onsite Route #1	OR1	704405.2	5161950	281.48	279.96	0	54.8	-63	128.02	318.69	500	-22.19	0	6.91	0	0	9.6	-108.2
Onsite Route #1	OR1	704405.2	5161950	281.48	279.96	0	52.2	-65.6	128.02	318.69	1000	-22.19	0	-1.97	0	0	10.54	-107.27
Onsite Route #1	OR1	704405.2	5161950	281.48	279.96	0	51.8	-66	128.02	318.69	2000	-22.19	0	1.05	0	0	7.21	-110.59
Onsite Route #1	OR1	704405.2	5161950	281.48	279.96	0	48.6	-69.2	128.02	318.69	4000	-22.19	0	5.46	0	0	-2.2	-120.01
Onsite Route #1	OR1	704405.2	5161950	281.48	279.96	0	17	-100.8	128.02	318.69	8000	-22.19	0	38.27	0	0	-5.5	-123.3
Onsite Route #1	OR1	704395.8	5162077	289.4	287.88	0	7.7	-110.1	128.02	349.74	63	-22.96	0	-4.97	0	0	-5.15	-122.96
Onsite Route #1	OR1	704395.8	5162077	289.4	287.88	0	31.3	-86.5	128.02	349.74	125	-22.96	0	-2.53	0	0	7.05	-110.75
Onsite Route #1	OR1	704395.8	5162077	289.4	287.88	0	45.5	-72.3	128.02	349.74	250	-22.96	0	5.77	0	0	6.74	-111.06
Onsite Route #1	OR1	704395.8	5162077	289.4	287.88	0	54.8	-63	128.02	349.74	500	-22.96	0	-0.32	0	0	14.84	-102.97
Onsite Route #1	OR1	704395.8	5162077	289.4	287.88	0	52.2	-65.6	128.02	349.74	1000	-22.96	0	1.08	0	0	8.38	-109.42
Onsite Route #1	OR1	704395.8	5162077	289.4	287.88	0	51.8	-66	128.02	349.74	2000	-22.96	0	2.07	0	0	5.9	-111.9
Onsite Route #1	OR1	704395.8	5162077	289.4	287.88	0	48.6	-69.2	128.02	349.74	4000	-22.96	0	7.42	0	0	-5.15	-122.95
Onsite Route #1	OR1	704395.8	5162077	289.4	287.88	0	17	-100.8	128.02	349.74	8000	-22.96	0	37.82	0	0	-8.23	-126.03
Onsite Route #1	OR1	704386.5	5162205	297.32	295.8	0	7.7	-110.1	128.02	419.34	63	-24.49	0	-4.76	0	0	-6.85	-124.66
Onsite Route #1	OR1	704386.5	5162205	297.32	295.8	0	31.3	-86.5	128.02	419.34	125	-24.49	0	-2.03	0	0	5.33	-112.47
Onsite Route #1	OR1	704386.5	5162205	297.32	295.8	0	45.5	-72.3	128.02	419.34	250	-24.49	0	6.87	0	0	5.09	-112.71
Onsite Route #1	OR1	704386.5	5162205	297.32	295.8	0	54.8	-63	128.02	419.34	500	-24.49	0	-1.41	0	0	13.86	-103.95
Onsite Route #1	OR1	704386.5	5162205	297.32	295.8	0	52.2	-65.6	128.02	419.34	1000	-24.49	0	7.67	0	0	4.95	-112.86
Onsite Route #1	OR1	704386.5	5162205	297.32	295.8	0	51.8	-66	128.02	419.34	2000	-24.49	0	5.62	0	0	2.63	-115.17
Onsite Route #1	OR1	704386.5	5162205	297.32	295.8	0	48.6	-69.2	128.02	419.34	4000	-24.49	0	9.36	0	0	-4.85	-122.65
Onsite Route #1	OR1	704386.5	5162205	297.32	295.8	0	17	-100.8	128.02	419.34	8000	-24.49	0	59.29	0	0	-11.7	-129.51
Onsite Route #1	OR1	704377.2	5162332	305.24	303.72	0	7.7	-110.1	128.02	512.01	63	-26.21	0	-4.2	0	0	-8.91	-126.71
Onsite Route #1	OR1	704377.2	5162332	305.24	303.72	0	31.3	-86.5	128.02	512.01	125	-26.21	0	0.36	0	0	3.35	-114.46
Onsite Route #1	OR1	704377.2	5162332	305.24	303.72	0	45.5	-72.3	128.02	512.01	250	-26.21	0	4.91	0	0	5.98	-111.82
Onsite Route #1	OR1	704377.2	5162332	305.24	303.72	0	54.8	-63	128.02	512.01	500	-26.21	0	-2.19	0	0	11.47	-106.34
Onsite Route #1	OR1	704377.2	5162332	305.24	303.72	0	52.2	-65.6	128.02	512.01	1000	-26.21	0	-1.89	0	0	4.31	-113.5
Onsite Route #1	OR1	704377.2	5162332	305.24	303.72	0	51.8	-66	128.02	512.01	2000	-26.21	0	5.5	0	0	0.89	-116.92
Onsite Route #1	OR1	704377.2	5162332	305.24	303.72	0	48.6	-69.2	128.02	512.01	4000	-26.21	0	12.2	0	0	-14.86	-132.66
Onsite Route #1	OR1	704377.2	5162332	305.24	303.72	0	17	-100.8	128.02	512.01	8000	-26.21	0	71.94	0	0	-16.26	-134.06
Onsite Route #1	OR1	704372.2	5162332	305.24	303.72	0	7.7	-110.1	128.02	508.92	63	-26.16	0	-4.22	0	0	-8.84	-126.65
Onsite Route #1	OR1	704372.2	5162332	305.24	303.72	0	31.3	-86.5	128.02	508.92	125	-26.16	0	0.28	0	0	3.4	-114.4
Onsite Route #1	OR1	704372.2	5162332	305.24	303.72	0	45.5	-72.3	128.02	508.92	250	-26.16	0	5.11	0	0	5.93	-111.87
Onsite Route #1	OR1	704372.2	5162332	305.24	303.72	0	54.8	-63	128.02	508.92	500	-26.16	0	-2.27	0	0	11.62	-106.18
Onsite Route #1	OR1	704372.2	5162332	305.24	303.72	0	52.2	-65.6	128.02	508.92	1000	-26.16	0	-1.88	0	0	4.3	-113.5
Onsite Route #1	OR1	704372.2	5162332	305.24	303.72	0	51.8	-66	128.02	508.92	2000	-26.16	0	7.24	0	0	0.75	-117.05
Onsite Route #1	OR1	704372.2	5162332	305.24	303.72	0	48.6	-69.2	128.02	508.92	4000	-26.16	0	12.56	0	0	-16.24	-134.04
Onsite Route #1	OR1	704372.2	5162332	305.24	303.72	0	17	-100.8	128.02	508.92	8000	-26.16	0	61.99	0	0	-16.57	-134.37
Onsite Route #1	OR1	704381.5	5162204	297.32	295.8	0	7.7	-110.1	128.02	415.56	63	-24.41	0	-4.76	0	0	-6.77	-124.57
Onsite Route #1	OR1	704381.5	5162204	297.32	295.8	0	31.3	-86.5	128.02	415.56	125	-24.41	0	-2.04	0	0	5.41	-112.39
Onsite Route #1	OR1	704381.5	5162204	297.32	295.8	0	45.5	-72.3	128.02	415.56	250	-24.41	0	6.87	0	0	5.17	-112.63
Onsite Route #1	OR1	704381.5	5162204	297.32	295.8	0	54.8	-63	128.02	415.56	500	-24.41	0	-1.42	0	0	13.95	-103.86
Onsite Route #1	OR1	704381.5	5162204	297.32	295.8	0	52.2	-65.6	128.02	415.56	1000	-24.41	0	7.7	0	0	5.03	-112.78
Onsite Route #1	OR1	704381.5	5162204	297.32	295.8	0	51.8	-66	128.02	415.56	2000	-24.41	0	5.21	0	0	2.66	-115.15
Onsite Route #1	OR1	704381.5	5162204	297.32	295.8	0	48.6	-69.2	128.02	415.56	4000	-24.41	0	9.17	0	0	-4.66	-122.47
Onsite Route #1	OR1	704381.5	5162204	297.32	295.8	0	17	-100.8	128.02	415.56	8000	-24.41	0	61.97	0	0	-11.43	-129.23
Onsite Route #1	OR1	704390.9	5162077	289.4	287.88	0	7.7	-110.1	128.02	345.19	63	-22.84	0	-4.97	0	0	-5.04	-122.85
Onsite Route #1	OR1	704390.9	5162077	289.4	287.88	0	31.3	-86.5	128.02	345.19	125	-22.84	0	-2.53	0	0	7.17	-110.64
Onsite Route #1	OR1	704390.9	5162077	289.4	287.88	0	45.5	-72.3	128.02	345.19	250	-22.84	0	5.8	0	0	6.85	-110.96
Onsite Route #1	OR1	704390.9	5162077	289.4	287.88	0	54.8	-63	128.02	345.19	500	-22.84	0	-0.39	0	0	15	-102.8
Onsite Route #1	OR1	704390.9	5162077	289.4	287.88	0	52.2	-65.6	128.02	345.19	1000	-22.84	0	1.32	0	0	8.41	-109.4

Onsite Route #1	OR1	704390.9	5162077	289.4	287.88	0	51.8	-66	128.02	345.19	2000	-22.84	0	2.58	0	0	6.12	-111.69
Onsite Route #1	OR1	704390.9	5162077	289.4	287.88	0	48.6	-69.2	128.02	345.19	4000	-22.84	0	7.82	0	0	-5.85	-123.66
Onsite Route #1	OR1	704390.9	5162077	289.4	287.88	0	17	-100.8	128.02	345.19	8000	-22.84	0	36.21	0	0	-8.51	-126.32
Onsite Route #1	OR1	704400.2	5161950	281.48	279.96	0	7.7	-110.1	128.02	313.7	63	-22.06	0	-5.39	0	0	-3.92	-121.73
Onsite Route #1	OR1	704400.2	5161950	281.48	279.96	0	31.3	-86.5	128.02	313.7	125	-22.06	0	-3.69	0	0	8.4	-109.4
Onsite Route #1	OR1	704400.2	5161950	281.48	279.96	0	45.5	-72.3	128.02	313.7	250	-22.06	0	2.61	0	0	8.93	-108.87
Onsite Route #1	OR1	704400.2	5161950	281.48	279.96	0	54.8	-63	128.02	313.7	500	-22.06	0	6.82	0	0	9.83	-107.97
Onsite Route #1	OR1	704400.2	5161950	281.48	279.96	0	52.2	-65.6	128.02	313.7	1000	-22.06	0	-2.05	0	0	10.74	-107.06
Onsite Route #1	OR1	704400.2	5161950	281.48	279.96	0	51.8	-66	128.02	313.7	2000	-22.06	0	1.29	0	0	7.24	-110.56
Onsite Route #1	OR1	704400.2	5161950	281.48	279.96	0	48.6	-69.2	128.02	313.7	4000	-22.06	0	5.44	0	0	-1.7	-119.5
Onsite Route #1	OR1	704400.2	5161950	281.48	279.96	0	17	-100.8	128.02	313.7	8000	-22.06	0	35.91	0	0	-5.35	-123.15
Onsite Route #2	OR2	704189.3	5162340	289.95	289.85	0	10.6	-108	150.6	441.86	63	-24.19	0	-6.02	0	0	-3.39	-122.01
Onsite Route #2	OR2	704189.3	5162340	289.95	289.85	0	33.5	-85.2	150.6	441.86	125	-24.19	0	-6.02	0	0	8.75	-109.87
Onsite Route #2	OR2	704189.3	5162340	289.95	289.85	0	45.7	-72.9	150.6	441.86	250	-24.19	0	-2.65	0	0	10.92	-107.7
Onsite Route #2	OR2	704189.3	5162340	289.95	289.85	0	51.3	-67.3	150.6	441.86	500	-24.19	0	1.02	0	0	7.79	-110.83
Onsite Route #2	OR2	704189.3	5162340	289.95	289.85	0	55.3	-63.3	150.6	441.86	1000	-24.19	0	0.61	0	0	8.11	-110.51
Onsite Route #2	OR2	704189.3	5162340	289.95	289.85	0	57.5	-61.1	150.6	441.86	2000	-24.19	0	1.48	0	0	6.93	-111.69
Onsite Route #2	OR2	704189.3	5162340	289.95	289.85	0	57.1	-61.5	150.6	441.86	4000	-24.19	0	16.07	0	0	-2.55	-121.17
Onsite Route #2	OR2	704189.3	5162340	289.95	289.85	0	17.7	-101	150.6	441.86	8000	-24.19	0	45.38	0	0	-8.66	-127.28
Onsite Route #2	OR2	704184.6	5162338	289.95	289.85	0	10.6	-108	150.6	439.2	63	-24.14	0	-5.59	0	0	-3.69	-122.31
Onsite Route #2	OR2	704184.6	5162338	289.95	289.85	0	33.5	-85.2	150.6	439.2	125	-24.14	0	-4.24	0	0	8.13	-110.49
Onsite Route #2	OR2	704184.6	5162338	289.95	289.85	0	45.7	-72.9	150.6	439.2	250	-24.14	0	0.56	0	0	8.43	-110.19
Onsite Route #2	OR2	704184.6	5162338	289.95	289.85	0	51.3	-67.3	150.6	439.2	500	-24.14	0	7.6	0	0	1.38	-117.23
Onsite Route #2	OR2	704184.6	5162338	289.95	289.85	0	55.3	-63.3	150.6	439.2	1000	-24.14	0	12.42	0	0	-2.92	-121.53
Onsite Route #2	OR2	704184.6	5162338	289.95	289.85	0	57.5	-61.1	150.6	439.2	2000	-24.14	0	20.45	0	0	-9.57	-128.19
Onsite Route #2	OR2	704184.6	5162338	289.95	289.85	0	57.1	-61.5	150.6	439.2	4000	-24.14	0	29.58	0	0	-18.6	-137.22
Onsite Route #2	OR2	704184.6	5162338	289.95	289.85	0	17.7	-101	150.6	439.2	8000	-24.14	0	59.25	0	0	-22.12	-140.74
Onsite Route #2	OR2	704189.3	5162340	291.37	289.85	0	8.4	-109.4	150.6	441.89	63	-24.19	0	-5.22	0	0	-6.19	-124
Onsite Route #2	OR2	704189.3	5162340	291.37	289.85	0	32	-85.8	150.6	441.89	125	-24.19	0	-3.04	0	0	6.03	-111.77
Onsite Route #2	OR2	704189.3	5162340	291.37	289.85	0	46.2	-71.6	150.6	441.89	250	-24.19	0	4.98	0	0	5.56	-112.25
Onsite Route #2	OR2	704189.3	5162340	291.37	289.85	0	55.5	-62.3	150.6	441.89	500	-24.19	0	5.22	0	0	8.89	-108.91
Onsite Route #2	OR2	704189.3	5162340	291.37	289.85	0	53	-64.9	150.6	441.89	1000	-24.19	0	-2.25	0	0	8.8	-109
Onsite Route #2	OR2	704189.3	5162340	291.37	289.85	0	52.5	-65.3	150.6	441.89	2000	-24.19	0	4.58	0	0	3.42	-114.39
Onsite Route #2	OR2	704189.3	5162340	291.37	289.85	0	49.3	-68.5	150.6	441.89	4000	-24.19	0	11.14	0	0	-5.76	-123.57
Onsite Route #2	OR2	704189.3	5162340	291.37	289.85	0	17.7	-100.1	150.6	441.89	8000	-24.19	0	46.97	0	0	-13.18	-130.99
Onsite Route #2	OR2	704184.6	5162338	291.37	289.85	0	8.4	-109.4	150.6	439.23	63	-24.14	0	-5.2	0	0	-6.15	-123.96
Onsite Route #2	OR2	704184.6	5162338	291.37	289.85	0	32	-85.8	150.6	439.23	125	-24.14	0	-2.98	0	0	6.07	-111.74
Onsite Route #2	OR2	704184.6	5162338	291.37	289.85	0	46.2	-71.6	150.6	439.23	250	-24.14	0	5.16	0	0	5.54	-112.26
Onsite Route #2	OR2	704184.6	5162338	291.37	289.85	0	55.5	-62.3	150.6	439.23	500	-24.14	0	4.63	0	0	9.48	-108.32
Onsite Route #2	OR2	704184.6	5162338	291.37	289.85	0	53	-64.9	150.6	439.23	1000	-24.14	0	-2.5	0	0	9.1	-108.71
Onsite Route #2	OR2	704184.6	5162338	291.37	289.85	0	52.5	-65.3	150.6	439.23	2000	-24.14	0	7.24	0	0	2.73	-115.08
Onsite Route #2	OR2	704184.6	5162338	291.37	289.85	0	49.3	-68.5	150.6	439.23	4000	-24.14	0	14.16	0	0	-5.11	-122.91
Onsite Route #2	OR2	704184.6	5162338	291.37	289.85	0	17.7	-100.1	150.6	439.23	8000	-24.14	0	47.6	0	0	-16.14	-133.95
Onsite Route #2	OR2	704300.8	5162267	285.15	285.05	0	9.6	-109	120.49	415.66	63	-24.68	0	-6.02	0	0	-3.83	-122.45
Onsite Route #2	OR2	704300.8	5162267	285.15	285.05	0	32.5	-86.1	120.49	415.66	125	-24.68	0	-6.02	0	0	8.45	-110.16
Onsite Route #2	OR2	704300.8	5162267	285.15	285.05	0	44.7	-73.9	120.49	415.66	250	-24.68	0	-3.62	0	0	11.17	-107.45
Onsite Route #2	OR2	704300.8	5162267	285.15	285.05	0	50.4	-68.3	120.49	415.66	500	-24.68	0	1.63	0	0	6.8	-111.82
Onsite Route #2	OR2	704300.8	5162267	285.15	285.05	0	54.4	-64.3	120.49	415.66	1000	-24.68	0	3.45	0	0	5.13	-113.49
Onsite Route #2	OR2	704300.8	5162267	285.15	285.05	0	56.6	-62.1	120.49	415.66	2000	-24.68	0	19.16	0	0	-0.01	-118.62
Onsite Route #2	OR2	704300.8	5162267	285.15	285.05	0	56.1	-62.5	120.49	415.66	4000	-24.68	0	19.8	0	0	-0.43	-119.05
Onsite Route #2	OR2	704300.8	5162267	285.15	285.05	0	16.7	-101.9	120.49	415.66	8000	-24.68	0	46.41	0	0	-12.22	-130.84
Onsite Route #2	OR2	704301.8	5162262	285.15	285.05	0	9.6	-109	120.49	411.96	63	-24.6	0	-5.61	0	0	-4.14	-122.76
Onsite Route #2	OR2	704301.8	5162262	285.15	285.05	0	32.5	-86.1	120.49	411.96	125	-24.6	0	-4.33	0	0	7.7	-110.92
Onsite Route #2	OR2	704301.8	5162262	285.15	285.05	0	44.7	-73.9	120.49	411.96	250	-24.6	0	0.27	0	0	8.16	-110.45
Onsite Route #2	OR2	704301.8	5162262	285.15	285.05	0	50.4	-68.3	120.49	411.96	500	-24.6	0	7.4	0	0	1.15	-117.47
Onsite Route #2	OR2	704301.8	5162262	285.15	285.05	0	54.4	-64.3	120.49	411.96	1000	-24.6	0	12.18	0	0	-3.15	-121.76
Onsite Route #2	OR2	704301.8	5162262	285.15	285.05	0	56.6	-62.1	120.49	411.96	2000	-24.6	0	20.03	0	0	-9.65	-128.26
Onsite Route #2	OR2	704301.8	5162262	285.15	285.05	0	56.1	-62.5	120.49	411.96	4000	-24.6	0	28.51	0	0	-18.17	-136.78
Onsite Route #2	OR2	704301.8	5162262	285.15	285.05	0	16.7	-101.9	120.49	411.96	8000	-24.6	0	55.86	0	0	-21.52	-140.14
Onsite Route #2	OR2	704300.8	5162267	286.57	285.05	0	7.5	-110.3	120.49	415.68	63	-24.68	0	-5.26	0	0	-6.66	-124.46
Onsite Route #2	OR2	704300.8	5162267	286.57	285.05	0	31	-86.8	120.49	415.68	125	-24.68	0	-3.18	0	0	5.59	-112.22
Onsite Route #2	OR2	704300.8	5162267	286.57	285.05	0	45.2	-72.6	120.49	415.68	250	-24.68	0	4.46	0	0	5.3	-112.51
Onsite Route #2	OR2	704300.8	5162267	286.57	285.05	0	54.5	-63.3	120.49	415.68	500	-24.68	0	5.63	0	0	8.07	-109.73
Onsite Route #2	OR2	704300.8	5162267	286.57	285.05	0	52	-65.8	120.49	415.68	1000	-24.68	0	-2.17	0	0	8.24	-109.57
Onsite Route #2	OR2	704300.8	5162267	286.57	285.05	0	51.6	-66.2	120.49	415.68	2000	-24.68	0	3.47	0	0	3.42	-114.39
Onsite Route #2	OR2	704300.8	5162267	286.57	285.05	0	48.4	-69.4	120.49	415.68	4000	-24.68	0	9.53	0	0	-6.02	-123.83
Onsite Route #2	OR2	704300.8	5162267	286.57	285.05	0	16.7	-101.1	120.49	415.68	8000	-24.68	0	44.68	0	0	-12.07	-129.87
Onsite Route #2	OR2	704301.8	5162262	286.57	285.05	0	7.5	-110.3	120.49	411.98	63	-24.6	0	-5.25	0	0	-6.59	-124.39
Onsite Route #2	OR2	704301.8	5162262	286.57	285.05	0	31	-86.8	120.49	411.98	125	-24.6	0	-3.16	0	0	5.66	-112.15
Onsite Route #2	OR2	704301.8	5162262	286.57	285.05	0	45.2	-72.6	120.49	411.98	250	-24.6	0	4.4	0	0	5.42	-112.38
Onsite Route #2	OR2	704301.8	5162262	286.57	285.05	0	54.5	-63.3	120.49	411.98	500	-24.6	0	5.33	0	0	8.44	-109.37
Onsite Route #2	OR2	704301.8	5162262	286.57	285.05	0	52	-65.8	120.49	411.98	1000	-24.6	0	-2.33	0	0	8.46	-109.34
Onsite Route #2	OR2	704301.8	5162262	286.57	285.05	0	51.6	-66.2	120.49	411.98	2000	-24.6	0	4.84	0	0	3.03	-114.78
Onsite Route #2	OR2	704301.8	5162262	286.57	285.05	0	48.4	-69.4	120.49	411.98	4000	-24.6	0	10.78	0	0	-5.34	-123.15
Onsite Route #2	OR2	704301.8	5162262	286.57	285.05	0	16.7	-101.1	120.49	411.98	8000	-24.6	0	43.29	0	0	-13.23	-131.04
Onsite Route #2	OR2	704361.7	5162337	293.56	293.46	0	9.6	-109.1	118.91	507.35	63	-26.46	0	-6.02	0	0	-5.62	-124.23

Onsite Route #2	OR2	704361.7	5162337	293.56	293.46	0	32.4	-86.2	118.91	507.35	125	-26.46	0	-6.02	0	0	6.66	-111.95
Onsite Route #2	OR2	704361.7	5162337	293.56	293.46	0	44.7	-74	118.91	507.35	250	-26.46	0	-3.58	0	0	10.95	-107.67
Onsite Route #2	OR2	704361.7	5162337	293.56	293.46	0	50.3	-68.3	118.91	507.35	500	-26.46	0	2.81	0	0	8.49	-110.13
Onsite Route #2	OR2	704361.7	5162337	293.56	293.46	0	54.3	-64.3	118.91	507.35	1000	-26.46	0	-4.45	0	0	10.57	-108.04
Onsite Route #2	OR2	704361.7	5162337	293.56	293.46	0	56.5	-62.1	118.91	507.35	2000	-26.46	0	-0.17	0	0	4.1	-114.52
Onsite Route #2	OR2	704361.7	5162337	293.56	293.46	0	56.1	-62.6	118.91	507.35	4000	-26.46	0	11.08	0	0	-2.95	-121.56
Onsite Route #2	OR2	704361.7	5162337	293.56	293.46	0	16.6	-102	118.91	507.35	8000	-26.46	0	67.21	0	0	-5.94	-124.56
Onsite Route #2	OR2	704366.6	5162338	293.56	293.46	0	9.6	-109.1	118.91	510.34	63	-26.52	0	-5.88	0	0	-5.87	-124.49
Onsite Route #2	OR2	704366.6	5162338	293.56	293.46	0	32.4	-86.2	118.91	510.34	125	-26.52	0	2.7	0	0	5.72	-112.9
Onsite Route #2	OR2	704366.6	5162338	293.56	293.46	0	44.7	-74	118.91	510.34	250	-26.52	0	4.6	0	0	5.5	-113.11
Onsite Route #2	OR2	704366.6	5162338	293.56	293.46	0	50.3	-68.3	118.91	510.34	500	-26.52	0	15.82	0	0	6.16	-112.46
Onsite Route #2	OR2	704366.6	5162338	293.56	293.46	0	54.3	-64.3	118.91	510.34	1000	-26.52	0	10.1	0	0	0.67	-117.95
Onsite Route #2	OR2	704366.6	5162338	293.56	293.46	0	56.5	-62.1	118.91	510.34	2000	-26.52	0	2.74	0	0	4.62	-114
Onsite Route #2	OR2	704366.6	5162338	293.56	293.46	0	56.1	-62.6	118.91	510.34	4000	-26.52	0	14.13	0	0	-0.4	-119.02
Onsite Route #2	OR2	704366.6	5162338	293.56	293.46	0	16.6	-102	118.91	510.34	8000	-26.52	0	62.36	0	0	-9.05	-127.67
Onsite Route #2	OR2	704361.7	5162337	294.98	293.46	0	7.4	-110.4	118.91	507.39	63	-26.46	0	-6.02	0	0	-7.95	-125.76
Onsite Route #2	OR2	704361.7	5162337	294.98	293.46	0	31	-86.9	118.91	507.39	125	-26.46	0	-6.02	0	0	4.29	-113.51
Onsite Route #2	OR2	704361.7	5162337	294.98	293.46	0	45.2	-72.6	118.91	507.39	250	-26.46	0	3.91	0	0	3.54	-114.26
Onsite Route #2	OR2	704361.7	5162337	294.98	293.46	0	54.5	-63.3	118.91	507.39	500	-26.46	0	-2.47	0	0	11.11	-106.7
Onsite Route #2	OR2	704361.7	5162337	294.98	293.46	0	51.9	-65.9	118.91	507.39	1000	-26.46	0	3.03	0	0	4.73	-113.08
Onsite Route #2	OR2	704361.7	5162337	294.98	293.46	0	51.5	-66.3	118.91	507.39	2000	-26.46	0	-2.38	0	0	2.9	-114.9
Onsite Route #2	OR2	704361.7	5162337	294.98	293.46	0	48.3	-69.5	118.91	507.39	4000	-26.46	0	9.52	0	0	-9.36	-127.16
Onsite Route #2	OR2	704361.7	5162337	294.98	293.46	0	16.6	-101.2	118.91	507.39	8000	-26.46	0	71.59	0	0	-13.84	-131.64
Onsite Route #2	OR2	704366.6	5162338	294.98	293.46	0	7.4	-110.4	118.91	510.37	63	-26.52	0	-6.02	0	0	-7.99	-125.79
Onsite Route #2	OR2	704366.6	5162338	294.98	293.46	0	31	-86.9	118.91	510.37	125	-26.52	0	-3.18	0	0	4.33	-113.48
Onsite Route #2	OR2	704366.6	5162338	294.98	293.46	0	45.2	-72.6	118.91	510.37	250	-26.52	0	2.39	0	0	4.69	-113.11
Onsite Route #2	OR2	704366.6	5162338	294.98	293.46	0	54.5	-63.3	118.91	510.37	500	-26.52	0	-3.61	0	0	10.34	-107.47
Onsite Route #2	OR2	704366.6	5162338	294.98	293.46	0	51.9	-65.9	118.91	510.37	1000	-26.52	0	8.38	0	0	2.49	-115.31
Onsite Route #2	OR2	704366.6	5162338	294.98	293.46	0	51.5	-66.3	118.91	510.37	2000	-26.52	0	2.26	0	0	-0.49	-118.3
Onsite Route #2	OR2	704366.6	5162338	294.98	293.46	0	48.3	-69.5	118.91	510.37	4000	-26.52	0	10.31	0	0	-9.93	-127.73
Onsite Route #2	OR2	704366.6	5162338	294.98	293.46	0	16.6	-101.2	118.91	510.37	8000	-26.52	0	71.77	0	0	-14.67	-132.48
Onsite Route #2	OR2	704186.5	5162422	299.88	299.78	0	6.3	-112.3	55.97	522.17	63	-30.01	0	-6.02	0	0	-9.36	-127.98
Onsite Route #2	OR2	704186.5	5162422	299.88	299.78	0	29.2	-89.5	55.97	522.17	125	-30.01	0	-4.72	0	0	2.23	-116.39
Onsite Route #2	OR2	704186.5	5162422	299.88	299.78	0	41.4	-77.2	55.97	522.17	250	-30.01	0	4.46	0	0	0.76	-117.85
Onsite Route #2	OR2	704186.5	5162422	299.88	299.78	0	47	-71.6	55.97	522.17	500	-30.01	0	6.24	0	0	-3.65	-122.26
Onsite Route #2	OR2	704186.5	5162422	299.88	299.78	0	51	-67.6	55.97	522.17	1000	-30.01	0	8.67	0	0	-5.21	-123.83
Onsite Route #2	OR2	704186.5	5162422	299.88	299.78	0	53.2	-65.4	55.97	522.17	2000	-30.01	0	9.61	0	0	-4.91	-123.53
Onsite Route #2	OR2	704186.5	5162422	299.88	299.78	0	52.8	-65.8	55.97	522.17	4000	-30.01	0	13.75	0	0	-7.57	-126.18
Onsite Route #2	OR2	704186.5	5162422	299.88	299.78	0	13.4	-105.2	55.97	522.17	8000	-30.01	0	62.53	0	0	-12.17	-130.78
Onsite Route #2	OR2	704183.9	5162427	299.88	299.78	0	6.3	-112.3	55.97	525.86	63	-30.07	0	-6.02	0	0	-9.4	-128.02
Onsite Route #2	OR2	704183.9	5162427	299.88	299.78	0	29.2	-89.5	55.97	525.86	125	-30.07	0	-6.02	0	0	2.29	-116.33
Onsite Route #2	OR2	704183.9	5162427	299.88	299.78	0	41.4	-77.2	55.97	525.86	250	-30.07	0	2.2	0	0	1.39	-117.23
Onsite Route #2	OR2	704183.9	5162427	299.88	299.78	0	47	-71.6	55.97	525.86	500	-30.07	0	14.29	0	0	-10.83	-129.45
Onsite Route #2	OR2	704183.9	5162427	299.88	299.78	0	51	-67.6	55.97	525.86	1000	-30.07	0	12.25	0	0	-8.84	-127.46
Onsite Route #2	OR2	704183.9	5162427	299.88	299.78	0	53.2	-65.4	55.97	525.86	2000	-30.07	0	12.58	0	0	-8.37	-126.99
Onsite Route #2	OR2	704183.9	5162427	299.88	299.78	0	52.8	-65.8	55.97	525.86	4000	-30.07	0	24.07	0	0	-16.51	-135.13
Onsite Route #2	OR2	704183.9	5162427	299.88	299.78	0	13.4	-105.2	55.97	525.86	8000	-30.07	0	60.3	0	0	-22.54	-141.16
Onsite Route #2	OR2	704186.5	5162422	301.31	299.78	0	4.1	-113.7	55.97	522.22	63	-30.01	0	-4.87	0	0	-12.27	-130.08
Onsite Route #2	OR2	704186.5	5162422	301.31	299.78	0	27.7	-90.1	55.97	522.22	125	-30.01	0	-1.92	0	0	-0.12	-117.92
Onsite Route #2	OR2	704186.5	5162422	301.31	299.78	0	41.9	-75.9	55.97	522.22	250	-30.01	0	8.02	0	0	-0.9	-118.7
Onsite Route #2	OR2	704186.5	5162422	301.31	299.78	0	51.2	-66.6	55.97	522.22	500	-30.01	0	0.18	0	0	7.36	-110.45
Onsite Route #2	OR2	704186.5	5162422	301.31	299.78	0	48.7	-69.1	55.97	522.22	1000	-30.01	0	-1.44	0	0	2.59	-115.22
Onsite Route #2	OR2	704186.5	5162422	301.31	299.78	0	48.2	-69.6	55.97	522.22	2000	-30.01	0	0.37	0	0	-4.1	-121.9
Onsite Route #2	OR2	704186.5	5162422	301.31	299.78	0	45	-72.8	55.97	522.22	4000	-30.01	0	25.7	0	0	-14.58	-132.38
Onsite Route #2	OR2	704186.5	5162422	301.31	299.78	0	13.4	-104.4	55.97	522.22	8000	-30.01	0	68.58	0	0	-30.3	-148.1
Onsite Route #2	OR2	704183.9	5162427	301.31	299.78	0	4.1	-113.7	55.97	525.91	63	-30.07	0	-4.89	0	0	-12.31	-130.12
Onsite Route #2	OR2	704183.9	5162427	301.31	299.78	0	27.7	-90.1	55.97	525.91	125	-30.07	0	-2	0	0	-0.16	-117.96
Onsite Route #2	OR2	704183.9	5162427	301.31	299.78	0	41.9	-75.9	55.97	525.91	250	-30.07	0	7.89	0	0	-1	-118.8
Onsite Route #2	OR2	704183.9	5162427	301.31	299.78	0	51.2	-66.6	55.97	525.91	500	-30.07	0	0.59	0	0	6.97	-110.84
Onsite Route #2	OR2	704183.9	5162427	301.31	299.78	0	48.7	-69.1	55.97	525.91	1000	-30.07	0	-1.92	0	0	2.85	-114.96
Onsite Route #2	OR2	704183.9	5162427	301.31	299.78	0	48.2	-69.6	55.97	525.91	2000	-30.07	0	1.09	0	0	-4.77	-122.57
Onsite Route #2	OR2	704183.9	5162427	301.31	299.78	0	45	-72.8	55.97	525.91	4000	-30.07	0	16.06	0	0	-17.27	-135.07
Onsite Route #2	OR2	704183.9	5162427	301.31	299.78	0	13.4	-104.4	55.97	525.91	8000	-30.07	0	57.3	0	0	-23.98	-141.79
Onsite Route #2	OR2	704232.6	5162256	285.01	284.91	0	1.7	-116.9	19.54	374.93	63	-31.71	0	-6.02	0	0	-11.04	-129.66
Onsite Route #2	OR2	704232.6	5162256	285.01	284.91	0	24.6	-94	19.54	374.93	125	-31.71	0	-6.02	0	0	0.64	-117.98
Onsite Route #2	OR2	704232.6	5162256	285.01	284.91	0	36.8	-81.8	19.54	374.93	250	-31.71	0	2.34	0	0	-0.48	-119.1
Onsite Route #2	OR2	704232.6	5162256	285.01	284.91	0	42.5	-76.2	19.54	374.93	500	-31.71	0	12.44	0	0	-12.16	-130.78
Onsite Route #2	OR2	704232.6	5162256	285.01	284.91	0	46.5	-72.2	19.54	374.93	1000	-31.71	0	20.87	0	0	-14.23	-132.85
Onsite Route #2	OR2	704232.6	5162256	285.01	284.91	0	48.7	-70	19.54	374.93	2000	-31.71	0	3.86	0	0	-1.41	-120.03
Onsite Route #2	OR2	704232.6	5162256	285.01	284.91	0	48.2	-70.4	19.54	374.93	4000	-31.71	0	10.76	0	0	-5.57	-124.19
Onsite Route #2	OR2	704232.6	5162256	285.01	284.91	0	8.8	-109.8	19.54	374.93	8000	-31.71	0	46.65	0	0	-10.87	-129.49
Onsite Route #2	OR2	704232.4	5162251	285.01	284.91	0	1.7	-116.9	19.54	370.21	63	-31.6	0	-5.64	0	0	-11.11	-129.72
Onsite Route #2	OR2	704232.4	5162251	285.01	284.91	0	24.6	-94	19.54	370.21	125	-31.6	0	-4.46	0	0	0.78	-117.84
Onsite Route #2	OR2	704232.4	5162251	285.01	284.91	0	36.8	-81.8	19.54	370.21	250	-31.6	0	-0.21	0	0	1.51	-117.11
Onsite Route #2	OR2	704232.4	5162251	285.01	284.91	0	42.5	-76.2	19.54	370.21	500	-31.6	0	6.95	0	0	-5.35	-123.97
Onsite Route #2	OR2	704232.4	5162251	285.01	284.91	0	46.5	-72.2	19.54	370.21	1000	-31.6	0	11.69	0	0	-9.66	-128.28

Onsite Route #2	OR2	704232.4	5162251	285.01	284.91	0	48.7	-70	19.54	370.21	2000	-31.6	0	19.27	0	0	-15.91	-134.53
Onsite Route #2	OR2	704232.4	5162251	285.01	284.91	0	48.2	-70.4	19.54	370.21	4000	-31.6	0	26.76	0	0	-23.64	-142.26
Onsite Route #2	OR2	704232.4	5162251	285.01	284.91	0	8.8	-109.8	19.54	370.21	8000	-31.6	0	50.54	0	0	-26.76	-145.38
Onsite Route #2	OR2	704219.3	5162263	285.88	285.78	0	1.3	-117.3	17.81	376.23	63	-32.14	0	-6.02	0	0	-11.48	-130.1
Onsite Route #2	OR2	704219.3	5162263	285.88	285.78	0	24.2	-94.4	17.81	376.23	125	-32.14	0	-6.02	0	0	0.2	-118.42
Onsite Route #2	OR2	704219.3	5162263	285.88	285.78	0	36.4	-82.2	17.81	376.23	250	-32.14	0	2.54	0	0	-1.02	-119.64
Onsite Route #2	OR2	704219.3	5162263	285.88	285.78	0	42.1	-76.6	17.81	376.23	500	-32.14	0	11.42	0	0	-11.24	-129.86
Onsite Route #2	OR2	704219.3	5162263	285.88	285.78	0	46.1	-72.6	17.81	376.23	1000	-32.14	0	9.78	0	0	-8.72	-127.34
Onsite Route #2	OR2	704219.3	5162263	285.88	285.78	0	48.3	-70.4	17.81	376.23	2000	-32.14	0	26.06	0	0	-19.15	-137.77
Onsite Route #2	OR2	704219.3	5162263	285.88	285.78	0	47.8	-70.8	17.81	376.23	4000	-32.14	0	24.81	0	0	-22.12	-140.74
Onsite Route #2	OR2	704219.3	5162263	285.88	285.78	0	8.4	-110.2	17.81	376.23	8000	-32.14	0	41.79	0	0	-22.46	-141.08
Onsite Route #2	OR2	704215.3	5162260	285.88	285.78	0	1.3	-117.3	17.81	372.01	63	-32.05	0	-5.64	0	0	-11.55	-130.17
Onsite Route #2	OR2	704215.3	5162260	285.88	285.78	0	24.2	-94.4	17.81	372.01	125	-32.05	0	-4.45	0	0	0.33	-118.29
Onsite Route #2	OR2	704215.3	5162260	285.88	285.78	0	36.4	-82.2	17.81	372.01	250	-32.05	0	-0.2	0	0	1.06	-117.56
Onsite Route #2	OR2	704215.3	5162260	285.88	285.78	0	42.1	-76.6	17.81	372.01	500	-32.05	0	6.86	0	0	-5.72	-124.34
Onsite Route #2	OR2	704215.3	5162260	285.88	285.78	0	46.1	-72.6	17.81	372.01	1000	-32.05	0	11.6	0	0	-10.01	-128.63
Onsite Route #2	OR2	704215.3	5162260	285.88	285.78	0	48.3	-70.4	17.81	372.01	2000	-32.05	0	19.19	0	0	-16.28	-134.89
Onsite Route #2	OR2	704215.3	5162260	285.88	285.78	0	47.8	-70.8	17.81	372.01	4000	-32.05	0	26.72	0	0	-24.04	-142.66
Onsite Route #2	OR2	704215.3	5162260	285.88	285.78	0	8.4	-110.2	17.81	372.01	8000	-32.05	0	50.66	0	0	-27.17	-145.79
Onsite Route #2	OR2	704232.6	5162256	286.44	284.91	0	-0.4	-118.2	19.54	374.94	63	-31.71	0	-5.33	0	0	-13.63	-131.43
Onsite Route #2	OR2	704232.6	5162256	286.44	284.91	0	23.1	-94.7	19.54	374.94	125	-31.71	0	-3.43	0	0	-1.35	-119.16
Onsite Route #2	OR2	704232.6	5162256	286.44	284.91	0	37.3	-80.5	19.54	374.94	250	-31.71	0	3.62	0	0	-1.31	-119.12
Onsite Route #2	OR2	704232.6	5162256	286.44	284.91	0	46.6	-71.2	19.54	374.94	500	-31.71	0	6.55	0	0	0.27	-117.53
Onsite Route #2	OR2	704232.6	5162256	286.44	284.91	0	44.1	-73.7	19.54	374.94	1000	-31.71	0	-1.88	0	0	0.93	-116.87
Onsite Route #2	OR2	704232.6	5162256	286.44	284.91	0	43.7	-74.1	19.54	374.94	2000	-31.71	0	1.36	0	0	-2.59	-120.39
Onsite Route #2	OR2	704232.6	5162256	286.44	284.91	0	40.5	-77.3	19.54	374.94	4000	-31.71	0	7.17	0	0	-13.36	-131.17
Onsite Route #2	OR2	704232.6	5162256	286.44	284.91	0	8.8	-109	19.54	374.94	8000	-31.71	0	47.07	0	0	-16.73	-134.54
Onsite Route #2	OR2	704232.4	5162251	286.44	284.91	0	-0.4	-118.2	19.54	370.23	63	-31.6	0	-5.31	0	0	-13.54	-131.34
Onsite Route #2	OR2	704232.4	5162251	286.44	284.91	0	23.1	-94.7	19.54	370.23	125	-31.6	0	-3.38	0	0	-1.26	-119.07
Onsite Route #2	OR2	704232.4	5162251	286.44	284.91	0	37.3	-80.5	19.54	370.23	250	-31.6	0	3.75	0	0	-1.27	-119.07
Onsite Route #2	OR2	704232.4	5162251	286.44	284.91	0	46.6	-71.2	19.54	370.23	500	-31.6	0	5.84	0	0	1.03	-116.77
Onsite Route #2	OR2	704232.4	5162251	286.44	284.91	0	44.1	-73.7	19.54	370.23	1000	-31.6	0	-2.26	0	0	1.4	-116.4
Onsite Route #2	OR2	704232.4	5162251	286.44	284.91	0	43.7	-74.1	19.54	370.23	2000	-31.6	0	3.15	0	0	-3.23	-121.04
Onsite Route #2	OR2	704232.4	5162251	286.44	284.91	0	40.5	-77.3	19.54	370.23	4000	-31.6	0	8.19	0	0	-11.82	-129.62
Onsite Route #2	OR2	704232.4	5162251	286.44	284.91	0	8.8	-109	19.54	370.23	8000	-31.6	0	39.1	0	0	-17.64	-135.44
Onsite Route #2	OR2	704219.3	5162263	287.31	285.78	0	-0.8	-118.6	17.81	376.25	63	-32.14	0	-5.24	0	0	-14.13	-131.94
Onsite Route #2	OR2	704219.3	5162263	287.31	285.78	0	22.7	-95.1	17.81	376.25	125	-32.14	0	-3.19	0	0	-1.88	-119.68
Onsite Route #2	OR2	704219.3	5162263	287.31	285.78	0	36.9	-80.9	17.81	376.25	250	-32.14	0	4.2	0	0	-2.02	-119.82
Onsite Route #2	OR2	704219.3	5162263	287.31	285.78	0	46.2	-71.6	17.81	376.25	500	-32.14	0	4.37	0	0	1.8	-116
Onsite Route #2	OR2	704219.3	5162263	287.31	285.78	0	43.7	-74.1	17.81	376.25	1000	-32.14	0	-2.8	0	0	1.37	-116.44
Onsite Route #2	OR2	704219.3	5162263	287.31	285.78	0	43.3	-74.5	17.81	376.25	2000	-32.14	0	11.62	0	0	-5.66	-123.47
Onsite Route #2	OR2	704219.3	5162263	287.31	285.78	0	40.1	-77.7	17.81	376.25	4000	-32.14	0	22.11	0	0	-11.77	-129.57
Onsite Route #2	OR2	704219.3	5162263	287.31	285.78	0	8.4	-109.4	17.81	376.25	8000	-32.14	0	53.51	0	0	-23.61	-141.42
Onsite Route #2	OR2	704215.3	5162260	287.31	285.78	0	-0.8	-118.6	17.81	372.03	63	-32.05	0	-5.24	0	0	-14.04	-131.84
Onsite Route #2	OR2	704215.3	5162260	287.31	285.78	0	22.7	-95.1	17.81	372.03	125	-32.05	0	-3.19	0	0	-1.78	-119.58
Onsite Route #2	OR2	704215.3	5162260	287.31	285.78	0	36.9	-80.9	17.81	372.03	250	-32.05	0	4.09	0	0	-1.86	-119.66
Onsite Route #2	OR2	704215.3	5162260	287.31	285.78	0	46.2	-71.6	17.81	372.03	500	-32.05	0	4.3	0	0	1.98	-115.83
Onsite Route #2	OR2	704215.3	5162260	287.31	285.78	0	43.7	-74.1	17.81	372.03	1000	-32.05	0	-2.83	0	0	1.49	-116.32
Onsite Route #2	OR2	704215.3	5162260	287.31	285.78	0	43.3	-74.5	17.81	372.03	2000	-32.05	0	13.07	0	0	-5.7	-123.5
Onsite Route #2	OR2	704215.3	5162260	287.31	285.78	0	40.1	-77.7	17.81	372.03	4000	-32.05	0	26.4	0	0	-11.7	-129.5
Onsite Route #2	OR2	704215.3	5162260	287.31	285.78	0	8.4	-109.4	17.81	372.03	8000	-32.05	0	60.11	0	0	-23.22	-141.02
Onsite Route #2	OR2	704363.3	5162281	282.44	282.34	0	-1	-119.6	10.49	461.39	63	-36.21	0	-6.02	0	0	-15.59	-134.21
Onsite Route #2	OR2	704363.3	5162281	282.44	282.34	0	21.9	-96.7	10.49	461.39	125	-36.21	0	-3.99	0	0	-4.09	-122.71
Onsite Route #2	OR2	704363.3	5162281	282.44	282.34	0	34.1	-84.5	10.49	461.39	250	-36.21	0	8.61	0	0	-6.6	-125.22
Onsite Route #2	OR2	704363.3	5162281	282.44	282.34	0	39.8	-78.9	10.49	461.39	500	-36.21	0	-0.92	0	0	-4.45	-123.07
Onsite Route #2	OR2	704363.3	5162281	282.44	282.34	0	43.8	-74.9	10.49	461.39	1000	-36.21	0	5.04	0	0	-3.07	-121.68
Onsite Route #2	OR2	704363.3	5162281	282.44	282.34	0	46	-72.7	10.49	461.39	2000	-36.21	0	7.76	0	0	-6.01	-124.63
Onsite Route #2	OR2	704363.3	5162281	282.44	282.34	0	45.5	-73.1	10.49	461.39	4000	-36.21	0	14.52	0	0	-13.67	-132.29
Onsite Route #2	OR2	704363.3	5162281	282.44	282.34	0	6.1	-112.5	10.49	461.39	8000	-36.21	0	58.18	0	0	-19.14	-137.75
Onsite Route #2	OR2	704365.2	5162276	282.44	282.34	0	-1	-119.6	10.49	458.82	63	-36.16	0	-6.02	0	0	-15.5	-134.12
Onsite Route #2	OR2	704365.2	5162276	282.44	282.34	0	21.9	-96.7	10.49	458.82	125	-36.16	0	-6.02	0	0	-3.82	-122.44
Onsite Route #2	OR2	704365.2	5162276	282.44	282.34	0	34.1	-84.5	10.49	458.82	250	-36.16	0	2.47	0	0	-4.82	-123.43
Onsite Route #2	OR2	704365.2	5162276	282.44	282.34	0	39.8	-78.9	10.49	458.82	500	-36.16	0	21.09	0	0	-20.91	-139.52
Onsite Route #2	OR2	704365.2	5162276	282.44	282.34	0	43.8	-74.9	10.49	458.82	1000	-36.16	0	18.03	0	0	-20.91	-139.52
Onsite Route #2	OR2	704365.2	5162276	282.44	282.34	0	46	-72.7	10.49	458.82	2000	-36.16	0	19.41	0	0	-21.25	-139.86
Onsite Route #2	OR2	704365.2	5162276	282.44	282.34	0	45.5	-73.1	10.49	458.82	4000	-36.16	0	34.02	0	0	-31.54	-150.16
Onsite Route #2	OR2	704365.2	5162276	282.44	282.34	0	6.1	-112.5	10.49	458.82	8000	-36.16	0	70.21	0	0	-38.59	-157.21
Onsite Route #2	OR2	704363.3	5162281	283.86	282.34	0	-3.1	-120.9	10.49	461.39	63	-36.21	0	-6.02	0	0	-17.56	-135.37
Onsite Route #2	OR2	704363.3	5162281	283.86	282.34	0	20.4	-97.4	10.49	461.39	125	-36.21	0	-3.19	0	0	-4.83	-122.63
Onsite Route #2	OR2	704363.3	5162281	283.86	282.34	0	34.6	-83.2	10.49	461.39	250	-36.21	0	-2.31	0	0	-0.02	-117.82
Onsite Route #2	OR2	704363.3	5162281	283.86	282.34	0	43.9	-73.9	10.49	461.39	500	-36.21	0	12.37	0	0	-0.86	-118.67
Onsite Route #2	OR2	704363.3	5162281	283.86	282.34	0	41.4	-76.4	10.49	461.39	1000	-36.21	0	-0.83	0	0	-5.4	-123.21
Onsite Route #2	OR2	704363.3	5162281	283.86	282.34	0	41	-76.8	10.49	461.39	2000	-36.21	0	-2.82	0	0	-7.93	-125.73
Onsite Route #2	OR2	704363.3	5162281	283.86	282.34	0	37.8	-80	10.49	461.39	4000	-36.21	0	18.23	0	0	-21.67	-139.47
Onsite Route #2	OR2	704363.3	5162281	283.86	282.34	0	6.1	-111.7	10.49	461.39	8000	-36.21	0	54.57	0	0	-32.3	-150.1
Onsite Route #2	OR2	704365.2	5162276	283.86	282.34	0	-3.1	-120.9	10.49	458.82	63	-36.16	0	-6.02	0	0	-17.63	-135.43

	Onsite Route #2	OR2	704365.2	5162276	283.86	282.34	0	20.4	-97.4	10.49	458.82	125	-36.16	0	-4.78	0	0	-5.29	-123.09
	Onsite Route #2	OR2	704365.2	5162276	283.86	282.34	0	34.6	-83.2	10.49	458.82	250	-36.16	0	1.94	0	0	-4.54	-122.34
	Onsite Route #2	OR2	704365.2	5162276	283.86	282.34	0	43.9	-73.9	10.49	458.82	500	-36.16	0	11.63	0	0	-9.86	-127.67
	Onsite Route #2	OR2	704365.2	5162276	283.86	282.34	0	41.4	-76.4	10.49	458.82	1000	-36.16	0	6.28	0	0	-11.55	-129.36
	Onsite Route #2	OR2	704365.2	5162276	283.86	282.34	0	41	-76.8	10.49	458.82	2000	-36.16	0	4.42	0	0	-11.29	-129.1
	Onsite Route #2	OR2	704365.2	5162276	283.86	282.34	0	37.8	-80	10.49	458.82	4000	-36.16	0	17.13	0	0	-22.08	-139.88
	Onsite Route #2	OR2	704365.2	5162276	283.86	282.34	0	6.1	-111.7	10.49	458.82	8000	-36.16	0	56.13	0	0	-31.14	-148.95

Limit. Value D/N:	**55**	**45**
Level D/N:	**48.5791**	**48.5281**

Receiver: **R5**
ID: **R5**
X: **703965**
Y: **5161919.27**
Z: **281.69**
Ground: **277.19**

ISO	Bezeichnung	ID	X	Y	Z	Ground	ReflOrd	LxT	LxN	L/A	Dist.	hm	Freq	Adiv	K0b	Agr	Abar	z	Aatm	LtotT	LtotN
	Odour Turbo fan	OTF	704418.4	5162393	301.48	299.48	0	113.1	113.1	1	656.28	10.45	0	67.34	0	-1.59	22.89	2.63	6.8	17.63	17.63
	Trommel Screen	TS	704289.9	5162216	281.96	278.96	0	106.4	106.4	1	439.76	3.59	0	63.86	0	-2.1	0	-0.15	3.84	40.85	40.85
	Dump Truck - Articulate	ADT	704218.5	5162439	308.68	306.68	0	108.8	108.8	1	578.87	11.04	0	66.25	0	-1.42	0	-0.11	2.62	41.37	41.37
	Windrow Turner	WRT	704307.8	5162152	279.97	277.97	0	102.7	102.7	1	414.21	2.99	0	63.34	0	-1.46	0	0	2.07	38.79	38.79
	Front-end Loader	FELDR	704289	5162198	281.03	278.53	0	103	103	1	427.24	3.25	0	63.61	0	0.04	0	-0.12	1.16	38.14	38.14
	Vacuum Sweeper	SWPR	704389.5	5162216	279.56	278.56	0	103.1	103.1	1	517.97	2.7	0	65.29	0	-1.05	0	0	3.19	35.7	35.7
	Front-end Loader	FELDR	704378.8	5162400	309.83	307.83	0	103	103	1	635.29	10.62	0	67.06	0	0.34	0	-0.02	1.53	34.03	34.03
	Dozer	DZR	704387.6	5162567	313.46	310.46	0	104.6	104.6	1	773.77	7.65	0	68.77	0	-1.56	4.71	0.05	2.5	30.13	30.13
	Landfill Compactor	CMPTR	704385.2	5162390	310.26	307.26	0	97.1	97.1	1	631.54	11.55	0	67.01	0	-0.77	0	-0.08	1.2	29.64	29.64
	Tractor 1	TRKR1	704308.3	5162136	278.85	277.85	0	91.1	91.1	1	405.84	2.5	0	63.17	0	-1.97	0	0	2.9	27.05	27.05
	Haul Truck idling	HT	704399.7	5162590	311.71	309.71	0	96.2	96.2	1	800.16	7.37	0	69.06	0	-1.14	4.28	0.13	3.04	20.99	20.99
	Sidewalk tractor	TRKR2	704396.4	5162117	278.59	277.59	0	91.1	91.1	1	474.54	2.61	0	64.53	0	-2.06	0	0	3.25	25.43	25.43
	Plow truck	PLTRK	704379.4	5162271	283.28	282.28	0	91.1	91.1	1	543.27	4.16	0	65.7	0	-2.13	0	0	3.58	23.99	23.99
	Water Truck	WT	704338.1	5162135	279.81	277.81	0	78.6	78.6	1	431	3.05	0	63.69	0	-1.33	0	0	1.28	14.92	14.92
	LFG Flare and blower	BLR_FLR	704484.4	5162139	278	277	0	78.6	78.6	1	563.85	2.43	0	66.02	0	-1.24	0	0	5.27	8.5	8.5

TNM	Bezeichnung	ID	X	Y	Z	Ground	ReflOrd	LxT	LxN	L/A	Dist.	Freq	Dgeo	Dair	Dgnd	Cmet	RL	LtotT	LtotN
	Onsite Route #1	OR1	704405.2	5161950	280.06	279.96	0	9.9	-108.7	128.02	441.22	63	-24.99	0	-5.69	0	0	-4.48	-123.1
	Onsite Route #1	OR1	704405.2	5161950	280.06	279.96	0	32.7	-85.9	128.02	441.22	125	-24.99	0	-4.46	0	0	7.33	-111.29
	Onsite Route #1	OR1	704405.2	5161950	280.06	279.96	0	45	-73.6	128.02	441.22	250	-24.99	0	0.66	0	0	7.42	-111.2
	Onsite Route #1	OR1	704405.2	5161950	280.06	279.96	0	50.6	-68	128.02	441.22	500	-24.99	0	10.24	0	0	-1.87	-120.48
	Onsite Route #1	OR1	704405.2	5161950	280.06	279.96	0	54.6	-64	128.02	441.22	1000	-24.99	0	14.94	0	0	-6.3	-124.92
	Onsite Route #1	OR1	704405.2	5161950	280.06	279.96	0	56.8	-61.8	128.02	441.22	2000	-24.99	0	22.96	0	0	-12.94	-131.55
	Onsite Route #1	OR1	704405.2	5161950	280.06	279.96	0	56.4	-62.2	128.02	441.22	4000	-24.99	0	32.15	0	0	-22.01	-140.63
	Onsite Route #1	OR1	704405.2	5161950	280.06	279.96	0	17	-101.7	128.02	441.22	8000	-24.99	0	61.99	0	0	-25.55	-144.16
	Onsite Route #1	OR1	704395.8	5162077	287.98	287.88	0	9.9	-108.7	128.02	458.98	63	-25.32	0	-5.57	0	0	-4.9	-123.52
	Onsite Route #1	OR1	704395.8	5162077	287.98	287.88	0	32.7	-85.9	128.02	458.98	125	-25.32	0	-4.17	0	0	6.91	-111.71
	Onsite Route #1	OR1	704395.8	5162077	287.98	287.88	0	45	-73.6	128.02	458.98	250	-25.32	0	0.76	0	0	7.12	-111.5
	Onsite Route #1	OR1	704395.8	5162077	287.98	287.88	0	50.6	-68	128.02	458.98	500	-25.32	0	7.66	0	0	0.11	-118.51
	Onsite Route #1	OR1	704395.8	5162077	287.98	287.88	0	54.6	-64	128.02	458.98	1000	-25.32	0	12.52	0	0	-4.2	-122.81
	Onsite Route #1	OR1	704395.8	5162077	287.98	287.88	0	56.8	-61.8	128.02	458.98	2000	-25.32	0	20.67	0	0	-10.96	-129.58
	Onsite Route #1	OR1	704395.8	5162077	287.98	287.88	0	56.4	-62.2	128.02	458.98	4000	-25.32	0	30.27	0	0	-20.34	-138.96
	Onsite Route #1	OR1	704395.8	5162077	287.98	287.88	0	17	-101.7	128.02	458.98	8000	-25.32	0	61.62	0	0	-23.99	-142.61
	Onsite Route #1	OR1	704381.9	5162269	299.86	299.76	0	12.9	-105.7	256.04	544.15	63	-23.74	0	-5.36	0	0	-3.46	-122.08
	Onsite Route #1	OR1	704381.9	5162269	299.86	299.76	0	35.8	-82.9	256.04	544.15	125	-23.74	0	-3.71	0	0	8.36	-110.26
	Onsite Route #1	OR1	704381.9	5162269	299.86	299.76	0	48	-70.6	256.04	544.15	250	-23.74	0	0.68	0	0	8.87	-109.75
	Onsite Route #1	OR1	704381.9	5162269	299.86	299.76	0	53.6	-65	256.04	544.15	500	-23.74	0	5.49	0	0	3.74	-114.88
	Onsite Route #1	OR1	704381.9	5162269	299.86	299.76	0	57.6	-61	256.04	544.15	1000	-23.74	0	10.46	0	0	-0.55	-119.17
	Onsite Route #1	OR1	704381.9	5162269	299.86	299.76	0	59.8	-58.8	256.04	544.15	2000	-23.74	0	19.1	0	0	-7.74	-126.36
	Onsite Route #1	OR1	704381.9	5162269	299.86	299.76	0	59.4	-59.2	256.04	544.15	4000	-23.74	0	30.65	0	0	-18.55	-137.17
	Onsite Route #1	OR1	704381.9	5162269	299.86	299.76	0	20	-98.6	256.04	544.15	8000	-23.74	0	69.29	0	0	-22.8	-141.41
	Onsite Route #1	OR1	704376.9	5162268	299.86	299.76	0	12.9	-105.7	256.04	540.11	63	-23.68	0	-5.36	0	0	-3.39	-122.01
	Onsite Route #1	OR1	704376.9	5162268	299.86	299.76	0	35.8	-82.9	256.04	540.11	125	-23.68	0	-3.73	0	0	8.43	-110.19
	Onsite Route #1	OR1	704376.9	5162268	299.86	299.76	0	48	-70.6	256.04	540.11	250	-23.68	0	0.67	0	0	8.94	-109.68
	Onsite Route #1	OR1	704376.9	5162268	299.86	299.76	0	53.6	-65	256.04	540.11	500	-23.68	0	5.51	0	0	3.78	-114.83
	Onsite Route #1	OR1	704376.9	5162268	299.86	299.76	0	57.6	-61	256.04	540.11	1000	-23.68	0	10.48	0	0	-0.5	-119.12
	Onsite Route #1	OR1	704376.9	5162268	299.86	299.76	0	59.8	-58.8	256.04	540.11	2000	-23.68	0	19.1	0	0	-7.67	-126.29
	Onsite Route #1	OR1	704376.9	5162268	299.86	299.76	0	59.4	-59.2	256.04	540.11	4000	-23.68	0	30.55	0	0	-18.42	-137.03
	Onsite Route #1	OR1	704376.9	5162268	299.86	299.76	0	20	-98.6	256.04	540.11	8000	-23.68	0	68.85	0	0	-22.63	-141.25
	Onsite Route #1	OR1	704390.9	5162077	287.98	287.88	0	9.9	-108.7	128.02	454.17	63	-25.23	0	-5.57	0	0	-4.8	-123.42
	Onsite Route #1	OR1	704390.9	5162077	287.98	287.88	0	32.7	-85.9	128.02	454.17	125	-25.23	0	-4.19	0	0	7.01	-111.61
	Onsite Route #1	OR1	704390.9	5162077	287.98	287.88	0	45	-73.6	128.02	454.17	250	-25.23	0	0.72	0	0	7.23	-111.39
	Onsite Route #1	OR1	704390.9	5162077	287.98	287.88	0	50.6	-68	128.02	454.17	500	-25.23	0	7.7	0	0	0.17	-118.44
	Onsite Route #1	OR1	704390.9	5162077	287.98	287.88	0	54.6	-64	128.02	454.17	1000	-25.23	0	12.54	0	0	-4.13	-122.75
	Onsite Route #1	OR1	704390.9	5162077	287.98	287.88	0	56.8	-61.8	128.02	454.17	2000	-25.23	0	20.67	0	0	-10.87	-129.49
	Onsite Route #1	OR1	704390.9	5162077	287.98	287.88	0	56.4	-62.2	128.02	454.17	4000	-25.23	0	30.15	0	0	-20.17	-138.79
	Onsite Route #1	OR1	704390.9	5162077	287.98	287.88	0	17	-101.7	128.02	454.17	8000	-25.23	0	61.1	0	0	-23.78	-142.4
	Onsite Route #1	OR1	704400.2	5161950	280.06	279.96	0	9.9	-108.7	128.02	436.22	63	-24.89	0	-5.69	0	0	-4.38	-123

Onsite Route #1	OR1	704400.2	5161950	280.06	279.96	0	32.7	-85.9	128.02	436.22	125	-24.89	0	-4.47	0	0	7.43	-111.19
Onsite Route #1	OR1	704400.2	5161950	280.06	279.96	0	45	-73.6	128.02	436.22	250	-24.89	0	0.6	0	0	7.56	-111.06
Onsite Route #1	OR1	704400.2	5161950	280.06	279.96	0	50.6	-68	128.02	436.22	500	-24.89	0	10.12	0	0	-1.65	-120.27
Onsite Route #1	OR1	704400.2	5161950	280.06	279.96	0	54.6	-64	128.02	436.22	1000	-24.89	0	14.82	0	0	-6.09	-124.71
Onsite Route #1	OR1	704400.2	5161950	280.06	279.96	0	56.8	-61.8	128.02	436.22	2000	-24.89	0	22.81	0	0	-12.7	-131.31
Onsite Route #1	OR1	704400.2	5161950	280.06	279.96	0	56.4	-62.2	128.02	436.22	4000	-24.89	0	31.89	0	0	-21.68	-140.29
Onsite Route #1	OR1	704400.2	5161950	280.06	279.96	0	17	-101.7	128.02	436.22	8000	-24.89	0	61.3	0	0	-25.18	-143.8
Onsite Route #1	OR1	704405.2	5161950	281.48	279.96	0	7.7	-110.1	128.02	441.21	63	-24.99	0	-5.37	0	0	-6.88	-124.69
Onsite Route #1	OR1	704405.2	5161950	281.48	279.96	0	31.3	-86.5	128.02	441.21	125	-24.99	0	-3.46	0	0	5.38	-112.43
Onsite Route #1	OR1	704405.2	5161950	281.48	279.96	0	45.5	-72.3	128.02	441.21	250	-24.99	0	4.01	0	0	5.17	-112.63
Onsite Route #1	OR1	704405.2	5161950	281.48	279.96	0	54.8	-63	128.02	441.21	500	-24.99	0	9.27	0	0	4.37	-113.43
Onsite Route #1	OR1	704405.2	5161950	281.48	279.96	0	52.2	-65.6	128.02	441.21	1000	-24.99	0	0.18	0	0	5.66	-112.15
Onsite Route #1	OR1	704405.2	5161950	281.48	279.96	0	51.8	-66	128.02	441.21	2000	-24.99	0	-0.89	0	0	5.23	-112.58
Onsite Route #1	OR1	704405.2	5161950	281.48	279.96	0	48.6	-69.2	128.02	441.21	4000	-24.99	0	17.42	0	0	-12.79	-130.6
Onsite Route #1	OR1	704405.2	5161950	281.48	279.96	0	17	-100.8	128.02	441.21	8000	-24.99	0	48.97	0	0	-19.72	-137.52
Onsite Route #1	OR1	704395.8	5162077	289.4	287.88	0	7.7	-110.1	128.02	459	63	-25.32	0	-5.01	0	0	-7.49	-125.29
Onsite Route #1	OR1	704395.8	5162077	289.4	287.88	0	31.3	-86.5	128.02	459	125	-25.32	0	-2.56	0	0	4.74	-113.07
Onsite Route #1	OR1	704395.8	5162077	289.4	287.88	0	45.5	-72.3	128.02	459	250	-25.32	0	5.27	0	0	4.42	-113.38
Onsite Route #1	OR1	704395.8	5162077	289.4	287.88	0	54.8	-63	128.02	459	500	-25.32	0	2.12	0	0	10.52	-107.29
Onsite Route #1	OR1	704395.8	5162077	289.4	287.88	0	52.2	-65.6	128.02	459	1000	-25.32	0	-2.49	0	0	7.94	-109.86
Onsite Route #1	OR1	704395.8	5162077	289.4	287.88	0	51.8	-66	128.02	459	2000	-25.32	0	2.95	0	0	-0.16	-117.97
Onsite Route #1	OR1	704395.8	5162077	289.4	287.88	0	48.6	-69.2	128.02	459	4000	-25.32	0	10.18	0	0	-13.32	-131.13
Onsite Route #1	OR1	704395.8	5162077	289.4	287.88	0	17	-100.8	128.02	459	8000	-25.32	0	55.6	0	0	-13.36	-131.16
Onsite Route #1	OR1	704381.9	5162269	301.28	299.76	0	10.7	-107.1	256.04	544.2	63	-23.74	0	-4.68	0	0	-6.16	-123.96
Onsite Route #1	OR1	704381.9	5162269	301.28	299.76	0	34.3	-83.5	256.04	544.2	125	-23.74	0	-1.89	0	0	6.04	-111.77
Onsite Route #1	OR1	704381.9	5162269	301.28	299.76	0	48.5	-69.3	256.04	544.2	250	-23.74	0	6.39	0	0	5.84	-111.96
Onsite Route #1	OR1	704381.9	5162269	301.28	299.76	0	57.8	-60	256.04	544.2	500	-23.74	0	-0.65	0	0	14.09	-103.71
Onsite Route #1	OR1	704381.9	5162269	301.28	299.76	0	55.3	-62.5	256.04	544.2	1000	-23.74	0	4.77	0	0	6	-111.81
Onsite Route #1	OR1	704381.9	5162269	301.28	299.76	0	54.8	-63	256.04	544.2	2000	-23.74	0	11.71	0	0	3.64	-114.17
Onsite Route #1	OR1	704381.9	5162269	301.28	299.76	0	51.6	-66.2	256.04	544.2	4000	-23.74	0	29.02	0	0	-15.6	-133.41
Onsite Route #1	OR1	704381.9	5162269	301.28	299.76	0	20	-97.8	256.04	544.2	8000	-23.74	0	76.01	0	0	-30.61	-148.42
Onsite Route #1	OR1	704376.9	5162268	301.28	299.76	0	10.7	-107.1	256.04	540.16	63	-23.68	0	-4.68	0	0	-6.09	-123.89
Onsite Route #1	OR1	704376.9	5162268	301.28	299.76	0	34.3	-83.5	256.04	540.16	125	-23.68	0	-1.89	0	0	6.11	-111.7
Onsite Route #1	OR1	704376.9	5162268	301.28	299.76	0	48.5	-69.3	256.04	540.16	250	-23.68	0	6.42	0	0	5.91	-111.9
Onsite Route #1	OR1	704376.9	5162268	301.28	299.76	0	57.8	-60	256.04	540.16	500	-23.68	0	-0.69	0	0	14.18	-103.62
Onsite Route #1	OR1	704376.9	5162268	301.28	299.76	0	55.3	-62.5	256.04	540.16	1000	-23.68	0	4.94	0	0	6.03	-111.77
Onsite Route #1	OR1	704376.9	5162268	301.28	299.76	0	54.8	-63	256.04	540.16	2000	-23.68	0	12.27	0	0	3.71	-114.09
Onsite Route #1	OR1	704376.9	5162268	301.28	299.76	0	51.6	-66.2	256.04	540.16	4000	-23.68	0	29.39	0	0	-14.6	-132.41
Onsite Route #1	OR1	704376.9	5162268	301.28	299.76	0	20	-97.8	256.04	540.16	8000	-23.68	0	70.97	0	0	-30.92	-148.72
Onsite Route #1	OR1	704390.9	5162077	289.4	287.88	0	7.7	-110.1	128.02	454.19	63	-25.23	0	-5	0	0	-7.4	-125.2
Onsite Route #1	OR1	704390.9	5162077	289.4	287.88	0	31.3	-86.5	128.02	454.19	125	-25.23	0	-2.56	0	0	4.82	-112.98
Onsite Route #1	OR1	704390.9	5162077	289.4	287.88	0	45.5	-72.3	128.02	454.19	250	-25.23	0	5.29	0	0	4.51	-113.29
Onsite Route #1	OR1	704390.9	5162077	289.4	287.88	0	54.8	-63	128.02	454.19	500	-25.23	0	1.99	0	0	10.73	-107.08
Onsite Route #1	OR1	704390.9	5162077	289.4	287.88	0	52.2	-65.6	128.02	454.19	1000	-25.23	0	-2.45	0	0	8	-109.8
Onsite Route #1	OR1	704390.9	5162077	289.4	287.88	0	51.8	-66	128.02	454.19	2000	-25.23	0	2.34	0	0	0.09	-117.71
Onsite Route #1	OR1	704390.9	5162077	289.4	287.88	0	48.6	-69.2	128.02	454.19	4000	-25.23	0	10.33	0	0	-13.07	-130.87
Onsite Route #1	OR1	704390.9	5162077	289.4	287.88	0	17	-100.8	128.02	454.19	8000	-25.23	0	51.6	0	0	-13.41	-131.21
Onsite Route #1	OR1	704400.2	5161950	281.48	279.96	0	7.7	-110.1	128.02	436.21	63	-24.89	0	-5.38	0	0	-6.78	-124.59
Onsite Route #1	OR1	704400.2	5161950	281.48	279.96	0	31.3	-86.5	128.02	436.21	125	-24.89	0	-3.47	0	0	5.48	-112.32
Onsite Route #1	OR1	704400.2	5161950	281.48	279.96	0	45.5	-72.3	128.02	436.21	250	-24.89	0	3.95	0	0	5.31	-112.5
Onsite Route #1	OR1	704400.2	5161950	281.48	279.96	0	54.8	-63	128.02	436.21	500	-24.89	0	9.21	0	0	4.54	-113.27
Onsite Route #1	OR1	704400.2	5161950	281.48	279.96	0	52.2	-65.6	128.02	436.21	1000	-24.89	0	0.11	0	0	5.83	-111.98
Onsite Route #1	OR1	704400.2	5161950	281.48	279.96	0	51.8	-66	128.02	436.21	2000	-24.89	0	-0.91	0	0	5.36	-112.45
Onsite Route #1	OR1	704400.2	5161950	281.48	279.96	0	48.6	-69.2	128.02	436.21	4000	-24.89	0	16.64	0	0	-12.8	-130.6
Onsite Route #1	OR1	704400.2	5161950	281.48	279.96	0	17	-100.8	128.02	436.21	8000	-24.89	0	47.94	0	0	-19.28	-137.09
Onsite Route #2	OR2	704189.3	5162340	289.95	289.85	0	10.6	-108	150.6	476.86	63	-24.9	0	-6.02	0	0	-4.01	-122.62
Onsite Route #2	OR2	704189.3	5162340	289.95	289.85	0	33.5	-85.2	150.6	476.86	125	-24.9	0	-6.02	0	0	8.41	-110.21
Onsite Route #2	OR2	704189.3	5162340	289.95	289.85	0	45.7	-72.9	150.6	476.86	250	-24.9	0	-4.37	0	0	11.61	-107.01
Onsite Route #2	OR2	704189.3	5162340	289.95	289.85	0	51.3	-67.3	150.6	476.86	500	-24.9	0	0.39	0	0	7.62	-110.99
Onsite Route #2	OR2	704189.3	5162340	289.95	289.85	0	55.3	-63.3	150.6	476.86	1000	-24.9	0	9.44	0	0	2.83	-115.78
Onsite Route #2	OR2	704189.3	5162340	289.95	289.85	0	57.5	-61.1	150.6	476.86	2000	-24.9	0	9.93	0	0	5.73	-112.89
Onsite Route #2	OR2	704189.3	5162340	289.95	289.85	0	57.1	-61.5	150.6	476.86	4000	-24.9	0	25.82	0	0	-6.45	-125.06
Onsite Route #2	OR2	704189.3	5162340	289.95	289.85	0	17.7	-101	150.6	476.86	8000	-24.9	0	72.24	0	0	-19.13	-137.74
Onsite Route #2	OR2	704184.6	5162338	289.95	289.85	0	10.6	-108	150.6	473.19	63	-24.83	0	-5.63	0	0	-4.37	-122.99
Onsite Route #2	OR2	704184.6	5162338	289.95	289.85	0	33.5	-85.2	150.6	473.19	125	-24.83	0	-4.27	0	0	7.41	-111.21
Onsite Route #2	OR2	704184.6	5162338	289.95	289.85	0	45.7	-72.9	150.6	473.19	250	-24.83	0	1.06	0	0	7.35	-111.27
Onsite Route #2	OR2	704184.6	5162338	289.95	289.85	0	51.3	-67.3	150.6	473.19	500	-24.83	0	9.48	0	0	-1.12	-119.74
Onsite Route #2	OR2	704184.6	5162338	289.95	289.85	0	55.3	-63.3	150.6	473.19	1000	-24.83	0	14.29	0	0	-5.48	-124.1
Onsite Route #2	OR2	704184.6	5162338	289.95	289.85	0	57.5	-61.1	150.6	473.19	2000	-24.83	0	22.53	0	0	-12.32	-130.94
Onsite Route #2	OR2	704184.6	5162338	289.95	289.85	0	57.1	-61.5	150.6	473.19	4000	-24.83	0	32.48	0	0	-21.97	-140.59
Onsite Route #2	OR2	704184.6	5162338	289.95	289.85	0	17.7	-101	150.6	473.19	8000	-24.83	0	65.05	0	0	-25.72	-144.33
Onsite Route #2	OR2	704189.3	5162340	291.37	289.85	0	8.4	-109.4	150.6	476.88	63	-24.9	0	-5.24	0	0	-6.89	-124.69
Onsite Route #2	OR2	704189.3	5162340	291.37	289.85	0	32	-85.8	150.6	476.88	125	-24.9	0	-3.05	0	0	5.33	-112.48
Onsite Route #2	OR2	704189.3	5162340	291.37	289.85	0	46.2	-71.6	150.6	476.88	250	-24.9	0	5.23	0	0	4.71	-113.09
Onsite Route #2	OR2	704189.3	5162340	291.37	289.85	0	55.5	-62.3	150.6	476.88	500	-24.9	0	6.41	0	0	7.05	-110.76
Onsite Route #2	OR2	704189.3	5162340	291.37	289.85	0	53	-64.9	150.6	476.88	1000	-24.9	0	-1.5	0	0	7.38	-110.43

Onsite Route #2	OR2	704189.3	5162340	291.37	289.85	0	52.5	-65.3	150.6	476.88	2000	-24.9	0	1.5	0	0	3.92	-113.88
Onsite Route #2	OR2	704189.3	5162340	291.37	289.85	0	49.3	-68.5	150.6	476.88	4000	-24.9	0	10.39	0	0	-10.43	-128.23
Onsite Route #2	OR2	704189.3	5162340	291.37	289.85	0	17.7	-100.1	150.6	476.88	8000	-24.9	0	71.42	0	0	-13.14	-130.95
Onsite Route #2	OR2	704184.6	5162338	291.37	289.85	0	8.4	-109.4	150.6	473.21	63	-24.83	0	-5.21	0	0	-6.84	-124.65
Onsite Route #2	OR2	704184.6	5162338	291.37	289.85	0	32	-85.8	150.6	473.21	125	-24.83	0	-2.97	0	0	5.37	-112.44
Onsite Route #2	OR2	704184.6	5162338	291.37	289.85	0	46.2	-71.6	150.6	473.21	250	-24.83	0	5.37	0	0	4.74	-113.07
Onsite Route #2	OR2	704184.6	5162338	291.37	289.85	0	55.5	-62.3	150.6	473.21	500	-24.83	0	5.56	0	0	7.9	-109.91
Onsite Route #2	OR2	704184.6	5162338	291.37	289.85	0	53	-64.9	150.6	473.21	1000	-24.83	0	-1.96	0	0	7.89	-109.91
Onsite Route #2	OR2	704184.6	5162338	291.37	289.85	0	52.5	-65.3	150.6	473.21	2000	-24.83	0	3.31	0	0	3.16	-114.65
Onsite Route #2	OR2	704184.6	5162338	291.37	289.85	0	49.3	-68.5	150.6	473.21	4000	-24.83	0	10.84	0	0	-7.97	-125.77
Onsite Route #2	OR2	704184.6	5162338	291.37	289.85	0	17.7	-100.1	150.6	473.21	8000	-24.83	0	53.2	0	0	-13.52	-131.32
Onsite Route #2	OR2	704300.8	5162267	285.15	285.05	0	9.6	-109	120.49	483.69	63	-25.98	0	-6.02	0	0	-5.13	-123.75
Onsite Route #2	OR2	704300.8	5162267	285.15	285.05	0	32.5	-86.1	120.49	483.69	125	-25.98	0	-6.02	0	0	7.18	-111.44
Onsite Route #2	OR2	704300.8	5162267	285.15	285.05	0	44.7	-73.9	120.49	483.69	250	-25.98	0	-3.75	0	0	9.63	-108.99
Onsite Route #2	OR2	704300.8	5162267	285.15	285.05	0	50.4	-68.3	120.49	483.69	500	-25.98	0	6.05	0	0	1.63	-116.99
Onsite Route #2	OR2	704300.8	5162267	285.15	285.05	0	54.4	-64.3	120.49	483.69	1000	-25.98	0	5.04	0	0	2.68	-115.94
Onsite Route #2	OR2	704300.8	5162267	285.15	285.05	0	56.6	-62.1	120.49	483.69	2000	-25.98	0	3.12	0	0	5.03	-113.59
Onsite Route #2	OR2	704300.8	5162267	285.15	285.05	0	56.1	-62.5	120.49	483.69	4000	-25.98	0	14.13	0	0	-2.85	-121.47
Onsite Route #2	OR2	704300.8	5162267	285.15	285.05	0	16.7	-101.9	120.49	483.69	8000	-25.98	0	56.41	0	0	-8.52	-127.14
Onsite Route #2	OR2	704301.8	5162262	285.15	285.05	0	9.6	-109	120.49	480.86	63	-25.93	0	-5.66	0	0	-5.45	-124.07
Onsite Route #2	OR2	704301.8	5162262	285.15	285.05	0	32.5	-86.1	120.49	480.86	125	-25.93	0	-4.32	0	0	6.32	-112.3
Onsite Route #2	OR2	704301.8	5162262	285.15	285.05	0	44.7	-73.9	120.49	480.86	250	-25.93	0	1.15	0	0	6.16	-112.46
Onsite Route #2	OR2	704301.8	5162262	285.15	285.05	0	50.4	-68.3	120.49	480.86	500	-25.93	0	10.41	0	0	-3.1	-121.71
Onsite Route #2	OR2	704301.8	5162262	285.15	285.05	0	54.4	-64.3	120.49	480.86	1000	-25.93	0	15.18	0	0	-7.47	-126.09
Onsite Route #2	OR2	704301.8	5162262	285.15	285.05	0	56.6	-62.1	120.49	480.86	2000	-25.93	0	23.46	0	0	-14.34	-132.96
Onsite Route #2	OR2	704301.8	5162262	285.15	285.05	0	56.1	-62.5	120.49	480.86	4000	-25.93	0	33.59	0	0	-24.12	-142.74
Onsite Route #2	OR2	704301.8	5162262	285.15	285.05	0	16.7	-101.9	120.49	480.86	8000	-25.93	0	66.81	0	0	-27.92	-146.54
Onsite Route #2	OR2	704300.8	5162267	286.57	285.05	0	7.5	-110.3	120.49	483.7	63	-25.98	0	-5.32	0	0	-7.92	-125.72
Onsite Route #2	OR2	704300.8	5162267	286.57	285.05	0	31	-86.8	120.49	483.7	125	-25.98	0	-3.25	0	0	4.31	-113.49
Onsite Route #2	OR2	704300.8	5162267	286.57	285.05	0	45.2	-72.6	120.49	483.7	250	-25.98	0	4.81	0	0	3.8	-114.01
Onsite Route #2	OR2	704300.8	5162267	286.57	285.05	0	54.5	-63.3	120.49	483.7	500	-25.98	0	8.56	0	0	3.96	-113.85
Onsite Route #2	OR2	704300.8	5162267	286.57	285.05	0	52	-65.8	120.49	483.7	1000	-25.98	0	-0.1	0	0	4.94	-112.87
Onsite Route #2	OR2	704300.8	5162267	286.57	285.05	0	51.6	-66.2	120.49	483.7	2000	-25.98	0	-0.36	0	0	3.83	-113.97
Onsite Route #2	OR2	704300.8	5162267	286.57	285.05	0	48.4	-69.4	120.49	483.7	4000	-25.98	0	15.91	0	0	-16.23	-134.03
Onsite Route #2	OR2	704300.8	5162267	286.57	285.05	0	16.7	-101.1	120.49	483.7	8000	-25.98	0	52.21	0	0	-19.74	-137.55
Onsite Route #2	OR2	704301.8	5162262	286.57	285.05	0	7.5	-110.3	120.49	480.88	63	-25.93	0	-5.29	0	0	-7.89	-125.69
Onsite Route #2	OR2	704301.8	5162262	286.57	285.05	0	31	-86.8	120.49	480.88	125	-25.93	0	-3.18	0	0	4.34	-113.46
Onsite Route #2	OR2	704301.8	5162262	286.57	285.05	0	45.2	-72.6	120.49	480.88	250	-25.93	0	4.88	0	0	3.83	-113.98
Onsite Route #2	OR2	704301.8	5162262	286.57	285.05	0	54.5	-63.3	120.49	480.88	500	-25.93	0	7.81	0	0	4.72	-113.09
Onsite Route #2	OR2	704301.8	5162262	286.57	285.05	0	52	-65.8	120.49	480.88	1000	-25.93	0	-0.63	0	0	5.5	-112.3
Onsite Route #2	OR2	704301.8	5162262	286.57	285.05	0	51.6	-66.2	120.49	480.88	2000	-25.93	0	0.04	0	0	3.67	-114.14
Onsite Route #2	OR2	704301.8	5162262	286.57	285.05	0	48.4	-69.4	120.49	480.88	4000	-25.93	0	12.71	0	0	-16.12	-133.92
Onsite Route #2	OR2	704301.8	5162262	286.57	285.05	0	16.7	-101.1	120.49	480.88	8000	-25.93	0	51.68	0	0	-16.49	-134.3
Onsite Route #2	OR2	704361.7	5162337	293.56	293.46	0	9.6	-109.1	118.91	576.48	63	-27.59	0	-6.02	0	0	-6.88	-125.5
Onsite Route #2	OR2	704361.7	5162337	293.56	293.46	0	32.4	-86.2	118.91	576.48	125	-27.59	0	-6.02	0	0	4.95	-113.66
Onsite Route #2	OR2	704361.7	5162337	293.56	293.46	0	44.7	-74	118.91	576.48	250	-27.59	0	0.1	0	0	5.93	-112.69
Onsite Route #2	OR2	704361.7	5162337	293.56	293.46	0	50.3	-68.3	118.91	576.48	500	-27.59	0	-4.2	0	0	8.27	-110.35
Onsite Route #2	OR2	704361.7	5162337	293.56	293.46	0	54.3	-64.3	118.91	576.48	1000	-27.59	0	-0.11	0	0	6.5	-112.12
Onsite Route #2	OR2	704361.7	5162337	293.56	293.46	0	56.5	-62.1	118.91	576.48	2000	-27.59	0	8.36	0	0	2.49	-116.12
Onsite Route #2	OR2	704361.7	5162337	293.56	293.46	0	56.1	-62.6	118.91	576.48	4000	-27.59	0	19.54	0	0	-4.74	-123.36
Onsite Route #2	OR2	704361.7	5162337	293.56	293.46	0	16.6	-102	118.91	576.48	8000	-27.59	0	66.92	0	0	-15.54	-134.15
Onsite Route #2	OR2	704366.6	5162338	293.56	293.46	0	9.6	-109.1	118.91	580.18	63	-27.65	0	-6.02	0	0	-6.9	-125.52
Onsite Route #2	OR2	704366.6	5162338	293.56	293.46	0	32.4	-86.2	118.91	580.18	125	-27.65	0	-6.02	0	0	5.06	-113.56
Onsite Route #2	OR2	704366.6	5162338	293.56	293.46	0	44.7	-74	118.91	580.18	250	-27.65	0	-1.2	0	0	7.17	-111.45
Onsite Route #2	OR2	704366.6	5162338	293.56	293.46	0	50.3	-68.3	118.91	580.18	500	-27.65	0	-6.02	0	0	10.31	-108.31
Onsite Route #2	OR2	704366.6	5162338	293.56	293.46	0	54.3	-64.3	118.91	580.18	1000	-27.65	0	-1.74	0	0	8.26	-110.36
Onsite Route #2	OR2	704366.6	5162338	293.56	293.46	0	56.5	-62.1	118.91	580.18	2000	-27.65	0	6.63	0	0	-0.67	-119.29
Onsite Route #2	OR2	704366.6	5162338	293.56	293.46	0	56.1	-62.6	118.91	580.18	4000	-27.65	0	23.77	0	0	-9.81	-128.42
Onsite Route #2	OR2	704366.6	5162338	293.56	293.46	0	16.6	-102	118.91	580.18	8000	-27.65	0	72.35	0	0	-19.82	-138.44
Onsite Route #2	OR2	704361.7	5162337	294.98	293.46	0	7.4	-110.4	118.91	576.52	63	-27.59	0	-6.02	0	0	-8.96	-126.76
Onsite Route #2	OR2	704361.7	5162337	294.98	293.46	0	31	-86.9	118.91	576.52	125	-27.59	0	-6.02	0	0	3.73	-114.07
Onsite Route #2	OR2	704361.7	5162337	294.98	293.46	0	45.2	-72.6	118.91	576.52	250	-27.59	0	-1.96	0	0	6.23	-111.57
Onsite Route #2	OR2	704361.7	5162337	294.98	293.46	0	54.5	-63.3	118.91	576.52	500	-27.59	0	4.4	0	0	9.29	-108.51
Onsite Route #2	OR2	704361.7	5162337	294.98	293.46	0	51.9	-65.9	118.91	576.52	1000	-27.59	0	-5.77	0	0	6.63	-111.17
Onsite Route #2	OR2	704361.7	5162337	294.98	293.46	0	51.5	-66.3	118.91	576.52	2000	-27.59	0	2.12	0	0	-4.18	-121.98
Onsite Route #2	OR2	704361.7	5162337	294.98	293.46	0	48.3	-69.5	118.91	576.52	4000	-27.59	0	11.45	0	0	-10.42	-128.22
Onsite Route #2	OR2	704361.7	5162337	294.98	293.46	0	16.6	-101.2	118.91	576.52	8000	-27.59	0	68.92	0	0	-16.89	-134.69
Onsite Route #2	OR2	704366.6	5162338	294.98	293.46	0	7.4	-110.4	118.91	580.21	63	-27.65	0	-6.02	0	0	-8.79	-126.59
Onsite Route #2	OR2	704366.6	5162338	294.98	293.46	0	31	-86.9	118.91	580.21	125	-27.65	0	-6.02	0	0	4.59	-113.21
Onsite Route #2	OR2	704366.6	5162338	294.98	293.46	0	45.2	-72.6	118.91	580.21	250	-27.65	0	-5.77	0	0	10.06	-107.74
Onsite Route #2	OR2	704366.6	5162338	294.98	293.46	0	54.5	-63.3	118.91	580.21	500	-27.65	0	-5.62	0	0	14.38	-103.42
Onsite Route #2	OR2	704366.6	5162338	294.98	293.46	0	51.9	-65.9	118.91	580.21	1000	-27.65	0	-5.47	0	0	6.95	-110.86
Onsite Route #2	OR2	704366.6	5162338	294.98	293.46	0	51.5	-66.3	118.91	580.21	2000	-27.65	0	-0.41	0	0	1.13	-116.68
Onsite Route #2	OR2	704366.6	5162338	294.98	293.46	0	48.3	-69.5	118.91	580.21	4000	-27.65	0	16.76	0	0	-11.07	-128.88
Onsite Route #2	OR2	704366.6	5162338	294.98	293.46	0	16.6	-101.2	118.91	580.21	8000	-27.65	0	65.07	0	0	-22.25	-140.06
Onsite Route #2	OR2	704186.5	5162422	299.88	299.78	0	6.3	-112.3	55.97	550.03	63	-30.46	0	-6.02	0	0	-9.79	-128.41

Onsite Route #2	OR2	704186.5	5162422	299.88	299.78	0	29.2	-89.5	55.97	550.03	125	-30.46	0	-5.75	0	0	1.89	-116.72
Onsite Route #2	OR2	704186.5	5162422	299.88	299.78	0	41.4	-77.2	55.97	550.03	250	-30.46	0	2.35	0	0	1	-117.62
Onsite Route #2	OR2	704186.5	5162422	299.88	299.78	0	47	-71.6	55.97	550.03	500	-30.46	0	11.04	0	0	-8.58	-127.2
Onsite Route #2	OR2	704186.5	5162422	299.88	299.78	0	51	-67.6	55.97	550.03	1000	-30.46	0	15.4	0	0	-11.73	-130.35
Onsite Route #2	OR2	704186.5	5162422	299.88	299.78	0	53.2	-65.4	55.97	550.03	2000	-30.46	0	10.22	0	0	-6.27	-124.88
Onsite Route #2	OR2	704186.5	5162422	299.88	299.78	0	52.8	-65.8	55.97	550.03	4000	-30.46	0	14.66	0	0	-9.16	-127.77
Onsite Route #2	OR2	704186.5	5162422	299.88	299.78	0	13.4	-105.2	55.97	550.03	8000	-30.46	0	60.94	0	0	-13.52	-132.14
Onsite Route #2	OR2	704183.9	5162427	299.88	299.78	0	6.3	-112.3	55.97	552.86	63	-30.5	0	-6.02	0	0	-9.81	-128.43
Onsite Route #2	OR2	704183.9	5162427	299.88	299.78	0	29.2	-89.5	55.97	552.86	125	-30.5	0	-6.02	0	0	1.94	-116.67
Onsite Route #2	OR2	704183.9	5162427	299.88	299.78	0	41.4	-77.2	55.97	552.86	250	-30.5	0	1.11	0	0	1.51	-117.11
Onsite Route #2	OR2	704183.9	5162427	299.88	299.78	0	47	-71.6	55.97	552.86	500	-30.5	0	16.14	0	0	-12.55	-131.17
Onsite Route #2	OR2	704183.9	5162427	299.88	299.78	0	51	-67.6	55.97	552.86	1000	-30.5	0	14.79	0	0	-11.25	-129.87
Onsite Route #2	OR2	704183.9	5162427	299.88	299.78	0	53.2	-65.4	55.97	552.86	2000	-30.5	0	11.58	0	0	-8.07	-126.69
Onsite Route #2	OR2	704183.9	5162427	299.88	299.78	0	52.8	-65.8	55.97	552.86	4000	-30.5	0	15.4	0	0	-11.77	-130.39
Onsite Route #2	OR2	704183.9	5162427	299.88	299.78	0	13.4	-105.2	55.97	552.86	8000	-30.5	0	64.72	0	0	-14.31	-132.92
Onsite Route #2	OR2	704186.5	5162422	301.31	299.78	0	4.1	-113.7	55.97	550.08	63	-30.46	0	-4.93	0	0	-12.67	-130.48
Onsite Route #2	OR2	704186.5	5162422	301.31	299.78	0	27.7	-90.1	55.97	550.08	125	-30.46	0	-2.11	0	0	-0.51	-118.32
Onsite Route #2	OR2	704186.5	5162422	301.31	299.78	0	41.9	-75.9	55.97	550.08	250	-30.46	0	7.51	0	0	-1.42	-119.22
Onsite Route #2	OR2	704186.5	5162422	301.31	299.78	0	51.2	-66.6	55.97	550.08	500	-30.46	0	1.62	0	0	5.71	-112.1
Onsite Route #2	OR2	704186.5	5162422	301.31	299.78	0	48.7	-69.1	55.97	550.08	1000	-30.46	0	-2.45	0	0	2.81	-115
Onsite Route #2	OR2	704186.5	5162422	301.31	299.78	0	48.2	-69.6	55.97	550.08	2000	-30.46	0	4.96	0	0	-6.49	-124.29
Onsite Route #2	OR2	704186.5	5162422	301.31	299.78	0	45	-72.8	55.97	550.08	4000	-30.46	0	12.99	0	0	-20.29	-138.09
Onsite Route #2	OR2	704186.5	5162422	301.31	299.78	0	13.4	-104.4	55.97	550.08	8000	-30.46	0	75.57	0	0	-21.3	-139.1
Onsite Route #2	OR2	704183.9	5162427	301.31	299.78	0	4.1	-113.7	55.97	552.91	63	-30.5	0	-4.94	0	0	-12.72	-130.52
Onsite Route #2	OR2	704183.9	5162427	301.31	299.78	0	27.7	-90.1	55.97	552.91	125	-30.5	0	-2.12	0	0	-0.55	-118.36
Onsite Route #2	OR2	704183.9	5162427	301.31	299.78	0	41.9	-75.9	55.97	552.91	250	-30.5	0	7.5	0	0	-1.47	-119.28
Onsite Route #2	OR2	704183.9	5162427	301.31	299.78	0	51.2	-66.6	55.97	552.91	500	-30.5	0	1.75	0	0	5.55	-112.25
Onsite Route #2	OR2	704183.9	5162427	301.31	299.78	0	48.7	-69.1	55.97	552.91	1000	-30.5	0	-2.49	0	0	2.78	-115.02
Onsite Route #2	OR2	704183.9	5162427	301.31	299.78	0	48.2	-69.6	55.97	552.91	2000	-30.5	0	5.73	0	0	-6.65	-124.45
Onsite Route #2	OR2	704183.9	5162427	301.31	299.78	0	45	-72.8	55.97	552.91	4000	-30.5	0	13.29	0	0	-19.65	-137.46
Onsite Route #2	OR2	704183.9	5162427	301.31	299.78	0	13.4	-104.4	55.97	552.91	8000	-30.5	0	68.14	0	0	-21.64	-139.45
Onsite Route #2	OR2	704232.6	5162256	285.01	284.91	0	1.7	-116.9	19.54	430.18	63	-32.9	0	-6.02	0	0	-12.2	-130.81
Onsite Route #2	OR2	704232.6	5162256	285.01	284.91	0	24.6	-94	19.54	430.18	125	-32.9	0	-6.02	0	0	-0.37	-118.99
Onsite Route #2	OR2	704232.6	5162256	285.01	284.91	0	36.8	-81.8	19.54	430.18	250	-32.9	0	0.19	0	0	-0.39	-119.01
Onsite Route #2	OR2	704232.6	5162256	285.01	284.91	0	42.5	-76.2	19.54	430.18	500	-32.9	0	23.28	0	0	-18.15	-136.77
Onsite Route #2	OR2	704232.6	5162256	285.01	284.91	0	46.5	-72.2	19.54	430.18	1000	-32.9	0	13.18	0	0	-11.78	-130.4
Onsite Route #2	OR2	704232.6	5162256	285.01	284.91	0	48.7	-70	19.54	430.18	2000	-32.9	0	6.03	0	0	-4.83	-123.45
Onsite Route #2	OR2	704232.6	5162256	285.01	284.91	0	48.2	-70.4	19.54	430.18	4000	-32.9	0	14.34	0	0	-10.45	-129.07
Onsite Route #2	OR2	704232.6	5162256	285.01	284.91	0	8.8	-109.8	19.54	430.18	8000	-32.9	0	51.79	0	0	-15.64	-134.26
Onsite Route #2	OR2	704232.4	5162251	285.01	284.91	0	1.7	-116.9	19.54	426.11	63	-32.82	0	-5.67	0	0	-12.32	-130.93
Onsite Route #2	OR2	704232.4	5162251	285.01	284.91	0	24.6	-94	19.54	426.11	125	-32.82	0	-4.44	0	0	-0.5	-119.12
Onsite Route #2	OR2	704232.4	5162251	285.01	284.91	0	36.8	-81.8	19.54	426.11	250	-32.82	0	0.5	0	0	-0.28	-118.9
Onsite Route #2	OR2	704232.4	5162251	285.01	284.91	0	42.5	-76.2	19.54	426.11	500	-32.82	0	9.4	0	0	-8.91	-127.53
Onsite Route #2	OR2	704232.4	5162251	285.01	284.91	0	46.5	-72.2	19.54	426.11	1000	-32.82	0	14.13	0	0	-13.33	-131.94
Onsite Route #2	OR2	704232.4	5162251	285.01	284.91	0	48.7	-70	19.54	426.11	2000	-32.82	0	22.07	0	0	-19.89	-138.51
Onsite Route #2	OR2	704232.4	5162251	285.01	284.91	0	48.2	-70.4	19.54	426.11	4000	-32.82	0	30.9	0	0	-28.68	-147.3
Onsite Route #2	OR2	704232.4	5162251	285.01	284.91	0	8.8	-109.8	19.54	426.11	8000	-32.82	0	59.45	0	0	-32.12	-150.74
Onsite Route #2	OR2	704219.3	5162263	285.88	285.78	0	1.3	-117.3	17.81	427.32	63	-33.25	0	-6.02	0	0	-12.57	-131.19
Onsite Route #2	OR2	704219.3	5162263	285.88	285.78	0	24.2	-94.4	17.81	427.32	125	-33.25	0	-6.02	0	0	-0.84	-119.45
Onsite Route #2	OR2	704219.3	5162263	285.88	285.78	0	36.4	-82.2	17.81	427.32	250	-33.25	0	1.49	0	0	-1.58	-120.2
Onsite Route #2	OR2	704219.3	5162263	285.88	285.78	0	42.1	-76.6	17.81	427.32	500	-33.25	0	16.56	0	0	-17.22	-135.84
Onsite Route #2	OR2	704219.3	5162263	285.88	285.78	0	46.1	-72.6	17.81	427.32	1000	-33.25	0	15.44	0	0	-15.43	-134.04
Onsite Route #2	OR2	704219.3	5162263	285.88	285.78	0	48.3	-70.4	17.81	427.32	2000	-33.25	0	16.89	0	0	-16.03	-134.64
Onsite Route #2	OR2	704219.3	5162263	285.88	285.78	0	47.8	-70.8	17.81	427.32	4000	-33.25	0	17.26	0	0	-16.47	-135.09
Onsite Route #2	OR2	704219.3	5162263	285.88	285.78	0	8.4	-110.2	17.81	427.32	8000	-33.25	0	50.05	0	0	-18.92	-137.54
Onsite Route #2	OR2	704215.3	5162260	285.88	285.78	0	1.3	-117.3	17.81	422.51	63	-33.15	0	-5.66	0	0	-12.65	-131.27
Onsite Route #2	OR2	704215.3	5162260	285.88	285.78	0	24.2	-94.4	17.81	422.51	125	-33.15	0	-4.43	0	0	-0.83	-119.45
Onsite Route #2	OR2	704215.3	5162260	285.88	285.78	0	36.4	-82.2	17.81	422.51	250	-33.15	0	0.46	0	0	-0.57	-119.19
Onsite Route #2	OR2	704215.3	5162260	285.88	285.78	0	42.1	-76.6	17.81	422.51	500	-33.15	0	9.04	0	0	-8.91	-127.53
Onsite Route #2	OR2	704215.3	5162260	285.88	285.78	0	46.1	-72.6	17.81	422.51	1000	-33.15	0	13.78	0	0	-13.3	-131.92
Onsite Route #2	OR2	704215.3	5162260	285.88	285.78	0	48.3	-70.4	17.81	422.51	2000	-33.15	0	21.7	0	0	-19.85	-138.47
Onsite Route #2	OR2	704215.3	5162260	285.88	285.78	0	47.8	-70.8	17.81	422.51	4000	-33.15	0	30.44	0	0	-28.58	-147.2
Onsite Route #2	OR2	704215.3	5162260	285.88	285.78	0	8.4	-110.2	17.81	422.51	8000	-33.15	0	58.69	0	0	-32	-150.62
Onsite Route #2	OR2	704232.6	5162256	286.44	284.91	0	-0.4	-118.2	19.54	430.19	63	-32.9	0	-5.38	0	0	-14.78	-132.59
Onsite Route #2	OR2	704232.6	5162256	286.44	284.91	0	23.1	-94.7	19.54	430.19	125	-32.9	0	-3.51	0	0	-2.52	-120.32
Onsite Route #2	OR2	704232.6	5162256	286.44	284.91	0	37.3	-80.5	19.54	430.19	250	-32.9	0	3.81	0	0	-2.63	-120.43
Onsite Route #2	OR2	704232.6	5162256	286.44	284.91	0	46.6	-71.2	19.54	430.19	500	-32.9	0	9.38	0	0	-3.62	-121.43
Onsite Route #2	OR2	704232.6	5162256	286.44	284.91	0	44.1	-73.7	19.54	430.19	1000	-32.9	0	0.2	0	0	-2.28	-120.08
Onsite Route #2	OR2	704232.6	5162256	286.44	284.91	0	43.7	-74.1	19.54	430.19	2000	-32.9	0	-0.99	0	0	-2.59	-120.4
Onsite Route #2	OR2	704232.6	5162256	286.44	284.91	0	40.5	-77.3	19.54	430.19	4000	-32.9	0	17.37	0	0	-20.3	-138.1
Onsite Route #2	OR2	704232.6	5162256	286.44	284.91	0	8.8	-109	19.54	430.19	8000	-32.9	0	47.88	0	0	-27.13	-144.93
Onsite Route #2	OR2	704232.4	5162251	286.44	284.91	0	-0.4	-118.2	19.54	426.12	63	-32.82	0	-5.36	0	0	-14.72	-132.53
Onsite Route #2	OR2	704232.4	5162251	286.44	284.91	0	23.1	-94.7	19.54	426.12	125	-32.82	0	-3.44	0	0	-2.46	-120.27
Onsite Route #2	OR2	704232.4	5162251	286.44	284.91	0	37.3	-80.5	19.54	426.12	250	-32.82	0	3.97	0	0	-2.62	-120.43
Onsite Route #2	OR2	704232.4	5162251	286.44	284.91	0	46.6	-71.2	19.54	426.12	500	-32.82	0	8.45	0	0	-2.67	-120.48
Onsite Route #2	OR2	704232.4	5162251	286.44	284.91	0	44.1	-73.7	19.54	426.12	1000	-32.82	0	-0.46	0	0	-1.54	-119.35

Onsite Route #2	OR2	704232.4	5162251	286.44	284.91	0	43.7	-74.1	19.54	426.12	2000	-32.82	0	-0.7	0	0	-2.66	-120.47
Onsite Route #2	OR2	704232.4	5162251	286.44	284.91	0	40.5	-77.3	19.54	426.12	4000	-32.82	0	12.22	0	0	-21.57	-139.37
Onsite Route #2	OR2	704232.4	5162251	286.44	284.91	0	8.8	-109	19.54	426.12	8000	-32.82	0	44.87	0	0	-22.89	-140.69
Onsite Route #2	OR2	704219.3	5162263	287.31	285.78	0	-0.8	-118.6	17.81	427.34	63	-33.25	0	-5.34	0	0	-15.17	-132.97
Onsite Route #2	OR2	704219.3	5162263	287.31	285.78	0	22.7	-95.1	17.81	427.34	125	-33.25	0	-3.38	0	0	-2.91	-120.72
Onsite Route #2	OR2	704219.3	5162263	287.31	285.78	0	36.9	-80.9	17.81	427.34	250	-33.25	0	4.12	0	0	-3.13	-120.93
Onsite Route #2	OR2	704219.3	5162263	287.31	285.78	0	46.2	-71.6	17.81	427.34	500	-33.25	0	7.87	0	0	-2.57	-120.38
Onsite Route #2	OR2	704219.3	5162263	287.31	285.78	0	43.7	-74.1	17.81	427.34	1000	-33.25	0	-0.84	0	0	-1.61	-119.41
Onsite Route #2	OR2	704219.3	5162263	287.31	285.78	0	43.3	-74.5	17.81	427.34	2000	-33.25	0	-0.32	0	0	-3.32	-121.12
Onsite Route #2	OR2	704219.3	5162263	287.31	285.78	0	40.1	-77.7	17.81	427.34	4000	-33.25	0	10.49	0	0	-21.16	-138.96
Onsite Route #2	OR2	704219.3	5162263	287.31	285.78	0	8.4	-109.4	17.81	427.34	8000	-33.25	0	45.85	0	0	-21.59	-139.39
Onsite Route #2	OR2	704215.3	5162260	287.31	285.78	0	-0.8	-118.6	17.81	422.53	63	-33.15	0	-5.33	0	0	-15.08	-132.88
Onsite Route #2	OR2	704215.3	5162260	287.31	285.78	0	22.7	-95.1	17.81	422.53	125	-33.15	0	-3.36	0	0	-2.82	-120.63
Onsite Route #2	OR2	704215.3	5162260	287.31	285.78	0	36.9	-80.9	17.81	422.53	250	-33.15	0	4.13	0	0	-3.03	-120.84
Onsite Route #2	OR2	704215.3	5162260	287.31	285.78	0	46.2	-71.6	17.81	422.53	500	-33.15	0	7.48	0	0	-2.1	-119.91
Onsite Route #2	OR2	704215.3	5162260	287.31	285.78	0	43.7	-74.1	17.81	422.53	1000	-33.15	0	-1.11	0	0	-1.25	-119.05
Onsite Route #2	OR2	704215.3	5162260	287.31	285.78	0	43.3	-74.5	17.81	422.53	2000	-33.15	0	0	0	0	-3.4	-121.2
Onsite Route #2	OR2	704215.3	5162260	287.31	285.78	0	40.1	-77.7	17.81	422.53	4000	-33.15	0	9.44	0	0	-19.66	-137.46
Onsite Route #2	OR2	704215.3	5162260	287.31	285.78	0	8.4	-109.4	17.81	422.53	8000	-33.15	0	47.49	0	0	-20.45	-138.25
Onsite Route #2	OR2	704363.3	5162281	282.44	282.34	0	-1	-119.6	10.49	537.86	63	-37.55	0	-6.02	0	0	-16.77	-135.39
Onsite Route #2	OR2	704363.3	5162281	282.44	282.34	0	21.9	-96.7	10.49	537.86	125	-37.55	0	-6.02	0	0	-4.71	-123.33
Onsite Route #2	OR2	704363.3	5162281	282.44	282.34	0	34.1	-84.5	10.49	537.86	250	-37.55	0	-2.06	0	0	-3.42	-122.03
Onsite Route #2	OR2	704363.3	5162281	282.44	282.34	0	39.8	-78.9	10.49	537.86	500	-37.55	0	4.03	0	0	-7.31	-125.93
Onsite Route #2	OR2	704363.3	5162281	282.44	282.34	0	43.8	-74.9	10.49	537.86	1000	-37.55	0	-0.14	0	0	-6.24	-124.85
Onsite Route #2	OR2	704363.3	5162281	282.44	282.34	0	46	-72.7	10.49	537.86	2000	-37.55	0	0.82	0	0	-4.79	-123.4
Onsite Route #2	OR2	704363.3	5162281	282.44	282.34	0	45.5	-73.1	10.49	537.86	4000	-37.55	0	18.61	0	0	-20.67	-139.29
Onsite Route #2	OR2	704363.3	5162281	282.44	282.34	0	6.1	-112.5	10.49	537.86	8000	-37.55	0	60.55	0	0	-24.56	-143.18
Onsite Route #2	OR2	704365.2	5162276	282.44	282.34	0	-1	-119.6	10.49	536.18	63	-37.52	0	-6.02	0	0	-16.88	-135.5
Onsite Route #2	OR2	704365.2	5162276	282.44	282.34	0	21.9	-96.7	10.49	536.18	125	-37.52	0	-3.73	0	0	-5.31	-123.93
Onsite Route #2	OR2	704365.2	5162276	282.44	282.34	0	34.1	-84.5	10.49	536.18	250	-37.52	0	5.3	0	0	-7.3	-125.92
Onsite Route #2	OR2	704365.2	5162276	282.44	282.34	0	39.8	-78.9	10.49	536.18	500	-37.52	0	23.12	0	0	-25.15	-143.77
Onsite Route #2	OR2	704365.2	5162276	282.44	282.34	0	43.8	-74.9	10.49	536.18	1000	-37.52	0	24.09	0	0	-28.28	-146.9
Onsite Route #2	OR2	704365.2	5162276	282.44	282.34	0	46	-72.7	10.49	536.18	2000	-37.52	0	26.01	0	0	-29.3	-147.92
Onsite Route #2	OR2	704365.2	5162276	282.44	282.34	0	45.5	-73.1	10.49	536.18	4000	-37.52	0	38.34	0	0	-37.72	-156.34
Onsite Route #2	OR2	704365.2	5162276	282.44	282.34	0	6.1	-112.5	10.49	536.18	8000	-37.52	0	89.75	0	0	-44.26	-162.88
Onsite Route #2	OR2	704363.3	5162281	283.86	282.34	0	-3.1	-120.9	10.49	537.87	63	-37.55	0	-6.02	0	0	-18.84	-136.65
Onsite Route #2	OR2	704363.3	5162281	283.86	282.34	0	20.4	-97.4	10.49	537.87	125	-37.55	0	-3.32	0	0	-5.93	-123.73
Onsite Route #2	OR2	704363.3	5162281	283.86	282.34	0	34.6	-83.2	10.49	537.87	250	-37.55	0	-3.48	0	0	-0.68	-118.49
Onsite Route #2	OR2	704363.3	5162281	283.86	282.34	0	43.9	-73.9	10.49	537.87	500	-37.55	0	2.26	0	0	-2.79	-120.59
Onsite Route #2	OR2	704363.3	5162281	283.86	282.34	0	41.4	-76.4	10.49	537.87	1000	-37.55	0	2.33	0	0	-9.08	-126.89
Onsite Route #2	OR2	704363.3	5162281	283.86	282.34	0	41	-76.8	10.49	537.87	2000	-37.55	0	2.52	0	0	-9.77	-127.58
Onsite Route #2	OR2	704363.3	5162281	283.86	282.34	0	37.8	-80	10.49	537.87	4000	-37.55	0	16.13	0	0	-19.47	-137.28
Onsite Route #2	OR2	704363.3	5162281	283.86	282.34	0	6.1	-111.7	10.49	537.87	8000	-37.55	0	61.73	0	0	-31.53	-149.33
Onsite Route #2	OR2	704365.2	5162276	283.86	282.34	0	-3.1	-120.9	10.49	536.18	63	-37.52	0	-4.15	0	0	-20.38	-138.18
Onsite Route #2	OR2	704365.2	5162276	283.86	282.34	0	20.4	-97.4	10.49	536.18	125	-37.52	0	-1.63	0	0	-8.1	-125.91
Onsite Route #2	OR2	704365.2	5162276	283.86	282.34	0	34.6	-83.2	10.49	536.18	250	-37.52	0	4.58	0	0	-7.85	-125.66
Onsite Route #2	OR2	704365.2	5162276	283.86	282.34	0	43.9	-73.9	10.49	536.18	500	-37.52	0	12.67	0	0	-12.95	-130.76
Onsite Route #2	OR2	704365.2	5162276	283.86	282.34	0	41.4	-76.4	10.49	536.18	1000	-37.52	0	12.16	0	0	-18.62	-136.42
Onsite Route #2	OR2	704365.2	5162276	283.86	282.34	0	41	-76.8	10.49	536.18	2000	-37.52	0	12.64	0	0	-20.67	-138.47
Onsite Route #2	OR2	704365.2	5162276	283.86	282.34	0	37.8	-80	10.49	536.18	4000	-37.52	0	25.33	0	0	-32.15	-149.95
Onsite Route #2	OR2	704365.2	5162276	283.86	282.34	0	6.1	-111.7	10.49	536.18	8000	-37.52	0	83.99	0	0	-40.7	-158.51

Limit. Value D/N:	**55**	**45**
Level D/N:	**46.9928**	**46.9442**

Receiver:	**R6**
ID:	**R6**
X:	**705051**
Y:	**5161883.79**
Z:	**278.5**
Ground:	**274**

ISO	Bezeichnung	ID	X	Y	Z	Ground	ReflOrd	LxT	LxN	L/A	Dist.	hm	Freq	Adiv	K0b	Agr	Abar	z	Aatm	LtotT	LtotN
	Odour Turbo fan	OTF	704418.4	5162393	301.48	299.48	0	113.1	113.1	1	812.68	17.52	0	69.2	0	-1.65	18.32	2.99	7.62	19.6	19.6
	Dump Truck - Articulate	ADT	704218.5	5162439	308.68	306.68	0	108.8	108.8	1	1001.1	14.51	0	71.01	0	-1.16	4.32	0.03	3.92	30.74	30.74
	Trommel Screen	TS	704289.9	5162216	281.96	278.96	0	106.4	106.4	1	830.28	7.51	0	69.38	0	-2.39	0	0	6.05	33.4	33.4
	Vacuum Sweeper	SWPR	704389.5	5162216	279.56	278.56	0	103.1	103.1	1	740.26	10.92	0	68.39	0	-0.38	3.9	0.34	4.14	27.07	27.07
	Dozer	DZR	704387.6	5162567	313.46	310.46	0	104.6	104.6	1	952.69	15.94	0	70.58	0	-1.58	4.72	0	2.9	27.94	27.94
	Windrow Turner	WRT	704307.8	5162152	279.97	277.97	0	102.7	102.7	1	790.07	6.8	0	68.95	0	-1.42	0	0	3.3	31.92	31.92
	Front-end Loader	FELDR	704289	5162198	281.03	278.53	0	103	103	1	824.19	7.09	0	69.32	0	-0.08	0	0	1.82	31.89	31.89
	Front-end Loader	FELDR	704378.8	5162400	309.83	307.83	0	103	103	1	848.42	17.44	0	69.57	0	0.35	0	-0.04	1.86	31.18	31.18
	Landfill Compactor	CMPTR	704385.2	5162390	310.26	307.26	0	97.1	97.1	1	836.9	18.16	0	69.45	0	-0.7	0	-0.13	1.51	26.82	26.82
	Haul Truck idling	HT	704399.7	5162590	311.71	309.71	0	96.2	96.2	1	961.51	15.47	0	70.66	0	-1.08	4.21	0.01	3.47	18.98	18.98
	Sidewalk tractor	TRKR2	704396.4	5162117	278.59	277.59	0	91.1	91.1	1	694.81	6.84	0	67.84	0	-2.23	0	0	4.26	21.29	21.29
	Plow truck	PLTRK	704379.4	5162271	283.28	282.28	0	91.1	91.1	1	775.07	8.4	0	68.79	0	-2.28	0	-0.02	4.58	20.05	20.05
	Tractor 1	TRKR1	704308.3	5162136	278.85	277.85	0	91.1	91.1	1	784.2	6.26	0	68.89	0	-2.28	0	0	4.62	19.92	19.92
	LFG Flare and blower	BLR_FLR	704484.4	5162139	278	277	0	78.6	78.6	1	621.27	7.25	0	66.87	0	-1.25	0	0	5.47	7.47	7.47

	Water Truck	WT		704338.1	5162135	279.81	277.81	0	78.6	78.6	1	755.82	6.96	0	68.57	0	-1.56	0	0	2.08	9.48	9.48

TNM	Bezeichnung	ID	X	Y	Z	Ground	ReflOrd	LxT	LxN	L/A	Dist.	Freq	Dgeo	Dair	Dgnd	Cmet	RL	LtotT	LtotN
	Onsite Route #1	OR1	704398.4	5162043	285.83	285.73	0	13.8	-104.8	314.57	671.77	63	-24.76	0	-5.27	0	0	-4.55	-123.17
	Onsite Route #1	OR1	704398.4	5162043	285.83	285.73	0	36.7	-82	314.57	671.77	125	-24.76	0	-3.34	0	0	7.2	-111.42
	Onsite Route #1	OR1	704398.4	5162043	285.83	285.73	0	48.9	-69.7	314.57	671.77	250	-24.76	0	1.73	0	0	7.16	-111.45
	Onsite Route #1	OR1	704398.4	5162043	285.83	285.73	0	54.5	-64.1	314.57	671.77	500	-24.76	0	6.68	0	0	1.54	-117.08
	Onsite Route #1	OR1	704398.4	5162043	285.83	285.73	0	58.5	-60.1	314.57	671.77	1000	-24.76	0	11.93	0	0	-3.01	-121.63
	Onsite Route #1	OR1	704398.4	5162043	285.83	285.73	0	60.7	-57.9	314.57	671.77	2000	-24.76	0	21.4	0	0	-10.91	-129.52
	Onsite Route #1	OR1	704398.4	5162043	285.83	285.73	0	60.3	-58.3	314.57	671.77	4000	-24.76	0	35.95	0	0	-23.79	-142.41
	Onsite Route #1	OR1	704398.4	5162043	285.83	285.73	0	20.9	-97.8	314.57	671.77	8000	-24.76	0	85.48	0	0	-29.11	-147.73
	Onsite Route #1	OR1	704385.9	5162213	296.43	296.33	0	3.3	-115.3	28.05	742.47	63	-36.07	0	-6.02	0	0	-15.28	-133.9
	Onsite Route #1	OR1	704385.9	5162213	296.43	296.33	0	26.2	-92.5	28.05	742.47	125	-36.07	0	-3.63	0	0	-3.19	-121.8
	Onsite Route #1	OR1	704385.9	5162213	296.43	296.33	0	38.4	-80.2	28.05	742.47	250	-36.07	0	-2.36	0	0	0.76	-117.85
	Onsite Route #1	OR1	704385.9	5162213	296.43	296.33	0	44	-74.6	28.05	742.47	500	-36.07	0	-5.58	0	0	1.34	-117.28
	Onsite Route #1	OR1	704385.9	5162213	296.43	296.33	0	48	-70.6	28.05	742.47	1000	-36.07	0	-3.18	0	0	-2.07	-120.69
	Onsite Route #1	OR1	704385.9	5162213	296.43	296.33	0	50.2	-68.4	28.05	742.47	2000	-36.07	0	9.93	0	0	-8.91	-127.53
	Onsite Route #1	OR1	704385.9	5162213	296.43	296.33	0	49.8	-68.8	28.05	742.47	4000	-36.07	0	18.56	0	0	-20.11	-138.72
	Onsite Route #1	OR1	704385.9	5162213	296.43	296.33	0	10.4	-108.2	28.05	742.47	8000	-36.07	0	86.48	0	0	-23.04	-141.65
	Onsite Route #1	OR1	704378.7	5162312	302.54	302.44	0	11.1	-107.5	169.47	797.23	63	-28.87	0	-5.08	0	0	-8.8	-127.41
	Onsite Route #1	OR1	704378.7	5162312	302.54	302.44	0	34	-84.7	169.47	797.23	125	-28.87	0	-3	0	0	2.98	-115.64
	Onsite Route #1	OR1	704378.7	5162312	302.54	302.44	0	46.2	-72.4	169.47	797.23	250	-28.87	0	1.49	0	0	3.22	-115.4
	Onsite Route #1	OR1	704378.7	5162312	302.54	302.44	0	51.8	-66.8	169.47	797.23	500	-28.87	0	5.86	0	0	-1.77	-120.39
	Onsite Route #1	OR1	704378.7	5162312	302.54	302.44	0	55.8	-62.8	169.47	797.23	1000	-28.87	0	11.29	0	0	-6.47	-125.09
	Onsite Route #1	OR1	704378.7	5162312	302.54	302.44	0	58	-60.6	169.47	797.23	2000	-28.87	0	21.49	0	0	-14.95	-133.57
	Onsite Route #1	OR1	704378.7	5162312	302.54	302.44	0	57.6	-61	169.47	797.23	4000	-28.87	0	38.95	0	0	-29.73	-148.35
	Onsite Route #1	OR1	704378.7	5162312	302.54	302.44	0	18.2	-100.4	169.47	797.23	8000	-28.87	0	99.18	0	0	-36.22	-154.84
	Onsite Route #1	OR1	704373.6	5162313	302.63	302.53	0	11	-107.6	166.4	802.16	63	-29	0	-5.08	0	0	-8.93	-127.55
	Onsite Route #1	OR1	704373.6	5162313	302.63	302.53	0	33.9	-84.7	166.4	802.16	125	-29	0	-2.98	0	0	2.84	-115.78
	Onsite Route #1	OR1	704373.6	5162313	302.63	302.53	0	46.1	-72.5	166.4	802.16	250	-29	0	1.6	0	0	3.01	-115.61
	Onsite Route #1	OR1	704373.6	5162313	302.63	302.53	0	51.8	-66.8	166.4	802.16	500	-29	0	6.01	0	0	-2.06	-120.67
	Onsite Route #1	OR1	704373.6	5162313	302.63	302.53	0	55.8	-62.9	166.4	802.16	1000	-29	0	11.46	0	0	-6.77	-125.39
	Onsite Route #1	OR1	704373.6	5162313	302.63	302.53	0	58	-60.7	166.4	802.16	2000	-29	0	21.69	0	0	-15.29	-133.9
	Onsite Route #1	OR1	704373.6	5162313	302.63	302.53	0	57.5	-61.1	166.4	802.16	4000	-29	0	39.28	0	0	-30.14	-148.76
	Onsite Route #1	OR1	704373.6	5162313	302.63	302.53	0	18.1	-100.5	166.4	802.16	8000	-29	0	99.93	0	0	-36.69	-155.3
	Onsite Route #1	OR1	704380.7	5162216	296.61	296.51	0	3.3	-115.3	28.27	748.28	63	-36.11	0	-6.02	0	0	-15.32	-133.94
	Onsite Route #1	OR1	704380.7	5162216	296.61	296.51	0	26.2	-92.4	28.27	748.28	125	-36.11	0	-3.62	0	0	-3.22	-121.84
	Onsite Route #1	OR1	704380.7	5162216	296.61	296.51	0	38.4	-80.2	28.27	748.28	250	-36.11	0	-2.34	0	0	0.71	-117.91
	Onsite Route #1	OR1	704380.7	5162216	296.61	296.51	0	44.1	-74.5	28.27	748.28	500	-36.11	0	-5.59	0	0	1.31	-117.31
	Onsite Route #1	OR1	704380.7	5162216	296.61	296.51	0	48.1	-70.6	28.27	748.28	1000	-36.11	0	-3.19	0	0	-2.14	-120.76
	Onsite Route #1	OR1	704380.7	5162216	296.61	296.51	0	50.3	-68.3	28.27	748.28	2000	-36.11	0	10.14	0	0	-8.95	-127.57
	Onsite Route #1	OR1	704380.7	5162216	296.61	296.51	0	49.8	-68.8	28.27	748.28	4000	-36.11	0	18.58	0	0	-20.6	-139.22
	Onsite Route #1	OR1	704380.7	5162216	296.61	296.51	0	10.4	-108.2	28.27	748.28	8000	-36.11	0	87.67	0	0	-23.09	-141.71
	Onsite Route #1	OR1	704393.3	5162044	285.92	285.82	0	13.8	-104.8	317.42	676.96	63	-24.79	0	-5.27	0	0	-4.58	-123.2
	Onsite Route #1	OR1	704393.3	5162044	285.92	285.82	0	36.7	-81.9	317.42	676.96	125	-24.79	0	-3.33	0	0	7.16	-111.46
	Onsite Route #1	OR1	704393.3	5162044	285.92	285.82	0	48.9	-69.7	317.42	676.96	250	-24.79	0	1.78	0	0	7.1	-111.51
	Onsite Route #1	OR1	704393.3	5162044	285.92	285.82	0	54.6	-64	317.42	676.96	500	-24.79	0	6.74	0	0	1.44	-117.17
	Onsite Route #1	OR1	704393.3	5162044	285.92	285.82	0	58.6	-60.1	317.42	676.96	1000	-24.79	0	12.01	0	0	-3.12	-121.73
	Onsite Route #1	OR1	704393.3	5162044	285.92	285.82	0	60.8	-57.8	317.42	676.96	2000	-24.79	0	21.51	0	0	-11.04	-129.65
	Onsite Route #1	OR1	704393.3	5162044	285.92	285.82	0	60.3	-58.3	317.42	676.96	4000	-24.79	0	36.18	0	0	-24	-142.62
	Onsite Route #1	OR1	704393.3	5162044	285.92	285.82	0	20.9	-97.7	317.42	676.96	8000	-24.79	0	86.15	0	0	-29.37	-147.99
	Onsite Route #1	OR1	704398.4	5162043	287.25	285.73	0	11.6	-106.2	314.57	671.78	63	-24.76	0	-4.39	0	0	-7.34	-125.14
	Onsite Route #1	OR1	704398.4	5162043	287.25	285.73	0	35.2	-82.6	314.57	671.78	125	-24.76	0	-0.31	0	0	4.83	-112.98
	Onsite Route #1	OR1	704398.4	5162043	287.25	285.73	0	49.4	-68.4	314.57	671.78	250	-24.76	0	7.75	0	0	5.58	-112.23
	Onsite Route #1	OR1	704398.4	5162043	287.25	285.73	0	58.7	-59.1	314.57	671.78	500	-24.76	0	-2.16	0	0	14	-103.8
	Onsite Route #1	OR1	704398.4	5162043	287.25	285.73	0	56.2	-61.7	314.57	671.78	1000	-24.76	0	11.38	0	0	3.37	-114.43
	Onsite Route #1	OR1	704398.4	5162043	287.25	285.73	0	55.7	-62.1	314.57	671.78	2000	-24.76	0	8.65	0	0	0.74	-117.06
	Onsite Route #1	OR1	704398.4	5162043	287.25	285.73	0	52.5	-65.3	314.57	671.78	4000	-24.76	0	17.95	0	0	-10.79	-128.59
	Onsite Route #1	OR1	704398.4	5162043	287.25	285.73	0	20.9	-96.9	314.57	671.78	8000	-24.76	0	77.46	0	0	-20.56	-138.37
	Onsite Route #1	OR1	704385.9	5162213	297.85	296.33	0	1.1	-116.7	28.05	742.51	63	-36.07	0	-3.68	0	0	-19.05	-136.86
	Onsite Route #1	OR1	704385.9	5162213	297.85	296.33	0	24.7	-93.1	28.05	742.51	125	-36.07	0	2.49	0	0	-6.6	-124.41
	Onsite Route #1	OR1	704385.9	5162213	297.85	296.33	0	38.9	-78.9	28.05	742.51	250	-36.07	0	1.94	0	0	-2.49	-120.3
	Onsite Route #1	OR1	704385.9	5162213	297.85	296.33	0	48.2	-69.6	28.05	742.51	500	-36.07	0	-0.29	0	0	0.02	-117.78
	Onsite Route #1	OR1	704385.9	5162213	297.85	296.33	0	45.7	-72.1	28.05	742.51	1000	-36.07	0	0.28	0	0	-5.52	-123.33
	Onsite Route #1	OR1	704385.9	5162213	297.85	296.33	0	45.2	-72.6	28.05	742.51	2000	-36.07	0	2.76	0	0	-11.01	-128.81
	Onsite Route #1	OR1	704385.9	5162213	297.85	296.33	0	42	-75.8	28.05	742.51	4000	-36.07	0	24.51	0	0	-24.75	-142.55
	Onsite Route #1	OR1	704385.9	5162213	297.85	296.33	0	10.4	-107.4	28.05	742.51	8000	-36.07	0	82.9	0	0	-38.43	-156.23
	Onsite Route #1	OR1	704378.7	5162312	303.96	302.44	0	9	-108.9	169.47	797.28	63	-28.87	0	-3.45	0	0	-11.97	-129.78
	Onsite Route #1	OR1	704378.7	5162312	303.96	302.44	0	32.5	-85.3	169.47	797.28	125	-28.87	0	3.4	0	0	0.59	-117.22
	Onsite Route #1	OR1	704378.7	5162312	303.96	302.44	0	46.7	-71.1	169.47	797.28	250	-28.87	0	0.88	0	0	5.26	-112.55
	Onsite Route #1	OR1	704378.7	5162312	303.96	302.44	0	56	-61.8	169.47	797.28	500	-28.87	0	1.78	0	0	6.56	-111.25
	Onsite Route #1	OR1	704378.7	5162312	303.96	302.44	0	53.5	-64.3	169.47	797.28	1000	-28.87	0	5.89	0	0	1.45	-116.35
	Onsite Route #1	OR1	704378.7	5162312	303.96	302.44	0	53	-64.8	169.47	797.28	2000	-28.87	0	13.78	0	0	-10.91	-128.72
	Onsite Route #1	OR1	704378.7	5162312	303.96	302.44	0	49.9	-68	169.47	797.28	4000	-28.87	0	35.47	0	0	-21.01	-138.82
	Onsite Route #1	OR1	704378.7	5162312	303.96	302.44	0	18.2	-99.6	169.47	797.28	8000	-28.87	0	106.03	0	0	-42.19	-160
	Onsite Route #1	OR1	704373.6	5162313	304.06	302.53	0	8.9	-108.9	166.4	802.2	63	-29	0	-3.48	0	0	-12.1	-129.9

Onsite Route #1	OR1	704373.6	5162313	304.06	302.53	0	32.4	-85.4	166.4	802.2	125	-29	0	3.24	0	0	0.44	-117.36
Onsite Route #1	OR1	704373.6	5162313	304.06	302.53	0	46.6	-71.2	166.4	802.2	250	-29	0	1.07	0	0	5.01	-112.79
Onsite Route #1	OR1	704373.6	5162313	304.06	302.53	0	55.9	-61.9	166.4	802.2	500	-29	0	1.37	0	0	6.47	-111.33
Onsite Route #1	OR1	704373.6	5162313	304.06	302.53	0	53.4	-64.4	166.4	802.2	1000	-29	0	4.55	0	0	1.35	-116.45
Onsite Route #1	OR1	704373.6	5162313	304.06	302.53	0	53	-64.8	166.4	802.2	2000	-29	0	9.88	0	0	-10.97	-128.77
Onsite Route #1	OR1	704373.6	5162313	304.06	302.53	0	49.8	-68	166.4	802.2	4000	-29	0	26.57	0	0	-24.86	-142.66
Onsite Route #1	OR1	704373.6	5162313	304.06	302.53	0	18.1	-99.7	166.4	802.2	8000	-29	0	91.36	0	0	-33.43	-151.23
Onsite Route #1	OR1	704380.7	5162216	298.03	296.51	0	1.2	-116.6	28.27	748.31	63	-36.11	0	-3.68	0	0	-19.09	-136.89
Onsite Route #1	OR1	704380.7	5162216	298.03	296.51	0	24.7	-93.1	28.27	748.31	125	-36.11	0	2.49	0	0	-6.64	-124.45
Onsite Route #1	OR1	704380.7	5162216	298.03	296.51	0	38.9	-78.9	28.27	748.31	250	-36.11	0	1.97	0	0	-2.55	-120.35
Onsite Route #1	OR1	704380.7	5162216	298.03	296.51	0	48.2	-69.6	28.27	748.31	500	-36.11	0	-0.33	0	0	0	-117.8
Onsite Route #1	OR1	704380.7	5162216	298.03	296.51	0	45.7	-72.1	28.27	748.31	1000	-36.11	0	0.2	0	0	-5.58	-123.38
Onsite Route #1	OR1	704380.7	5162216	298.03	296.51	0	45.3	-72.5	28.27	748.31	2000	-36.11	0	2.77	0	0	-10.97	-128.78
Onsite Route #1	OR1	704380.7	5162216	298.03	296.51	0	42.1	-75.7	28.27	748.31	4000	-36.11	0	25.71	0	0	-24.71	-142.52
Onsite Route #1	OR1	704380.7	5162216	298.03	296.51	0	10.4	-107.4	28.27	748.31	8000	-36.11	0	83.98	0	0	-39.67	-157.48
Onsite Route #1	OR1	704393.3	5162044	287.34	285.82	0	11.7	-106.1	317.42	676.98	63	-24.79	0	-4.39	0	0	-7.36	-125.17
Onsite Route #1	OR1	704393.3	5162044	287.34	285.82	0	35.2	-82.6	317.42	676.98	125	-24.79	0	-0.3	0	0	4.8	-113
Onsite Route #1	OR1	704393.3	5162044	287.34	285.82	0	49.4	-68.4	317.42	676.98	250	-24.79	0	7.79	0	0	5.53	-112.28
Onsite Route #1	OR1	704393.3	5162044	287.34	285.82	0	58.7	-59.1	317.42	676.98	500	-24.79	0	-2.14	0	0	13.97	-103.84
Onsite Route #1	OR1	704393.3	5162044	287.34	285.82	0	56.2	-61.6	317.42	676.98	1000	-24.79	0	11.49	0	0	3.36	-114.44
Onsite Route #1	OR1	704393.3	5162044	287.34	285.82	0	55.8	-62	317.42	676.98	2000	-24.79	0	9.54	0	0	0.81	-116.99
Onsite Route #1	OR1	704393.3	5162044	287.34	285.82	0	52.6	-65.2	317.42	676.98	4000	-24.79	0	18.58	0	0	-11.16	-128.96
Onsite Route #1	OR1	704393.3	5162044	287.34	285.82	0	20.9	-96.9	317.42	676.98	8000	-24.79	0	76.54	0	0	-21.22	-139.02
Onsite Route #2	OR2	704251.3	5162257	284.78	284.68	0	1.7	-116.9	19.43	882.71	63	-39.17	0	-6.02	0	0	-18.54	-137.15
Onsite Route #2	OR2	704251.3	5162257	284.78	284.68	0	24.6	-94.1	19.43	882.71	125	-39.17	0	-5.33	0	0	-6.97	-125.59
Onsite Route #2	OR2	704251.3	5162257	284.78	284.68	0	36.8	-81.8	19.43	882.71	250	-39.17	0	5.42	0	0	-8.94	-127.56
Onsite Route #2	OR2	704251.3	5162257	284.78	284.68	0	42.4	-76.2	19.43	882.71	500	-39.17	0	14.12	0	0	-20.08	-138.7
Onsite Route #2	OR2	704251.3	5162257	284.78	284.68	0	46.4	-72.2	19.43	882.71	1000	-39.17	0	9.59	0	0	-14.67	-133.28
Onsite Route #2	OR2	704251.3	5162257	284.78	284.68	0	48.6	-70	19.43	882.71	2000	-39.17	0	6.88	0	0	-12.08	-130.7
Onsite Route #2	OR2	704251.3	5162257	284.78	284.68	0	48.2	-70.4	19.43	882.71	4000	-39.17	0	34.11	0	0	-28.21	-146.82
Onsite Route #2	OR2	704251.3	5162257	284.78	284.68	0	8.8	-109.8	19.43	882.71	8000	-39.17	0	107.66	0	0	-41.69	-160.31
Onsite Route #2	OR2	704283.1	5162264	285.02	284.92	0	5.4	-113.2	45.46	856.83	63	-35.22	0	-3.32	0	0	-16.4	-135.02
Onsite Route #2	OR2	704283.1	5162264	285.02	284.92	0	28.2	-90.4	45.46	856.83	125	-35.22	0	1.26	0	0	-4.83	-123.45
Onsite Route #2	OR2	704283.1	5162264	285.02	284.92	0	40.5	-78.1	45.46	856.83	250	-35.22	0	6.98	0	0	-6.27	-124.89
Onsite Route #2	OR2	704283.1	5162264	285.02	284.92	0	46.1	-72.5	45.46	856.83	500	-35.22	0	7.49	0	0	-10.17	-128.78
Onsite Route #2	OR2	704283.1	5162264	285.02	284.92	0	50.1	-68.5	45.46	856.83	1000	-35.22	0	18	0	0	-17.2	-135.82
Onsite Route #2	OR2	704283.1	5162264	285.02	284.92	0	52.3	-66.3	45.46	856.83	2000	-35.22	0	32.61	0	0	-26.34	-144.95
Onsite Route #2	OR2	704283.1	5162264	285.02	284.92	0	51.9	-66.7	45.46	856.83	4000	-35.22	0	55.86	0	0	-49.03	-167.65
Onsite Route #2	OR2	704283.1	5162264	285.02	284.92	0	12.5	-106.2	45.46	856.83	8000	-35.22	0	125.38	0	0	-59.49	-178.11
Onsite Route #2	OR2	704332.6	5162274	285.38	285.28	0	6.3	-112.4	55.6	817.47	63	-33.94	0	-6.02	0	0	-13.23	-131.85
Onsite Route #2	OR2	704332.6	5162274	285.38	285.28	0	29.1	-89.5	55.6	817.47	125	-33.94	0	-5.56	0	0	-1.41	-120.03
Onsite Route #2	OR2	704332.6	5162274	285.38	285.28	0	41.4	-77.3	55.6	817.47	250	-33.94	0	0.27	0	0	-1	-119.62
Onsite Route #2	OR2	704332.6	5162274	285.38	285.28	0	47	-71.6	55.6	817.47	500	-33.94	0	5.46	0	0	-6.4	-125.02
Onsite Route #2	OR2	704332.6	5162274	285.38	285.28	0	51	-67.6	55.6	817.47	1000	-33.94	0	7.37	0	0	-7.8	-126.42
Onsite Route #2	OR2	704332.6	5162274	285.38	285.28	0	53.2	-65.4	55.6	817.47	2000	-33.94	0	10.66	0	0	-10.12	-128.74
Onsite Route #2	OR2	704332.6	5162274	285.38	285.28	0	52.8	-65.9	55.6	817.47	4000	-33.94	0	26.5	0	0	-20.34	-138.96
Onsite Route #2	OR2	704332.6	5162274	285.38	285.28	0	13.3	-105.3	55.6	817.47	8000	-33.94	0	99.94	0	0	-28.84	-147.46
Onsite Route #2	OR2	704255.5	5162253	284.81	284.71	0	3	-115.6	26.1	877.06	63	-37.83	0	-5.19	0	0	-17.7	-136.31
Onsite Route #2	OR2	704255.5	5162253	284.81	284.71	0	25.8	-92.8	26.1	877.06	125	-37.83	0	-2.82	0	0	-6.06	-124.68
Onsite Route #2	OR2	704255.5	5162253	284.81	284.71	0	38.1	-80.5	26.1	877.06	250	-37.83	0	3.85	0	0	-7.09	-125.71
Onsite Route #2	OR2	704255.5	5162253	284.81	284.71	0	43.7	-74.9	26.1	877.06	500	-37.83	0	9.23	0	0	-14.08	-132.7
Onsite Route #2	OR2	704255.5	5162253	284.81	284.71	0	47.7	-70.9	26.1	877.06	1000	-37.83	0	14.92	0	0	-19.03	-137.65
Onsite Route #2	OR2	704255.5	5162253	284.81	284.71	0	49.9	-68.7	26.1	877.06	2000	-37.83	0	25.71	0	0	-28.01	-146.63
Onsite Route #2	OR2	704255.5	5162253	284.81	284.71	0	49.5	-69.2	26.1	877.06	4000	-37.83	0	45.11	0	0	-44.03	-162.65
Onsite Route #2	OR2	704255.5	5162253	284.81	284.71	0	10.1	-108.6	26.1	877.06	8000	-37.83	0	112.15	0	0	-51.34	-169.96
Onsite Route #2	OR2	704290.4	5162260	285.06	284.96	0	5.3	-113.3	45.02	848.67	63	-35.18	0	-3.31	0	0	-16.37	-134.99
Onsite Route #2	OR2	704290.4	5162260	285.06	284.96	0	28.2	-90.4	45.02	848.67	125	-35.18	0	1.21	0	0	-4.79	-123.41
Onsite Route #2	OR2	704290.4	5162260	285.06	284.96	0	40.4	-78.2	45.02	848.67	250	-35.18	0	6.83	0	0	-6.16	-124.78
Onsite Route #2	OR2	704290.4	5162260	285.06	284.96	0	46.1	-72.5	45.02	848.67	500	-35.18	0	7.2	0	0	-9.85	-128.46
Onsite Route #2	OR2	704290.4	5162260	285.06	284.96	0	50.1	-68.5	45.02	848.67	1000	-35.18	0	17.66	0	0	-16.83	-135.45
Onsite Route #2	OR2	704290.4	5162260	285.06	284.96	0	52.3	-66.3	45.02	848.67	2000	-35.18	0	32.16	0	0	-25.91	-144.53
Onsite Route #2	OR2	704290.4	5162260	285.06	284.96	0	51.8	-66.8	45.02	848.67	4000	-35.18	0	54.97	0	0	-48.24	-166.86
Onsite Route #2	OR2	704290.4	5162260	285.06	284.96	0	12.4	-106.2	45.02	848.67	8000	-35.18	0	123.96	0	0	-58.56	-177.18
Onsite Route #2	OR2	704336.7	5162270	285.41	285.31	0	5.7	-112.9	49.36	811.87	63	-34.4	0	-5.22	0	0	-14.23	-132.85
Onsite Route #2	OR2	704336.7	5162270	285.41	285.31	0	28.6	-90	49.36	811.87	125	-34.4	0	-2.99	0	0	-2.57	-121.19
Onsite Route #2	OR2	704336.7	5162270	285.41	285.31	0	40.8	-77.8	49.36	811.87	250	-34.4	0	3.28	0	0	-3.37	-121.99
Onsite Route #2	OR2	704336.7	5162270	285.41	285.31	0	46.5	-72.1	49.36	811.87	500	-34.4	0	8.63	0	0	-10.04	-128.66
Onsite Route #2	OR2	704336.7	5162270	285.41	285.31	0	50.5	-68.1	49.36	811.87	1000	-34.4	0	14.18	0	0	-14.87	-133.49
Onsite Route #2	OR2	704336.7	5162270	285.41	285.31	0	52.7	-65.9	49.36	811.87	2000	-34.4	0	24.56	0	0	-23.52	-142.13
Onsite Route #2	OR2	704336.7	5162270	285.41	285.31	0	52.2	-66.4	49.36	811.87	4000	-34.4	0	42.43	0	0	-38.57	-157.19
Onsite Route #2	OR2	704336.7	5162270	285.41	285.31	0	12.8	-105.8	49.36	811.87	8000	-34.4	0	103.91	0	0	-45.23	-163.85
Onsite Route #2	OR2	704361.7	5162337	293.56	293.46	0	9.6	-109.1	118.91	825.36	63	-30.72	0	-6.02	0	0	-9.89	-128.51
Onsite Route #2	OR2	704361.7	5162337	293.56	293.46	0	32.4	-86.2	118.91	825.36	125	-30.72	0	-5.27	0	0	2.31	-116.3
Onsite Route #2	OR2	704361.7	5162337	293.56	293.46	0	44.7	-74	118.91	825.36	250	-30.72	0	-3.12	0	0	6.11	-112.51
Onsite Route #2	OR2	704361.7	5162337	293.56	293.46	0	50.3	-68.3	118.91	825.36	500	-30.72	0	-2.24	0	0	5.97	-112.65
Onsite Route #2	OR2	704361.7	5162337	293.56	293.46	0	54.3	-64.3	118.91	825.36	1000	-30.72	0	2.67	0	0	2.14	-116.48

Onsite Route #2	OR2	704361.7	5162337	293.56	293.46	0	56.5	-62.1	118.91	825.36	2000	-30.72	0	1.38	0	0	-1.17	-119.79
Onsite Route #2	OR2	704361.7	5162337	293.56	293.46	0	56.1	-62.6	118.91	825.36	4000	-30.72	0	32.43	0	0	-17.73	-136.35
Onsite Route #2	OR2	704361.7	5162337	293.56	293.46	0	16.6	-102	118.91	825.36	8000	-30.72	0	116.65	0	0	-31.55	-150.17
Onsite Route #2	OR2	704366.6	5162338	293.56	293.46	0	9.6	-109.1	118.91	821.39	63	-30.68	0	-6.02	0	0	-10.01	-128.63
Onsite Route #2	OR2	704366.6	5162338	293.56	293.46	0	32.4	-86.2	118.91	821.39	125	-30.68	0	-1.39	0	0	1.67	-116.94
Onsite Route #2	OR2	704366.6	5162338	293.56	293.46	0	44.7	-74	118.91	821.39	250	-30.68	0	2.37	0	0	3	-115.62
Onsite Route #2	OR2	704366.6	5162338	293.56	293.46	0	50.3	-68.3	118.91	821.39	500	-30.68	0	6.4	0	0	1.31	-117.31
Onsite Route #2	OR2	704366.6	5162338	293.56	293.46	0	54.3	-64.3	118.91	821.39	1000	-30.68	0	7.87	0	0	-0.75	-119.37
Onsite Route #2	OR2	704366.6	5162338	293.56	293.46	0	56.5	-62.1	118.91	821.39	2000	-30.68	0	5.61	0	0	-5.38	-124
Onsite Route #2	OR2	704366.6	5162338	293.56	293.46	0	56.1	-62.6	118.91	821.39	4000	-30.68	0	27.62	0	0	-20.43	-139.05
Onsite Route #2	OR2	704366.6	5162338	293.56	293.46	0	16.6	-102	118.91	821.39	8000	-30.68	0	99.14	0	0	-26.7	-145.32
Onsite Route #2	OR2	704179.4	5162368	291.34	291.24	0	8.4	-110.2	90.67	997.24	63	-33.54	0	48.14	0	0	-66.17	-184.78
Onsite Route #2	OR2	704179.4	5162368	291.34	291.24	0	31.2	-87.4	90.67	997.24	125	-33.54	0	54.24	0	0	-54.51	-173.13
Onsite Route #2	OR2	704179.4	5162368	291.34	291.24	0	43.5	-75.1	90.67	997.24	250	-33.54	0	56.14	0	0	-54.36	-172.98
Onsite Route #2	OR2	704179.4	5162368	291.34	291.24	0	49.1	-69.5	90.67	997.24	500	-33.54	0	56.57	0	0	-57.81	-176.42
Onsite Route #2	OR2	704179.4	5162368	291.34	291.24	0	53.1	-65.5	90.67	997.24	1000	-33.54	0	49.11	0	0	-50.89	-169.51
Onsite Route #2	OR2	704179.4	5162368	291.34	291.24	0	55.3	-63.3	90.67	997.24	2000	-33.54	0	53.74	0	0	-55.58	-174.2
Onsite Route #2	OR2	704179.4	5162368	291.34	291.24	0	54.9	-63.7	90.67	997.24	4000	-33.54	0	86.57	0	0	-75.1	-193.72
Onsite Route #2	OR2	704179.4	5162368	291.34	291.24	0	15.5	-103.2	90.67	997.24	8000	-33.54	0	175.2	0	0	-88.51	-207.13
Onsite Route #2	OR2	704201.7	5162305	288.21	288.11	0	5.2	-113.4	44.13	947.9	63	-36.23	0	7.21	0	0	-27.87	-146.49
Onsite Route #2	OR2	704201.7	5162305	288.21	288.11	0	28.1	-90.5	44.13	947.9	125	-36.23	0	12.81	0	0	-16.42	-135.03
Onsite Route #2	OR2	704201.7	5162305	288.21	288.11	0	40.3	-78.3	44.13	947.9	250	-36.23	0	28.72	0	0	-19.77	-138.39
Onsite Route #2	OR2	704201.7	5162305	288.21	288.11	0	46	-72.6	44.13	947.9	500	-36.23	0	22.23	0	0	-23.7	-142.32
Onsite Route #2	OR2	704201.7	5162305	288.21	288.11	0	50	-68.6	44.13	947.9	1000	-36.23	0	11.73	0	0	-15.97	-134.59
Onsite Route #2	OR2	704201.7	5162305	288.21	288.11	0	52.2	-66.4	44.13	947.9	2000	-36.23	0	26.32	0	0	-27.95	-146.56
Onsite Route #2	OR2	704201.7	5162305	288.21	288.11	0	51.7	-66.9	44.13	947.9	4000	-36.23	0	59.43	0	0	-47.91	-166.53
Onsite Route #2	OR2	704201.7	5162305	288.21	288.11	0	12.3	-106.3	44.13	947.9	8000	-36.23	0	144.69	0	0	-64.06	-182.68
Onsite Route #2	OR2	704211.7	5162276	286.82	286.72	0	0.8	-117.8	15.8	926.69	63	-40.49	0	-1.5	0	0	-23.77	-142.38
Onsite Route #2	OR2	704211.7	5162276	286.82	286.72	0	23.7	-95	15.8	926.69	125	-40.49	0	0.87	0	0	-11.99	-130.6
Onsite Route #2	OR2	704211.7	5162276	286.82	286.72	0	35.9	-82.7	15.8	926.69	250	-40.49	0	4.76	0	0	-11.53	-130.15
Onsite Route #2	OR2	704211.7	5162276	286.82	286.72	0	41.5	-77.1	15.8	926.69	500	-40.49	0	7.07	0	0	-14.85	-133.47
Onsite Route #2	OR2	704211.7	5162276	286.82	286.72	0	45.5	-73.1	15.8	926.69	1000	-40.49	0	12.6	0	0	-18.88	-137.5
Onsite Route #2	OR2	704211.7	5162276	286.82	286.72	0	47.7	-70.9	15.8	926.69	2000	-40.49	0	19.68	0	0	-23.49	-142.11
Onsite Route #2	OR2	704211.7	5162276	286.82	286.72	0	47.3	-71.3	15.8	926.69	4000	-40.49	0	47.5	0	0	-45.45	-164.07
Onsite Route #2	OR2	704211.7	5162276	286.82	286.72	0	7.9	-110.7	15.8	926.69	8000	-40.49	0	130.16	0	0	-56.4	-175.02
Onsite Route #2	OR2	704173.8	5162369	291.46	291.36	0	8.1	-110.5	85.37	1002.54	63	-33.85	0	32.68	0	0	-51.87	-170.49
Onsite Route #2	OR2	704173.8	5162369	291.46	291.36	0	31	-87.6	85.37	1002.54	125	-33.85	0	32.03	0	0	-39.42	-158.04
Onsite Route #2	OR2	704173.8	5162369	291.46	291.36	0	43.2	-75.4	85.37	1002.54	250	-33.85	0	34.4	0	0	-35.46	-154.07
Onsite Route #2	OR2	704173.8	5162369	291.46	291.36	0	48.9	-69.7	85.37	1002.54	500	-33.85	0	31.93	0	0	-34.08	-152.7
Onsite Route #2	OR2	704173.8	5162369	291.46	291.36	0	52.9	-65.8	85.37	1002.54	1000	-33.85	0	34.98	0	0	-38.25	-156.86
Onsite Route #2	OR2	704173.8	5162369	291.46	291.36	0	55.1	-63.5	85.37	1002.54	2000	-33.85	0	48.53	0	0	-41.38	-160
Onsite Route #2	OR2	704173.8	5162369	291.46	291.36	0	54.6	-64	85.37	1002.54	4000	-33.85	0	66.55	0	0	-64.24	-182.86
Onsite Route #2	OR2	704173.8	5162369	291.46	291.36	0	15.2	-103.4	85.37	1002.54	8000	-33.85	0	169.54	0	0	-68.8	-187.42
Onsite Route #2	OR2	704195.3	5162308	288.45	288.35	0	5.3	-113.3	44.47	955.06	63	-36.26	0	-1.15	0	0	-17.7	-136.32
Onsite Route #2	OR2	704195.3	5162308	288.45	288.35	0	28.2	-90.5	44.47	955.06	125	-36.26	0	2.21	0	0	-6.21	-124.83
Onsite Route #2	OR2	704195.3	5162308	288.45	288.35	0	40.4	-78.2	44.47	955.06	250	-36.26	0	12.07	0	0	-9.14	-127.76
Onsite Route #2	OR2	704195.3	5162308	288.45	288.35	0	46	-72.6	44.47	955.06	500	-36.26	0	13.41	0	0	-17.67	-136.28
Onsite Route #2	OR2	704195.3	5162308	288.45	288.35	0	50	-68.6	44.47	955.06	1000	-36.26	0	15.9	0	0	-18.03	-136.65
Onsite Route #2	OR2	704195.3	5162308	288.45	288.35	0	52.2	-66.4	44.47	955.06	2000	-36.26	0	30.21	0	0	-25.53	-144.15
Onsite Route #2	OR2	704195.3	5162308	288.45	288.35	0	51.8	-66.8	44.47	955.06	4000	-36.26	0	58.58	0	0	-54.5	-173.12
Onsite Route #2	OR2	704195.3	5162308	288.45	288.35	0	12.4	-106.2	44.47	955.06	8000	-36.26	0	164.19	0	0	-63.25	-181.87
Onsite Route #2	OR2	704206.1	5162277	286.93	286.83	0	2	-116.6	20.77	932	63	-39.36	0	-4.23	0	0	-19.89	-138.51
Onsite Route #2	OR2	704206.1	5162277	286.93	286.83	0	24.8	-93.8	20.77	932	125	-39.36	0	-0.58	0	0	-8.36	-126.98
Onsite Route #2	OR2	704206.1	5162277	286.93	286.83	0	37.1	-81.5	20.77	932	250	-39.36	0	8.13	0	0	-10.57	-129.19
Onsite Route #2	OR2	704206.1	5162277	286.93	286.83	0	42.7	-75.9	20.77	932	500	-39.36	0	12.36	0	0	-18.78	-137.39
Onsite Route #2	OR2	704206.1	5162277	286.93	286.83	0	46.7	-71.9	20.77	932	1000	-39.36	0	13.13	0	0	-19.19	-137.8
Onsite Route #2	OR2	704206.1	5162277	286.93	286.83	0	48.9	-69.7	20.77	932	2000	-39.36	0	20.66	0	0	-24.76	-143.38
Onsite Route #2	OR2	704206.1	5162277	286.93	286.83	0	48.5	-70.1	20.77	932	4000	-39.36	0	47.43	0	0	-42.62	-161.23
Onsite Route #2	OR2	704206.1	5162277	286.93	286.83	0	9.1	-109.6	20.77	932	8000	-39.36	0	128.67	0	0	-55.19	-173.81
Onsite Route #2	OR2	704251.3	5162257	286.21	284.68	0	-0.5	-118.3	19.43	882.72	63	-39.17	0	-4.72	0	0	-21.52	-139.33
Onsite Route #2	OR2	704251.3	5162257	286.21	284.68	0	23.1	-94.7	19.43	882.72	125	-39.17	0	-1.22	0	0	-9.4	-127.2
Onsite Route #2	OR2	704251.3	5162257	286.21	284.68	0	37.3	-80.5	19.43	882.72	250	-39.17	0	9.83	0	0	-10.81	-128.61
Onsite Route #2	OR2	704251.3	5162257	286.21	284.68	0	46.6	-71.2	19.43	882.72	500	-39.17	0	3.68	0	0	-5.04	-122.84
Onsite Route #2	OR2	704251.3	5162257	286.21	284.68	0	44.1	-73.7	19.43	882.72	1000	-39.17	0	-1.39	0	0	-6.99	-124.8
Onsite Route #2	OR2	704251.3	5162257	286.21	284.68	0	43.6	-74.2	19.43	882.72	2000	-39.17	0	14.29	0	0	-16.08	-133.89
Onsite Route #2	OR2	704251.3	5162257	286.21	284.68	0	40.4	-77.4	19.43	882.72	4000	-39.17	0	31.82	0	0	-29.52	-147.32
Onsite Route #2	OR2	704251.3	5162257	286.21	284.68	0	8.8	-109	19.43	882.72	8000	-39.17	0	102.57	0	0	-48.84	-166.64
Onsite Route #2	OR2	704283.1	5162264	286.44	284.92	0	3.2	-114.6	45.46	856.85	63	-35.22	0	-2.42	0	0	-19.25	-137.06
Onsite Route #2	OR2	704283.1	5162264	286.44	284.92	0	26.8	-91	45.46	856.85	125	-35.22	0	3.75	0	0	-7.15	-124.96
Onsite Route #2	OR2	704283.1	5162264	286.44	284.92	0	41	-76.8	45.46	856.85	250	-35.22	0	14.79	0	0	-8.55	-126.36
Onsite Route #2	OR2	704283.1	5162264	286.44	284.92	0	50.3	-67.5	45.46	856.85	500	-35.22	0	6.15	0	0	-4.89	-122.7
Onsite Route #2	OR2	704283.1	5162264	286.44	284.92	0	47.8	-70.1	45.46	856.85	1000	-35.22	0	16.13	0	0	-16.14	-133.95
Onsite Route #2	OR2	704283.1	5162264	286.44	284.92	0	47.3	-70.5	45.46	856.85	2000	-35.22	0	21.72	0	0	-23.18	-140.99
Onsite Route #2	OR2	704283.1	5162264	286.44	284.92	0	44.1	-73.7	45.46	856.85	4000	-35.22	0	42.55	0	0	-42.4	-160.21
Onsite Route #2	OR2	704283.1	5162264	286.44	284.92	0	12.5	-105.3	45.46	856.85	8000	-35.22	0	121.46	0	0	-55.62	-173.43
Onsite Route #2	OR2	704332.6	5162274	286.81	285.28	0	4.1	-113.7	55.6	817.48	63	-33.94	0	-4.64	0	0	-16.35	-134.15

Onsite Route #2	OR2	704332.6	5162274	286.81	285.28	0	27.6	-90.2	55.6	817.48	125	-33.94	0	-1	0	0	-4.22	-122.03
Onsite Route #2	OR2	704332.6	5162274	286.81	285.28	0	41.9	-75.9	55.6	817.48	250	-33.94	0	9.94	0	0	-5.29	-123.1
Onsite Route #2	OR2	704332.6	5162274	286.81	285.28	0	51.2	-66.6	55.6	817.48	500	-33.94	0	1.24	0	0	2.39	-115.41
Onsite Route #2	OR2	704332.6	5162274	286.81	285.28	0	48.6	-69.2	55.6	817.48	1000	-33.94	0	-1.61	0	0	-1.4	-119.21
Onsite Route #2	OR2	704332.6	5162274	286.81	285.28	0	48.2	-69.6	55.6	817.48	2000	-33.94	0	6.95	0	0	-12.94	-130.75
Onsite Route #2	OR2	704332.6	5162274	286.81	285.28	0	45	-72.8	55.6	817.48	4000	-33.94	0	21.66	0	0	-32.01	-149.82
Onsite Route #2	OR2	704332.6	5162274	286.81	285.28	0	13.3	-104.5	55.6	817.48	8000	-33.94	0	112.21	0	0	-33.45	-151.25
Onsite Route #2	OR2	704255.5	5162253	286.23	284.71	0	0.8	-117	26.1	877.07	63	-37.83	0	-4.7	0	0	-20.2	-138
Onsite Route #2	OR2	704255.5	5162253	286.23	284.71	0	24.4	-93.4	26.1	877.07	125	-37.83	0	-1.17	0	0	-8.07	-125.88
Onsite Route #2	OR2	704255.5	5162253	286.23	284.71	0	38.6	-79.2	26.1	877.07	250	-37.83	0	9.9	0	0	-9.45	-127.25
Onsite Route #2	OR2	704255.5	5162253	286.23	284.71	0	47.9	-69.9	26.1	877.07	500	-37.83	0	3.26	0	0	-3.32	-121.12
Onsite Route #2	OR2	704255.5	5162253	286.23	284.71	0	45.3	-72.5	26.1	877.07	1000	-37.83	0	-1.52	0	0	-5.52	-123.33
Onsite Route #2	OR2	704255.5	5162253	286.23	284.71	0	44.9	-72.9	26.1	877.07	2000	-37.83	0	18.85	0	0	-15.44	-133.24
Onsite Route #2	OR2	704255.5	5162253	286.23	284.71	0	41.7	-76.1	26.1	877.07	4000	-37.83	0	40.37	0	0	-28.11	-145.92
Onsite Route #2	OR2	704255.5	5162253	286.23	284.71	0	10.1	-107.7	26.1	877.07	8000	-37.83	0	113.38	0	0	-54.1	-171.91
Onsite Route #2	OR2	704290.4	5162260	286.49	284.96	0	3.2	-114.6	45.02	848.68	63	-35.18	0	-2.17	0	0	-19.37	-137.18
Onsite Route #2	OR2	704290.4	5162260	286.49	284.96	0	26.7	-91.1	45.02	848.68	125	-35.18	0	4.4	0	0	-7.27	-125.07
Onsite Route #2	OR2	704290.4	5162260	286.49	284.96	0	41	-76.8	45.02	848.68	250	-35.18	0	13.84	0	0	-8.29	-126.09
Onsite Route #2	OR2	704290.4	5162260	286.49	284.96	0	50.3	-67.6	45.02	848.68	500	-35.18	0	5.5	0	0	-4.39	-122.19
Onsite Route #2	OR2	704290.4	5162260	286.49	284.96	0	47.7	-70.1	45.02	848.68	1000	-35.18	0	15.66	0	0	-16.49	-134.29
Onsite Route #2	OR2	704290.4	5162260	286.49	284.96	0	47.3	-70.5	45.02	848.68	2000	-35.18	0	18.91	0	0	-24.12	-141.93
Onsite Route #2	OR2	704290.4	5162260	286.49	284.96	0	44.1	-73.7	45.02	848.68	4000	-35.18	0	42.01	0	0	-42.08	-159.88
Onsite Route #2	OR2	704290.4	5162260	286.49	284.96	0	12.4	-105.4	45.02	848.68	8000	-35.18	0	120.01	0	0	-55.04	-172.84
Onsite Route #2	OR2	704336.7	5162270	286.83	285.31	0	3.6	-114.2	49.36	811.88	63	-34.4	0	-4.61	0	0	-16.82	-134.63
Onsite Route #2	OR2	704336.7	5162270	286.83	285.31	0	27.1	-90.7	49.36	811.88	125	-34.4	0	-0.94	0	0	-4.7	-122.5
Onsite Route #2	OR2	704336.7	5162270	286.83	285.31	0	41.4	-76.4	49.36	811.88	250	-34.4	0	9.9	0	0	-5.67	-123.47
Onsite Route #2	OR2	704336.7	5162270	286.83	285.31	0	50.7	-67.2	49.36	811.88	500	-34.4	0	0.86	0	0	2.26	-115.55
Onsite Route #2	OR2	704336.7	5162270	286.83	285.31	0	48.1	-69.7	49.36	811.88	1000	-34.4	0	-1.42	0	0	-1.98	-119.79
Onsite Route #2	OR2	704336.7	5162270	286.83	285.31	0	47.7	-70.1	49.36	811.88	2000	-34.4	0	5.21	0	0	-12.85	-130.65
Onsite Route #2	OR2	704336.7	5162270	286.83	285.31	0	44.5	-73.3	49.36	811.88	4000	-34.4	0	21.85	0	0	-33.53	-151.33
Onsite Route #2	OR2	704336.7	5162270	286.83	285.31	0	12.8	-105	49.36	811.88	8000	-34.4	0	94.42	0	0	-34.09	-151.9
Onsite Route #2	OR2	704361.7	5162337	294.98	293.46	0	7.4	-110.4	118.91	825.39	63	-30.72	0	4.33	0	0	-21.08	-138.88
Onsite Route #2	OR2	704361.7	5162337	294.98	293.46	0	31	-86.9	118.91	825.39	125	-30.72	0	10.75	0	0	-8.98	-126.79
Onsite Route #2	OR2	704361.7	5162337	294.98	293.46	0	45.2	-72.6	118.91	825.39	250	-30.72	0	22.24	0	0	-11.27	-129.08
Onsite Route #2	OR2	704361.7	5162337	294.98	293.46	0	54.5	-63.3	118.91	825.39	500	-30.72	0	37.49	0	0	-29.42	-147.23
Onsite Route #2	OR2	704361.7	5162337	294.98	293.46	0	51.9	-65.9	118.91	825.39	1000	-30.72	0	33.52	0	0	-33.35	-151.16
Onsite Route #2	OR2	704361.7	5162337	294.98	293.46	0	51.5	-66.3	118.91	825.39	2000	-30.72	0	36.79	0	0	-37.48	-155.29
Onsite Route #2	OR2	704361.7	5162337	294.98	293.46	0	48.3	-69.5	118.91	825.39	4000	-30.72	0	56.9	0	0	-53.84	-171.64
Onsite Route #2	OR2	704361.7	5162337	294.98	293.46	0	16.6	-101.2	118.91	825.39	8000	-30.72	0	136.86	0	0	-65.47	-183.27
Onsite Route #2	OR2	704366.6	5162338	294.98	293.46	0	7.4	-110.4	118.91	821.42	63	-30.68	0	-6.02	0	0	-12.09	-129.9
Onsite Route #2	OR2	704366.6	5162338	294.98	293.46	0	31	-86.9	118.91	821.42	125	-30.68	0	-6.02	0	0	0.43	-117.38
Onsite Route #2	OR2	704366.6	5162338	294.98	293.46	0	45.2	-72.6	118.91	821.42	250	-30.68	0	-0.41	0	0	3.45	-114.35
Onsite Route #2	OR2	704366.6	5162338	294.98	293.46	0	54.5	-63.3	118.91	821.42	500	-30.68	0	-1.63	0	0	6.46	-111.35
Onsite Route #2	OR2	704366.6	5162338	294.98	293.46	0	51.9	-65.9	118.91	821.42	1000	-30.68	0	1.2	0	0	-4.02	-121.83
Onsite Route #2	OR2	704366.6	5162338	294.98	293.46	0	51.5	-66.3	118.91	821.42	2000	-30.68	0	2.92	0	0	-3.64	-121.44
Onsite Route #2	OR2	704366.6	5162338	294.98	293.46	0	48.3	-69.5	118.91	821.42	4000	-30.68	0	24.73	0	0	-25.72	-143.52
Onsite Route #2	OR2	704366.6	5162338	294.98	293.46	0	16.6	-101.2	118.91	821.42	8000	-30.68	0	93.9	0	0	-33.25	-151.06
Onsite Route #2	OR2	704179.4	5162368	292.76	291.24	0	6.2	-111.6	90.67	997.26	63	-33.54	0	25.2	0	0	-46.19	-164
Onsite Route #2	OR2	704179.4	5162368	292.76	291.24	0	29.8	-88	90.67	997.26	125	-33.54	0	26.15	0	0	-33.94	-151.75
Onsite Route #2	OR2	704179.4	5162368	292.76	291.24	0	44	-73.8	90.67	997.26	250	-33.54	0	35	0	0	-33.82	-151.62
Onsite Route #2	OR2	704179.4	5162368	292.76	291.24	0	53.3	-64.5	90.67	997.26	500	-33.54	0	32.39	0	0	-31.02	-148.83
Onsite Route #2	OR2	704179.4	5162368	292.76	291.24	0	50.8	-67.1	90.67	997.26	1000	-33.54	0	36.9	0	0	-34.36	-152.17
Onsite Route #2	OR2	704179.4	5162368	292.76	291.24	0	50.3	-67.5	90.67	997.26	2000	-33.54	0	52.3	0	0	-48.67	-166.48
Onsite Route #2	OR2	704179.4	5162368	292.76	291.24	0	47.1	-70.7	90.67	997.26	4000	-33.54	0	67.03	0	0	-71.64	-189.45
Onsite Route #2	OR2	704179.4	5162368	292.76	291.24	0	15.5	-102.3	90.67	997.26	8000	-33.54	0	158.14	0	0	-78.42	-196.22
Onsite Route #2	OR2	704201.7	5162305	289.63	288.11	0	3.1	-114.7	44.13	947.92	63	-36.23	0	1.24	0	0	-22.11	-139.91
Onsite Route #2	OR2	704201.7	5162305	289.63	288.11	0	26.6	-91.2	44.13	947.92	125	-36.23	0	7.21	0	0	-9.85	-127.65
Onsite Route #2	OR2	704201.7	5162305	289.63	288.11	0	40.9	-76.9	44.13	947.92	250	-36.23	0	8.07	0	0	-9.25	-127.05
Onsite Route #2	OR2	704201.7	5162305	289.63	288.11	0	50.2	-67.6	44.13	947.92	500	-36.23	0	15.9	0	0	-12.28	-130.09
Onsite Route #2	OR2	704201.7	5162305	289.63	288.11	0	47.6	-70.2	44.13	947.92	1000	-36.23	0	12.4	0	0	-16.36	-134.17
Onsite Route #2	OR2	704201.7	5162305	289.63	288.11	0	47.2	-70.6	44.13	947.92	2000	-36.23	0	21.58	0	0	-28.52	-146.32
Onsite Route #2	OR2	704201.7	5162305	289.63	288.11	0	44	-73.8	44.13	947.92	4000	-36.23	0	54.84	0	0	-56.46	-174.27
Onsite Route #2	OR2	704201.7	5162305	289.63	288.11	0	12.3	-105.5	44.13	947.92	8000	-36.23	0	139.72	0	0	-68.92	-186.72
Onsite Route #2	OR2	704211.7	5162276	288.24	286.72	0	-1.4	-119.2	15.8	926.71	63	-40.49	0	-4.98	0	0	-22.02	-139.82
Onsite Route #2	OR2	704211.7	5162276	288.24	286.72	0	22.2	-95.6	15.8	926.71	125	-40.49	0	2.05	0	0	-9.9	-127.71
Onsite Route #2	OR2	704211.7	5162276	288.24	286.72	0	36.4	-81.4	15.8	926.71	250	-40.49	0	10.17	0	0	-11.49	-129.3
Onsite Route #2	OR2	704211.7	5162276	288.24	286.72	0	45.7	-72.1	15.8	926.71	500	-40.49	0	13.94	0	0	-17.55	-135.35
Onsite Route #2	OR2	704211.7	5162276	288.24	286.72	0	43.2	-74.6	15.8	926.71	1000	-40.49	0	17.53	0	0	-26.58	-144.38
Onsite Route #2	OR2	704211.7	5162276	288.24	286.72	0	42.7	-75.1	15.8	926.71	2000	-40.49	0	23.33	0	0	-33.57	-151.38
Onsite Route #2	OR2	704211.7	5162276	288.24	286.72	0	39.5	-78.3	15.8	926.71	4000	-40.49	0	44.78	0	0	-51.11	-168.92
Onsite Route #2	OR2	704211.7	5162276	288.24	286.72	0	7.9	-109.9	15.8	926.71	8000	-40.49	0	124.09	0	0	-63.12	-180.93
Onsite Route #2	OR2	704173.8	5162369	292.88	291.36	0	6	-111.8	85.37	1002.56	63	-33.85	0	18.1	0	0	-31.65	-149.46
Onsite Route #2	OR2	704173.8	5162369	292.88	291.36	0	29.5	-88.3	85.37	1002.56	125	-33.85	0	19.69	0	0	-19.47	-137.27
Onsite Route #2	OR2	704173.8	5162369	292.88	291.36	0	43.7	-74.1	85.37	1002.56	250	-33.85	0	22.15	0	0	-19.94	-137.74
Onsite Route #2	OR2	704173.8	5162369	292.88	291.36	0	53	-64.8	85.37	1002.56	500	-33.85	0	25.52	0	0	-22.65	-140.46
Onsite Route #2	OR2	704173.8	5162369	292.88	291.36	0	50.5	-67.3	85.37	1002.56	1000	-33.85	0	30.54	0	0	-32.67	-150.47

Onsite Route #2	OR2	704173.8	5162369	292.88	291.36	0	50.1	-67.7	85.37	1002.56	2000	-33.85	0	40.76	0	0	-43.31	-161.11
Onsite Route #2	OR2	704173.8	5162369	292.88	291.36	0	46.9	-70.9	85.37	1002.56	4000	-33.85	0	69.12	0	0	-66.2	-184
Onsite Route #2	OR2	704173.8	5162369	292.88	291.36	0	15.2	-102.6	85.37	1002.56	8000	-33.85	0	160.23	0	0	-80.82	-198.63
Onsite Route #2	OR2	704195.3	5162308	289.87	288.35	0	3.1	-114.7	44.47	955.08	63	-36.26	0	-4	0	0	-18.28	-136.08
Onsite Route #2	OR2	704195.3	5162308	289.87	288.35	0	26.7	-91.1	44.47	955.08	125	-36.26	0	6.95	0	0	-6.07	-123.87
Onsite Route #2	OR2	704195.3	5162308	289.87	288.35	0	40.9	-76.9	44.47	955.08	250	-36.26	0	5.39	0	0	-5.26	-123.07
Onsite Route #2	OR2	704195.3	5162308	289.87	288.35	0	50.2	-67.6	44.47	955.08	500	-36.26	0	1.23	0	0	-0.58	-118.39
Onsite Route #2	OR2	704195.3	5162308	289.87	288.35	0	47.7	-70.1	44.47	955.08	1000	-36.26	0	6.86	0	0	-9.84	-127.65
Onsite Route #2	OR2	704195.3	5162308	289.87	288.35	0	47.2	-70.6	44.47	955.08	2000	-36.26	0	24.29	0	0	-29.21	-147.01
Onsite Route #2	OR2	704195.3	5162308	289.87	288.35	0	44	-73.8	44.47	955.08	4000	-36.26	0	53.2	0	0	-53.65	-171.45
Onsite Route #2	OR2	704195.3	5162308	289.87	288.35	0	12.4	-105.4	44.47	955.08	8000	-36.26	0	141.74	0	0	-67.31	-185.11
Onsite Route #2	OR2	704206.1	5162277	288.36	286.83	0	-0.2	-118	20.77	932.02	63	-39.36	0	-4.65	0	0	-21.75	-139.56
Onsite Route #2	OR2	704206.1	5162277	288.36	286.83	0	23.4	-94.4	20.77	932.02	125	-39.36	0	-0.97	0	0	-9.63	-127.43
Onsite Route #2	OR2	704206.1	5162277	288.36	286.83	0	37.6	-80.2	20.77	932.02	250	-39.36	0	10.4	0	0	-11.05	-128.86
Onsite Route #2	OR2	704206.1	5162277	288.36	286.83	0	46.9	-70.9	20.77	932.02	500	-39.36	0	3.26	0	0	-4.87	-122.68
Onsite Route #2	OR2	704206.1	5162277	288.36	286.83	0	44.4	-73.5	20.77	932.02	1000	-39.36	0	-1.35	0	0	-7.2	-125.01
Onsite Route #2	OR2	704206.1	5162277	288.36	286.83	0	43.9	-73.9	20.77	932.02	2000	-39.36	0	18.94	0	0	-17.3	-135.1
Onsite Route #2	OR2	704206.1	5162277	288.36	286.83	0	40.7	-77.1	20.77	932.02	4000	-39.36	0	40.74	0	0	-30.77	-148.57
Onsite Route #2	OR2	704206.1	5162277	288.36	286.83	0	9.1	-108.7	20.77	932.02	8000	-39.36	0	117.34	0	0	-57.95	-175.75
Onsite Route #2	OR2	704186.5	5162422	299.88	299.78	0	6.3	-112.3	55.97	1018.78	63	-35.82	0	53.26	0	0	-72.77	-191.39
Onsite Route #2	OR2	704186.5	5162422	299.88	299.78	0	29.2	-89.5	55.97	1018.78	125	-35.82	0	49.62	0	0	-56.99	-175.61
Onsite Route #2	OR2	704186.5	5162422	299.88	299.78	0	41.4	-77.2	55.97	1018.78	250	-35.82	0	45.14	0	0	-48.42	-167.04
Onsite Route #2	OR2	704186.5	5162422	299.88	299.78	0	47	-71.6	55.97	1018.78	500	-35.82	0	45.61	0	0	-48.9	-167.52
Onsite Route #2	OR2	704186.5	5162422	299.88	299.78	0	51	-67.6	55.97	1018.78	1000	-35.82	0	48.97	0	0	-53.64	-172.26
Onsite Route #2	OR2	704186.5	5162422	299.88	299.78	0	53.2	-65.4	55.97	1018.78	2000	-35.82	0	72.23	0	0	-62.89	-181.51
Onsite Route #2	OR2	704186.5	5162422	299.88	299.78	0	52.8	-65.8	55.97	1018.78	4000	-35.82	0	84	0	0	-80.41	-199.03
Onsite Route #2	OR2	704186.5	5162422	299.88	299.78	0	13.4	-105.2	55.97	1018.78	8000	-35.82	0	178.8	0	0	-88.22	-206.84
Onsite Route #2	OR2	704183.9	5162427	299.88	299.78	0	6.3	-112.3	55.97	1023.27	63	-35.86	0	17.47	0	0	-38.02	-156.64
Onsite Route #2	OR2	704183.9	5162427	299.88	299.78	0	29.2	-89.5	55.97	1023.27	125	-35.86	0	20.59	0	0	-26.44	-145.06
Onsite Route #2	OR2	704183.9	5162427	299.88	299.78	0	41.4	-77.2	55.97	1023.27	250	-35.86	0	27.61	0	0	-28.1	-146.72
Onsite Route #2	OR2	704183.9	5162427	299.88	299.78	0	47	-71.6	55.97	1023.27	500	-35.86	0	29.16	0	0	-32.49	-151.11
Onsite Route #2	OR2	704183.9	5162427	299.88	299.78	0	51	-67.6	55.97	1023.27	1000	-35.86	0	42.92	0	0	-38.51	-157.13
Onsite Route #2	OR2	704183.9	5162427	299.88	299.78	0	53.2	-65.4	55.97	1023.27	2000	-35.86	0	57.25	0	0	-56.04	-174.66
Onsite Route #2	OR2	704183.9	5162427	299.88	299.78	0	52.8	-65.8	55.97	1023.27	4000	-35.86	0	95.71	0	0	-77.65	-196.27
Onsite Route #2	OR2	704183.9	5162427	299.88	299.78	0	13.4	-105.2	55.97	1023.27	8000	-35.86	0	182.88	0	0	-99.97	-218.59
Onsite Route #2	OR2	704186.5	5162422	301.31	299.78	0	4.1	-113.7	55.97	1018.81	63	-35.82	0	49.66	0	0	-70.4	-188.2
Onsite Route #2	OR2	704186.5	5162422	301.31	299.78	0	27.7	-90.1	55.97	1018.81	125	-35.82	0	51.12	0	0	-57.93	-175.74
Onsite Route #2	OR2	704186.5	5162422	301.31	299.78	0	41.9	-75.9	55.97	1018.81	250	-35.82	0	53.36	0	0	-55.51	-173.32
Onsite Route #2	OR2	704186.5	5162422	301.31	299.78	0	51.2	-66.6	55.97	1018.81	500	-35.82	0	56.37	0	0	-55.45	-173.26
Onsite Route #2	OR2	704186.5	5162422	301.31	299.78	0	48.7	-69.1	55.97	1018.81	1000	-35.82	0	60.77	0	0	-64.96	-182.76
Onsite Route #2	OR2	704186.5	5162422	301.31	299.78	0	48.2	-69.6	55.97	1018.81	2000	-35.82	0	70.05	0	0	-74.8	-192.6
Onsite Route #2	OR2	704186.5	5162422	301.31	299.78	0	45	-72.8	55.97	1018.81	4000	-35.82	0	97.35	0	0	-96.73	-214.54
Onsite Route #2	OR2	704186.5	5162422	301.31	299.78	0	13.4	-104.4	55.97	1018.81	8000	-35.82	0	188.15	0	0	-111.02	-228.82
Onsite Route #2	OR2	704183.9	5162427	301.31	299.78	0	4.1	-113.7	55.97	1023.3	63	-35.86	0	36.59	0	0	-41.47	-159.28
Onsite Route #2	OR2	704183.9	5162427	301.31	299.78	0	27.7	-90.1	55.97	1023.3	125	-35.86	0	38.67	0	0	-29.39	-147.2
Onsite Route #2	OR2	704183.9	5162427	301.31	299.78	0	41.9	-75.9	55.97	1023.3	250	-35.86	0	41.8	0	0	-31.85	-149.65
Onsite Route #2	OR2	704183.9	5162427	301.31	299.78	0	51.2	-66.6	55.97	1023.3	500	-35.86	0	46.03	0	0	-45.17	-162.98
Onsite Route #2	OR2	704183.9	5162427	301.31	299.78	0	48.7	-69.1	55.97	1023.3	1000	-35.86	0	52.11	0	0	-56.08	-173.88
Onsite Route #2	OR2	704183.9	5162427	301.31	299.78	0	48.2	-69.6	55.97	1023.3	2000	-35.86	0	63.62	0	0	-67.86	-185.66
Onsite Route #2	OR2	704183.9	5162427	301.31	299.78	0	45	-72.8	55.97	1023.3	4000	-35.86	0	93.83	0	0	-92.22	-210.02
Onsite Route #2	OR2	704183.9	5162427	301.31	299.78	0	13.4	-104.4	55.97	1023.3	8000	-35.86	0	188.32	0	0	-107.53	-225.34
Onsite Route #2	OR2	704232.6	5162256	285.01	284.91	0	1.7	-116.9	19.54	899.08	63	-39.31	0	-6.02	0	0	-18.64	-137.26
Onsite Route #2	OR2	704232.6	5162256	285.01	284.91	0	24.6	-94	19.54	899.08	125	-39.31	0	-0.23	0	0	-6.97	-125.59
Onsite Route #2	OR2	704232.6	5162256	285.01	284.91	0	36.8	-81.8	19.54	899.08	250	-39.31	0	2.55	0	0	-6.79	-125.41
Onsite Route #2	OR2	704232.6	5162256	285.01	284.91	0	42.5	-76.2	19.54	899.08	500	-39.31	0	0.31	0	0	-6.97	-125.59
Onsite Route #2	OR2	704232.6	5162256	285.01	284.91	0	46.5	-72.2	19.54	899.08	1000	-39.31	0	3.51	0	0	-9.39	-128
Onsite Route #2	OR2	704232.6	5162256	285.01	284.91	0	48.7	-70	19.54	899.08	2000	-39.31	0	25.3	0	0	-23.11	-141.72
Onsite Route #2	OR2	704232.6	5162256	285.01	284.91	0	48.2	-70.4	19.54	899.08	4000	-39.31	0	28.28	0	0	-28.92	-147.53
Onsite Route #2	OR2	704232.6	5162256	285.01	284.91	0	8.8	-109.8	19.54	899.08	8000	-39.31	0	101.69	0	0	-35.99	-154.61
Onsite Route #2	OR2	704232.4	5162251	285.01	284.91	0	1.7	-116.9	19.54	897.28	63	-39.29	0	-5.18	0	0	-19.16	-137.78
Onsite Route #2	OR2	704232.4	5162251	285.01	284.91	0	24.6	-94	19.54	897.28	125	-39.29	0	-2.77	0	0	-7.53	-126.15
Onsite Route #2	OR2	704232.4	5162251	285.01	284.91	0	36.8	-81.8	19.54	897.28	250	-39.29	0	4.04	0	0	-8.64	-127.26
Onsite Route #2	OR2	704232.4	5162251	285.01	284.91	0	42.5	-76.2	19.54	897.28	500	-39.29	0	9.43	0	0	-15.74	-134.36
Onsite Route #2	OR2	704232.4	5162251	285.01	284.91	0	46.5	-72.2	19.54	897.28	1000	-39.29	0	15.16	0	0	-20.73	-139.34
Onsite Route #2	OR2	704232.4	5162251	285.01	284.91	0	48.7	-70	19.54	897.28	2000	-39.29	0	26.07	0	0	-29.8	-148.42
Onsite Route #2	OR2	704232.4	5162251	285.01	284.91	0	48.2	-70.4	19.54	897.28	4000	-39.29	0	45.95	0	0	-46.13	-164.74
Onsite Route #2	OR2	704232.4	5162251	285.01	284.91	0	8.8	-109.8	19.54	897.28	8000	-39.29	0	114.72	0	0	-53.64	-172.26
Onsite Route #2	OR2	704219.3	5162263	285.88	285.78	0	1.3	-117.3	17.81	913.96	63	-39.85	0	-0.25	0	0	-24.08	-142.7
Onsite Route #2	OR2	704219.3	5162263	285.88	285.78	0	24.2	-94.4	17.81	913.96	125	-39.85	0	3.73	0	0	-11.8	-130.42
Onsite Route #2	OR2	704219.3	5162263	285.88	285.78	0	36.4	-82.2	17.81	913.96	250	-39.85	0	1.49	0	0	-8.95	-127.57
Onsite Route #2	OR2	704219.3	5162263	285.88	285.78	0	42.1	-76.6	17.81	913.96	500	-39.85	0	4.07	0	0	-11.04	-129.66
Onsite Route #2	OR2	704219.3	5162263	285.88	285.78	0	46.1	-72.6	17.81	913.96	1000	-39.85	0	3.66	0	0	-10.34	-128.95
Onsite Route #2	OR2	704219.3	5162263	285.88	285.78	0	48.3	-70.4	17.81	913.96	2000	-39.85	0	16.81	0	0	-19.01	-137.62
Onsite Route #2	OR2	704219.3	5162263	285.88	285.78	0	47.8	-70.8	17.81	913.96	4000	-39.85	0	37.12	0	0	-34.87	-153.49
Onsite Route #2	OR2	704219.3	5162263	285.88	285.78	0	8.4	-110.2	17.81	913.96	8000	-39.85	0	114.77	0	0	-45.37	-163.99
Onsite Route #2	OR2	704215.3	5162260	285.88	285.78	0	1.3	-117.3	17.81	916.31	63	-39.88	0	-5.17	0	0	-19.75	-138.37

Onsite Route #2	OR2	704215.3	5162260	285.88	285.78	0	24.2	-94.4	17.81	916.31	125	-39.88	0	-2.72	0	0	-8.13	-126.75
Onsite Route #2	OR2	704215.3	5162260	285.88	285.78	0	36.4	-82.2	17.81	916.31	250	-39.88	0	4.17	0	0	-9.28	-127.9
Onsite Route #2	OR2	704215.3	5162260	285.88	285.78	0	42.1	-76.6	17.81	916.31	500	-39.88	0	9.54	0	0	-16.43	-135.05
Onsite Route #2	OR2	704215.3	5162260	285.88	285.78	0	46.1	-72.6	17.81	916.31	1000	-39.88	0	15.3	0	0	-21.45	-140.07
Onsite Route #2	OR2	704215.3	5162260	285.88	285.78	0	48.3	-70.4	17.81	916.31	2000	-39.88	0	26.34	0	0	-30.62	-149.24
Onsite Route #2	OR2	704215.3	5162260	285.88	285.78	0	47.8	-70.8	17.81	916.31	4000	-39.88	0	46.67	0	0	-47.23	-165.85
Onsite Route #2	OR2	704215.3	5162260	285.88	285.78	0	8.4	-110.2	17.81	916.31	8000	-39.88	0	117.06	0	0	-54.94	-173.56
Onsite Route #2	OR2	704232.6	5162256	286.44	284.91	0	-0.4	-118.2	19.54	899.09	63	-39.31	0	-4.7	0	0	-21.67	-139.47
Onsite Route #2	OR2	704232.6	5162256	286.44	284.91	0	23.1	-94.7	19.54	899.09	125	-39.31	0	-1.15	0	0	-9.54	-127.35
Onsite Route #2	OR2	704232.6	5162256	286.44	284.91	0	37.3	-80.5	19.54	899.09	250	-39.31	0	9.98	0	0	-10.97	-128.77
Onsite Route #2	OR2	704232.6	5162256	286.44	284.91	0	46.6	-71.2	19.54	899.09	500	-39.31	0	3.66	0	0	-5.16	-122.97
Onsite Route #2	OR2	704232.6	5162256	286.44	284.91	0	44.1	-73.7	19.54	899.09	1000	-39.31	0	-1.35	0	0	-7.17	-124.97
Onsite Route #2	OR2	704232.6	5162256	286.44	284.91	0	43.7	-74.1	19.54	899.09	2000	-39.31	0	14.55	0	0	-16.35	-134.16
Onsite Route #2	OR2	704232.6	5162256	286.44	284.91	0	40.5	-77.3	19.54	899.09	4000	-39.31	0	32.47	0	0	-29.99	-147.8
Onsite Route #2	OR2	704232.6	5162256	286.44	284.91	0	8.8	-109	19.54	899.09	8000	-39.31	0	104.61	0	0	-49.63	-167.43
Onsite Route #2	OR2	704232.4	5162251	286.44	284.91	0	-0.4	-118.2	19.54	897.29	63	-39.29	0	-4.7	0	0	-21.65	-139.46
Onsite Route #2	OR2	704232.4	5162251	286.44	284.91	0	23.1	-94.7	19.54	897.29	125	-39.29	0	-1.16	0	0	-9.53	-127.33
Onsite Route #2	OR2	704232.4	5162251	286.44	284.91	0	37.3	-80.5	19.54	897.29	250	-39.29	0	9.93	0	0	-10.94	-128.74
Onsite Route #2	OR2	704232.4	5162251	286.44	284.91	0	46.6	-71.2	19.54	897.29	500	-39.29	0	3.62	0	0	-5.11	-122.92
Onsite Route #2	OR2	704232.4	5162251	286.44	284.91	0	44.1	-73.7	19.54	897.29	1000	-39.29	0	-1.36	0	0	-7.14	-124.94
Onsite Route #2	OR2	704232.4	5162251	286.44	284.91	0	43.7	-74.1	19.54	897.29	2000	-39.29	0	14.95	0	0	-16.4	-134.21
Onsite Route #2	OR2	704232.4	5162251	286.44	284.91	0	40.5	-77.3	19.54	897.29	4000	-39.29	0	33.04	0	0	-29.93	-147.73
Onsite Route #2	OR2	704232.4	5162251	286.44	284.91	0	8.8	-109	19.54	897.29	8000	-39.29	0	105.05	0	0	-50.18	-167.98
Onsite Route #2	OR2	704219.3	5162263	287.31	285.78	0	-0.8	-118.6	17.81	913.97	63	-39.85	0	-4.67	0	0	-22.24	-140.04
Onsite Route #2	OR2	704219.3	5162263	287.31	285.78	0	22.7	-95.1	17.81	913.97	125	-39.85	0	-1.03	0	0	-10.11	-127.92
Onsite Route #2	OR2	704219.3	5162263	287.31	285.78	0	36.9	-80.9	17.81	913.97	250	-39.85	0	10.25	0	0	-11.52	-129.33
Onsite Route #2	OR2	704219.3	5162263	287.31	285.78	0	46.2	-71.6	17.81	913.97	500	-39.85	0	3.25	0	0	-5.35	-123.16
Onsite Route #2	OR2	704219.3	5162263	287.31	285.78	0	43.7	-74.1	17.81	913.97	1000	-39.85	0	-1.41	0	0	-7.64	-125.45
Onsite Route #2	OR2	704219.3	5162263	287.31	285.78	0	43.3	-74.5	17.81	913.97	2000	-39.85	0	19	0	0	-17.7	-135.5
Onsite Route #2	OR2	704219.3	5162263	287.31	285.78	0	40.1	-77.7	17.81	913.97	4000	-39.85	0	40.8	0	0	-30.89	-148.7
Onsite Route #2	OR2	704219.3	5162263	287.31	285.78	0	8.4	-109.4	17.81	913.97	8000	-39.85	0	116.29	0	0	-57.98	-175.79
Onsite Route #2	OR2	704215.3	5162260	287.31	285.78	0	-0.8	-118.6	17.81	916.32	63	-39.88	0	-4.68	0	0	-22.26	-140.06
Onsite Route #2	OR2	704215.3	5162260	287.31	285.78	0	22.7	-95.1	17.81	916.32	125	-39.88	0	-1.06	0	0	-10.13	-127.94
Onsite Route #2	OR2	704215.3	5162260	287.31	285.78	0	36.9	-80.9	17.81	916.32	250	-39.88	0	10.16	0	0	-11.55	-129.35
Onsite Route #2	OR2	704215.3	5162260	287.31	285.78	0	46.2	-71.6	17.81	916.32	500	-39.88	0	3.43	0	0	-5.53	-123.34
Onsite Route #2	OR2	704215.3	5162260	287.31	285.78	0	43.7	-74.1	17.81	916.32	1000	-39.88	0	-1.36	0	0	-7.72	-125.53
Onsite Route #2	OR2	704215.3	5162260	287.31	285.78	0	43.3	-74.5	17.81	916.32	2000	-39.88	0	17	0	0	-17.44	-135.25
Onsite Route #2	OR2	704215.3	5162260	287.31	285.78	0	40.1	-77.7	17.81	916.32	4000	-39.88	0	36.7	0	0	-30.91	-148.72
Onsite Route #2	OR2	704215.3	5162260	287.31	285.78	0	8.4	-109.4	17.81	916.32	8000	-39.88	0	110.74	0	0	-54.43	-172.23
Onsite Route #2	OR2	704363.3	5162281	282.44	282.34	0	-1	-119.6	10.49	794.07	63	-40.93	0	-6.02	0	0	-20.29	-138.91
Onsite Route #2	OR2	704363.3	5162281	282.44	282.34	0	21.9	-96.7	10.49	794.07	125	-40.93	0	-5.31	0	0	-8.71	-127.33
Onsite Route #2	OR2	704363.3	5162281	282.44	282.34	0	34.1	-84.5	10.49	794.07	250	-40.93	0	5.03	0	0	-10.46	-129.08
Onsite Route #2	OR2	704363.3	5162281	282.44	282.34	0	39.8	-78.9	10.49	794.07	500	-40.93	0	7.87	0	0	-15.93	-134.55
Onsite Route #2	OR2	704363.3	5162281	282.44	282.34	0	43.8	-74.9	10.49	794.07	1000	-40.93	0	5.77	0	0	-13.48	-132.1
Onsite Route #2	OR2	704363.3	5162281	282.44	282.34	0	46	-72.7	10.49	794.07	2000	-40.93	0	11.95	0	0	-18.1	-136.71
Onsite Route #2	OR2	704363.3	5162281	282.44	282.34	0	45.5	-73.1	10.49	794.07	4000	-40.93	0	40.26	0	0	-35.34	-153.96
Onsite Route #2	OR2	704363.3	5162281	282.44	282.34	0	6.1	-112.5	10.49	794.07	8000	-40.93	0	106.68	0	0	-49.6	-168.21
Onsite Route #2	OR2	704365.2	5162276	282.44	282.34	0	-1	-119.6	10.49	790.12	63	-40.89	0	-5.27	0	0	-20.69	-139.31
Onsite Route #2	OR2	704365.2	5162276	282.44	282.34	0	21.9	-96.7	10.49	790.12	125	-40.89	0	-3.08	0	0	-9.04	-127.66
Onsite Route #2	OR2	704365.2	5162276	282.44	282.34	0	34.1	-84.5	10.49	790.12	250	-40.89	0	3.38	0	0	-9.92	-128.53
Onsite Route #2	OR2	704365.2	5162276	282.44	282.34	0	39.8	-78.9	10.49	790.12	500	-40.89	0	8.96	0	0	-16.87	-135.49
Onsite Route #2	OR2	704365.2	5162276	282.44	282.34	0	43.8	-74.9	10.49	790.12	1000	-40.89	0	14.48	0	0	-21.66	-140.28
Onsite Route #2	OR2	704365.2	5162276	282.44	282.34	0	46	-72.7	10.49	790.12	2000	-40.89	0	24.73	0	0	-30.2	-148.82
Onsite Route #2	OR2	704365.2	5162276	282.44	282.34	0	45.5	-73.1	10.49	790.12	4000	-40.89	0	42.09	0	0	-44.94	-163.55
Onsite Route #2	OR2	704365.2	5162276	282.44	282.34	0	6.1	-112.5	10.49	790.12	8000	-40.89	0	101.72	0	0	-51.38	-170
Onsite Route #2	OR2	704363.3	5162281	283.86	282.34	0	-3.1	-120.9	10.49	794.08	63	-40.93	0	-4.89	0	0	-23.17	-140.97
Onsite Route #2	OR2	704363.3	5162281	283.86	282.34	0	20.4	-97.4	10.49	794.08	125	-40.93	0	-1.79	0	0	-11.02	-128.82
Onsite Route #2	OR2	704363.3	5162281	283.86	282.34	0	34.6	-83.2	10.49	794.08	250	-40.93	0	8.38	0	0	-12.33	-130.13
Onsite Route #2	OR2	704363.3	5162281	283.86	282.34	0	43.9	-73.9	10.49	794.08	500	-40.93	0	5.59	0	0	-8.48	-126.29
Onsite Route #2	OR2	704363.3	5162281	283.86	282.34	0	41.4	-76.4	10.49	794.08	1000	-40.93	0	-0.87	0	0	-9.28	-127.09
Onsite Route #2	OR2	704363.3	5162281	283.86	282.34	0	41	-76.8	10.49	794.08	2000	-40.93	0	5.5	0	0	-14.87	-132.68
Onsite Route #2	OR2	704363.3	5162281	283.86	282.34	0	37.8	-80	10.49	794.08	4000	-40.93	0	20.88	0	0	-32.63	-150.44
Onsite Route #2	OR2	704363.3	5162281	283.86	282.34	0	6.1	-111.7	10.49	794.08	8000	-40.93	0	96.5	0	0	-39.66	-157.47
Onsite Route #2	OR2	704365.2	5162276	283.86	282.34	0	-3.1	-120.9	10.49	790.13	63	-40.89	0	-4.87	0	0	-23.14	-140.94
Onsite Route #2	OR2	704365.2	5162276	283.86	282.34	0	20.4	-97.4	10.49	790.13	125	-40.89	0	-1.75	0	0	-10.99	-128.8
Onsite Route #2	OR2	704365.2	5162276	283.86	282.34	0	34.6	-83.2	10.49	790.13	250	-40.89	0	8.51	0	0	-12.3	-130.11
Onsite Route #2	OR2	704365.2	5162276	283.86	282.34	0	43.9	-73.9	10.49	790.13	500	-40.89	0	5.1	0	0	-7.98	-125.79
Onsite Route #2	OR2	704365.2	5162276	283.86	282.34	0	41.4	-76.4	10.49	790.13	1000	-40.89	0	-1.13	0	0	-8.99	-126.79
Onsite Route #2	OR2	704365.2	5162276	283.86	282.34	0	41	-76.8	10.49	790.13	2000	-40.89	0	6.69	0	0	-15.29	-133.09
Onsite Route #2	OR2	704365.2	5162276	283.86	282.34	0	37.8	-80	10.49	790.13	4000	-40.89	0	21.4	0	0	-31.09	-148.89
Onsite Route #2	OR2	704365.2	5162276	283.86	282.34	0	6.1	-111.7	10.49	790.13	8000	-40.89	0	90	0	0	-40.14	-157.94

Limit. Value D/N:	**55**	**45**
Level D/N:	**40.0472**	**39.9644**

Receiver: **R7**
ID: **R7**

X:	**705080**
Y:	**5161940.67**
Z:	**280.73**
Ground:	**276.23**

ISO	Bezeichnung	ID	X	Y	Z	Ground	ReflOrd	LxT	LxN	L/A	Dist.	hm	Freq	Adiv	K0b	Agr	Abar	z	Aatm	LtotT	LtotN
	Odour Turbo fan	OTF	704418.4	5162393	301.48	299.48	0	113.1	113.1	1	801.97	18.48	0	69.08	0	-1.63	18.23	2.86	7.57	19.83	19.83
	Dump Truck - Articulate	ADT	704218.5	5162439	308.68	306.68	0	108.8	108.8	1	995.63	14.82	0	70.96	0	-1.17	4.32	0.03	3.9	30.8	30.8
	Trommel Screen	TS	704289.9	5162216	281.96	278.96	0	106.4	106.4	1	836.56	8.25	0	69.45	0	-2.39	0	0	6.09	33.31	33.31
	Vacuum Sweeper	SWPR	704389.5	5162216	279.56	278.56	0	103.1	103.1	1	743.39	7.66	0	68.42	0	-0.99	0	0	4.15	31.54	31.54
	Dozer	DZR	704387.6	5162567	313.46	310.46	0	104.6	104.6	1	933.99	16.36	0	70.41	0	-1.58	4.72	0	2.86	28.15	28.15
	Windrow Turner	WRT	704307.8	5162152	279.97	277.97	0	102.7	102.7	1	800.56	7.54	0	69.07	0	-1.42	0	0	3.33	31.77	31.77
	Front-end Loader	FELDR	704289	5162198	281.03	278.53	0	103	103	1	831.77	7.84	0	69.4	0	-0.08	0	0	1.83	31.8	31.8
	Front-end Loader	FELDR	704378.8	5162400	309.83	307.83	0	103	103	1	839.03	18.38	0	69.48	0	0.35	0	-0.04	1.84	31.29	31.29
	Landfill Compactor	CMPTR	704385.2	5162390	310.26	307.26	0	97.1	97.1	1	827.88	18.96	0	69.36	0	-0.7	0	-0.12	1.5	26.93	26.93
	Haul Truck idling	HT	704399.7	5162590	311.71	309.71	0	96.2	96.2	1	941.19	16.17	0	70.47	0	-1.08	4.22	0.02	3.42	19.22	19.22
	Sidewalk tractor	TRKR2	704396.4	5162117	278.59	277.59	0	91.1	91.1	1	705.9	7.53	0	67.97	0	-2.24	0	0	4.3	21.11	21.11
	Plow truck	PLTRK	704379.4	5162271	283.28	282.28	0	91.1	91.1	1	774.43	8.99	0	68.78	0	-2.28	0	-0.01	4.58	20.06	20.06
	Tractor 1	TRKR1	704308.3	5162136	278.85	277.85	0	91.1	91.1	1	795.91	7.03	0	69.02	0	-2.29	0	0	4.66	19.75	19.75
	LFG Flare and blower	BLR_FLR	704484.4	5162139	278	277	0	78.6	78.6	1	627.64	7.84	0	66.95	0	-1.25	0	0	5.5	7.36	7.36
	Water Truck	WT	704338.1	5162135	279.81	277.81	0	78.6	78.6	1	766.88	7.69	0	68.69	0	-1.56	0	0	2.1	9.33	9.33

TNM	Bezeichnung	ID	X	Y	Z	Ground	ReflOrd	LxT	LxN	L/A	Dist.	Freq	Dgeo	Dair	Dgnd	Cmet	RL	LtotT	LtotN
	Onsite Route #1	OR1	704398.7	5162038	285.52	285.42	0	13.6	-105	304.47	688.17	63	-25.12	0	-5.22	0	0	-4.94	-123.56
	Onsite Route #1	OR1	704398.7	5162038	285.52	285.42	0	36.5	-82.1	304.47	688.17	125	-25.12	0	-3.28	0	0	6.82	-111.79
	Onsite Route #1	OR1	704398.7	5162038	285.52	285.42	0	48.7	-69.9	304.47	688.17	250	-25.12	0	1.52	0	0	6.95	-111.67
	Onsite Route #1	OR1	704398.7	5162038	285.52	285.42	0	54.4	-64.2	304.47	688.17	500	-25.12	0	6.22	0	0	1.63	-116.99
	Onsite Route #1	OR1	704398.7	5162038	285.52	285.42	0	58.4	-60.2	304.47	688.17	1000	-25.12	0	11.48	0	0	-2.92	-121.54
	Onsite Route #1	OR1	704398.7	5162038	285.52	285.42	0	60.6	-58	304.47	688.17	2000	-25.12	0	21.03	0	0	-10.88	-129.5
	Onsite Route #1	OR1	704398.7	5162038	285.52	285.42	0	60.1	-58.5	304.47	688.17	4000	-25.12	0	35.95	0	0	-24.01	-142.63
	Onsite Route #1	OR1	704398.7	5162038	285.52	285.42	0	20.7	-97.9	304.47	688.17	8000	-25.12	0	86.88	0	0	-29.47	-148.09
	Onsite Route #1	OR1	704386.8	5162202	295.71	295.61	0	2.8	-115.8	24.95	740.92	63	-36.57	0	-6.02	0	0	-15.77	-134.39
	Onsite Route #1	OR1	704386.8	5162202	295.71	295.61	0	25.6	-93	24.95	740.92	125	-36.57	0	-3.5	0	0	-3.66	-122.27
	Onsite Route #1	OR1	704386.8	5162202	295.71	295.61	0	37.9	-80.7	24.95	740.92	250	-36.57	0	-2.48	0	0	0.34	-118.28
	Onsite Route #1	OR1	704386.8	5162202	295.71	295.61	0	43.5	-75.1	24.95	740.92	500	-36.57	0	-5.4	0	0	0.73	-117.89
	Onsite Route #1	OR1	704386.8	5162202	295.71	295.61	0	47.5	-71.1	24.95	740.92	1000	-36.57	0	-3.07	0	0	-2.48	-121.1
	Onsite Route #1	OR1	704386.8	5162202	295.71	295.61	0	49.7	-68.9	24.95	740.92	2000	-36.57	0	8.66	0	0	-9.02	-127.63
	Onsite Route #1	OR1	704386.8	5162202	295.71	295.61	0	49.3	-69.3	24.95	740.92	4000	-36.57	0	20.2	0	0	-20.24	-138.86
	Onsite Route #1	OR1	704386.8	5162202	295.71	295.61	0	9.9	-108.8	24.95	740.92	8000	-36.57	0	85.87	0	0	-25.16	-143.78
	Onsite Route #1	OR1	704379.2	5162305	302.13	302.03	0	11.4	-107.2	182.67	790.16	63	-28.47	0	-5.01	0	0	-8.44	-127.06
	Onsite Route #1	OR1	704379.2	5162305	302.13	302.03	0	34.3	-84.3	182.67	790.16	125	-28.47	0	-3.26	0	0	3.48	-115.14
	Onsite Route #1	OR1	704379.2	5162305	302.13	302.03	0	46.5	-72.1	182.67	790.16	250	-28.47	0	-0.12	0	0	4.74	-113.88
	Onsite Route #1	OR1	704379.2	5162305	302.13	302.03	0	52.2	-66.4	182.67	790.16	500	-28.47	0	3.55	0	0	0.9	-117.72
	Onsite Route #1	OR1	704379.2	5162305	302.13	302.03	0	56.2	-62.5	182.67	790.16	1000	-28.47	0	8.71	0	0	-3.52	-122.14
	Onsite Route #1	OR1	704379.2	5162305	302.13	302.03	0	58.4	-60.2	182.67	790.16	2000	-28.47	0	18.71	0	0	-11.81	-130.43
	Onsite Route #1	OR1	704379.2	5162305	302.13	302.03	0	57.9	-60.7	182.67	790.16	4000	-28.47	0	35.89	0	0	-26.38	-145
	Onsite Route #1	OR1	704379.2	5162305	302.13	302.03	0	18.5	-100.1	182.67	790.16	8000	-28.47	0	95.56	0	0	-32.77	-151.39
	Onsite Route #1	OR1	704374.1	5162306	302.2	302.1	0	11.4	-107.3	180.27	795.05	63	-28.59	0	-5	0	0	-8.56	-127.17
	Onsite Route #1	OR1	704374.1	5162306	302.2	302.1	0	34.2	-84.4	180.27	795.05	125	-28.59	0	-3.23	0	0	3.35	-115.26
	Onsite Route #1	OR1	704374.1	5162306	302.2	302.1	0	46.5	-72.2	180.27	795.05	250	-28.59	0	-0.03	0	0	4.56	-114.06
	Onsite Route #1	OR1	704374.1	5162306	302.2	302.1	0	52.1	-66.5	180.27	795.05	500	-28.59	0	3.68	0	0	0.66	-117.96
	Onsite Route #1	OR1	704374.1	5162306	302.2	302.1	0	56.1	-62.5	180.27	795.05	1000	-28.59	0	8.87	0	0	-3.79	-122.4
	Onsite Route #1	OR1	704374.1	5162306	302.2	302.1	0	58.3	-60.3	180.27	795.05	2000	-28.59	0	18.91	0	0	-12.11	-130.73
	Onsite Route #1	OR1	704374.1	5162306	302.2	302.1	0	57.9	-60.8	180.27	795.05	4000	-28.59	0	36.21	0	0	-26.76	-145.38
	Onsite Route #1	OR1	704374.1	5162306	302.2	302.1	0	18.4	-100.2	180.27	795.05	8000	-28.59	0	96.29	0	0	-33.2	-151.82
	Onsite Route #1	OR1	704381.6	5162204	295.85	295.75	0	2.8	-115.8	25.13	746.43	63	-36.6	0	-6.02	0	0	-15.81	-134.42
	Onsite Route #1	OR1	704381.6	5162204	295.85	295.75	0	25.7	-92.9	25.13	746.43	125	-36.6	0	-3.47	0	0	-3.7	-122.32
	Onsite Route #1	OR1	704381.6	5162204	295.85	295.75	0	37.9	-80.7	25.13	746.43	250	-36.6	0	-2.43	0	0	0.26	-118.36
	Onsite Route #1	OR1	704381.6	5162204	295.85	295.75	0	43.6	-75.1	25.13	746.43	500	-36.6	0	-5.37	0	0	0.69	-117.93
	Onsite Route #1	OR1	704381.6	5162204	295.85	295.75	0	47.5	-71.1	25.13	746.43	1000	-36.6	0	-3.08	0	0	-2.57	-121.19
	Onsite Route #1	OR1	704381.6	5162204	295.85	295.75	0	49.8	-68.9	25.13	746.43	2000	-36.6	0	8.66	0	0	-8.93	-127.55
	Onsite Route #1	OR1	704381.6	5162204	295.85	295.75	0	49.3	-69.3	25.13	746.43	4000	-36.6	0	20.18	0	0	-20.88	-139.5
	Onsite Route #1	OR1	704381.6	5162204	295.85	295.75	0	9.9	-108.7	25.13	746.43	8000	-36.6	0	85.82	0	0	-25.18	-143.8
	Onsite Route #1	OR1	704393.7	5162039	285.59	285.49	0	13.7	-104.9	306.69	693.29	63	-25.15	0	-5.22	0	0	-4.98	-123.59
	Onsite Route #1	OR1	704393.7	5162039	285.59	285.49	0	36.5	-82.1	306.69	693.29	125	-25.15	0	-3.27	0	0	6.79	-111.83
	Onsite Route #1	OR1	704393.7	5162039	285.59	285.49	0	48.8	-69.8	306.69	693.29	250	-25.15	0	1.57	0	0	6.88	-111.74
	Onsite Route #1	OR1	704393.7	5162039	285.59	285.49	0	54.4	-64.2	306.69	693.29	500	-25.15	0	6.28	0	0	1.54	-117.08
	Onsite Route #1	OR1	704393.7	5162039	285.59	285.49	0	58.4	-60.2	306.69	693.29	1000	-25.15	0	11.55	0	0	-3.03	-121.64
	Onsite Route #1	OR1	704393.7	5162039	285.59	285.49	0	60.6	-58	306.69	693.29	2000	-25.15	0	21.14	0	0	-11.01	-129.63
	Onsite Route #1	OR1	704393.7	5162039	285.59	285.49	0	60.2	-58.5	306.69	693.29	4000	-25.15	0	36.18	0	0	-24.22	-142.84
	Onsite Route #1	OR1	704393.7	5162039	285.59	285.49	0	20.8	-97.9	306.69	693.29	8000	-25.15	0	87.54	0	0	-29.73	-148.35
	Onsite Route #1	OR1	704398.7	5162038	286.94	285.42	0	11.5	-106.3	304.47	688.18	63	-25.12	0	-4.31	0	0	-7.75	-125.55
	Onsite Route #1	OR1	704398.7	5162038	286.94	285.42	0	35	-82.8	304.47	688.18	125	-25.12	0	-0.01	0	0	4.44	-113.37
	Onsite Route #1	OR1	704398.7	5162038	286.94	285.42	0	49.3	-68.5	304.47	688.18	250	-25.12	0	7.11	0	0	5.6	-112.21
	Onsite Route #1	OR1	704398.7	5162038	286.94	285.42	0	58.6	-59.3	304.47	688.18	500	-25.12	0	-2.33	0	0	13.62	-104.18
	Onsite Route #1	OR1	704398.7	5162038	286.94	285.42	0	56	-61.8	304.47	688.18	1000	-25.12	0	8.08	0	0	2.87	-114.94

Onsite Route #1	OR1	704398.7	5162038	286.94	285.42	0	55.6	-62.2	304.47	688.18	2000	-25.12	0	4.02	0	0	-1.1	-118.91
Onsite Route #1	OR1	704398.7	5162038	286.94	285.42	0	52.4	-65.4	304.47	688.18	4000	-25.12	0	18.53	0	0	-12.11	-129.92
Onsite Route #1	OR1	704398.7	5162038	286.94	285.42	0	20.7	-97.1	304.47	688.18	8000	-25.12	0	77.36	0	0	-21.5	-139.3
Onsite Route #1	OR1	704386.8	5162202	297.13	295.61	0	0.6	-117.2	24.95	740.95	63	-36.57	0	-3.66	0	0	-19.55	-137.36
Onsite Route #1	OR1	704386.8	5162202	297.13	295.61	0	24.2	-93.6	24.95	740.95	125	-36.57	0	2.61	0	0	-7.09	-124.89
Onsite Route #1	OR1	704386.8	5162202	297.13	295.61	0	38.4	-79.4	24.95	740.95	250	-36.57	0	1.77	0	0	-2.89	-120.69
Onsite Route #1	OR1	704386.8	5162202	297.13	295.61	0	47.7	-70.1	24.95	740.95	500	-36.57	0	-0.09	0	0	-0.57	-118.37
Onsite Route #1	OR1	704386.8	5162202	297.13	295.61	0	45.1	-72.7	24.95	740.95	1000	-36.57	0	0.7	0	0	-5.98	-123.78
Onsite Route #1	OR1	704386.8	5162202	297.13	295.61	0	44.7	-73.1	24.95	740.95	2000	-36.57	0	3.02	0	0	-12.04	-129.85
Onsite Route #1	OR1	704386.8	5162202	297.13	295.61	0	41.5	-76.3	24.95	740.95	4000	-36.57	0	21.76	0	0	-26.2	-144
Onsite Route #1	OR1	704386.8	5162202	297.13	295.61	0	9.9	-107.9	24.95	740.95	8000	-36.57	0	83.13	0	0	-36.17	-153.98
Onsite Route #1	OR1	704379.2	5162305	303.55	302.03	0	9.3	-108.5	182.67	790.2	63	-28.47	0	-3.13	0	0	-11.71	-129.52
Onsite Route #1	OR1	704379.2	5162305	303.55	302.03	0	32.8	-85	182.67	790.2	125	-28.47	0	5.2	0	0	1.07	-116.74
Onsite Route #1	OR1	704379.2	5162305	303.55	302.03	0	47	-70.8	182.67	790.2	250	-28.47	0	-0.7	0	0	6.46	-111.34
Onsite Route #1	OR1	704379.2	5162305	303.55	302.03	0	56.3	-61.5	182.67	790.2	500	-28.47	0	6.29	0	0	7.28	-110.53
Onsite Route #1	OR1	704379.2	5162305	303.55	302.03	0	53.8	-64	182.67	790.2	1000	-28.47	0	4.12	0	0	0.85	-116.95
Onsite Route #1	OR1	704379.2	5162305	303.55	302.03	0	53.4	-64.4	182.67	790.2	2000	-28.47	0	3.29	0	0	-2.06	-119.87
Onsite Route #1	OR1	704379.2	5162305	303.55	302.03	0	50.2	-67.6	182.67	790.2	4000	-28.47	0	28.58	0	0	-22.61	-140.41
Onsite Route #1	OR1	704379.2	5162305	303.55	302.03	0	18.5	-99.3	182.67	790.2	8000	-28.47	0	89.69	0	0	-34.9	-152.71
Onsite Route #1	OR1	704374.1	5162306	303.63	302.1	0	9.2	-108.6	180.27	795.09	63	-28.59	0	-3.11	0	0	-11.83	-129.64
Onsite Route #1	OR1	704374.1	5162306	303.63	302.1	0	32.8	-85	180.27	795.09	125	-28.59	0	5.32	0	0	0.96	-116.85
Onsite Route #1	OR1	704374.1	5162306	303.63	302.1	0	47	-70.8	180.27	795.09	250	-28.59	0	-0.76	0	0	6.37	-111.43
Onsite Route #1	OR1	704374.1	5162306	303.63	302.1	0	56.3	-61.5	180.27	795.09	500	-28.59	0	6.46	0	0	7.18	-110.63
Onsite Route #1	OR1	704374.1	5162306	303.63	302.1	0	53.7	-64.1	180.27	795.09	1000	-28.59	0	3.85	0	0	0.7	-117.1
Onsite Route #1	OR1	704374.1	5162306	303.63	302.1	0	53.3	-64.5	180.27	795.09	2000	-28.59	0	3.36	0	0	-2.3	-120.1
Onsite Route #1	OR1	704374.1	5162306	303.63	302.1	0	50.1	-67.7	180.27	795.09	4000	-28.59	0	27.3	0	0	-21.92	-139.72
Onsite Route #1	OR1	704374.1	5162306	303.63	302.1	0	18.4	-99.4	180.27	795.09	8000	-28.59	0	89.53	0	0	-33.74	-151.54
Onsite Route #1	OR1	704381.6	5162204	297.27	295.75	0	0.7	-117.1	25.13	746.46	63	-36.6	0	-3.66	0	0	-19.59	-137.39
Onsite Route #1	OR1	704381.6	5162204	297.27	295.75	0	24.2	-93.6	25.13	746.46	125	-36.6	0	2.6	0	0	-7.12	-124.93
Onsite Route #1	OR1	704381.6	5162204	297.27	295.75	0	38.4	-79.4	25.13	746.46	250	-36.6	0	1.8	0	0	-2.94	-120.75
Onsite Route #1	OR1	704381.6	5162204	297.27	295.75	0	47.7	-70.1	25.13	746.46	500	-36.6	0	-0.13	0	0	-0.59	-118.39
Onsite Route #1	OR1	704381.6	5162204	297.27	295.75	0	45.2	-72.6	25.13	746.46	1000	-36.6	0	0.59	0	0	-6.03	-123.84
Onsite Route #1	OR1	704381.6	5162204	297.27	295.75	0	44.8	-73	25.13	746.46	2000	-36.6	0	2.97	0	0	-11.94	-129.75
Onsite Route #1	OR1	704381.6	5162204	297.27	295.75	0	41.6	-76.2	25.13	746.46	4000	-36.6	0	22.61	0	0	-26	-143.8
Onsite Route #1	OR1	704381.6	5162204	297.27	295.75	0	9.9	-107.9	25.13	746.46	8000	-36.6	0	83.34	0	0	-37.06	-154.86
Onsite Route #1	OR1	704393.7	5162039	287.01	285.49	0	11.5	-106.3	306.69	693.3	63	-25.15	0	-4.31	0	0	-7.78	-125.58
Onsite Route #1	OR1	704393.7	5162039	287.01	285.49	0	35.1	-82.7	306.69	693.3	125	-25.15	0	-0.03	0	0	4.4	-113.4
Onsite Route #1	OR1	704393.7	5162039	287.01	285.49	0	49.3	-68.5	306.69	693.3	250	-25.15	0	7.19	0	0	5.51	-112.3
Onsite Route #1	OR1	704393.7	5162039	287.01	285.49	0	58.6	-59.2	306.69	693.3	500	-25.15	0	-2.3	0	0	13.59	-104.21
Onsite Route #1	OR1	704393.7	5162039	287.01	285.49	0	56	-61.8	306.69	693.3	1000	-25.15	0	8.86	0	0	2.8	-115.01
Onsite Route #1	OR1	704393.7	5162039	287.01	285.49	0	55.6	-62.2	306.69	693.3	2000	-25.15	0	4.67	0	0	-0.94	-118.74
Onsite Route #1	OR1	704393.7	5162039	287.01	285.49	0	52.4	-65.4	306.69	693.3	4000	-25.15	0	18.14	0	0	-11.78	-129.59
Onsite Route #1	OR1	704393.7	5162039	287.01	285.49	0	20.8	-97	306.69	693.3	8000	-25.15	0	80.39	0	0	-21.14	-138.94
Onsite Route #2	OR2	704361.7	5162337	293.56	293.46	0	9.6	-109.1	118.91	820.74	63	-30.67	0	-6.02	0	0	-9.91	-128.53
Onsite Route #2	OR2	704361.7	5162337	293.56	293.46	0	32.4	-86.2	118.91	820.74	125	-30.67	0	-6.02	0	0	2.1	-116.51
Onsite Route #2	OR2	704361.7	5162337	293.56	293.46	0	44.7	-74	118.91	820.74	250	-30.67	0	-1.67	0	0	4.68	-113.94
Onsite Route #2	OR2	704361.7	5162337	293.56	293.46	0	50.3	-68.3	118.91	820.74	500	-30.67	0	-3.35	0	0	5.69	-112.92
Onsite Route #2	OR2	704361.7	5162337	293.56	293.46	0	54.3	-64.3	118.91	820.74	1000	-30.67	0	-0.78	0	0	4.12	-114.5
Onsite Route #2	OR2	704361.7	5162337	293.56	293.46	0	56.5	-62.1	118.91	820.74	2000	-30.67	0	2.75	0	0	-0.88	-119.5
Onsite Route #2	OR2	704361.7	5162337	293.56	293.46	0	56.1	-62.6	118.91	820.74	4000	-30.67	0	27.85	0	0	-16.34	-134.96
Onsite Route #2	OR2	704361.7	5162337	293.56	293.46	0	16.6	-102	118.91	820.74	8000	-30.67	0	94.35	0	0	-26.93	-145.54
Onsite Route #2	OR2	704366.6	5162338	293.56	293.46	0	9.6	-109.1	118.91	816.54	63	-30.63	0	-6.02	0	0	-9.82	-128.44
Onsite Route #2	OR2	704366.6	5162338	293.56	293.46	0	32.4	-86.2	118.91	816.54	125	-30.63	0	-6.02	0	0	2.32	-116.3
Onsite Route #2	OR2	704366.6	5162338	293.56	293.46	0	44.7	-74	118.91	816.54	250	-30.63	0	-2.69	0	0	5.14	-113.48
Onsite Route #2	OR2	704366.6	5162338	293.56	293.46	0	50.3	-68.3	118.91	816.54	500	-30.63	0	-1.7	0	0	4.23	-114.39
Onsite Route #2	OR2	704366.6	5162338	293.56	293.46	0	54.3	-64.3	118.91	816.54	1000	-30.63	0	-2.46	0	0	4.03	-114.59
Onsite Route #2	OR2	704366.6	5162338	293.56	293.46	0	56.5	-62.1	118.91	816.54	2000	-30.63	0	0.64	0	0	-0.65	-119.27
Onsite Route #2	OR2	704366.6	5162338	293.56	293.46	0	56.1	-62.6	118.91	816.54	4000	-30.63	0	29.13	0	0	-16.99	-135.61
Onsite Route #2	OR2	704366.6	5162338	293.56	293.46	0	16.6	-102	118.91	816.54	8000	-30.63	0	94.02	0	0	-28.16	-146.77
Onsite Route #2	OR2	704254.7	5162258	284.81	284.71	0	3	-115.6	26.45	884.23	63	-37.85	0	-1.91	0	0	-20.41	-139.03
Onsite Route #2	OR2	704254.7	5162258	284.81	284.71	0	25.9	-92.7	26.45	884.23	125	-37.85	0	3.34	0	0	-8.96	-127.58
Onsite Route #2	OR2	704254.7	5162258	284.81	284.71	0	38.1	-80.5	26.45	884.23	250	-37.85	0	23.2	0	0	-12.32	-130.94
Onsite Route #2	OR2	704254.7	5162258	284.81	284.71	0	43.8	-74.8	26.45	884.23	500	-37.85	0	13.16	0	0	-19.08	-137.7
Onsite Route #2	OR2	704254.7	5162258	284.81	284.71	0	47.8	-70.8	26.45	884.23	1000	-37.85	0	23.51	0	0	-25.75	-144.37
Onsite Route #2	OR2	704254.7	5162258	284.81	284.71	0	50	-68.6	26.45	884.23	2000	-37.85	0	35.27	0	0	-35.86	-154.48
Onsite Route #2	OR2	704254.7	5162258	284.81	284.71	0	49.5	-69.1	26.45	884.23	4000	-37.85	0	44.9	0	0	-43.18	-161.8
Onsite Route #2	OR2	704254.7	5162258	284.81	284.71	0	10.1	-108.5	26.45	884.23	8000	-37.85	0	139.59	0	0	-51.15	-169.77
Onsite Route #2	OR2	704313.8	5162270	285.24	285.14	0	8.5	-110.1	94.04	834.02	63	-31.82	0	-6.02	0	0	-11.2	-129.82
Onsite Route #2	OR2	704313.8	5162270	285.24	285.14	0	31.4	-87.2	94.04	834.02	125	-31.82	0	-4.64	0	0	0.32	-118.3
Onsite Route #2	OR2	704313.8	5162270	285.24	285.14	0	43.6	-75	94.04	834.02	250	-31.82	0	7.46	0	0	-2.14	-120.76
Onsite Route #2	OR2	704313.8	5162270	285.24	285.14	0	49.3	-69.3	94.04	834.02	500	-31.82	0	12	0	0	-11.19	-129.8
Onsite Route #2	OR2	704313.8	5162270	285.24	285.14	0	53.3	-65.3	94.04	834.02	1000	-31.82	0	14.52	0	0	-12.96	-131.58
Onsite Route #2	OR2	704313.8	5162270	285.24	285.14	0	55.5	-63.1	94.04	834.02	2000	-31.82	0	12.28	0	0	-9.7	-128.32
Onsite Route #2	OR2	704313.8	5162270	285.24	285.14	0	55	-63.6	94.04	834.02	4000	-31.82	0	21.75	0	0	-14.06	-132.68
Onsite Route #2	OR2	704313.8	5162270	285.24	285.14	0	15.6	-103	94.04	834.02	8000	-31.82	0	100.32	0	0	-21.98	-140.59
Onsite Route #2	OR2	704259.5	5162254	284.84	284.74	0	4.1	-114.5	34.17	878.29	63	-36.68	0	1.84	0	0	-22.91	-141.53

Onsite Route #2	OR2	704259.5	5162254	284.84	284.74	0	27	-91.6	34.17	878.29	125	-36.68	0	7.15	0	0	-11.35	-129.97
Onsite Route #2	OR2	704259.5	5162254	284.84	284.74	0	39.2	-79.4	34.17	878.29	250	-36.68	0	12.61	0	0	-12.89	-131.51
Onsite Route #2	OR2	704259.5	5162254	284.84	284.74	0	44.9	-73.7	34.17	878.29	500	-36.68	0	12.23	0	0	-16.38	-135
Onsite Route #2	OR2	704259.5	5162254	284.84	284.74	0	48.9	-69.7	34.17	878.29	1000	-36.68	0	22.31	0	0	-23.33	-141.94
Onsite Route #2	OR2	704259.5	5162254	284.84	284.74	0	51.1	-67.5	34.17	878.29	2000	-36.68	0	34.45	0	0	-31.82	-150.44
Onsite Route #2	OR2	704259.5	5162254	284.84	284.74	0	50.6	-68	34.17	878.29	4000	-36.68	0	56.29	0	0	-52.56	-171.18
Onsite Route #2	OR2	704259.5	5162254	284.84	284.74	0	11.2	-107.4	34.17	878.29	8000	-36.68	0	126.33	0	0	-61.37	-179.98
Onsite Route #2	OR2	704318.5	5162266	285.27	285.17	0	8.2	-110.5	86.32	828.01	63	-32.13	0	-5.14	0	0	-12.03	-130.64
Onsite Route #2	OR2	704318.5	5162266	285.27	285.17	0	31	-87.6	86.32	828.01	125	-32.13	0	-2.9	0	0	-0.33	-118.95
Onsite Route #2	OR2	704318.5	5162266	285.27	285.17	0	43.3	-75.4	86.32	828.01	250	-32.13	0	2.67	0	0	-0.76	-119.38
Onsite Route #2	OR2	704318.5	5162266	285.27	285.17	0	48.9	-69.7	86.32	828.01	500	-32.13	0	7.55	0	0	-6.71	-125.32
Onsite Route #2	OR2	704318.5	5162266	285.27	285.17	0	52.9	-65.7	86.32	828.01	1000	-32.13	0	13.12	0	0	-11.55	-130.16
Onsite Route #2	OR2	704318.5	5162266	285.27	285.17	0	55.1	-63.5	86.32	828.01	2000	-32.13	0	23.57	0	0	-20.24	-138.86
Onsite Route #2	OR2	704318.5	5162266	285.27	285.17	0	54.7	-64	86.32	828.01	4000	-32.13	0	41.79	0	0	-35.52	-154.14
Onsite Route #2	OR2	704318.5	5162266	285.27	285.17	0	15.3	-103.4	86.32	828.01	8000	-32.13	0	104.64	0	0	-42.32	-160.94
Onsite Route #2	OR2	704186.8	5162347	290.31	290.21	0	10.1	-108.5	134.93	981.52	63	-31.67	0	47.53	0	0	-64.37	-182.99
Onsite Route #2	OR2	704186.8	5162347	290.31	290.21	0	33	-85.6	134.93	981.52	125	-31.67	0	47.27	0	0	-52.03	-170.65
Onsite Route #2	OR2	704186.8	5162347	290.31	290.21	0	45.2	-73.4	134.93	981.52	250	-31.67	0	49.62	0	0	-49.61	-168.23
Onsite Route #2	OR2	704186.8	5162347	290.31	290.21	0	50.9	-67.8	134.93	981.52	500	-31.67	0	51.05	0	0	-49.88	-168.5
Onsite Route #2	OR2	704186.8	5162347	290.31	290.21	0	54.8	-63.8	134.93	981.52	1000	-31.67	0	52.27	0	0	-50.38	-168.99
Onsite Route #2	OR2	704186.8	5162347	290.31	290.21	0	57.1	-61.6	134.93	981.52	2000	-31.67	0	52.67	0	0	-52.7	-171.32
Onsite Route #2	OR2	704186.8	5162347	290.31	290.21	0	56.6	-62	134.93	981.52	4000	-31.67	0	92.91	0	0	-74.38	-193
Onsite Route #2	OR2	704186.8	5162347	290.31	290.21	0	17.2	-101.4	134.93	981.52	8000	-31.67	0	181.66	0	0	-92.98	-211.6
Onsite Route #2	OR2	704211.7	5162276	286.82	286.72	0	0.8	-117.9	15.67	930.99	63	-40.57	0	13.54	0	0	-38.12	-156.74
Onsite Route #2	OR2	704211.7	5162276	286.82	286.72	0	23.6	-95	15.67	930.99	125	-40.57	0	22.37	0	0	-26.6	-145.22
Onsite Route #2	OR2	704211.7	5162276	286.82	286.72	0	35.9	-82.8	15.67	930.99	250	-40.57	0	25.68	0	0	-28.18	-146.79
Onsite Route #2	OR2	704211.7	5162276	286.82	286.72	0	41.5	-77.1	15.67	930.99	500	-40.57	0	19.86	0	0	-27.93	-146.55
Onsite Route #2	OR2	704211.7	5162276	286.82	286.72	0	45.5	-73.1	15.67	930.99	1000	-40.57	0	24.46	0	0	-29.98	-148.6
Onsite Route #2	OR2	704211.7	5162276	286.82	286.72	0	47.7	-70.9	15.67	930.99	2000	-40.57	0	37.81	0	0	-36.81	-155.43
Onsite Route #2	OR2	704211.7	5162276	286.82	286.72	0	47.3	-71.4	15.67	930.99	4000	-40.57	0	56.48	0	0	-53.87	-172.49
Onsite Route #2	OR2	704211.7	5162276	286.82	286.72	0	7.8	-110.8	15.67	930.99	8000	-40.57	0	141.4	0	0	-65.45	-184.07
Onsite Route #2	OR2	704181.3	5162348	290.41	290.31	0	10	-108.7	130.6	986.63	63	-31.86	0	32.04	0	0	-48.79	-167.41
Onsite Route #2	OR2	704181.3	5162348	290.41	290.31	0	32.8	-85.8	130.6	986.63	125	-31.86	0	33.12	0	0	-36.58	-155.2
Onsite Route #2	OR2	704181.3	5162348	290.41	290.31	0	45.1	-73.6	130.6	986.63	250	-31.86	0	34.62	0	0	-33.85	-152.47
Onsite Route #2	OR2	704181.3	5162348	290.41	290.31	0	50.7	-67.9	130.6	986.63	500	-31.86	0	38.14	0	0	-36.89	-155.51
Onsite Route #2	OR2	704181.3	5162348	290.41	290.31	0	54.7	-63.9	130.6	986.63	1000	-31.86	0	40.75	0	0	-39.62	-158.23
Onsite Route #2	OR2	704181.3	5162348	290.41	290.31	0	56.9	-61.7	130.6	986.63	2000	-31.86	0	57.23	0	0	-53.46	-172.08
Onsite Route #2	OR2	704181.3	5162348	290.41	290.31	0	56.5	-62.2	130.6	986.63	4000	-31.86	0	86.14	0	0	-72.74	-191.35
Onsite Route #2	OR2	704181.3	5162348	290.41	290.31	0	17	-101.6	130.6	986.63	8000	-31.86	0	178.77	0	0	-86.4	-205.02
Onsite Route #2	OR2	704206.2	5162277	286.92	286.82	0	1.8	-116.8	20	936.2	63	-39.56	0	-5.75	0	0	-18.95	-137.57
Onsite Route #2	OR2	704206.2	5162277	286.92	286.82	0	24.7	-93.9	20	936.2	125	-39.56	0	0.04	0	0	-7.48	-126.1
Onsite Route #2	OR2	704206.2	5162277	286.92	286.82	0	36.9	-81.7	20	936.2	250	-39.56	0	12.54	0	0	-10.54	-129.15
Onsite Route #2	OR2	704206.2	5162277	286.92	286.82	0	42.6	-76.1	20	936.2	500	-39.56	0	12.13	0	0	-19.44	-138.05
Onsite Route #2	OR2	704206.2	5162277	286.92	286.82	0	46.6	-72.1	20	936.2	1000	-39.56	0	23.56	0	0	-26.28	-144.9
Onsite Route #2	OR2	704206.2	5162277	286.92	286.82	0	48.8	-69.9	20	936.2	2000	-39.56	0	45.09	0	0	-34.56	-153.18
Onsite Route #2	OR2	704206.2	5162277	286.92	286.82	0	48.3	-70.3	20	936.2	4000	-39.56	0	63.53	0	0	-55.21	-173.83
Onsite Route #2	OR2	704206.2	5162277	286.92	286.82	0	8.9	-109.7	20	936.2	8000	-39.56	0	144.53	0	0	-71.5	-190.11
Onsite Route #2	OR2	704361.7	5162337	294.98	293.46	0	7.4	-110.4	118.91	820.76	63	-30.67	0	-6.02	0	0	-12.12	-129.93
Onsite Route #2	OR2	704361.7	5162337	294.98	293.46	0	31	-86.9	118.91	820.76	125	-30.67	0	-1.28	0	0	0.27	-117.53
Onsite Route #2	OR2	704361.7	5162337	294.98	293.46	0	45.2	-72.6	118.91	820.76	250	-30.67	0	1.12	0	0	2.64	-115.16
Onsite Route #2	OR2	704361.7	5162337	294.98	293.46	0	54.5	-63.3	118.91	820.76	500	-30.67	0	2.96	0	0	4.78	-113.02
Onsite Route #2	OR2	704361.7	5162337	294.98	293.46	0	51.9	-65.9	118.91	820.76	1000	-30.67	0	5.17	0	0	-5.96	-123.77
Onsite Route #2	OR2	704361.7	5162337	294.98	293.46	0	51.5	-66.3	118.91	820.76	2000	-30.67	0	9.6	0	0	-11.06	-128.87
Onsite Route #2	OR2	704361.7	5162337	294.98	293.46	0	48.3	-69.5	118.91	820.76	4000	-30.67	0	28.79	0	0	-24.75	-142.56
Onsite Route #2	OR2	704361.7	5162337	294.98	293.46	0	16.6	-101.2	118.91	820.76	8000	-30.67	0	96.31	0	0	-37.31	-155.11
Onsite Route #2	OR2	704366.6	5162338	294.98	293.46	0	7.4	-110.4	118.91	816.57	63	-30.63	0	5.91	0	0	-22.42	-140.22
Onsite Route #2	OR2	704366.6	5162338	294.98	293.46	0	31	-86.9	118.91	816.57	125	-30.63	0	12.85	0	0	-10.33	-128.13
Onsite Route #2	OR2	704366.6	5162338	294.98	293.46	0	45.2	-72.6	118.91	816.57	250	-30.63	0	23.96	0	0	-12.62	-130.43
Onsite Route #2	OR2	704366.6	5162338	294.98	293.46	0	54.5	-63.3	118.91	816.57	500	-30.63	0	38.41	0	0	-31.03	-148.84
Onsite Route #2	OR2	704366.6	5162338	294.98	293.46	0	51.9	-65.9	118.91	816.57	1000	-30.63	0	41.02	0	0	-40.65	-158.46
Onsite Route #2	OR2	704366.6	5162338	294.98	293.46	0	51.5	-66.3	118.91	816.57	2000	-30.63	0	45.08	0	0	-45.53	-163.33
Onsite Route #2	OR2	704366.6	5162338	294.98	293.46	0	48.3	-69.5	118.91	816.57	4000	-30.63	0	64.96	0	0	-61.61	-179.41
Onsite Route #2	OR2	704366.6	5162338	294.98	293.46	0	16.6	-101.2	118.91	816.57	8000	-30.63	0	136.2	0	0	-73.44	-191.24
Onsite Route #2	OR2	704254.7	5162258	286.23	284.71	0	0.9	-116.9	26.45	884.24	63	-37.85	0	2.71	0	0	-26.97	-144.78
Onsite Route #2	OR2	704254.7	5162258	286.23	284.71	0	24.4	-93.4	26.45	884.24	125	-37.85	0	9.38	0	0	-14.87	-132.67
Onsite Route #2	OR2	704254.7	5162258	286.23	284.71	0	38.7	-79.2	26.45	884.24	250	-37.85	0	18.82	0	0	-16.21	-134.02
Onsite Route #2	OR2	704254.7	5162258	286.23	284.71	0	47.9	-69.9	26.45	884.24	500	-37.85	0	11.69	0	0	-12.78	-130.59
Onsite Route #2	OR2	704254.7	5162258	286.23	284.71	0	45.4	-72.4	26.45	884.24	1000	-37.85	0	17.6	0	0	-22.04	-139.85
Onsite Route #2	OR2	704254.7	5162258	286.23	284.71	0	45	-72.8	26.45	884.24	2000	-37.85	0	23.19	0	0	-29.05	-146.85
Onsite Route #2	OR2	704254.7	5162258	286.23	284.71	0	41.8	-76	26.45	884.24	4000	-37.85	0	43.33	0	0	-46.77	-164.58
Onsite Route #2	OR2	704254.7	5162258	286.23	284.71	0	10.1	-107.7	26.45	884.24	8000	-37.85	0	122.74	0	0	-59.03	-176.84
Onsite Route #2	OR2	704313.8	5162270	286.67	285.14	0	6.4	-111.4	94.04	834.03	63	-31.82	0	-4.58	0	0	-14.28	-132.08
Onsite Route #2	OR2	704313.8	5162270	286.67	285.14	0	29.9	-87.9	94.04	834.03	125	-31.82	0	-0.85	0	0	-2.15	-119.95
Onsite Route #2	OR2	704313.8	5162270	286.67	285.14	0	44.2	-73.6	94.04	834.03	250	-31.82	0	9.75	0	0	-3.06	-120.87
Onsite Route #2	OR2	704313.8	5162270	286.67	285.14	0	53.5	-64.4	94.04	834.03	500	-31.82	0	0.79	0	0	4.88	-112.93
Onsite Route #2	OR2	704313.8	5162270	286.67	285.14	0	50.9	-66.9	94.04	834.03	1000	-31.82	0	-1.23	0	0	0.44	-117.36

Onsite Route #2	OR2	704313.8	5162270	286.67	285.14	0	50.5	-67.3	94.04	834.03	2000	-31.82	0	4.94	0	0	-10.29	-128.09
Onsite Route #2	OR2	704313.8	5162270	286.67	285.14	0	47.3	-70.5	94.04	834.03	4000	-31.82	0	23.07	0	0	-30.44	-148.25
Onsite Route #2	OR2	704313.8	5162270	286.67	285.14	0	15.6	-102.2	94.04	834.03	8000	-31.82	0	94.77	0	0	-32.74	-150.55
Onsite Route #2	OR2	704259.5	5162254	286.26	284.74	0	2	-115.8	34.17	878.3	63	-36.68	0	3.08	0	0	-26.1	-143.9
Onsite Route #2	OR2	704259.5	5162254	286.26	284.74	0	25.5	-92.3	34.17	878.3	125	-36.68	0	10.12	0	0	-13.98	-131.79
Onsite Route #2	OR2	704259.5	5162254	286.26	284.74	0	39.8	-78	34.17	878.3	250	-36.68	0	18.3	0	0	-14.94	-132.75
Onsite Route #2	OR2	704259.5	5162254	286.26	284.74	0	49.1	-68.7	34.17	878.3	500	-36.68	0	10.67	0	0	-10.83	-128.63
Onsite Route #2	OR2	704259.5	5162254	286.26	284.74	0	46.5	-71.3	34.17	878.3	1000	-36.68	0	20.14	0	0	-21.71	-139.52
Onsite Route #2	OR2	704259.5	5162254	286.26	284.74	0	46.1	-71.7	34.17	878.3	2000	-36.68	0	24.01	0	0	-27.68	-145.49
Onsite Route #2	OR2	704259.5	5162254	286.26	284.74	0	42.9	-74.9	34.17	878.3	4000	-36.68	0	43.62	0	0	-45.22	-163.03
Onsite Route #2	OR2	704259.5	5162254	286.26	284.74	0	11.2	-106.6	34.17	878.3	8000	-36.68	0	120.61	0	0	-58.15	-175.95
Onsite Route #2	OR2	704318.5	5162266	286.7	285.17	0	6	-111.8	86.32	828.01	63	-32.13	0	-4.56	0	0	-14.6	-132.41
Onsite Route #2	OR2	704318.5	5162266	286.7	285.17	0	29.6	-88.2	86.32	828.01	125	-32.13	0	-0.79	0	0	-2.47	-120.27
Onsite Route #2	OR2	704318.5	5162266	286.7	285.17	0	43.8	-74	86.32	828.01	250	-32.13	0	9.72	0	0	-3.29	-121.1
Onsite Route #2	OR2	704318.5	5162266	286.7	285.17	0	53.1	-64.7	86.32	828.01	500	-32.13	0	0.48	0	0	4.83	-112.98
Onsite Route #2	OR2	704318.5	5162266	286.7	285.17	0	50.5	-67.3	86.32	828.01	1000	-32.13	0	-0.97	0	0	-0.03	-117.83
Onsite Route #2	OR2	704318.5	5162266	286.7	285.17	0	50.1	-67.7	86.32	828.01	2000	-32.13	0	3.98	0	0	-9.92	-127.73
Onsite Route #2	OR2	704318.5	5162266	286.7	285.17	0	46.9	-70.9	86.32	828.01	4000	-32.13	0	24.97	0	0	-27.15	-144.96
Onsite Route #2	OR2	704318.5	5162266	286.7	285.17	0	15.3	-102.6	86.32	828.01	8000	-32.13	0	92.54	0	0	-34.96	-152.76
Onsite Route #2	OR2	704186.8	5162347	291.73	290.21	0	8	-109.8	134.93	981.54	63	-31.67	0	54.13	0	0	-46.71	-164.51
Onsite Route #2	OR2	704186.8	5162347	291.73	290.21	0	31.5	-86.3	134.93	981.54	125	-31.67	0	55.44	0	0	-34.64	-152.44
Onsite Route #2	OR2	704186.8	5162347	291.73	290.21	0	45.7	-72.1	134.93	981.54	250	-31.67	0	57.49	0	0	-37.23	-155.03
Onsite Route #2	OR2	704186.8	5162347	291.73	290.21	0	55	-62.8	134.93	981.54	500	-31.67	0	60.28	0	0	-55.22	-173.02
Onsite Route #2	OR2	704186.8	5162347	291.73	290.21	0	52.5	-65.3	134.93	981.54	1000	-31.67	0	64.47	0	0	-64.54	-182.34
Onsite Route #2	OR2	704186.8	5162347	291.73	290.21	0	52.1	-65.8	134.93	981.54	2000	-31.67	0	73.45	0	0	-74.13	-191.94
Onsite Route #2	OR2	704186.8	5162347	291.73	290.21	0	48.9	-68.9	134.93	981.54	4000	-31.67	0	99.95	0	0	-95.57	-213.38
Onsite Route #2	OR2	704186.8	5162347	291.73	290.21	0	17.2	-100.6	134.93	981.54	8000	-31.67	0	187.72	0	0	-109.47	-227.27
Onsite Route #2	OR2	704211.7	5162276	288.24	286.72	0	-1.4	-119.2	15.67	931	63	-40.57	0	2.47	0	0	-28.68	-146.48
Onsite Route #2	OR2	704211.7	5162276	288.24	286.72	0	22.1	-95.7	15.67	931	125	-40.57	0	18.65	0	0	-16.45	-134.25
Onsite Route #2	OR2	704211.7	5162276	288.24	286.72	0	36.4	-81.4	15.67	931	250	-40.57	0	10.93	0	0	-16.22	-134.02
Onsite Route #2	OR2	704211.7	5162276	288.24	286.72	0	45.7	-72.1	15.67	931	500	-40.57	0	12.41	0	0	-15.61	-133.41
Onsite Route #2	OR2	704211.7	5162276	288.24	286.72	0	43.1	-74.7	15.67	931	1000	-40.57	0	22.95	0	0	-25.21	-143.02
Onsite Route #2	OR2	704211.7	5162276	288.24	286.72	0	42.7	-75.1	15.67	931	2000	-40.57	0	24.05	0	0	-31.71	-149.51
Onsite Route #2	OR2	704211.7	5162276	288.24	286.72	0	39.5	-78.3	15.67	931	4000	-40.57	0	44.96	0	0	-49.68	-167.49
Onsite Route #2	OR2	704211.7	5162276	288.24	286.72	0	7.8	-110	15.67	931	8000	-40.57	0	131.39	0	0	-63.38	-181.19
Onsite Route #2	OR2	704181.3	5162348	291.83	290.31	0	7.8	-110	130.6	986.64	63	-31.86	0	17.72	0	0	-49.35	-167.16
Onsite Route #2	OR2	704181.3	5162348	291.83	290.31	0	31.4	-86.4	130.6	986.64	125	-31.86	0	19.26	0	0	-31.55	-149.35
Onsite Route #2	OR2	704181.3	5162348	291.83	290.31	0	45.6	-72.2	130.6	986.64	250	-31.86	0	21.64	0	0	-21.26	-139.07
Onsite Route #2	OR2	704181.3	5162348	291.83	290.31	0	54.9	-62.9	130.6	986.64	500	-31.86	0	24.88	0	0	-20.02	-137.82
Onsite Route #2	OR2	704181.3	5162348	291.83	290.31	0	52.3	-65.5	130.6	986.64	1000	-31.86	0	29.67	0	0	-29.84	-147.65
Onsite Route #2	OR2	704181.3	5162348	291.83	290.31	0	51.9	-65.9	130.6	986.64	2000	-31.86	0	39.46	0	0	-40.14	-157.94
Onsite Route #2	OR2	704181.3	5162348	291.83	290.31	0	48.7	-69.1	130.6	986.64	4000	-31.86	0	67.02	0	0	-62.45	-180.26
Onsite Route #2	OR2	704181.3	5162348	291.83	290.31	0	17	-100.8	130.6	986.64	8000	-31.86	0	156.37	0	0	-76.73	-194.53
Onsite Route #2	OR2	704206.2	5162277	288.34	286.82	0	-0.3	-118.1	20	936.21	63	-39.56	0	2.29	0	0	-26.19	-144
Onsite Route #2	OR2	704206.2	5162277	288.34	286.82	0	23.2	-94.6	20	936.21	125	-39.56	0	17.52	0	0	-14	-131.8
Onsite Route #2	OR2	704206.2	5162277	288.34	286.82	0	37.4	-80.4	20	936.21	250	-39.56	0	10.74	0	0	-14.15	-131.95
Onsite Route #2	OR2	704206.2	5162277	288.34	286.82	0	46.7	-71.1	20	936.21	500	-39.56	0	10.43	0	0	-13.29	-131.1
Onsite Route #2	OR2	704206.2	5162277	288.34	286.82	0	44.2	-73.6	20	936.21	1000	-39.56	0	17.68	0	0	-23.41	-141.22
Onsite Route #2	OR2	704206.2	5162277	288.34	286.82	0	43.8	-74	20	936.21	2000	-39.56	0	20.34	0	0	-29.74	-147.54
Onsite Route #2	OR2	704206.2	5162277	288.34	286.82	0	40.6	-77.2	20	936.21	4000	-39.56	0	41.16	0	0	-46.2	-164.01
Onsite Route #2	OR2	704206.2	5162277	288.34	286.82	0	8.9	-108.9	20	936.21	8000	-39.56	0	127.16	0	0	-58.57	-176.37
Onsite Route #2	OR2	704186.5	5162422	299.88	299.78	0	6.3	-112.3	55.97	1015.27	63	-35.79	0	15.52	0	0	-36.14	-154.76
Onsite Route #2	OR2	704186.5	5162422	299.88	299.78	0	29.2	-89.5	55.97	1015.27	125	-35.79	0	16.39	0	0	-23.84	-142.45
Onsite Route #2	OR2	704186.5	5162422	299.88	299.78	0	41.4	-77.2	55.97	1015.27	250	-35.79	0	17.47	0	0	-19.97	-138.59
Onsite Route #2	OR2	704186.5	5162422	299.88	299.78	0	47	-71.6	55.97	1015.27	500	-35.79	0	10.96	0	0	-14.82	-133.43
Onsite Route #2	OR2	704186.5	5162422	299.88	299.78	0	51	-67.6	55.97	1015.27	1000	-35.79	0	32.21	0	0	-24.99	-143.6
Onsite Route #2	OR2	704186.5	5162422	299.88	299.78	0	53.2	-65.4	55.97	1015.27	2000	-35.79	0	47.41	0	0	-50.4	-169.01
Onsite Route #2	OR2	704186.5	5162422	299.88	299.78	0	52.8	-65.8	55.97	1015.27	4000	-35.79	0	83.42	0	0	-71.63	-190.25
Onsite Route #2	OR2	704186.5	5162422	299.88	299.78	0	13.4	-105.2	55.97	1015.27	8000	-35.79	0	170.66	0	0	-87.61	-206.23
Onsite Route #2	OR2	704183.9	5162427	299.88	299.78	0	6.3	-112.3	55.97	1019.61	63	-35.83	0	22.31	0	0	-42.62	-161.24
Onsite Route #2	OR2	704183.9	5162427	299.88	299.78	0	29.2	-89.5	55.97	1019.61	125	-35.83	0	26.74	0	0	-30.79	-149.41
Onsite Route #2	OR2	704183.9	5162427	299.88	299.78	0	41.4	-77.2	55.97	1019.61	250	-35.83	0	27.61	0	0	-28.82	-147.44
Onsite Route #2	OR2	704183.9	5162427	299.88	299.78	0	47	-71.6	55.97	1019.61	500	-35.83	0	26.1	0	0	-29.36	-147.98
Onsite Route #2	OR2	704183.9	5162427	299.88	299.78	0	51	-67.6	55.97	1019.61	1000	-35.83	0	29.94	0	0	-33.81	-152.43
Onsite Route #2	OR2	704183.9	5162427	299.88	299.78	0	53.2	-65.4	55.97	1019.61	2000	-35.83	0	48.74	0	0	-47.71	-166.33
Onsite Route #2	OR2	704183.9	5162427	299.88	299.78	0	52.8	-65.8	55.97	1019.61	4000	-35.83	0	83.47	0	0	-78.02	-196.64
Onsite Route #2	OR2	704183.9	5162427	299.88	299.78	0	13.4	-105.2	55.97	1019.61	8000	-35.83	0	175.76	0	0	-87.71	-206.32
Onsite Route #2	OR2	704186.5	5162422	301.31	299.78	0	4.1	-113.7	55.97	1015.3	63	-35.79	0	24.99	0	0	-49.95	-167.75
Onsite Route #2	OR2	704186.5	5162422	301.31	299.78	0	27.7	-90.1	55.97	1015.3	125	-35.79	0	26.93	0	0	-37.11	-154.92
Onsite Route #2	OR2	704186.5	5162422	301.31	299.78	0	41.9	-75.9	55.97	1015.3	250	-35.79	0	29.84	0	0	-32.75	-150.55
Onsite Route #2	OR2	704186.5	5162422	301.31	299.78	0	51.2	-66.6	55.97	1015.3	500	-35.79	0	33.75	0	0	-32.82	-150.62
Onsite Route #2	OR2	704186.5	5162422	301.31	299.78	0	48.7	-69.1	55.97	1015.3	1000	-35.79	0	39.31	0	0	-43.3	-161.11
Onsite Route #2	OR2	704186.5	5162422	301.31	299.78	0	48.2	-69.6	55.97	1015.3	2000	-35.79	0	50.04	0	0	-54.43	-172.23
Onsite Route #2	OR2	704186.5	5162422	301.31	299.78	0	45	-72.8	55.97	1015.3	4000	-35.79	0	78.99	0	0	-77.79	-195.59
Onsite Route #2	OR2	704186.5	5162422	301.31	299.78	0	13.4	-104.4	55.97	1015.3	8000	-35.79	0	171.34	0	0	-92.63	-210.43
Onsite Route #2	OR2	704183.9	5162427	301.31	299.78	0	4.1	-113.7	55.97	1019.64	63	-35.83	0	25.16	0	0	-49.93	-167.73

Onsite Route #2	OR2	704183.9	5162427	301.31	299.78	0	27.7	-90.1	55.97	1019.64	125	-35.83	0	27.1	0	0	-37.13	-154.93
Onsite Route #2	OR2	704183.9	5162427	301.31	299.78	0	41.9	-75.9	55.97	1019.64	250	-35.83	0	30.01	0	0	-32.92	-150.72
Onsite Route #2	OR2	704183.9	5162427	301.31	299.78	0	51.2	-66.6	55.97	1019.64	500	-35.83	0	33.92	0	0	-33.04	-150.84
Onsite Route #2	OR2	704183.9	5162427	301.31	299.78	0	48.7	-69.1	55.97	1019.64	1000	-35.83	0	39.51	0	0	-43.54	-161.34
Onsite Route #2	OR2	704183.9	5162427	301.31	299.78	0	48.2	-69.6	55.97	1019.64	2000	-35.83	0	50.28	0	0	-54.69	-172.5
Onsite Route #2	OR2	704183.9	5162427	301.31	299.78	0	45	-72.8	55.97	1019.64	4000	-35.83	0	79.35	0	0	-78.15	-195.96
Onsite Route #2	OR2	704183.9	5162427	301.31	299.78	0	13.4	-104.4	55.97	1019.64	8000	-35.83	0	172.09	0	0	-93.03	-210.83
Onsite Route #2	OR2	704232.6	5162256	285.01	284.91	0	1.7	-116.9	19.54	904.17	63	-39.36	0	-3.38	0	0	-20.46	-139.08
Onsite Route #2	OR2	704232.6	5162256	285.01	284.91	0	24.6	-94	19.54	904.17	125	-39.36	0	1.2	0	0	-8.88	-127.5
Onsite Route #2	OR2	704232.6	5162256	285.01	284.91	0	36.8	-81.8	19.54	904.17	250	-39.36	0	6.8	0	0	-10.3	-128.92
Onsite Route #2	OR2	704232.6	5162256	285.01	284.91	0	42.5	-76.2	19.54	904.17	500	-39.36	0	7.6	0	0	-14.41	-133.03
Onsite Route #2	OR2	704232.6	5162256	285.01	284.91	0	46.5	-72.2	19.54	904.17	1000	-39.36	0	18.62	0	0	-21.78	-140.39
Onsite Route #2	OR2	704232.6	5162256	285.01	284.91	0	48.7	-70	19.54	904.17	2000	-39.36	0	33	0	0	-31.05	-149.67
Onsite Route #2	OR2	704232.6	5162256	285.01	284.91	0	48.2	-70.4	19.54	904.17	4000	-39.36	0	54.53	0	0	-51.37	-169.99
Onsite Route #2	OR2	704232.6	5162256	285.01	284.91	0	8.8	-109.8	19.54	904.17	8000	-39.36	0	129.34	0	0	-62.29	-180.91
Onsite Route #2	OR2	704232.4	5162251	285.01	284.91	0	1.7	-116.9	19.54	902.7	63	-39.34	0	-3.48	0	0	-20.37	-138.99
Onsite Route #2	OR2	704232.4	5162251	285.01	284.91	0	24.6	-94	19.54	902.7	125	-39.34	0	1.09	0	0	-8.8	-127.41
Onsite Route #2	OR2	704232.4	5162251	285.01	284.91	0	36.8	-81.8	19.54	902.7	250	-39.34	0	6.78	0	0	-10.23	-128.85
Onsite Route #2	OR2	704232.4	5162251	285.01	284.91	0	42.5	-76.2	19.54	902.7	500	-39.34	0	7.53	0	0	-14.32	-132.94
Onsite Route #2	OR2	704232.4	5162251	285.01	284.91	0	46.5	-72.2	19.54	902.7	1000	-39.34	0	18.3	0	0	-21.49	-140.11
Onsite Route #2	OR2	704232.4	5162251	285.01	284.91	0	48.7	-70	19.54	902.7	2000	-39.34	0	32.69	0	0	-30.48	-149.09
Onsite Route #2	OR2	704232.4	5162251	285.01	284.91	0	48.2	-70.4	19.54	902.7	4000	-39.34	0	54.87	0	0	-51.5	-170.12
Onsite Route #2	OR2	704232.4	5162251	285.01	284.91	0	8.8	-109.8	19.54	902.7	8000	-39.34	0	128.92	0	0	-62.62	-181.24
Onsite Route #2	OR2	704219.3	5162263	285.88	285.78	0	1.3	-117.3	17.81	918.97	63	-39.9	0	11.5	0	0	-35.4	-154.01
Onsite Route #2	OR2	704219.3	5162263	285.88	285.78	0	24.2	-94.4	17.81	918.97	125	-39.9	0	23.3	0	0	-23.69	-142.31
Onsite Route #2	OR2	704219.3	5162263	285.88	285.78	0	36.4	-82.2	17.81	918.97	250	-39.9	0	18.15	0	0	-23.36	-141.98
Onsite Route #2	OR2	704219.3	5162263	285.88	285.78	0	42.1	-76.6	17.81	918.97	500	-39.9	0	20.17	0	0	-27.04	-145.66
Onsite Route #2	OR2	704219.3	5162263	285.88	285.78	0	46.1	-72.6	17.81	918.97	1000	-39.9	0	21.57	0	0	-30.18	-148.79
Onsite Route #2	OR2	704219.3	5162263	285.88	285.78	0	48.3	-70.4	17.81	918.97	2000	-39.9	0	31.31	0	0	-37.28	-155.9
Onsite Route #2	OR2	704219.3	5162263	285.88	285.78	0	47.8	-70.8	17.81	918.97	4000	-39.9	0	59.58	0	0	-57.18	-175.8
Onsite Route #2	OR2	704219.3	5162263	285.88	285.78	0	8.4	-110.2	17.81	918.97	8000	-39.9	0	137.57	0	0	-67.89	-186.51
Onsite Route #2	OR2	704215.3	5162260	285.88	285.78	0	1.3	-117.3	17.81	921.62	63	-39.93	0	-3.57	0	0	-20.81	-139.42
Onsite Route #2	OR2	704215.3	5162260	285.88	285.78	0	24.2	-94.4	17.81	921.62	125	-39.93	0	1.07	0	0	-9.22	-127.84
Onsite Route #2	OR2	704215.3	5162260	285.88	285.78	0	36.4	-82.2	17.81	921.62	250	-39.93	0	6.37	0	0	-10.53	-129.14
Onsite Route #2	OR2	704215.3	5162260	285.88	285.78	0	42.1	-76.6	17.81	921.62	500	-39.93	0	6.96	0	0	-14.36	-132.98
Onsite Route #2	OR2	704215.3	5162260	285.88	285.78	0	46.1	-72.6	17.81	921.62	1000	-39.93	0	18.34	0	0	-22.01	-140.62
Onsite Route #2	OR2	704215.3	5162260	285.88	285.78	0	48.3	-70.4	17.81	921.62	2000	-39.93	0	29.19	0	0	-31.36	-149.97
Onsite Route #2	OR2	704215.3	5162260	285.88	285.78	0	47.8	-70.8	17.81	921.62	4000	-39.93	0	50.77	0	0	-49.01	-167.63
Onsite Route #2	OR2	704215.3	5162260	285.88	285.78	0	8.4	-110.2	17.81	921.62	8000	-39.93	0	128.74	0	0	-59.1	-177.72
Onsite Route #2	OR2	704232.6	5162256	286.44	284.91	0	-0.4	-118.2	19.54	904.17	63	-39.36	0	-2.58	0	0	-23.23	-141.03
Onsite Route #2	OR2	704232.6	5162256	286.44	284.91	0	23.1	-94.7	19.54	904.17	125	-39.36	0	3.59	0	0	-11.12	-128.93
Onsite Route #2	OR2	704232.6	5162256	286.44	284.91	0	37.3	-80.5	19.54	904.17	250	-39.36	0	13.69	0	0	-12.38	-130.18
Onsite Route #2	OR2	704232.6	5162256	286.44	284.91	0	46.6	-71.2	19.54	904.17	500	-39.36	0	5.92	0	0	-8.78	-126.58
Onsite Route #2	OR2	704232.6	5162256	286.44	284.91	0	44.1	-73.7	19.54	904.17	1000	-39.36	0	13.8	0	0	-19.43	-137.23
Onsite Route #2	OR2	704232.6	5162256	286.44	284.91	0	43.7	-74.1	19.54	904.17	2000	-39.36	0	19.59	0	0	-27	-144.81
Onsite Route #2	OR2	704232.6	5162256	286.44	284.91	0	40.5	-77.3	19.54	904.17	4000	-39.36	0	41.21	0	0	-46.66	-164.46
Onsite Route #2	OR2	704232.6	5162256	286.44	284.91	0	8.8	-109	19.54	904.17	8000	-39.36	0	126	0	0	-58.41	-176.22
Onsite Route #2	OR2	704232.4	5162251	286.44	284.91	0	-0.4	-118.2	19.54	902.71	63	-39.34	0	-2.67	0	0	-23.16	-140.96
Onsite Route #2	OR2	704232.4	5162251	286.44	284.91	0	23.1	-94.7	19.54	902.71	125	-39.34	0	3.46	0	0	-11.05	-128.86
Onsite Route #2	OR2	704232.4	5162251	286.44	284.91	0	37.3	-80.5	19.54	902.71	250	-39.34	0	13.7	0	0	-12.32	-130.13
Onsite Route #2	OR2	704232.4	5162251	286.44	284.91	0	46.6	-71.2	19.54	902.71	500	-39.34	0	5.74	0	0	-8.55	-126.36
Onsite Route #2	OR2	704232.4	5162251	286.44	284.91	0	44.1	-73.7	19.54	902.71	1000	-39.34	0	13.46	0	0	-19.04	-136.84
Onsite Route #2	OR2	704232.4	5162251	286.44	284.91	0	43.7	-74.1	19.54	902.71	2000	-39.34	0	19.3	0	0	-26.41	-144.22
Onsite Route #2	OR2	704232.4	5162251	286.44	284.91	0	40.5	-77.3	19.54	902.71	4000	-39.34	0	40.32	0	0	-45.67	-163.47
Onsite Route #2	OR2	704232.4	5162251	286.44	284.91	0	8.8	-109	19.54	902.71	8000	-39.34	0	125.5	0	0	-57.51	-175.31
Onsite Route #2	OR2	704219.3	5162263	287.31	285.78	0	-0.8	-118.6	17.81	918.98	63	-39.9	0	-1.58	0	0	-24.58	-142.38
Onsite Route #2	OR2	704219.3	5162263	287.31	285.78	0	22.7	-95.1	17.81	918.98	125	-39.9	0	5.86	0	0	-12.46	-130.26
Onsite Route #2	OR2	704219.3	5162263	287.31	285.78	0	36.9	-80.9	17.81	918.98	250	-39.9	0	12.67	0	0	-13.65	-131.46
Onsite Route #2	OR2	704219.3	5162263	287.31	285.78	0	46.2	-71.6	17.81	918.98	500	-39.9	0	5.8	0	0	-9.11	-126.92
Onsite Route #2	OR2	704219.3	5162263	287.31	285.78	0	43.7	-74.1	17.81	918.98	1000	-39.9	0	11.92	0	0	-19.49	-137.29
Onsite Route #2	OR2	704219.3	5162263	287.31	285.78	0	43.3	-74.5	17.81	918.98	2000	-39.9	0	15.5	0	0	-25.68	-143.49
Onsite Route #2	OR2	704219.3	5162263	287.31	285.78	0	40.1	-77.7	17.81	918.98	4000	-39.9	0	37.2	0	0	-44.99	-162.79
Onsite Route #2	OR2	704219.3	5162263	287.31	285.78	0	8.4	-109.4	17.81	918.98	8000	-39.9	0	120.37	0	0	-54.95	-172.76
Onsite Route #2	OR2	704215.3	5162260	287.31	285.78	0	-0.8	-118.6	17.81	921.63	63	-39.93	0	-1.46	0	0	-24.69	-142.5
Onsite Route #2	OR2	704215.3	5162260	287.31	285.78	0	22.7	-95.1	17.81	921.63	125	-39.93	0	6.12	0	0	-12.57	-130.38
Onsite Route #2	OR2	704215.3	5162260	287.31	285.78	0	36.9	-80.9	17.81	921.63	250	-39.93	0	12.73	0	0	-13.69	-131.5
Onsite Route #2	OR2	704215.3	5162260	287.31	285.78	0	46.2	-71.6	17.81	921.63	500	-39.93	0	5.45	0	0	-8.9	-126.7
Onsite Route #2	OR2	704215.3	5162260	287.31	285.78	0	43.7	-74.1	17.81	921.63	1000	-39.93	0	12.54	0	0	-19.82	-137.62
Onsite Route #2	OR2	704215.3	5162260	287.31	285.78	0	43.3	-74.5	17.81	921.63	2000	-39.93	0	16.88	0	0	-25.89	-143.7
Onsite Route #2	OR2	704215.3	5162260	287.31	285.78	0	40.1	-77.7	17.81	921.63	4000	-39.93	0	39.45	0	0	-47.04	-164.85
Onsite Route #2	OR2	704215.3	5162260	287.31	285.78	0	8.4	-109.4	17.81	921.63	8000	-39.93	0	117.61	0	0	-57.23	-175.03
Onsite Route #2	OR2	704363.3	5162281	282.44	282.34	0	-1	-119.6	10.49	793.31	63	-40.92	0	-6.02	0	0	-20.26	-138.88
Onsite Route #2	OR2	704363.3	5162281	282.44	282.34	0	21.9	-96.7	10.49	793.31	125	-40.92	0	-4.5	0	0	-8.63	-127.24
Onsite Route #2	OR2	704363.3	5162281	282.44	282.34	0	34.1	-84.5	10.49	793.31	250	-40.92	0	3.28	0	0	-9.71	-128.33
Onsite Route #2	OR2	704363.3	5162281	282.44	282.34	0	39.8	-78.9	10.49	793.31	500	-40.92	0	10.63	0	0	-18.33	-136.95
Onsite Route #2	OR2	704363.3	5162281	282.44	282.34	0	43.8	-74.9	10.49	793.31	1000	-40.92	0	16.44	0	0	-23.69	-142.31

Onsite Route #2	OR2	704363.3	5162281	282.44	282.34	0	46	-72.7	10.49	793.31	2000	-40.92	0	26.85	0	0	-32.18	-150.8
Onsite Route #2	OR2	704363.3	5162281	282.44	282.34	0	45.5	-73.1	10.49	793.31	4000	-40.92	0	45.74	0	0	-47.12	-165.74
Onsite Route #2	OR2	704363.3	5162281	282.44	282.34	0	6.1	-112.5	10.49	793.31	8000	-40.92	0	117.14	0	0	-55.07	-173.69
Onsite Route #2	OR2	704365.2	5162276	282.44	282.34	0	-1	-119.6	10.49	789.62	63	-40.88	0	-6.02	0	0	-20.2	-138.82
Onsite Route #2	OR2	704365.2	5162276	282.44	282.34	0	21.9	-96.7	10.49	789.62	125	-40.88	0	-6.02	0	0	-8.48	-127.1
Onsite Route #2	OR2	704365.2	5162276	282.44	282.34	0	34.1	-84.5	10.49	789.62	250	-40.88	0	1.72	0	0	-8.96	-127.58
Onsite Route #2	OR2	704365.2	5162276	282.44	282.34	0	39.8	-78.9	10.49	789.62	500	-40.88	0	14.76	0	0	-20.63	-139.25
Onsite Route #2	OR2	704365.2	5162276	282.44	282.34	0	43.8	-74.9	10.49	789.62	1000	-40.88	0	21.84	0	0	-30.3	-148.92
Onsite Route #2	OR2	704365.2	5162276	282.44	282.34	0	46	-72.7	10.49	789.62	2000	-40.88	0	25.76	0	0	-32.05	-150.67
Onsite Route #2	OR2	704365.2	5162276	282.44	282.34	0	45.5	-73.1	10.49	789.62	4000	-40.88	0	34.8	0	0	-38.39	-157.01
Onsite Route #2	OR2	704365.2	5162276	282.44	282.34	0	6.1	-112.5	10.49	789.62	8000	-40.88	0	95.86	0	0	-44.09	-162.7
Onsite Route #2	OR2	704363.3	5162281	283.86	282.34	0	-3.1	-120.9	10.49	793.32	63	-40.92	0	-6.02	0	0	-22.88	-140.68
Onsite Route #2	OR2	704363.3	5162281	283.86	282.34	0	20.4	-97.4	10.49	793.32	125	-40.92	0	-2.15	0	0	-10.63	-128.43
Onsite Route #2	OR2	704363.3	5162281	283.86	282.34	0	34.6	-83.2	10.49	793.32	250	-40.92	0	4.34	0	0	-10.63	-128.44
Onsite Route #2	OR2	704363.3	5162281	283.86	282.34	0	43.9	-73.9	10.49	793.32	500	-40.92	0	11.31	0	0	-14.73	-132.53
Onsite Route #2	OR2	704363.3	5162281	283.86	282.34	0	41.4	-76.4	10.49	793.32	1000	-40.92	0	14.6	0	0	-24.62	-142.42
Onsite Route #2	OR2	704363.3	5162281	283.86	282.34	0	41	-76.8	10.49	793.32	2000	-40.92	0	21.71	0	0	-32.55	-150.36
Onsite Route #2	OR2	704363.3	5162281	283.86	282.34	0	37.8	-80	10.49	793.32	4000	-40.92	0	42.5	0	0	-50.09	-167.89
Onsite Route #2	OR2	704363.3	5162281	283.86	282.34	0	6.1	-111.7	10.49	793.32	8000	-40.92	0	112.71	0	0	-61.27	-179.08
Onsite Route #2	OR2	704365.2	5162276	283.86	282.34	0	-3.1	-120.9	10.49	789.63	63	-40.88	0	-4.81	0	0	-23.18	-140.98
Onsite Route #2	OR2	704365.2	5162276	283.86	282.34	0	20.4	-97.4	10.49	789.63	125	-40.88	0	-1.63	0	0	-11.02	-128.83
Onsite Route #2	OR2	704365.2	5162276	283.86	282.34	0	34.6	-83.2	10.49	789.63	250	-40.88	0	8.24	0	0	-12.19	-130
Onsite Route #2	OR2	704365.2	5162276	283.86	282.34	0	43.9	-73.9	10.49	789.63	500	-40.88	0	4.17	0	0	-7.11	-124.91
Onsite Route #2	OR2	704365.2	5162276	283.86	282.34	0	41.4	-76.4	10.49	789.63	1000	-40.88	0	-1.53	0	0	-8.59	-126.39
Onsite Route #2	OR2	704365.2	5162276	283.86	282.34	0	41	-76.8	10.49	789.63	2000	-40.88	0	11.67	0	0	-16.78	-134.59
Onsite Route #2	OR2	704365.2	5162276	283.86	282.34	0	37.8	-80	10.49	789.63	4000	-40.88	0	26.64	0	0	-29.37	-147.18
Onsite Route #2	OR2	704365.2	5162276	283.86	282.34	0	6.1	-111.7	10.49	789.63	8000	-40.88	0	89.68	0	0	-45.37	-163.18

Limit. Value D/N:	**55**	**45**
Level D/N:	**40.4076**	**40.3329**

Receiver:	**R8**
ID:	**R8**
X:	**705169**
Y:	**5162146.65**
Z:	**280.99**
Ground:	**276.49**

ISO	Bezeichnung	ID	X	Y	Z	Ground	ReflOrd	LxT	LxN	L/A	Dist.	hm	Freq	Adiv	K0b	Agr	Abar	z	Aatm	LtotT	LtotN
	Odour Turbo fan	OTF	704418.4	5162393	301.48	299.48	0	113.1	113.1	1	790.42	15.23	0	68.96	0	-1.63	22.96	2.99	7.51	15.28	15.28
	Dump Truck - Articulate	ADT	704218.5	5162439	308.68	306.68	0	108.8	108.8	1	994.82	12.58	0	70.95	0	-1.17	4.32	0.06	3.9	30.81	30.81
	Trommel Screen	TS	704289.9	5162216	281.96	278.96	0	106.4	106.4	1	881.79	7.92	0	69.91	0	-2.41	0	0	6.31	32.64	32.64
	Dozer	DZR	704387.6	5162567	313.46	310.46	0	104.6	104.6	1	887.71	12.06	0	69.97	0	-1.58	4.72	0.01	2.76	28.69	28.69
	Vacuum Sweeper	SWPR	704389.5	5162216	279.56	278.56	0	103.1	103.1	1	782.59	7.39	0	68.87	0	-0.98	0	0	4.31	30.92	30.92
	Front-end Loader	FELDR	704378.8	5162400	309.83	307.83	0	103	103	1	830.47	15.14	0	69.39	0	0.35	0	-0.01	1.83	31.39	31.39
	Front-end Loader	FELDR	704289	5162198	281.03	278.53	0	103	103	1	881.51	7.44	0	69.9	0	-0.08	0	0	1.91	31.22	31.22
	Windrow Turner	WRT	704307.8	5162152	279.97	277.97	0	102.7	102.7	1	861.24	6.95	0	69.7	0	-1.39	0	0	3.5	30.94	30.94
	Landfill Compactor	CMPTR	704385.2	5162390	310.26	307.26	0	97.1	97.1	1	821.19	16.31	0	69.29	0	-0.7	0	-0.05	1.49	27.01	27.01
	Haul Truck idling	HT	704399.7	5162590	311.71	309.71	0	96.2	96.2	1	888.6	12.13	0	69.97	0	-1.11	4.23	0.06	3.28	19.86	19.86
	Sidewalk tractor	TRKR2	704396.4	5162117	278.59	277.59	0	91.1	91.1	1	773.14	6.67	0	68.77	0	-2.28	0	0	4.58	20.08	20.08
	Plow truck	PLTRK	704379.4	5162271	283.28	282.28	0	91.1	91.1	1	799.3	8.87	0	69.05	0	-2.04	4.35	0	4.68	15.11	15.11
	Tractor 1	TRKR1	704308.3	5162136	278.85	277.85	0	91.1	91.1	1	860.73	6.37	0	69.7	0	-2.32	0	0	4.91	18.86	18.86
	LFG Flare and blower	BLR_FLR	704484.4	5162139	278	277	0	78.6	78.6	1	684.64	6.96	0	67.71	0	-1.26	0	0	5.69	6.42	6.42
	Water Truck	WT	704338.1	5162135	279.81	277.81	0	78.6	78.6	1	830.94	7	0	69.39	0	-1.58	0	0	2.25	8.5	8.5

TNM	Bezeichnung	ID	X	Y	Z	Ground	ReflOrd	LxT	LxN	L/A	Dist.	Freq	Dgeo	Dair	Dgnd	Cmet	RL	LtotT	LtotN
	Onsite Route #1	OR1	704399.8	5162023	284.63	284.53	0	13.2	-105.4	275.77	779.03	63	-26.61	0	-5.24	0	0	-6.43	-125.05
	Onsite Route #1	OR1	704399.8	5162023	284.63	284.53	0	36.1	-82.5	275.77	779.03	125	-26.61	0	-3.08	0	0	5.24	-113.38
	Onsite Route #1	OR1	704399.8	5162023	284.63	284.53	0	48.3	-70.3	275.77	779.03	250	-26.61	0	2.99	0	0	4.57	-114.05
	Onsite Route #1	OR1	704399.8	5162023	284.63	284.53	0	54	-64.7	275.77	779.03	500	-26.61	0	8.31	0	0	-1.94	-120.56
	Onsite Route #1	OR1	704399.8	5162023	284.63	284.53	0	58	-60.7	275.77	779.03	1000	-26.61	0	13.8	0	0	-6.71	-125.33
	Onsite Route #1	OR1	704399.8	5162023	284.63	284.53	0	60.2	-58.5	275.77	779.03	2000	-26.61	0	23.97	0	0	-15.18	-133.8
	Onsite Route #1	OR1	704399.8	5162023	284.63	284.53	0	59.7	-58.9	275.77	779.03	4000	-26.61	0	41.06	0	0	-29.74	-148.36
	Onsite Route #1	OR1	704399.8	5162023	284.63	284.53	0	20.3	-98.3	275.77	779.03	8000	-26.61	0	99.74	0	0	-36.08	-154.7
	Onsite Route #1	OR1	704389.2	5162169	293.67	293.57	0	1	-117.6	16.48	780.27	63	-38.82	0	-6.02	0	0	-18.14	-136.76
	Onsite Route #1	OR1	704389.2	5162169	293.67	293.57	0	23.8	-94.8	16.48	780.27	125	-38.82	0	-5.24	0	0	-6.41	-125.03
	Onsite Route #1	OR1	704389.2	5162169	293.67	293.57	0	36.1	-82.5	16.48	780.27	250	-38.82	0	1.63	0	0	-4.74	-123.36
	Onsite Route #1	OR1	704389.2	5162169	293.67	293.57	0	41.7	-76.9	16.48	780.27	500	-38.82	0	-6.02	0	0	-0.42	-119.04
	Onsite Route #1	OR1	704389.2	5162169	293.67	293.57	0	45.7	-72.9	16.48	780.27	1000	-38.82	0	7.02	0	0	-6.39	-125.01
	Onsite Route #1	OR1	704389.2	5162169	293.67	293.57	0	47.9	-70.7	16.48	780.27	2000	-38.82	0	9.89	0	0	-14.17	-132.78
	Onsite Route #1	OR1	704389.2	5162169	293.67	293.57	0	47.5	-71.1	16.48	780.27	4000	-38.82	0	19.64	0	0	-21.71	-140.33
	Onsite Route #1	OR1	704389.2	5162169	293.67	293.57	0	8.1	-110.6	16.48	780.27	8000	-38.82	0	92.13	0	0	-26.86	-145.47
	Onsite Route #1	OR1	704380.6	5162287	300.98	300.88	0	12.2	-106.4	219.84	801.01	63	-27.81	0	-5.05	0	0	-7.75	-126.37
	Onsite Route #1	OR1	704380.6	5162287	300.98	300.88	0	35.1	-83.5	219.84	801.01	125	-27.81	0	-3.02	0	0	4.05	-114.57
	Onsite Route #1	OR1	704380.6	5162287	300.98	300.88	0	47.3	-71.3	219.84	801.01	250	-27.81	0	1.15	0	0	4.5	-114.12
	Onsite Route #1	OR1	704380.6	5162287	300.98	300.88	0	53	-65.6	219.84	801.01	500	-27.81	0	5.36	0	0	-0.22	-118.84
	Onsite Route #1	OR1	704380.6	5162287	300.98	300.88	0	57	-61.6	219.84	801.01	1000	-27.81	0	10.76	0	0	-4.88	-123.5

Onsite Route #1	OR1	704380.6	5162287	300.98	300.88	0	59.2	-59.4	219.84	801.01	2000	-27.81	0	20.95	0	0	-13.35	-131.97
Onsite Route #1	OR1	704380.6	5162287	300.98	300.88	0	58.7	-59.9	219.84	801.01	4000	-27.81	0	38.48	0	0	-28.17	-146.79
Onsite Route #1	OR1	704380.6	5162287	300.98	300.88	0	19.3	-99.3	219.84	801.01	8000	-27.81	0	99.04	0	0	-34.69	-153.31
Onsite Route #1	OR1	704375.6	5162286	301	300.9	0	12.2	-106.4	219.27	805.93	63	-27.88	0	-5.05	0	0	-7.82	-126.44
Onsite Route #1	OR1	704375.6	5162286	301	300.9	0	35.1	-83.5	219.27	805.93	125	-27.88	0	-3	0	0	3.98	-114.64
Onsite Route #1	OR1	704375.6	5162286	301	300.9	0	47.3	-71.3	219.27	805.93	250	-27.88	0	1.22	0	0	4.39	-114.23
Onsite Route #1	OR1	704375.6	5162286	301	300.9	0	53	-65.7	219.27	805.93	500	-27.88	0	5.46	0	0	-0.38	-118.99
Onsite Route #1	OR1	704375.6	5162286	301	300.9	0	57	-61.7	219.27	805.93	1000	-27.88	0	10.87	0	0	-5.05	-123.67
Onsite Route #1	OR1	704375.6	5162286	301	300.9	0	59.2	-59.5	219.27	805.93	2000	-27.88	0	21.1	0	0	-13.55	-132.17
Onsite Route #1	OR1	704375.6	5162286	301	300.9	0	58.7	-59.9	219.27	805.93	4000	-27.88	0	38.74	0	0	-28.45	-147.07
Onsite Route #1	OR1	704375.6	5162286	301	300.9	0	19.3	-99.3	219.27	805.93	8000	-27.88	0	99.72	0	0	-35.02	-153.64
Onsite Route #1	OR1	704384.1	5162169	293.7	293.6	0	1	-117.6	16.58	785.3	63	-38.84	0	-6.02	0	0	-18.17	-136.78
Onsite Route #1	OR1	704384.1	5162169	293.7	293.6	0	23.9	-94.7	16.58	785.3	125	-38.84	0	-5.22	0	0	-6.45	-125.06
Onsite Route #1	OR1	704384.1	5162169	293.7	293.6	0	36.1	-82.5	16.58	785.3	250	-38.84	0	1.7	0	0	-4.83	-123.45
Onsite Route #1	OR1	704384.1	5162169	293.7	293.6	0	41.8	-76.9	16.58	785.3	500	-38.84	0	-6.02	0	0	-0.48	-119.1
Onsite Route #1	OR1	704384.1	5162169	293.7	293.6	0	45.7	-72.9	16.58	785.3	1000	-38.84	0	7.49	0	0	-6.44	-125.06
Onsite Route #1	OR1	704384.1	5162169	293.7	293.6	0	48	-70.7	16.58	785.3	2000	-38.84	0	10	0	0	-13.81	-132.43
Onsite Route #1	OR1	704384.1	5162169	293.7	293.6	0	47.5	-71.1	16.58	785.3	4000	-38.84	0	19.84	0	0	-21.93	-140.55
Onsite Route #1	OR1	704384.1	5162169	293.7	293.6	0	8.1	-110.5	16.58	785.3	8000	-38.84	0	93.95	0	0	-27.09	-145.71
Onsite Route #1	OR1	704394.8	5162023	284.64	284.54	0	13.2	-105.4	276.23	783.99	63	-26.66	0	-5.24	0	0	-6.48	-125.1
Onsite Route #1	OR1	704394.8	5162023	284.64	284.54	0	36.1	-82.5	276.23	783.99	125	-26.66	0	-3.07	0	0	5.19	-113.43
Onsite Route #1	OR1	704394.8	5162023	284.64	284.54	0	48.3	-70.3	276.23	783.99	250	-26.66	0	3.05	0	0	4.49	-114.12
Onsite Route #1	OR1	704394.8	5162023	284.64	284.54	0	54	-64.6	276.23	783.99	500	-26.66	0	8.38	0	0	-2.06	-120.68
Onsite Route #1	OR1	704394.8	5162023	284.64	284.54	0	58	-60.7	276.23	783.99	1000	-26.66	0	13.88	0	0	-6.84	-125.46
Onsite Route #1	OR1	704394.8	5162023	284.64	284.54	0	60.2	-58.4	276.23	783.99	2000	-26.66	0	24.08	0	0	-15.34	-133.96
Onsite Route #1	OR1	704394.8	5162023	284.64	284.54	0	59.7	-58.9	276.23	783.99	4000	-26.66	0	41.3	0	0	-29.98	-148.59
Onsite Route #1	OR1	704394.8	5162023	284.64	284.54	0	20.3	-98.3	276.23	783.99	8000	-26.66	0	100.4	0	0	-36.36	-154.97
Onsite Route #1	OR1	704399.8	5162023	286.05	284.53	0	11.1	-106.7	275.77	779.04	63	-26.61	0	-4.36	0	0	-9.21	-127.01
Onsite Route #1	OR1	704399.8	5162023	286.05	284.53	0	34.6	-83.2	275.77	779.04	125	-26.61	0	-0.21	0	0	2.95	-114.86
Onsite Route #1	OR1	704399.8	5162023	286.05	284.53	0	48.8	-69	275.77	779.04	250	-26.61	0	8.26	0	0	3.31	-114.49
Onsite Route #1	OR1	704399.8	5162023	286.05	284.53	0	58.1	-59.7	275.77	779.04	500	-26.61	0	-1.64	0	0	11.88	-105.93
Onsite Route #1	OR1	704399.8	5162023	286.05	284.53	0	55.6	-62.2	275.77	779.04	1000	-26.61	0	7.17	0	0	2.16	-115.65
Onsite Route #1	OR1	704399.8	5162023	286.05	284.53	0	55.2	-62.6	275.77	779.04	2000	-26.61	0	12.91	0	0	-0.6	-118.4
Onsite Route #1	OR1	704399.8	5162023	286.05	284.53	0	52	-65.8	275.77	779.04	4000	-26.61	0	29.51	0	0	-28.2	-146
Onsite Route #1	OR1	704399.8	5162023	286.05	284.53	0	20.3	-97.5	275.77	779.04	8000	-26.61	0	92.03	0	0	-33.97	-151.77
Onsite Route #1	OR1	704389.2	5162169	295.09	293.57	0	-1.2	-119	16.48	780.3	63	-38.82	0	-4.12	0	0	-21.57	-139.37
Onsite Route #1	OR1	704389.2	5162169	295.09	293.57	0	22.4	-95.4	16.48	780.3	125	-38.82	0	0.57	0	0	-9.35	-127.16
Onsite Route #1	OR1	704389.2	5162169	295.09	293.57	0	36.6	-81.2	16.48	780.3	250	-38.82	0	6.04	0	0	-7.6	-125.41
Onsite Route #1	OR1	704389.2	5162169	295.09	293.57	0	45.9	-71.9	16.48	780.3	500	-38.82	0	-2.28	0	0	-0.4	-118.2
Onsite Route #1	OR1	704389.2	5162169	295.09	293.57	0	43.3	-74.5	16.48	780.3	1000	-38.82	0	3.73	0	0	-10.76	-128.57
Onsite Route #1	OR1	704389.2	5162169	295.09	293.57	0	42.9	-74.9	16.48	780.3	2000	-38.82	0	2.83	0	0	-16.51	-134.31
Onsite Route #1	OR1	704389.2	5162169	295.09	293.57	0	39.7	-78.1	16.48	780.3	4000	-38.82	0	36.97	0	0	-41.08	-158.89
Onsite Route #1	OR1	704389.2	5162169	295.09	293.57	0	8.1	-109.7	16.48	780.3	8000	-38.82	0	95.87	0	0	-52.19	-169.99
Onsite Route #1	OR1	704380.6	5162287	302.4	300.88	0	10.1	-107.7	219.84	801.05	63	-27.81	0	-3.62	0	0	-10.84	-128.65
Onsite Route #1	OR1	704380.6	5162287	302.4	300.88	0	33.6	-84.2	219.84	801.05	125	-27.81	0	2.46	0	0	1.6	-116.2
Onsite Route #1	OR1	704380.6	5162287	302.4	300.88	0	47.8	-70	219.84	801.05	250	-27.81	0	2.05	0	0	5.68	-112.13
Onsite Route #1	OR1	704380.6	5162287	302.4	300.88	0	57.1	-60.7	219.84	801.05	500	-27.81	0	0.02	0	0	8.08	-109.73
Onsite Route #1	OR1	704380.6	5162287	302.4	300.88	0	54.6	-63.2	219.84	801.05	1000	-27.81	0	1.12	0	0	2.52	-115.29
Onsite Route #1	OR1	704380.6	5162287	302.4	300.88	0	54.2	-63.6	219.84	801.05	2000	-27.81	0	3.87	0	0	-4.26	-122.06
Onsite Route #1	OR1	704380.6	5162287	302.4	300.88	0	51	-66.8	219.84	801.05	4000	-27.81	0	22.84	0	0	-19.59	-137.39
Onsite Route #1	OR1	704380.6	5162287	302.4	300.88	0	19.3	-98.5	219.84	801.05	8000	-27.81	0	91.97	0	0	-28.5	-146.31
Onsite Route #1	OR1	704375.6	5162286	302.42	300.9	0	10.1	-107.7	219.27	805.96	63	-27.88	0	-3.63	0	0	-10.9	-128.71
Onsite Route #1	OR1	704375.6	5162286	302.42	300.9	0	33.6	-84.2	219.27	805.96	125	-27.88	0	2.42	0	0	1.54	-116.27
Onsite Route #1	OR1	704375.6	5162286	302.42	300.9	0	47.8	-70	219.27	805.96	250	-27.88	0	2.13	0	0	5.56	-112.24
Onsite Route #1	OR1	704375.6	5162286	302.42	300.9	0	57.1	-60.7	219.27	805.96	500	-27.88	0	-0.08	0	0	8.06	-109.75
Onsite Route #1	OR1	704375.6	5162286	302.42	300.9	0	54.6	-63.2	219.27	805.96	1000	-27.88	0	0.87	0	0	2.43	-115.38
Onsite Route #1	OR1	704375.6	5162286	302.42	300.9	0	54.2	-63.6	219.27	805.96	2000	-27.88	0	3.67	0	0	-3.96	-121.77
Onsite Route #1	OR1	704375.6	5162286	302.42	300.9	0	51	-66.8	219.27	805.96	4000	-27.88	0	24.04	0	0	-18.93	-136.73
Onsite Route #1	OR1	704375.6	5162286	302.42	300.9	0	19.3	-98.5	219.27	805.96	8000	-27.88	0	90.8	0	0	-29.76	-147.56
Onsite Route #1	OR1	704384.1	5162169	295.13	293.6	0	-1.1	-118.9	16.58	785.32	63	-38.84	0	-4.12	0	0	-21.6	-139.4
Onsite Route #1	OR1	704384.1	5162169	295.13	293.6	0	22.4	-95.4	16.58	785.32	125	-38.84	0	0.56	0	0	-9.38	-127.19
Onsite Route #1	OR1	704384.1	5162169	295.13	293.6	0	36.6	-81.2	16.58	785.32	250	-38.84	0	6.1	0	0	-7.66	-125.47
Onsite Route #1	OR1	704384.1	5162169	295.13	293.6	0	45.9	-71.9	16.58	785.32	500	-38.84	0	-2.28	0	0	-0.41	-118.22
Onsite Route #1	OR1	704384.1	5162169	295.13	293.6	0	43.4	-74.4	16.58	785.32	1000	-38.84	0	4.07	0	0	-10.87	-128.67
Onsite Route #1	OR1	704384.1	5162169	295.13	293.6	0	43	-74.9	16.58	785.32	2000	-38.84	0	2.92	0	0	-16.59	-134.39
Onsite Route #1	OR1	704384.1	5162169	295.13	293.6	0	39.8	-78	16.58	785.32	4000	-38.84	0	40.06	0	0	-38.76	-156.56
Onsite Route #1	OR1	704384.1	5162169	295.13	293.6	0	8.1	-109.7	16.58	785.32	8000	-38.84	0	103.81	0	0	-53.45	-171.25
Onsite Route #1	OR1	704394.8	5162023	286.07	284.54	0	11.1	-106.7	276.23	784	63	-26.66	0	-4.37	0	0	-9.25	-127.06
Onsite Route #1	OR1	704394.8	5162023	286.07	284.54	0	34.6	-83.2	276.23	784	125	-26.66	0	-0.24	0	0	2.9	-114.9
Onsite Route #1	OR1	704394.8	5162023	286.07	284.54	0	48.8	-69	276.23	784	250	-26.66	0	8.38	0	0	3.19	-114.61
Onsite Route #1	OR1	704394.8	5162023	286.07	284.54	0	58.1	-59.7	276.23	784	500	-26.66	0	-1.56	0	0	11.79	-106.02
Onsite Route #1	OR1	704394.8	5162023	286.07	284.54	0	55.6	-62.2	276.23	784	1000	-26.66	0	6.18	0	0	2.34	-115.46
Onsite Route #1	OR1	704394.8	5162023	286.07	284.54	0	55.2	-62.6	276.23	784	2000	-26.66	0	10.44	0	0	-0.62	-118.43
Onsite Route #1	OR1	704394.8	5162023	286.07	284.54	0	52	-65.8	276.23	784	4000	-26.66	0	25.64	0	0	-28.92	-146.72
Onsite Route #1	OR1	704394.8	5162023	286.07	284.54	0	20.3	-97.5	276.23	784	8000	-26.66	0	88.55	0	0	-30.15	-147.95
Onsite Route #2	OR2	704361.7	5162337	293.56	293.46	0	9.6	-109.1	118.91	829.68	63	-30.77	0	-6.02	0	0	-9.81	-128.43

Onsite Route #2	OR2	704361.7	5162337	293.56	293.46	0	32.4	-86.2	118.91	829.68	125	-30.77	0	-6.02	0	0	2.79	-115.83
Onsite Route #2	OR2	704361.7	5162337	293.56	293.46	0	44.7	-74	118.91	829.68	250	-30.77	0	-5.26	0	0	7.15	-111.47
Onsite Route #2	OR2	704361.7	5162337	293.56	293.46	0	50.3	-68.3	118.91	829.68	500	-30.77	0	-5.03	0	0	6.49	-112.13
Onsite Route #2	OR2	704361.7	5162337	293.56	293.46	0	54.3	-64.3	118.91	829.68	1000	-30.77	0	0.42	0	0	-1.62	-120.23
Onsite Route #2	OR2	704361.7	5162337	293.56	293.46	0	56.5	-62.1	118.91	829.68	2000	-30.77	0	13.79	0	0	-2.9	-121.52
Onsite Route #2	OR2	704361.7	5162337	293.56	293.46	0	56.1	-62.6	118.91	829.68	4000	-30.77	0	26.31	0	0	-17.6	-136.22
Onsite Route #2	OR2	704361.7	5162337	293.56	293.46	0	16.6	-102	118.91	829.68	8000	-30.77	0	112.87	0	0	-25.48	-144.1
Onsite Route #2	OR2	704366.6	5162338	293.56	293.46	0	9.6	-109.1	118.91	824.91	63	-30.72	0	-6.02	0	0	-9.7	-128.32
Onsite Route #2	OR2	704366.6	5162338	293.56	293.46	0	32.4	-86.2	118.91	824.91	125	-30.72	0	-6.02	0	0	3.07	-115.55
Onsite Route #2	OR2	704366.6	5162338	293.56	293.46	0	44.7	-74	118.91	824.91	250	-30.72	0	-6.02	0	0	7.8	-110.82
Onsite Route #2	OR2	704366.6	5162338	293.56	293.46	0	50.3	-68.3	118.91	824.91	500	-30.72	0	-4.9	0	0	6.34	-112.28
Onsite Route #2	OR2	704366.6	5162338	293.56	293.46	0	54.3	-64.3	118.91	824.91	1000	-30.72	0	-0.58	0	0	1.86	-116.76
Onsite Route #2	OR2	704366.6	5162338	293.56	293.46	0	56.5	-62.1	118.91	824.91	2000	-30.72	0	4.02	0	0	0.91	-117.71
Onsite Route #2	OR2	704366.6	5162338	293.56	293.46	0	56.1	-62.6	118.91	824.91	4000	-30.72	0	24.67	0	0	-15.37	-133.99
Onsite Route #2	OR2	704366.6	5162338	293.56	293.46	0	16.6	-102	118.91	824.91	8000	-30.72	0	100.91	0	0	-23.79	-142.41
Onsite Route #2	OR2	704300.8	5162267	285.15	285.05	0	9.6	-109	120.49	876.56	63	-31.17	0	-6.02	0	0	-10.55	-129.17
Onsite Route #2	OR2	704300.8	5162267	285.15	285.05	0	32.5	-86.1	120.49	876.56	125	-31.17	0	-2.77	0	0	0.95	-117.67
Onsite Route #2	OR2	704300.8	5162267	285.15	285.05	0	44.7	-73.9	120.49	876.56	250	-31.17	0	9.14	0	0	-1.19	-119.81
Onsite Route #2	OR2	704300.8	5162267	285.15	285.05	0	50.4	-68.3	120.49	876.56	500	-31.17	0	4.49	0	0	-3.01	-121.63
Onsite Route #2	OR2	704300.8	5162267	285.15	285.05	0	54.4	-64.3	120.49	876.56	1000	-31.17	0	4.76	0	0	-2.52	-121.14
Onsite Route #2	OR2	704300.8	5162267	285.15	285.05	0	56.6	-62.1	120.49	876.56	2000	-31.17	0	9.67	0	0	-6.24	-124.86
Onsite Route #2	OR2	704300.8	5162267	285.15	285.05	0	56.1	-62.5	120.49	876.56	4000	-31.17	0	30.36	0	0	-20.61	-139.22
Onsite Route #2	OR2	704300.8	5162267	285.15	285.05	0	16.7	-101.9	120.49	876.56	8000	-31.17	0	101.86	0	0	-29.93	-148.55
Onsite Route #2	OR2	704301.8	5162262	285.15	285.05	0	9.6	-109	120.49	874.92	63	-31.15	0	-5.18	0	0	-11.02	-129.64
Onsite Route #2	OR2	704301.8	5162262	285.15	285.05	0	32.5	-86.1	120.49	874.92	125	-31.15	0	-2.81	0	0	0.62	-118
Onsite Route #2	OR2	704301.8	5162262	285.15	285.05	0	44.7	-73.9	120.49	874.92	250	-31.15	0	3.71	0	0	-0.34	-118.96
Onsite Route #2	OR2	704301.8	5162262	285.15	285.05	0	50.4	-68.3	120.49	874.92	500	-31.15	0	9.01	0	0	-7.18	-125.8
Onsite Route #2	OR2	704301.8	5162262	285.15	285.05	0	54.4	-64.3	120.49	874.92	1000	-31.15	0	14.69	0	0	-12.13	-130.75
Onsite Route #2	OR2	704301.8	5162262	285.15	285.05	0	56.6	-62.1	120.49	874.92	2000	-31.15	0	25.47	0	0	-21.09	-139.71
Onsite Route #2	OR2	704301.8	5162262	285.15	285.05	0	56.1	-62.5	120.49	874.92	4000	-31.15	0	44.81	0	0	-37.08	-155.7
Onsite Route #2	OR2	704301.8	5162262	285.15	285.05	0	16.7	-101.9	120.49	874.92	8000	-31.15	0	111.68	0	0	-44.37	-162.99
Onsite Route #2	OR2	704189.3	5162340	289.95	289.85	0	10.6	-108	150.6	998.59	63	-31.35	0	40.88	0	0	-56.99	-175.61
Onsite Route #2	OR2	704189.3	5162340	289.95	289.85	0	33.5	-85.2	150.6	998.59	125	-31.35	0	44.36	0	0	-45.47	-164.09
Onsite Route #2	OR2	704189.3	5162340	289.95	289.85	0	45.7	-72.9	150.6	998.59	250	-31.35	0	53.91	0	0	-48.07	-166.69
Onsite Route #2	OR2	704189.3	5162340	289.95	289.85	0	51.3	-67.3	150.6	998.59	500	-31.35	0	52.71	0	0	-51.49	-170.11
Onsite Route #2	OR2	704189.3	5162340	289.95	289.85	0	55.3	-63.3	150.6	998.59	1000	-31.35	0	59.91	0	0	-49.38	-168
Onsite Route #2	OR2	704189.3	5162340	289.95	289.85	0	57.5	-61.1	150.6	998.59	2000	-31.35	0	60.03	0	0	-55.71	-174.32
Onsite Route #2	OR2	704189.3	5162340	289.95	289.85	0	57.1	-61.5	150.6	998.59	4000	-31.35	0	92.47	0	0	-79.68	-198.3
Onsite Route #2	OR2	704189.3	5162340	289.95	289.85	0	17.7	-101	150.6	998.59	8000	-31.35	0	194.89	0	0	-92.23	-210.85
Onsite Route #2	OR2	704184.6	5162338	289.95	289.85	0	10.6	-108	150.6	1002.9	63	-31.39	0	61.08	0	0	-56.44	-175.06
Onsite Route #2	OR2	704184.6	5162338	289.95	289.85	0	33.5	-85.2	150.6	1002.9	125	-31.39	0	62.73	0	0	-44.99	-163.61
Onsite Route #2	OR2	704184.6	5162338	289.95	289.85	0	45.7	-72.9	150.6	1002.9	250	-31.39	0	65.22	0	0	-48.38	-166.99
Onsite Route #2	OR2	704184.6	5162338	289.95	289.85	0	51.3	-67.3	150.6	1002.9	500	-31.39	0	68.52	0	0	-67.01	-185.63
Onsite Route #2	OR2	704184.6	5162338	289.95	289.85	0	55.3	-63.3	150.6	1002.9	1000	-31.39	0	73.23	0	0	-70.99	-189.61
Onsite Route #2	OR2	704184.6	5162338	289.95	289.85	0	57.5	-61.1	150.6	1002.9	2000	-31.39	0	82.77	0	0	-78.86	-197.48
Onsite Route #2	OR2	704184.6	5162338	289.95	289.85	0	57.1	-61.5	150.6	1002.9	4000	-31.39	0	110.12	0	0	-97.99	-216.61
Onsite Route #2	OR2	704184.6	5162338	289.95	289.85	0	17.7	-101	150.6	1002.9	8000	-31.39	0	200.09	0	0	-109.92	-228.53
Onsite Route #2	OR2	704361.7	5162337	294.98	293.46	0	7.4	-110.4	118.91	829.7	63	-30.77	0	2.17	0	0	-18.92	-136.72
Onsite Route #2	OR2	704361.7	5162337	294.98	293.46	0	31	-86.9	118.91	829.7	125	-30.77	0	9.82	0	0	-6.81	-124.62
Onsite Route #2	OR2	704361.7	5162337	294.98	293.46	0	45.2	-72.6	118.91	829.7	250	-30.77	0	17.76	0	0	-8.72	-126.53
Onsite Route #2	OR2	704361.7	5162337	294.98	293.46	0	54.5	-63.3	118.91	829.7	500	-30.77	0	23.13	0	0	-17.11	-134.91
Onsite Route #2	OR2	704361.7	5162337	294.98	293.46	0	51.9	-65.9	118.91	829.7	1000	-30.77	0	28.67	0	0	-27.72	-145.53
Onsite Route #2	OR2	704361.7	5162337	294.98	293.46	0	51.5	-66.3	118.91	829.7	2000	-30.77	0	37.45	0	0	-37.36	-155.16
Onsite Route #2	OR2	704361.7	5162337	294.98	293.46	0	48.3	-69.5	118.91	829.7	4000	-30.77	0	60.15	0	0	-56.69	-174.49
Onsite Route #2	OR2	704361.7	5162337	294.98	293.46	0	16.6	-101.2	118.91	829.7	8000	-30.77	0	135.01	0	0	-68.77	-186.58
Onsite Route #2	OR2	704366.6	5162338	294.98	293.46	0	7.4	-110.4	118.91	824.93	63	-30.72	0	-6.02	0	0	-12.22	-130.02
Onsite Route #2	OR2	704366.6	5162338	294.98	293.46	0	31	-86.9	118.91	824.93	125	-30.72	0	-4.38	0	0	0.01	-117.8
Onsite Route #2	OR2	704366.6	5162338	294.98	293.46	0	45.2	-72.6	118.91	824.93	250	-30.72	0	4.5	0	0	1.05	-116.76
Onsite Route #2	OR2	704366.6	5162338	294.98	293.46	0	54.5	-63.3	118.91	824.93	500	-30.72	0	-5.37	0	0	10.87	-106.93
Onsite Route #2	OR2	704366.6	5162338	294.98	293.46	0	51.9	-65.9	118.91	824.93	1000	-30.72	0	19.8	0	0	-7.21	-125.02
Onsite Route #2	OR2	704366.6	5162338	294.98	293.46	0	51.5	-66.3	118.91	824.93	2000	-30.72	0	3.97	0	0	-9.72	-127.52
Onsite Route #2	OR2	704366.6	5162338	294.98	293.46	0	48.3	-69.5	118.91	824.93	4000	-30.72	0	31.19	0	0	-20.27	-138.07
Onsite Route #2	OR2	704366.6	5162338	294.98	293.46	0	16.6	-101.2	118.91	824.93	8000	-30.72	0	92.94	0	0	-39.76	-157.56
Onsite Route #2	OR2	704300.8	5162267	286.57	285.05	0	7.5	-110.3	120.49	876.57	63	-31.17	0	-4.53	0	0	-13.65	-131.46
Onsite Route #2	OR2	704300.8	5162267	286.57	285.05	0	31	-86.8	120.49	876.57	125	-31.17	0	-0.58	0	0	-1.53	-119.33
Onsite Route #2	OR2	704300.8	5162267	286.57	285.05	0	45.2	-72.6	120.49	876.57	250	-31.17	0	10.36	0	0	-2.4	-120.21
Onsite Route #2	OR2	704300.8	5162267	286.57	285.05	0	54.5	-63.3	120.49	876.57	500	-31.17	0	0.54	0	0	5.72	-112.09
Onsite Route #2	OR2	704300.8	5162267	286.57	285.05	0	52	-65.8	120.49	876.57	1000	-31.17	0	-1.03	0	0	0.96	-116.85
Onsite Route #2	OR2	704300.8	5162267	286.57	285.05	0	51.6	-66.2	120.49	876.57	2000	-31.17	0	4.96	0	0	-9.85	-127.66
Onsite Route #2	OR2	704300.8	5162267	286.57	285.05	0	48.4	-69.4	120.49	876.57	4000	-31.17	0	24.92	0	0	-29.78	-147.59
Onsite Route #2	OR2	704300.8	5162267	286.57	285.05	0	16.7	-101.1	120.49	876.57	8000	-31.17	0	98.87	0	0	-33.94	-151.74
Onsite Route #2	OR2	704301.8	5162262	286.57	285.05	0	7.5	-110.3	120.49	874.93	63	-31.15	0	-4.55	0	0	-13.62	-131.42
Onsite Route #2	OR2	704301.8	5162262	286.57	285.05	0	31	-86.8	120.49	874.93	125	-31.15	0	-0.64	0	0	-1.5	-119.3
Onsite Route #2	OR2	704301.8	5162262	286.57	285.05	0	45.2	-72.6	120.49	874.93	250	-31.15	0	10.47	0	0	-2.46	-120.26
Onsite Route #2	OR2	704301.8	5162262	286.57	285.05	0	54.5	-63.3	120.49	874.93	500	-31.15	0	0.76	0	0	5.55	-112.25
Onsite Route #2	OR2	704301.8	5162262	286.57	285.05	0	52	-65.8	120.49	874.93	1000	-31.15	0	-1.22	0	0	1.1	-116.7

Onsite Route #2	OR2	704301.8	5162262	286.57	285.05	0	51.6	-66.2	120.49	874.93	2000	-31.15	0	5.74	0	0	-10.27	-128.07
Onsite Route #2	OR2	704301.8	5162262	286.57	285.05	0	48.4	-69.4	120.49	874.93	4000	-31.15	0	23.89	0	0	-32.22	-150.03
Onsite Route #2	OR2	704301.8	5162262	286.57	285.05	0	16.7	-101.1	120.49	874.93	8000	-31.15	0	101.95	0	0	-32.9	-150.7
Onsite Route #2	OR2	704189.3	5162340	291.37	289.85	0	8.4	-109.4	150.6	998.61	63	-31.35	0	58.9	0	0	-59.52	-177.32
Onsite Route #2	OR2	704189.3	5162340	291.37	289.85	0	32	-85.8	150.6	998.61	125	-31.35	0	60.45	0	0	-47.44	-165.24
Onsite Route #2	OR2	704189.3	5162340	291.37	289.85	0	46.2	-71.6	150.6	998.61	250	-31.35	0	62.8	0	0	-49.81	-167.61
Onsite Route #2	OR2	704189.3	5162340	291.37	289.85	0	55.5	-62.3	150.6	998.61	500	-31.35	0	65.91	0	0	-60.52	-178.33
Onsite Route #2	OR2	704189.3	5162340	291.37	289.85	0	53	-64.9	150.6	998.61	1000	-31.35	0	70.36	0	0	-70.08	-187.88
Onsite Route #2	OR2	704189.3	5162340	291.37	289.85	0	52.5	-65.3	150.6	998.61	2000	-31.35	0	79.55	0	0	-79.87	-197.68
Onsite Route #2	OR2	704189.3	5162340	291.37	289.85	0	49.3	-68.5	150.6	998.61	4000	-31.35	0	106.36	0	0	-101.53	-219.34
Onsite Route #2	OR2	704189.3	5162340	291.37	289.85	0	17.7	-100.1	150.6	998.61	8000	-31.35	0	195.42	0	0	-115.56	-233.37
Onsite Route #2	OR2	704184.6	5162338	291.37	289.85	0	8.4	-109.4	150.6	1002.92	63	-31.39	0	29.78	0	0	-40.5	-158.3
Onsite Route #2	OR2	704184.6	5162338	291.37	289.85	0	32	-85.8	150.6	1002.92	125	-31.39	0	31.51	0	0	-28.33	-146.13
Onsite Route #2	OR2	704184.6	5162338	291.37	289.85	0	46.2	-71.6	150.6	1002.92	250	-31.39	0	34.1	0	0	-29.04	-146.85
Onsite Route #2	OR2	704184.6	5162338	291.37	289.85	0	55.5	-62.3	150.6	1002.92	500	-31.39	0	37.54	0	0	-32.2	-150.01
Onsite Route #2	OR2	704184.6	5162338	291.37	289.85	0	53	-64.9	150.6	1002.92	1000	-31.39	0	42.45	0	0	-42.14	-159.94
Onsite Route #2	OR2	704184.6	5162338	291.37	289.85	0	52.5	-65.3	150.6	1002.92	2000	-31.39	0	52.26	0	0	-52.47	-170.27
Onsite Route #2	OR2	704184.6	5162338	291.37	289.85	0	49.3	-68.5	150.6	1002.92	4000	-31.39	0	79.95	0	0	-74.81	-192.62
Onsite Route #2	OR2	704184.6	5162338	291.37	289.85	0	17.7	-100.1	150.6	1002.92	8000	-31.39	0	170.37	0	0	-89.19	-206.99
Onsite Route #2	OR2	704186.5	5162422	299.88	299.78	0	6.3	-112.3	55.97	1020.64	63	-35.84	0	32.34	0	0	-52.37	-170.99
Onsite Route #2	OR2	704186.5	5162422	299.88	299.78	0	29.2	-89.5	55.97	1020.64	125	-35.84	0	37.24	0	0	-40.88	-159.5
Onsite Route #2	OR2	704186.5	5162422	299.88	299.78	0	41.4	-77.2	55.97	1020.64	250	-35.84	0	46.67	0	0	-43.52	-162.14
Onsite Route #2	OR2	704186.5	5162422	299.88	299.78	0	47	-71.6	55.97	1020.64	500	-35.84	0	41.35	0	0	-45.74	-164.35
Onsite Route #2	OR2	704186.5	5162422	299.88	299.78	0	51	-67.6	55.97	1020.64	1000	-35.84	0	54.56	0	0	-57.46	-176.08
Onsite Route #2	OR2	704186.5	5162422	299.88	299.78	0	53.2	-65.4	55.97	1020.64	2000	-35.84	0	66.99	0	0	-69.45	-188.07
Onsite Route #2	OR2	704186.5	5162422	299.88	299.78	0	52.8	-65.8	55.97	1020.64	4000	-35.84	0	105.77	0	0	-83.71	-202.32
Onsite Route #2	OR2	704186.5	5162422	299.88	299.78	0	13.4	-105.2	55.97	1020.64	8000	-35.84	0	193.55	0	0	-110.01	-228.63
Onsite Route #2	OR2	704183.9	5162427	299.88	299.78	0	6.3	-112.3	55.97	1024.33	63	-35.87	0	65.92	0	0	-86.74	-205.36
Onsite Route #2	OR2	704183.9	5162427	299.88	299.78	0	29.2	-89.5	55.97	1024.33	125	-35.87	0	64.75	0	0	-74.07	-192.69
Onsite Route #2	OR2	704183.9	5162427	299.88	299.78	0	41.4	-77.2	55.97	1024.33	250	-35.87	0	66.28	0	0	-70.36	-188.98
Onsite Route #2	OR2	704183.9	5162427	299.88	299.78	0	47	-71.6	55.97	1024.33	500	-35.87	0	70.9	0	0	-74.95	-193.57
Onsite Route #2	OR2	704183.9	5162427	299.88	299.78	0	51	-67.6	55.97	1024.33	1000	-35.87	0	73.95	0	0	-79.1	-197.72
Onsite Route #2	OR2	704183.9	5162427	299.88	299.78	0	53.2	-65.4	55.97	1024.33	2000	-35.87	0	92.5	0	0	-91.92	-210.53
Onsite Route #2	OR2	704183.9	5162427	299.88	299.78	0	52.8	-65.8	55.97	1024.33	4000	-35.87	0	122.4	0	0	-117.2	-235.81
Onsite Route #2	OR2	704183.9	5162427	299.88	299.78	0	13.4	-105.2	55.97	1024.33	8000	-35.87	0	223.81	0	0	-126.67	-245.28
Onsite Route #2	OR2	704186.5	5162422	301.31	299.78	0	4.1	-113.7	55.97	1020.66	63	-35.84	0	23.36	0	0	-36.4	-154.21
Onsite Route #2	OR2	704186.5	5162422	301.31	299.78	0	27.7	-90.1	55.97	1020.66	125	-35.84	0	28.43	0	0	-24.32	-142.12
Onsite Route #2	OR2	704186.5	5162422	301.31	299.78	0	41.9	-75.9	55.97	1020.66	250	-35.84	0	34.68	0	0	-26.67	-144.48
Onsite Route #2	OR2	704186.5	5162422	301.31	299.78	0	51.2	-66.6	55.97	1020.66	500	-35.84	0	39.19	0	0	-37.95	-155.76
Onsite Route #2	OR2	704186.5	5162422	301.31	299.78	0	48.7	-69.1	55.97	1020.66	1000	-35.84	0	51.76	0	0	-50.83	-168.64
Onsite Route #2	OR2	704186.5	5162422	301.31	299.78	0	48.2	-69.6	55.97	1020.66	2000	-35.84	0	65.45	0	0	-72.08	-189.88
Onsite Route #2	OR2	704186.5	5162422	301.31	299.78	0	45	-72.8	55.97	1020.66	4000	-35.84	0	107.72	0	0	-94.95	-212.76
Onsite Route #2	OR2	704186.5	5162422	301.31	299.78	0	13.4	-104.4	55.97	1020.66	8000	-35.84	0	195.52	0	0	-121.41	-239.21
Onsite Route #2	OR2	704183.9	5162427	301.31	299.78	0	4.1	-113.7	55.97	1024.36	63	-35.87	0	51.88	0	0	-65.42	-183.22
Onsite Route #2	OR2	704183.9	5162427	301.31	299.78	0	27.7	-90.1	55.97	1024.36	125	-35.87	0	51.16	0	0	-53.12	-170.92
Onsite Route #2	OR2	704183.9	5162427	301.31	299.78	0	41.9	-75.9	55.97	1024.36	250	-35.87	0	50.76	0	0	-51.25	-169.05
Onsite Route #2	OR2	704183.9	5162427	301.31	299.78	0	51.2	-66.6	55.97	1024.36	500	-35.87	0	51.56	0	0	-51.89	-169.69
Onsite Route #2	OR2	704183.9	5162427	301.31	299.78	0	48.7	-69.1	55.97	1024.36	1000	-35.87	0	58.23	0	0	-60.83	-178.63
Onsite Route #2	OR2	704183.9	5162427	301.31	299.78	0	48.2	-69.6	55.97	1024.36	2000	-35.87	0	75.08	0	0	-78.32	-196.12
Onsite Route #2	OR2	704183.9	5162427	301.31	299.78	0	45	-72.8	55.97	1024.36	4000	-35.87	0	110.07	0	0	-104.54	-222.35
Onsite Route #2	OR2	704183.9	5162427	301.31	299.78	0	13.4	-104.4	55.97	1024.36	8000	-35.87	0	199.31	0	0	-123.79	-241.59
Onsite Route #2	OR2	704232.6	5162256	285.01	284.91	0	1.7	-116.9	19.54	942.75	63	-39.72	0	-6.02	0	0	-19.02	-137.64
Onsite Route #2	OR2	704232.6	5162256	285.01	284.91	0	24.6	-94	19.54	942.75	125	-39.72	0	-0.19	0	0	-7.24	-125.85
Onsite Route #2	OR2	704232.6	5162256	285.01	284.91	0	36.8	-81.8	19.54	942.75	250	-39.72	0	0.72	0	0	-6.46	-125.08
Onsite Route #2	OR2	704232.6	5162256	285.01	284.91	0	42.5	-76.2	19.54	942.75	500	-39.72	0	1.27	0	0	-8.19	-126.81
Onsite Route #2	OR2	704232.6	5162256	285.01	284.91	0	46.5	-72.2	19.54	942.75	1000	-39.72	0	2.78	0	0	-9.05	-127.67
Onsite Route #2	OR2	704232.6	5162256	285.01	284.91	0	48.7	-70	19.54	942.75	2000	-39.72	0	8.29	0	0	-13.35	-131.97
Onsite Route #2	OR2	704232.6	5162256	285.01	284.91	0	48.2	-70.4	19.54	942.75	4000	-39.72	0	31.28	0	0	-28.82	-147.44
Onsite Route #2	OR2	704232.6	5162256	285.01	284.91	0	8.8	-109.8	19.54	942.75	8000	-39.72	0	116	0	0	-39.4	-158.02
Onsite Route #2	OR2	704232.4	5162251	285.01	284.91	0	1.7	-116.9	19.54	942.46	63	-39.72	0	-5.14	0	0	-19.61	-138.23
Onsite Route #2	OR2	704232.4	5162251	285.01	284.91	0	24.6	-94	19.54	942.46	125	-39.72	0	-2.64	0	0	-7.99	-126.61
Onsite Route #2	OR2	704232.4	5162251	285.01	284.91	0	36.8	-81.8	19.54	942.46	250	-39.72	0	4.28	0	0	-9.17	-127.79
Onsite Route #2	OR2	704232.4	5162251	285.01	284.91	0	42.5	-76.2	19.54	942.46	500	-39.72	0	9.59	0	0	-16.33	-134.95
Onsite Route #2	OR2	704232.4	5162251	285.01	284.91	0	46.5	-72.2	19.54	942.46	1000	-39.72	0	15.41	0	0	-21.4	-140.02
Onsite Route #2	OR2	704232.4	5162251	285.01	284.91	0	48.7	-70	19.54	942.46	2000	-39.72	0	26.61	0	0	-30.69	-149.31
Onsite Route #2	OR2	704232.4	5162251	285.01	284.91	0	48.2	-70.4	19.54	942.46	4000	-39.72	0	47.54	0	0	-47.68	-166.3
Onsite Route #2	OR2	704232.4	5162251	285.01	284.91	0	8.8	-109.8	19.54	942.46	8000	-39.72	0	120.17	0	0	-55.66	-174.28
Onsite Route #2	OR2	704219.3	5162263	285.88	285.78	0	1.3	-117.3	17.81	956.77	63	-40.25	0	4.48	0	0	-29.19	-147.81
Onsite Route #2	OR2	704219.3	5162263	285.88	285.78	0	24.2	-94.4	17.81	956.77	125	-40.25	0	8.18	0	0	-16.92	-135.54
Onsite Route #2	OR2	704219.3	5162263	285.88	285.78	0	36.4	-82.2	17.81	956.77	250	-40.25	0	6.23	0	0	-13.62	-132.24
Onsite Route #2	OR2	704219.3	5162263	285.88	285.78	0	42.1	-76.6	17.81	956.77	500	-40.25	0	4.41	0	0	-11.98	-130.6
Onsite Route #2	OR2	704219.3	5162263	285.88	285.78	0	46.1	-72.6	17.81	956.77	1000	-40.25	0	5.52	0	0	-12.63	-131.25
Onsite Route #2	OR2	704219.3	5162263	285.88	285.78	0	48.3	-70.4	17.81	956.77	2000	-40.25	0	13.32	0	0	-21.3	-139.92
Onsite Route #2	OR2	704219.3	5162263	285.88	285.78	0	47.8	-70.8	17.81	956.77	4000	-40.25	0	35.14	0	0	-38.19	-156.81
Onsite Route #2	OR2	704219.3	5162263	285.88	285.78	0	8.4	-110.2	17.81	956.77	8000	-40.25	0	127.33	0	0	-43.79	-162.41
Onsite Route #2	OR2	704215.3	5162260	285.88	285.78	0	1.3	-117.3	17.81	960.34	63	-40.28	0	-3.38	0	0	-21.51	-140.13

Onsite Route #2	OR2	704215.3	5162260	285.88	285.78	0	24.2	-94.4	17.81	960.34	125	-40.28	0	1.25	0	0	-9.67	-128.29
Onsite Route #2	OR2	704215.3	5162260	285.88	285.78	0	36.4	-82.2	17.81	960.34	250	-40.28	0	1.95	0	0	-8.92	-127.53
Onsite Route #2	OR2	704215.3	5162260	285.88	285.78	0	42.1	-76.6	17.81	960.34	500	-40.28	0	5.43	0	0	-12.88	-131.5
Onsite Route #2	OR2	704215.3	5162260	285.88	285.78	0	46.1	-72.6	17.81	960.34	1000	-40.28	0	10.69	0	0	-17.17	-135.79
Onsite Route #2	OR2	704215.3	5162260	285.88	285.78	0	48.3	-70.4	17.81	960.34	2000	-40.28	0	17.71	0	0	-23.67	-142.29
Onsite Route #2	OR2	704215.3	5162260	285.88	285.78	0	47.8	-70.8	17.81	960.34	4000	-40.28	0	37.48	0	0	-36.81	-155.43
Onsite Route #2	OR2	704215.3	5162260	285.88	285.78	0	8.4	-110.2	17.81	960.34	8000	-40.28	0	115.71	0	0	-46.17	-164.79
Onsite Route #2	OR2	704232.6	5162256	286.44	284.91	0	-0.4	-118.2	19.54	942.75	63	-39.72	0	-4.56	0	0	-22.17	-139.98
Onsite Route #2	OR2	704232.6	5162256	286.44	284.91	0	23.1	-94.7	19.54	942.75	125	-39.72	0	-0.6	0	0	-10.06	-127.86
Onsite Route #2	OR2	704232.6	5162256	286.44	284.91	0	37.3	-80.5	19.54	942.75	250	-39.72	0	11.11	0	0	-11.29	-129.09
Onsite Route #2	OR2	704232.6	5162256	286.44	284.91	0	46.6	-71.2	19.54	942.75	500	-39.72	0	1.68	0	0	-3.84	-121.65
Onsite Route #2	OR2	704232.6	5162256	286.44	284.91	0	44.1	-73.7	19.54	942.75	1000	-39.72	0	-1.42	0	0	-7.4	-125.2
Onsite Route #2	OR2	704232.6	5162256	286.44	284.91	0	43.7	-74.1	19.54	942.75	2000	-39.72	0	11.95	0	0	-20.18	-137.98
Onsite Route #2	OR2	704232.6	5162256	286.44	284.91	0	40.5	-77.3	19.54	942.75	4000	-39.72	0	27.56	0	0	-35.54	-153.35
Onsite Route #2	OR2	704232.6	5162256	286.44	284.91	0	8.8	-109	19.54	942.75	8000	-39.72	0	106.68	0	0	-45.13	-162.93
Onsite Route #2	OR2	704232.4	5162251	286.44	284.91	0	-0.4	-118.2	19.54	942.46	63	-39.72	0	-4.58	0	0	-22.16	-139.97
Onsite Route #2	OR2	704232.4	5162251	286.44	284.91	0	23.1	-94.7	19.54	942.46	125	-39.72	0	-0.64	0	0	-10.05	-127.85
Onsite Route #2	OR2	704232.4	5162251	286.44	284.91	0	37.3	-80.5	19.54	942.46	250	-39.72	0	11.18	0	0	-11.33	-129.13
Onsite Route #2	OR2	704232.4	5162251	286.44	284.91	0	46.6	-71.2	19.54	942.46	500	-39.72	0	1.88	0	0	-4.01	-121.82
Onsite Route #2	OR2	704232.4	5162251	286.44	284.91	0	44.1	-73.7	19.54	942.46	1000	-39.72	0	-1.45	0	0	-7.38	-125.19
Onsite Route #2	OR2	704232.4	5162251	286.44	284.91	0	43.7	-74.1	19.54	942.46	2000	-39.72	0	13.9	0	0	-19.96	-137.77
Onsite Route #2	OR2	704232.4	5162251	286.44	284.91	0	40.5	-77.3	19.54	942.46	4000	-39.72	0	28.91	0	0	-34.28	-152.09
Onsite Route #2	OR2	704232.4	5162251	286.44	284.91	0	8.8	-109	19.54	942.46	8000	-39.72	0	105.96	0	0	-46.48	-164.28
Onsite Route #2	OR2	704219.3	5162263	287.31	285.78	0	-0.8	-118.6	17.81	956.78	63	-40.25	0	-4.53	0	0	-22.73	-140.53
Onsite Route #2	OR2	704219.3	5162263	287.31	285.78	0	22.7	-95.1	17.81	956.78	125	-40.25	0	-0.48	0	0	-10.61	-128.42
Onsite Route #2	OR2	704219.3	5162263	287.31	285.78	0	36.9	-80.9	17.81	956.78	250	-40.25	0	11.08	0	0	-11.76	-129.57
Onsite Route #2	OR2	704219.3	5162263	287.31	285.78	0	46.2	-71.6	17.81	956.78	500	-40.25	0	1.43	0	0	-4.16	-121.97
Onsite Route #2	OR2	704219.3	5162263	287.31	285.78	0	43.7	-74.1	17.81	956.78	1000	-40.25	0	-1.31	0	0	-8.01	-125.81
Onsite Route #2	OR2	704219.3	5162263	287.31	285.78	0	43.3	-74.5	17.81	956.78	2000	-40.25	0	10.16	0	0	-20.96	-138.77
Onsite Route #2	OR2	704219.3	5162263	287.31	285.78	0	40.1	-77.7	17.81	956.78	4000	-40.25	0	26.9	0	0	-38.46	-156.26
Onsite Route #2	OR2	704219.3	5162263	287.31	285.78	0	8.4	-109.4	17.81	956.78	8000	-40.25	0	111.2	0	0	-45	-162.81
Onsite Route #2	OR2	704215.3	5162260	287.31	285.78	0	-0.8	-118.6	17.81	960.35	63	-40.28	0	-4.51	0	0	-22.77	-140.58
Onsite Route #2	OR2	704215.3	5162260	287.31	285.78	0	22.7	-95.1	17.81	960.35	125	-40.28	0	-0.43	0	0	-10.66	-128.46
Onsite Route #2	OR2	704215.3	5162260	287.31	285.78	0	36.9	-80.9	17.81	960.35	250	-40.28	0	10.99	0	0	-11.75	-129.55
Onsite Route #2	OR2	704215.3	5162260	287.31	285.78	0	46.2	-71.6	17.81	960.35	500	-40.28	0	1.25	0	0	-4.04	-121.85
Onsite Route #2	OR2	704215.3	5162260	287.31	285.78	0	43.7	-74.1	17.81	960.35	1000	-40.28	0	-1.23	0	0	-8.09	-125.9
Onsite Route #2	OR2	704215.3	5162260	287.31	285.78	0	43.3	-74.5	17.81	960.35	2000	-40.28	0	8.99	0	0	-20.99	-138.79
Onsite Route #2	OR2	704215.3	5162260	287.31	285.78	0	40.1	-77.7	17.81	960.35	4000	-40.28	0	26.51	0	0	-40.65	-158.46
Onsite Route #2	OR2	704215.3	5162260	287.31	285.78	0	8.4	-109.4	17.81	960.35	8000	-40.28	0	116.96	0	0	-44.65	-162.45
Onsite Route #2	OR2	704363.3	5162281	282.44	282.34	0	-1	-119.6	10.49	816.8	63	-41.17	0	-6.02	0	0	-20.56	-139.18
Onsite Route #2	OR2	704363.3	5162281	282.44	282.34	0	21.9	-96.7	10.49	816.8	125	-41.17	0	-1.39	0	0	-9.08	-127.7
Onsite Route #2	OR2	704363.3	5162281	282.44	282.34	0	34.1	-84.5	10.49	816.8	250	-41.17	0	10.55	0	0	-12.01	-130.63
Onsite Route #2	OR2	704363.3	5162281	282.44	282.34	0	39.8	-78.9	10.49	816.8	500	-41.17	0	21.11	0	0	-28.68	-147.3
Onsite Route #2	OR2	704363.3	5162281	282.44	282.34	0	43.8	-74.9	10.49	816.8	1000	-41.17	0	35.05	0	0	-40.67	-159.29
Onsite Route #2	OR2	704363.3	5162281	282.44	282.34	0	46	-72.7	10.49	816.8	2000	-41.17	0	38.29	0	0	-45.54	-164.16
Onsite Route #2	OR2	704363.3	5162281	282.44	282.34	0	45.5	-73.1	10.49	816.8	4000	-41.17	0	53.75	0	0	-54.1	-172.72
Onsite Route #2	OR2	704363.3	5162281	282.44	282.34	0	6.1	-112.5	10.49	816.8	8000	-41.17	0	122.53	0	0	-63.32	-181.94
Onsite Route #2	OR2	704365.2	5162276	282.44	282.34	0	-1	-119.6	10.49	814.18	63	-41.15	0	-6.02	0	0	-20.53	-139.15
Onsite Route #2	OR2	704365.2	5162276	282.44	282.34	0	21.9	-96.7	10.49	814.18	125	-41.15	0	-2.19	0	0	-9.04	-127.66
Onsite Route #2	OR2	704365.2	5162276	282.44	282.34	0	34.1	-84.5	10.49	814.18	250	-41.15	0	9.69	0	0	-11.76	-130.37
Onsite Route #2	OR2	704365.2	5162276	282.44	282.34	0	39.8	-78.9	10.49	814.18	500	-41.15	0	13.94	0	0	-22.28	-140.9
Onsite Route #2	OR2	704365.2	5162276	282.44	282.34	0	43.8	-74.9	10.49	814.18	1000	-41.15	0	24.95	0	0	-28.96	-147.58
Onsite Route #2	OR2	704365.2	5162276	282.44	282.34	0	46	-72.7	10.49	814.18	2000	-41.15	0	24.86	0	0	-31.06	-149.68
Onsite Route #2	OR2	704365.2	5162276	282.44	282.34	0	45.5	-73.1	10.49	814.18	4000	-41.15	0	46.48	0	0	-49.76	-168.38
Onsite Route #2	OR2	704365.2	5162276	282.44	282.34	0	6.1	-112.5	10.49	814.18	8000	-41.15	0	111.49	0	0	-56.03	-174.64
Onsite Route #2	OR2	704363.3	5162281	283.86	282.34	0	-3.1	-120.9	10.49	816.81	63	-41.17	0	-1.45	0	0	-26.39	-144.19
Onsite Route #2	OR2	704363.3	5162281	283.86	282.34	0	20.4	-97.4	10.49	816.81	125	-41.17	0	-0.76	0	0	-14.2	-132
Onsite Route #2	OR2	704363.3	5162281	283.86	282.34	0	34.6	-83.2	10.49	816.81	250	-41.17	0	9.31	0	0	-15.23	-133.04
Onsite Route #2	OR2	704363.3	5162281	283.86	282.34	0	43.9	-73.9	10.49	816.81	500	-41.17	0	20.36	0	0	-26.29	-144.1
Onsite Route #2	OR2	704363.3	5162281	283.86	282.34	0	41.4	-76.4	10.49	816.81	1000	-41.17	0	35.32	0	0	-42.49	-160.29
Onsite Route #2	OR2	704363.3	5162281	283.86	282.34	0	41	-76.8	10.49	816.81	2000	-41.17	0	31.79	0	0	-44.66	-162.46
Onsite Route #2	OR2	704363.3	5162281	283.86	282.34	0	37.8	-80	10.49	816.81	4000	-41.17	0	46.34	0	0	-55.85	-173.65
Onsite Route #2	OR2	704363.3	5162281	283.86	282.34	0	6.1	-111.7	10.49	816.81	8000	-41.17	0	114.27	0	0	-65.37	-183.17
Onsite Route #2	OR2	704365.2	5162276	283.86	282.34	0	-3.1	-120.9	10.49	814.19	63	-41.15	0	-4.8	0	0	-23.45	-141.25
Onsite Route #2	OR2	704365.2	5162276	283.86	282.34	0	20.4	-97.4	10.49	814.19	125	-41.15	0	-1.42	0	0	-11.32	-129.13
Onsite Route #2	OR2	704365.2	5162276	283.86	282.34	0	34.6	-83.2	10.49	814.19	250	-41.15	0	10.05	0	0	-12.79	-130.6
Onsite Route #2	OR2	704365.2	5162276	283.86	282.34	0	43.9	-73.9	10.49	814.19	500	-41.15	0	3.47	0	0	-6.8	-124.6
Onsite Route #2	OR2	704365.2	5162276	283.86	282.34	0	41.4	-76.4	10.49	814.19	1000	-41.15	0	-1.67	0	0	-8.69	-126.5
Onsite Route #2	OR2	704365.2	5162276	283.86	282.34	0	41	-76.8	10.49	814.19	2000	-41.15	0	13.98	0	0	-17.61	-135.42
Onsite Route #2	OR2	704365.2	5162276	283.86	282.34	0	37.8	-80	10.49	814.19	4000	-41.15	0	30.05	0	0	-30	-147.81
Onsite Route #2	OR2	704365.2	5162276	283.86	282.34	0	6.1	-111.7	10.49	814.19	8000	-41.15	0	94.96	0	0	-49.05	-166.86

Limit. Value D/N:	**55**	**45**
Level D/N:	**39.9954**	**39.9195**

Receiver: **R9**
ID: **R9**

X:	**703614.56**
Y:	**5162608.8**
Z:	**293.8**
Ground:	**289.3**

ISO	Bezeichnung	ID	X	Y	Z	Ground	ReflOrd	LxT	LxN	L/A	Dist.	hm	Freq	Adiv	K0b	Agr	Abar	z	Aatm	LtotT	LtotN
	Odour Turbo fan	OTF	704418.4	5162393	301.48	299.48	0	113.1	113.1	1	832.19	4.23	0	69.4	0	-1.44	20.05	1.3	7.71	17.36	17.36
	Dump Truck - Articulate	ADT	704218.5	5162439	308.68	306.68	0	108.8	108.8	1	627.54	5.9	0	66.95	0	-1.24	4.38	0.17	2.79	35.95	35.95
	Trommel Screen	TS	704289.9	5162216	281.96	278.96	0	106.4	106.4	1	781.56	2.56	0	68.86	0	-2.13	9.73	0.27	5.81	24.19	24.19
	Dozer	DZR	704387.6	5162567	313.46	310.46	0	104.6	104.6	1	774.45	5.24	0	68.78	0	-1.45	5.48	0.44	2.51	29.25	29.25
	Front-end Loader	FELDR	704289	5162198	281.03	278.53	0	103	103	1	789.89	2.35	0	68.95	0	0.23	5.86	0.24	1.77	26.15	26.15
	Front-end Loader	FELDR	704378.8	5162400	309.83	307.83	0	103	103	1	792.28	4.45	0	68.98	0	0.63	4.62	0.15	1.77	26.95	26.95
	Windrow Turner	WRT	704307.8	5162152	279.97	277.97	0	102.7	102.7	1	830.42	2.19	0	69.39	0	-1.13	4.34	0.17	3.41	26.74	26.74
	Vacuum Sweeper	SWPR	704389.5	5162216	279.56	278.56	0	103.1	103.1	1	868.9	3.71	0	69.78	0	0.24	10.69	0.64	4.64	17.77	17.77
	Landfill Compactor	CMPTR	704385.2	5162390	310.26	307.26	0	97.1	97.1	1	801.31	5.17	0	69.08	0	-0.48	4.11	0.19	1.46	22.92	22.92
	Haul Truck idling	HT	704399.7	5162590	311.71	309.71	0	96.2	96.2	1	785.58	4.95	0	68.9	0	-1.1	4.48	0.59	3	20.95	20.95
	Plow truck	PLTRK	704379.4	5162271	283.28	282.28	0	91.1	91.1	1	836.31	3.75	0	69.45	0	-3.22	13.35	1.26	4.82	6.74	6.74
	Tractor 1	TRKR1	704308.3	5162136	278.85	277.85	0	91.1	91.1	1	839.9	1.83	0	69.48	0	-2.08	5.19	0.17	4.83	13.72	13.72
	Sidewalk tractor	TRKR2	704396.4	5162117	278.59	277.59	0	91.1	91.1	1	923.9	2.65	0	70.31	0	-2.07	4.39	0.19	5.14	13.38	13.38
	Water Truck	WT	704338.1	5162135	279.81	277.81	0	78.6	78.6	1	865.03	2.44	0	69.74	0	-1.54	4.74	0.17	2.33	3.3	3.3
	LFG Flare and blower	BLR_FLR	704484.4	5162139	278	277	0	78.6	78.6	1	988.9	3.76	0	70.9	0	-0.88	5.1	0.34	6.56	-3.12	-3.12

TNM	Bezeichnung	ID	X	Y	Z	Ground	ReflOrd	LxT	LxN	L/A	Dist.	Freq	Dgeo	Dair	Dgnd	Cmet	RL	LtotT	LtotN
	Onsite Route #1	OR1	704400.5	5162014	284.02	283.92	0	12.9	-105.7	256.04	985.89	63	-28.92	0	3.26	0	0	-15.9	-134.52
	Onsite Route #1	OR1	704400.5	5162014	284.02	283.92	0	35.8	-82.9	256.04	985.89	125	-28.92	0	7.75	0	0	-4.38	-122.99
	Onsite Route #1	OR1	704400.5	5162014	284.02	283.92	0	48	-70.6	256.04	985.89	250	-28.92	0	15.02	0	0	-6.75	-125.37
	Onsite Route #1	OR1	704400.5	5162014	284.02	283.92	0	53.6	-65	256.04	985.89	500	-28.92	0	20.29	0	0	-16.38	-135
	Onsite Route #1	OR1	704400.5	5162014	284.02	283.92	0	57.6	-61	256.04	985.89	1000	-28.92	0	26.66	0	0	-21.77	-140.38
	Onsite Route #1	OR1	704400.5	5162014	284.02	283.92	0	59.8	-58.8	256.04	985.89	2000	-28.92	0	39.31	0	0	-32.26	-150.87
	Onsite Route #1	OR1	704400.5	5162014	284.02	283.92	0	59.4	-59.2	256.04	985.89	4000	-28.92	0	68.03	0	0	-53.84	-172.46
	Onsite Route #1	OR1	704400.5	5162014	284.02	283.92	0	20	-98.6	256.04	985.89	8000	-28.92	0	149.39	0	0	-65.35	-183.97
	Onsite Route #1	OR1	704381.9	5162269	299.86	299.76	0	12.9	-105.7	256.04	839.39	63	-27.54	0	8.87	0	0	-20.04	-138.66
	Onsite Route #1	OR1	704381.9	5162269	299.86	299.76	0	35.8	-82.9	256.04	839.39	125	-27.54	0	17.08	0	0	-8.59	-127.21
	Onsite Route #1	OR1	704381.9	5162269	299.86	299.76	0	48	-70.6	256.04	839.39	250	-27.54	0	35.95	0	0	-11.88	-130.5
	Onsite Route #1	OR1	704381.9	5162269	299.86	299.76	0	53.6	-65	256.04	839.39	500	-27.54	0	22.78	0	0	-18.11	-136.72
	Onsite Route #1	OR1	704381.9	5162269	299.86	299.76	0	57.6	-61	256.04	839.39	1000	-27.54	0	35.72	0	0	-28.58	-147.2
	Onsite Route #1	OR1	704381.9	5162269	299.86	299.76	0	59.8	-58.8	256.04	839.39	2000	-27.54	0	45.24	0	0	-40.88	-159.5
	Onsite Route #1	OR1	704381.9	5162269	299.86	299.76	0	59.4	-59.2	256.04	839.39	4000	-27.54	0	74.86	0	0	-65.85	-184.47
	Onsite Route #1	OR1	704381.9	5162269	299.86	299.76	0	20	-98.6	256.04	839.39	8000	-27.54	0	146.8	0	0	-70.81	-189.43
	Onsite Route #1	OR1	704376.9	5162268	299.86	299.76	0	12.9	-105.7	256.04	834.99	63	-27.5	0	22.39	0	0	-33.36	-151.98
	Onsite Route #1	OR1	704376.9	5162268	299.86	299.76	0	35.8	-82.9	256.04	834.99	125	-27.5	0	26.93	0	0	-21.84	-140.45
	Onsite Route #1	OR1	704376.9	5162268	299.86	299.76	0	48	-70.6	256.04	834.99	250	-27.5	0	33.64	0	0	-24.42	-143.04
	Onsite Route #1	OR1	704376.9	5162268	299.86	299.76	0	53.6	-65	256.04	834.99	500	-27.5	0	37.19	0	0	-31.24	-149.86
	Onsite Route #1	OR1	704376.9	5162268	299.86	299.76	0	57.6	-61	256.04	834.99	1000	-27.5	0	43.43	0	0	-39.54	-158.16
	Onsite Route #1	OR1	704376.9	5162268	299.86	299.76	0	59.8	-58.8	256.04	834.99	2000	-27.5	0	53.31	0	0	-47.95	-166.57
	Onsite Route #1	OR1	704376.9	5162268	299.86	299.76	0	59.4	-59.2	256.04	834.99	4000	-27.5	0	84.03	0	0	-64.44	-183.05
	Onsite Route #1	OR1	704376.9	5162268	299.86	299.76	0	20	-98.6	256.04	834.99	8000	-27.5	0	154.25	0	0	-79.93	-198.55
	Onsite Route #1	OR1	704395.5	5162013	284.02	283.92	0	12.9	-105.7	256.04	982.14	63	-28.88	0	3.31	0	0	-15.93	-134.55
	Onsite Route #1	OR1	704395.5	5162013	284.02	283.92	0	35.8	-82.9	256.04	982.14	125	-28.88	0	5.15	0	0	-4.3	-122.92
	Onsite Route #1	OR1	704395.5	5162013	284.02	283.92	0	48	-70.6	256.04	982.14	250	-28.88	0	11.08	0	0	-5.71	-124.33
	Onsite Route #1	OR1	704395.5	5162013	284.02	283.92	0	53.6	-65	256.04	982.14	500	-28.88	0	28.78	0	0	-22.96	-141.58
	Onsite Route #1	OR1	704395.5	5162013	284.02	283.92	0	57.6	-61	256.04	982.14	1000	-28.88	0	44.5	0	0	-37.77	-156.39
	Onsite Route #1	OR1	704395.5	5162013	284.02	283.92	0	59.8	-58.8	256.04	982.14	2000	-28.88	0	53.69	0	0	-49.18	-167.8
	Onsite Route #1	OR1	704395.5	5162013	284.02	283.92	0	59.4	-59.2	256.04	982.14	4000	-28.88	0	68.69	0	0	-57.42	-176.04
	Onsite Route #1	OR1	704395.5	5162013	284.02	283.92	0	20	-98.6	256.04	982.14	8000	-28.88	0	148.38	0	0	-65.98	-184.6
	Onsite Route #1	OR1	704400.5	5162014	285.44	283.92	0	10.7	-107.1	256.04	985.87	63	-28.92	0	2.09	0	0	-17.9	-135.7
	Onsite Route #1	OR1	704400.5	5162014	285.44	283.92	0	34.3	-83.5	256.04	985.87	125	-28.92	0	5.95	0	0	-5.76	-123.56
	Onsite Route #1	OR1	704400.5	5162014	285.44	283.92	0	48.5	-69.3	256.04	985.87	250	-28.92	0	15.51	0	0	-7.07	-124.87
	Onsite Route #1	OR1	704400.5	5162014	285.44	283.92	0	57.8	-60	256.04	985.87	500	-28.92	0	19.25	0	0	-11.41	-129.21
	Onsite Route #1	OR1	704400.5	5162014	285.44	283.92	0	55.3	-62.5	256.04	985.87	1000	-28.92	0	22.38	0	0	-19.86	-137.66
	Onsite Route #1	OR1	704400.5	5162014	285.44	283.92	0	54.8	-63	256.04	985.87	2000	-28.92	0	28.62	0	0	-27.22	-145.02
	Onsite Route #1	OR1	704400.5	5162014	285.44	283.92	0	51.6	-66.2	256.04	985.87	4000	-28.92	0	50.51	0	0	-45.05	-162.86
	Onsite Route #1	OR1	704400.5	5162014	285.44	283.92	0	20	-97.8	256.04	985.87	8000	-28.92	0	133.56	0	0	-57.28	-175.08
	Onsite Route #1	OR1	704381.9	5162269	301.28	299.76	0	10.7	-107.1	256.04	839.41	63	-27.54	0	12.98	0	0	-25.12	-142.92
	Onsite Route #1	OR1	704381.9	5162269	301.28	299.76	0	34.3	-83.5	256.04	839.41	125	-27.54	0	22.49	0	0	-12.96	-130.77
	Onsite Route #1	OR1	704381.9	5162269	301.28	299.76	0	48.5	-69.3	256.04	839.41	250	-27.54	0	23.28	0	0	-13.87	-131.68
	Onsite Route #1	OR1	704381.9	5162269	301.28	299.76	0	57.8	-60	256.04	839.41	500	-27.54	0	25.9	0	0	-16.77	-134.57
	Onsite Route #1	OR1	704381.9	5162269	301.28	299.76	0	55.3	-62.5	256.04	839.41	1000	-27.54	0	30.16	0	0	-26.11	-143.91
	Onsite Route #1	OR1	704381.9	5162269	301.28	299.76	0	54.8	-63	256.04	839.41	2000	-27.54	0	38.77	0	0	-35.45	-153.25
	Onsite Route #1	OR1	704381.9	5162269	301.28	299.76	0	51.6	-66.2	256.04	839.41	4000	-27.54	0	62.96	0	0	-55.66	-173.47
	Onsite Route #1	OR1	704381.9	5162269	301.28	299.76	0	20	-97.8	256.04	839.41	8000	-27.54	0	140.26	0	0	-68.36	-186.16
	Onsite Route #1	OR1	704376.9	5162268	301.28	299.76	0	10.7	-107.1	256.04	835	63	-27.5	0	9.43	0	0	-22.41	-140.22
	Onsite Route #1	OR1	704376.9	5162268	301.28	299.76	0	34.3	-83.5	256.04	835	125	-27.5	0	19.67	0	0	-10.01	-127.82
	Onsite Route #1	OR1	704376.9	5162268	301.28	299.76	0	48.5	-69.3	256.04	835	250	-27.5	0	14.49	0	0	-7.16	-124.97
	Onsite Route #1	OR1	704376.9	5162268	301.28	299.76	0	57.8	-60	256.04	835	500	-27.5	0	14.21	0	0	-5.32	-123.12
	Onsite Route #1	OR1	704376.9	5162268	301.28	299.76	0	55.3	-62.5	256.04	835	1000	-27.5	0	29.71	0	0	-21	-138.8

Onsite Route #1	OR1	704376.9	5162268	301.28	299.76	0	54.8	-63	256.04	835	2000	-27.5	0	32.15	0	0	-30.43	-148.23
Onsite Route #1	OR1	704376.9	5162268	301.28	299.76	0	51.6	-66.2	256.04	835	4000	-27.5	0	59.01	0	0	-50.57	-168.37
Onsite Route #1	OR1	704376.9	5162268	301.28	299.76	0	20	-97.8	256.04	835	8000	-27.5	0	138.87	0	0	-64.35	-182.16
Onsite Route #1	OR1	704395.5	5162013	285.44	283.92	0	10.7	-107.1	256.04	982.12	63	-28.88	0	2.44	0	0	-17.82	-135.62
Onsite Route #1	OR1	704395.5	5162013	285.44	283.92	0	34.3	-83.5	256.04	982.12	125	-28.88	0	7.52	0	0	-5.72	-123.52
Onsite Route #1	OR1	704395.5	5162013	285.44	283.92	0	48.5	-69.3	256.04	982.12	250	-28.88	0	19.01	0	0	-7.53	-125.33
Onsite Route #1	OR1	704395.5	5162013	285.44	283.92	0	57.8	-60	256.04	982.12	500	-28.88	0	17.17	0	0	-9.28	-127.08
Onsite Route #1	OR1	704395.5	5162013	285.44	283.92	0	55.3	-62.5	256.04	982.12	1000	-28.88	0	18.86	0	0	-16.4	-134.2
Onsite Route #1	OR1	704395.5	5162013	285.44	283.92	0	54.8	-63	256.04	982.12	2000	-28.88	0	25.58	0	0	-23.96	-141.77
Onsite Route #1	OR1	704395.5	5162013	285.44	283.92	0	51.6	-66.2	256.04	982.12	4000	-28.88	0	48.78	0	0	-42.86	-160.67
Onsite Route #1	OR1	704395.5	5162013	285.44	283.92	0	20	-97.8	256.04	982.12	8000	-28.88	0	132.09	0	0	-55.52	-173.32
Onsite Route #2	OR2	704189.3	5162340	289.95	289.85	0	10.6	-108	150.6	634.55	63	-27.39	0	-0.71	0	0	-10.06	-128.68
Onsite Route #2	OR2	704189.3	5162340	289.95	289.85	0	33.5	-85.2	150.6	634.55	125	-27.39	0	8.66	0	0	1.41	-117.21
Onsite Route #2	OR2	704189.3	5162340	289.95	289.85	0	45.7	-72.9	150.6	634.55	250	-27.39	0	15.89	0	0	-1.52	-120.14
Onsite Route #2	OR2	704189.3	5162340	289.95	289.85	0	51.3	-67.3	150.6	634.55	500	-27.39	0	21.99	0	0	-14.62	-133.24
Onsite Route #2	OR2	704189.3	5162340	289.95	289.85	0	55.3	-63.3	150.6	634.55	1000	-27.39	0	32.28	0	0	-23.83	-142.45
Onsite Route #2	OR2	704189.3	5162340	289.95	289.85	0	57.5	-61.1	150.6	634.55	2000	-27.39	0	50.96	0	0	-34.91	-153.52
Onsite Route #2	OR2	704189.3	5162340	289.95	289.85	0	57.1	-61.5	150.6	634.55	4000	-27.39	0	67.77	0	0	-58.55	-177.17
Onsite Route #2	OR2	704189.3	5162340	289.95	289.85	0	17.7	-101	150.6	634.55	8000	-27.39	0	141.51	0	0	-63.57	-182.19
Onsite Route #2	OR2	704184.6	5162338	289.95	289.85	0	10.6	-108	150.6	630.99	63	-27.34	0	39.22	0	0	-46.38	-164.99
Onsite Route #2	OR2	704184.6	5162338	289.95	289.85	0	33.5	-85.2	150.6	630.99	125	-27.34	0	48.6	0	0	-34.79	-153.41
Onsite Route #2	OR2	704184.6	5162338	289.95	289.85	0	45.7	-72.9	150.6	630.99	250	-27.34	0	44.29	0	0	-35.27	-153.89
Onsite Route #2	OR2	704184.6	5162338	289.95	289.85	0	51.3	-67.3	150.6	630.99	500	-27.34	0	45.17	0	0	-40.62	-159.24
Onsite Route #2	OR2	704184.6	5162338	289.95	289.85	0	55.3	-63.3	150.6	630.99	1000	-27.34	0	49.09	0	0	-43.31	-161.93
Onsite Route #2	OR2	704184.6	5162338	289.95	289.85	0	57.5	-61.1	150.6	630.99	2000	-27.34	0	70.17	0	0	-61.05	-179.67
Onsite Route #2	OR2	704184.6	5162338	289.95	289.85	0	57.1	-61.5	150.6	630.99	4000	-27.34	0	90.06	0	0	-78.21	-196.83
Onsite Route #2	OR2	704184.6	5162338	289.95	289.85	0	17.7	-101	150.6	630.99	8000	-27.34	0	150.05	0	0	-85.81	-204.43
Onsite Route #2	OR2	704189.3	5162340	291.37	289.85	0	8.4	-109.4	150.6	634.54	63	-27.39	0	2.14	0	0	-14.94	-132.74
Onsite Route #2	OR2	704189.3	5162340	291.37	289.85	0	32	-85.8	150.6	634.54	125	-27.39	0	11.17	0	0	-2.86	-120.66
Onsite Route #2	OR2	704189.3	5162340	291.37	289.85	0	46.2	-71.6	150.6	634.54	250	-27.39	0	23.87	0	0	-5.18	-122.99
Onsite Route #2	OR2	704189.3	5162340	291.37	289.85	0	55.5	-62.3	150.6	634.54	500	-27.39	0	17.11	0	0	-7.64	-125.45
Onsite Route #2	OR2	704189.3	5162340	291.37	289.85	0	53	-64.9	150.6	634.54	1000	-27.39	0	24.16	0	0	-18.62	-136.42
Onsite Route #2	OR2	704189.3	5162340	291.37	289.85	0	52.5	-65.3	150.6	634.54	2000	-27.39	0	38.29	0	0	-35.44	-153.25
Onsite Route #2	OR2	704189.3	5162340	291.37	289.85	0	49.3	-68.5	150.6	634.54	4000	-27.39	0	63.76	0	0	-65.14	-182.94
Onsite Route #2	OR2	704189.3	5162340	291.37	289.85	0	17.7	-100.1	150.6	634.54	8000	-27.39	0	128.08	0	0	-69	-186.8
Onsite Route #2	OR2	704184.6	5162338	291.37	289.85	0	8.4	-109.4	150.6	630.98	63	-27.34	0	41.87	0	0	-57.02	-174.82
Onsite Route #2	OR2	704184.6	5162338	291.37	289.85	0	32	-85.8	150.6	630.98	125	-27.34	0	43.76	0	0	-44.35	-162.16
Onsite Route #2	OR2	704184.6	5162338	291.37	289.85	0	46.2	-71.6	150.6	630.98	250	-27.34	0	46.54	0	0	-40.76	-158.57
Onsite Route #2	OR2	704184.6	5162338	291.37	289.85	0	55.5	-62.3	150.6	630.98	500	-27.34	0	50.34	0	0	-40.96	-158.77
Onsite Route #2	OR2	704184.6	5162338	291.37	289.85	0	53	-64.9	150.6	630.98	1000	-27.34	0	55.71	0	0	-51.29	-169.09
Onsite Route #2	OR2	704184.6	5162338	291.37	289.85	0	52.5	-65.3	150.6	630.98	2000	-27.34	0	64.93	0	0	-61.37	-179.17
Onsite Route #2	OR2	704184.6	5162338	291.37	289.85	0	49.3	-68.5	150.6	630.98	4000	-27.34	0	86.17	0	0	-80.34	-198.15
Onsite Route #2	OR2	704184.6	5162338	291.37	289.85	0	17.7	-100.1	150.6	630.98	8000	-27.34	0	147.45	0	0	-91.36	-209.16
Onsite Route #2	OR2	704300.8	5162267	285.15	285.05	0	9.6	-109	120.49	766.53	63	-30.01	0	70.45	0	0	-81.36	-199.98
Onsite Route #2	OR2	704300.8	5162267	285.15	285.05	0	32.5	-86.1	120.49	766.53	125	-30.01	0	67.86	0	0	-69.73	-188.35
Onsite Route #2	OR2	704300.8	5162267	285.15	285.05	0	44.7	-73.9	120.49	766.53	250	-30.01	0	75.53	0	0	-70.42	-189.04
Onsite Route #2	OR2	704300.8	5162267	285.15	285.05	0	50.4	-68.3	120.49	766.53	500	-30.01	0	75.35	0	0	-73.92	-192.54
Onsite Route #2	OR2	704300.8	5162267	285.15	285.05	0	54.4	-64.3	120.49	766.53	1000	-30.01	0	83.85	0	0	-84.53	-203.15
Onsite Route #2	OR2	704300.8	5162267	285.15	285.05	0	56.6	-62.1	120.49	766.53	2000	-30.01	0	104.88	0	0	-87.92	-206.54
Onsite Route #2	OR2	704300.8	5162267	285.15	285.05	0	56.1	-62.5	120.49	766.53	4000	-30.01	0	128.76	0	0	-116.17	-234.79
Onsite Route #2	OR2	704300.8	5162267	285.15	285.05	0	16.7	-101.9	120.49	766.53	8000	-30.01	0	200.22	0	0	-127.17	-245.79
Onsite Route #2	OR2	704301.8	5162262	285.15	285.05	0	9.6	-109	120.49	769.61	63	-30.04	0	56.57	0	0	-69.42	-188.04
Onsite Route #2	OR2	704301.8	5162262	285.15	285.05	0	32.5	-86.1	120.49	769.61	125	-30.04	0	61.62	0	0	-57.55	-176.16
Onsite Route #2	OR2	704301.8	5162262	285.15	285.05	0	44.7	-73.9	120.49	769.61	250	-30.04	0	59.76	0	0	-57.45	-176.07
Onsite Route #2	OR2	704301.8	5162262	285.15	285.05	0	50.4	-68.3	120.49	769.61	500	-30.04	0	68.73	0	0	-67.38	-185.99
Onsite Route #2	OR2	704301.8	5162262	285.15	285.05	0	54.4	-64.3	120.49	769.61	1000	-30.04	0	85.55	0	0	-72.66	-191.27
Onsite Route #2	OR2	704301.8	5162262	285.15	285.05	0	56.6	-62.1	120.49	769.61	2000	-30.04	0	100.15	0	0	-90.92	-209.54
Onsite Route #2	OR2	704301.8	5162262	285.15	285.05	0	56.1	-62.5	120.49	769.61	4000	-30.04	0	119.66	0	0	-115.79	-234.41
Onsite Route #2	OR2	704301.8	5162262	285.15	285.05	0	16.7	-101.9	120.49	769.61	8000	-30.04	0	196.71	0	0	-118.11	-236.73
Onsite Route #2	OR2	704361.7	5162337	293.56	293.46	0	9.6	-109.1	118.91	794.85	63	-30.4	0	46.29	0	0	-59.95	-178.57
Onsite Route #2	OR2	704361.7	5162337	293.56	293.46	0	32.4	-86.2	118.91	794.85	125	-30.4	0	55.08	0	0	-48.37	-166.98
Onsite Route #2	OR2	704361.7	5162337	293.56	293.46	0	44.7	-74	118.91	794.85	250	-30.4	0	54.9	0	0	-48.97	-167.59
Onsite Route #2	OR2	704361.7	5162337	293.56	293.46	0	50.3	-68.3	118.91	794.85	500	-30.4	0	43.37	0	0	-43.87	-162.49
Onsite Route #2	OR2	704361.7	5162337	293.56	293.46	0	54.3	-64.3	118.91	794.85	1000	-30.4	0	57.14	0	0	-49.12	-167.74
Onsite Route #2	OR2	704361.7	5162337	293.56	293.46	0	56.5	-62.1	118.91	794.85	2000	-30.4	0	65.7	0	0	-62.03	-180.65
Onsite Route #2	OR2	704361.7	5162337	293.56	293.46	0	56.1	-62.6	118.91	794.85	4000	-30.4	0	101.12	0	0	-91.21	-209.83
Onsite Route #2	OR2	704361.7	5162337	293.56	293.46	0	16.6	-102	118.91	794.85	8000	-30.4	0	181.52	0	0	-99.92	-218.54
Onsite Route #2	OR2	704366.6	5162338	293.56	293.46	0	9.6	-109.1	118.91	799.42	63	-30.45	0	38.94	0	0	-50.15	-168.76
Onsite Route #2	OR2	704366.6	5162338	293.56	293.46	0	32.4	-86.2	118.91	799.42	125	-30.45	0	45.33	0	0	-38.64	-157.26
Onsite Route #2	OR2	704366.6	5162338	293.56	293.46	0	44.7	-74	118.91	799.42	250	-30.45	0	49.1	0	0	-40.73	-159.35
Onsite Route #2	OR2	704366.6	5162338	293.56	293.46	0	50.3	-68.3	118.91	799.42	500	-30.45	0	54.04	0	0	-51.48	-170.09
Onsite Route #2	OR2	704366.6	5162338	293.56	293.46	0	54.3	-64.3	118.91	799.42	1000	-30.45	0	60	0	0	-51.64	-170.26
Onsite Route #2	OR2	704366.6	5162338	293.56	293.46	0	56.5	-62.1	118.91	799.42	2000	-30.45	0	66.83	0	0	-60.98	-179.6
Onsite Route #2	OR2	704366.6	5162338	293.56	293.46	0	56.1	-62.6	118.91	799.42	4000	-30.45	0	99.3	0	0	-86.44	-205.05
Onsite Route #2	OR2	704366.6	5162338	293.56	293.46	0	16.6	-102	118.91	799.42	8000	-30.45	0	192.31	0	0	-98.15	-216.77
Onsite Route #2	OR2	704300.8	5162267	286.57	285.05	0	7.5	-110.3	120.49	766.52	63	-30.01	0	56.99	0	0	-70.07	-187.88

Onsite Route #2	OR2	704300.8	5162267	286.57	285.05	0	31	-86.8	120.49	766.52	125	-30.01	0	59.4	0	0	-57.9	-175.7
Onsite Route #2	OR2	704300.8	5162267	286.57	285.05	0	45.2	-72.6	120.49	766.52	250	-30.01	0	64.84	0	0	-58.61	-176.41
Onsite Route #2	OR2	704300.8	5162267	286.57	285.05	0	54.5	-63.3	120.49	766.52	500	-30.01	0	72.6	0	0	-68.1	-185.91
Onsite Route #2	OR2	704300.8	5162267	286.57	285.05	0	52	-65.8	120.49	766.52	1000	-30.01	0	76.84	0	0	-73.52	-191.33
Onsite Route #2	OR2	704300.8	5162267	286.57	285.05	0	51.6	-66.2	120.49	766.52	2000	-30.01	0	92.88	0	0	-88.51	-206.32
Onsite Route #2	OR2	704300.8	5162267	286.57	285.05	0	48.4	-69.4	120.49	766.52	4000	-30.01	0	118.73	0	0	-121.2	-239
Onsite Route #2	OR2	704300.8	5162267	286.57	285.05	0	16.7	-101.1	120.49	766.52	8000	-30.01	0	190.46	0	0	-126.59	-244.39
Onsite Route #2	OR2	704301.8	5162262	286.57	285.05	0	7.5	-110.3	120.49	769.6	63	-30.04	0	56.53	0	0	-70.72	-188.53
Onsite Route #2	OR2	704301.8	5162262	286.57	285.05	0	31	-86.8	120.49	769.6	125	-30.04	0	65.28	0	0	-58.21	-176.02
Onsite Route #2	OR2	704301.8	5162262	286.57	285.05	0	45.2	-72.6	120.49	769.6	250	-30.04	0	58.96	0	0	-56.63	-174.43
Onsite Route #2	OR2	704301.8	5162262	286.57	285.05	0	54.5	-63.3	120.49	769.6	500	-30.04	0	74.16	0	0	-62.05	-179.85
Onsite Route #2	OR2	704301.8	5162262	286.57	285.05	0	52	-65.8	120.49	769.6	1000	-30.04	0	74.83	0	0	-73.64	-191.44
Onsite Route #2	OR2	704301.8	5162262	286.57	285.05	0	51.6	-66.2	120.49	769.6	2000	-30.04	0	86.92	0	0	-91.82	-209.63
Onsite Route #2	OR2	704301.8	5162262	286.57	285.05	0	48.4	-69.4	120.49	769.6	4000	-30.04	0	113.99	0	0	-111.35	-229.15
Onsite Route #2	OR2	704301.8	5162262	286.57	285.05	0	16.7	-101.1	120.49	769.6	8000	-30.04	0	197.14	0	0	-121.88	-239.68
Onsite Route #2	OR2	704186.5	5162422	299.88	299.78	0	6.3	-112.3	55.97	601.58	63	-31.25	0	12.53	0	0	-28.74	-147.35
Onsite Route #2	OR2	704186.5	5162422	299.88	299.78	0	29.2	-89.5	55.97	601.58	125	-31.25	0	16.29	0	0	-17.07	-135.69
Onsite Route #2	OR2	704186.5	5162422	299.88	299.78	0	41.4	-77.2	55.97	601.58	250	-31.25	0	20.82	0	0	-18.02	-136.63
Onsite Route #2	OR2	704186.5	5162422	299.88	299.78	0	47	-71.6	55.97	601.58	500	-31.25	0	28.02	0	0	-26.25	-144.87
Onsite Route #2	OR2	704186.5	5162422	299.88	299.78	0	51	-67.6	55.97	601.58	1000	-31.25	0	28.58	0	0	-26.51	-145.13
Onsite Route #2	OR2	704186.5	5162422	299.88	299.78	0	53.2	-65.4	55.97	601.58	2000	-31.25	0	34.74	0	0	-31.05	-149.66
Onsite Route #2	OR2	704186.5	5162422	299.88	299.78	0	52.8	-65.8	55.97	601.58	4000	-31.25	0	51.35	0	0	-51.69	-170.3
Onsite Route #2	OR2	704186.5	5162422	299.88	299.78	0	13.4	-105.2	55.97	601.58	8000	-31.25	0	103.84	0	0	-50.99	-169.61
Onsite Route #2	OR2	704183.9	5162427	299.88	299.78	0	6.3	-112.3	55.97	597.76	63	-31.19	0	3.24	0	0	-20.69	-139.31
Onsite Route #2	OR2	704183.9	5162427	299.88	299.78	0	29.2	-89.5	55.97	597.76	125	-31.19	0	9.68	0	0	-9.21	-127.83
Onsite Route #2	OR2	704183.9	5162427	299.88	299.78	0	41.4	-77.2	55.97	597.76	250	-31.19	0	20.89	0	0	-11.96	-130.58
Onsite Route #2	OR2	704183.9	5162427	299.88	299.78	0	47	-71.6	55.97	597.76	500	-31.19	0	18.85	0	0	-17.94	-136.56
Onsite Route #2	OR2	704183.9	5162427	299.88	299.78	0	51	-67.6	55.97	597.76	1000	-31.19	0	29.07	0	0	-24.41	-143.03
Onsite Route #2	OR2	704183.9	5162427	299.88	299.78	0	53.2	-65.4	55.97	597.76	2000	-31.19	0	30.88	0	0	-28.15	-146.77
Onsite Route #2	OR2	704183.9	5162427	299.88	299.78	0	52.8	-65.8	55.97	597.76	4000	-31.19	0	46.29	0	0	-41.43	-160.05
Onsite Route #2	OR2	704183.9	5162427	299.88	299.78	0	13.4	-105.2	55.97	597.76	8000	-31.19	0	103.03	0	0	-45.89	-164.5
Onsite Route #2	OR2	704361.7	5162337	294.98	293.46	0	7.4	-110.4	118.91	794.85	63	-30.4	0	45.57	0	0	-61.61	-179.42
Onsite Route #2	OR2	704361.7	5162337	294.98	293.46	0	31	-86.9	118.91	794.85	125	-30.4	0	53.32	0	0	-48.24	-166.04
Onsite Route #2	OR2	704361.7	5162337	294.98	293.46	0	45.2	-72.6	118.91	794.85	250	-30.4	0	44.32	0	0	-44.12	-161.93
Onsite Route #2	OR2	704361.7	5162337	294.98	293.46	0	54.5	-63.3	118.91	794.85	500	-30.4	0	48.34	0	0	-39.77	-157.57
Onsite Route #2	OR2	704361.7	5162337	294.98	293.46	0	51.9	-65.9	118.91	794.85	1000	-30.4	0	50.07	0	0	-48.84	-166.65
Onsite Route #2	OR2	704361.7	5162337	294.98	293.46	0	51.5	-66.3	118.91	794.85	2000	-30.4	0	68.29	0	0	-65.09	-182.9
Onsite Route #2	OR2	704361.7	5162337	294.98	293.46	0	48.3	-69.5	118.91	794.85	4000	-30.4	0	99.44	0	0	-87.98	-205.78
Onsite Route #2	OR2	704361.7	5162337	294.98	293.46	0	16.6	-101.2	118.91	794.85	8000	-30.4	0	172.33	0	0	-107.68	-225.49
Onsite Route #2	OR2	704366.6	5162338	294.98	293.46	0	7.4	-110.4	118.91	799.42	63	-30.45	0	38.1	0	0	-51.96	-169.76
Onsite Route #2	OR2	704366.6	5162338	294.98	293.46	0	31	-86.9	118.91	799.42	125	-30.45	0	47.21	0	0	-39.87	-157.68
Onsite Route #2	OR2	704366.6	5162338	294.98	293.46	0	45.2	-72.6	118.91	799.42	250	-30.45	0	57.09	0	0	-41.31	-159.11
Onsite Route #2	OR2	704366.6	5162338	294.98	293.46	0	54.5	-63.3	118.91	799.42	500	-30.45	0	56.32	0	0	-47.24	-165.05
Onsite Route #2	OR2	704366.6	5162338	294.98	293.46	0	51.9	-65.9	118.91	799.42	1000	-30.45	0	51.02	0	0	-51.42	-169.22
Onsite Route #2	OR2	704366.6	5162338	294.98	293.46	0	51.5	-66.3	118.91	799.42	2000	-30.45	0	66.59	0	0	-67.17	-184.98
Onsite Route #2	OR2	704366.6	5162338	294.98	293.46	0	48.3	-69.5	118.91	799.42	4000	-30.45	0	102.13	0	0	-110.42	-228.22
Onsite Route #2	OR2	704366.6	5162338	294.98	293.46	0	16.6	-101.2	118.91	799.42	8000	-30.45	0	192.07	0	0	-110.43	-228.24
Onsite Route #2	OR2	704186.5	5162422	301.31	299.78	0	4.1	-113.7	55.97	601.6	63	-31.25	0	18.59	0	0	-37.21	-155.02
Onsite Route #2	OR2	704186.5	5162422	301.31	299.78	0	27.7	-90.1	55.97	601.6	125	-31.25	0	21.25	0	0	-24.66	-142.46
Onsite Route #2	OR2	704186.5	5162422	301.31	299.78	0	41.9	-75.9	55.97	601.6	250	-31.25	0	23.81	0	0	-21.6	-139.41
Onsite Route #2	OR2	704186.5	5162422	301.31	299.78	0	51.2	-66.6	55.97	601.6	500	-31.25	0	25.87	0	0	-20.35	-138.16
Onsite Route #2	OR2	704186.5	5162422	301.31	299.78	0	48.7	-69.1	55.97	601.6	1000	-31.25	0	27.25	0	0	-27.31	-145.12
Onsite Route #2	OR2	704186.5	5162422	301.31	299.78	0	48.2	-69.6	55.97	601.6	2000	-31.25	0	31.77	0	0	-32.85	-150.65
Onsite Route #2	OR2	704186.5	5162422	301.31	299.78	0	45	-72.8	55.97	601.6	4000	-31.25	0	50.91	0	0	-50.73	-168.53
Onsite Route #2	OR2	704186.5	5162422	301.31	299.78	0	13.4	-104.4	55.97	601.6	8000	-31.25	0	103.18	0	0	-60.01	-177.81
Onsite Route #2	OR2	704183.9	5162427	301.31	299.78	0	4.1	-113.7	55.97	597.78	63	-31.19	0	7.84	0	0	-26.97	-144.77
Onsite Route #2	OR2	704183.9	5162427	301.31	299.78	0	27.7	-90.1	55.97	597.78	125	-31.19	0	11.47	0	0	-14.88	-132.68
Onsite Route #2	OR2	704183.9	5162427	301.31	299.78	0	41.9	-75.9	55.97	597.78	250	-31.19	0	27.52	0	0	-15.12	-132.92
Onsite Route #2	OR2	704183.9	5162427	301.31	299.78	0	51.2	-66.6	55.97	597.78	500	-31.19	0	15.94	0	0	-10.45	-128.26
Onsite Route #2	OR2	704183.9	5162427	301.31	299.78	0	48.7	-69.1	55.97	597.78	1000	-31.19	0	20.37	0	0	-21.86	-139.66
Onsite Route #2	OR2	704183.9	5162427	301.31	299.78	0	48.2	-69.6	55.97	597.78	2000	-31.19	0	32.77	0	0	-24.69	-142.5
Onsite Route #2	OR2	704183.9	5162427	301.31	299.78	0	45	-72.8	55.97	597.78	4000	-31.19	0	40.5	0	0	-47.55	-165.36
Onsite Route #2	OR2	704183.9	5162427	301.31	299.78	0	13.4	-104.4	55.97	597.78	8000	-31.19	0	89.95	0	0	-49.54	-167.35
Onsite Route #2	OR2	704232.6	5162256	285.01	284.91	0	1.7	-116.9	19.54	711.7	63	-37.28	0	25.75	0	0	-44.31	-162.93
Onsite Route #2	OR2	704232.6	5162256	285.01	284.91	0	24.6	-94	19.54	711.7	125	-37.28	0	20.77	0	0	-31.25	-149.87
Onsite Route #2	OR2	704232.6	5162256	285.01	284.91	0	36.8	-81.8	19.54	711.7	250	-37.28	0	21.04	0	0	-27.07	-145.69
Onsite Route #2	OR2	704232.6	5162256	285.01	284.91	0	42.5	-76.2	19.54	711.7	500	-37.28	0	37.13	0	0	-38.01	-156.63
Onsite Route #2	OR2	704232.6	5162256	285.01	284.91	0	46.5	-72.2	19.54	711.7	1000	-37.28	0	34.25	0	0	-37.28	-155.9
Onsite Route #2	OR2	704232.6	5162256	285.01	284.91	0	48.7	-70	19.54	711.7	2000	-37.28	0	63.83	0	0	-52.85	-171.47
Onsite Route #2	OR2	704232.6	5162256	285.01	284.91	0	48.2	-70.4	19.54	711.7	4000	-37.28	0	77.72	0	0	-73.14	-191.76
Onsite Route #2	OR2	704232.6	5162256	285.01	284.91	0	8.8	-109.8	19.54	711.7	8000	-37.28	0	133.93	0	0	-83.4	-202.01
Onsite Route #2	OR2	704232.4	5162251	285.01	284.91	0	1.7	-116.9	19.54	713.95	63	-37.3	0	9.5	0	0	-29.53	-148.15
Onsite Route #2	OR2	704232.4	5162251	285.01	284.91	0	24.6	-94	19.54	713.95	125	-37.3	0	18.63	0	0	-17.9	-136.52
Onsite Route #2	OR2	704232.4	5162251	285.01	284.91	0	36.8	-81.8	19.54	713.95	250	-37.3	0	16.4	0	0	-18.86	-137.48
Onsite Route #2	OR2	704232.4	5162251	285.01	284.91	0	42.5	-76.2	19.54	713.95	500	-37.3	0	24.47	0	0	-27.64	-146.26
Onsite Route #2	OR2	704232.4	5162251	285.01	284.91	0	46.5	-72.2	19.54	713.95	1000	-37.3	0	31.83	0	0	-36.88	-155.5

Onsite Route #2	OR2	704232.4	5162251	285.01	284.91	0	48.7	-70	19.54	713.95	2000	-37.3	0	55.01	0	0	-45.62	-164.24
Onsite Route #2	OR2	704232.4	5162251	285.01	284.91	0	48.2	-70.4	19.54	713.95	4000	-37.3	0	58.47	0	0	-61.2	-179.82
Onsite Route #2	OR2	704232.4	5162251	285.01	284.91	0	8.8	-109.8	19.54	713.95	8000	-37.3	0	132.58	0	0	-64.18	-182.79
Onsite Route #2	OR2	704219.3	5162263	285.88	285.78	0	1.3	-117.3	17.81	696.84	63	-37.5	0	3.53	0	0	-24.17	-142.79
Onsite Route #2	OR2	704219.3	5162263	285.88	285.78	0	24.2	-94.4	17.81	696.84	125	-37.5	0	13.32	0	0	-12.7	-131.32
Onsite Route #2	OR2	704219.3	5162263	285.88	285.78	0	36.4	-82.2	17.81	696.84	250	-37.5	0	20.6	0	0	-15.81	-134.43
Onsite Route #2	OR2	704219.3	5162263	285.88	285.78	0	42.1	-76.6	17.81	696.84	500	-37.5	0	21.93	0	0	-26.13	-144.74
Onsite Route #2	OR2	704219.3	5162263	285.88	285.78	0	46.1	-72.6	17.81	696.84	1000	-37.5	0	21.28	0	0	-25.57	-144.19
Onsite Route #2	OR2	704219.3	5162263	285.88	285.78	0	48.3	-70.4	17.81	696.84	2000	-37.5	0	29.98	0	0	-35.32	-153.94
Onsite Route #2	OR2	704219.3	5162263	285.88	285.78	0	47.8	-70.8	17.81	696.84	4000	-37.5	0	50.92	0	0	-51.05	-169.67
Onsite Route #2	OR2	704219.3	5162263	285.88	285.78	0	8.4	-110.2	17.81	696.84	8000	-37.5	0	120.85	0	0	-56.82	-175.44
Onsite Route #2	OR2	704215.3	5162260	285.88	285.78	0	1.3	-117.3	17.81	694.93	63	-37.47	0	-0.37	0	0	-21.09	-139.71
Onsite Route #2	OR2	704215.3	5162260	285.88	285.78	0	24.2	-94.4	17.81	694.93	125	-37.47	0	6.39	0	0	-9.61	-128.23
Onsite Route #2	OR2	704215.3	5162260	285.88	285.78	0	36.4	-82.2	17.81	694.93	250	-37.47	0	14.57	0	0	-12.44	-131.05
Onsite Route #2	OR2	704215.3	5162260	285.88	285.78	0	42.1	-76.6	17.81	694.93	500	-37.47	0	29.21	0	0	-29.42	-148.04
Onsite Route #2	OR2	704215.3	5162260	285.88	285.78	0	46.1	-72.6	17.81	694.93	1000	-37.47	0	24.71	0	0	-30.31	-148.92
Onsite Route #2	OR2	704215.3	5162260	285.88	285.78	0	48.3	-70.4	17.81	694.93	2000	-37.47	0	32.37	0	0	-37.8	-156.42
Onsite Route #2	OR2	704215.3	5162260	285.88	285.78	0	47.8	-70.8	17.81	694.93	4000	-37.47	0	58.91	0	0	-60.7	-179.32
Onsite Route #2	OR2	704215.3	5162260	285.88	285.78	0	8.4	-110.2	17.81	694.93	8000	-37.47	0	134.85	0	0	-64.78	-183.4
Onsite Route #2	OR2	704232.6	5162256	286.44	284.91	0	-0.4	-118.2	19.54	711.69	63	-37.28	0	10.89	0	0	-32.23	-150.03
Onsite Route #2	OR2	704232.6	5162256	286.44	284.91	0	23.1	-94.7	19.54	711.69	125	-37.28	0	16.15	0	0	-19.61	-137.41
Onsite Route #2	OR2	704232.6	5162256	286.44	284.91	0	37.3	-80.5	19.54	711.69	250	-37.28	0	12.19	0	0	-16.37	-134.18
Onsite Route #2	OR2	704232.6	5162256	286.44	284.91	0	46.6	-71.2	19.54	711.69	500	-37.28	0	20.85	0	0	-21.09	-138.9
Onsite Route #2	OR2	704232.6	5162256	286.44	284.91	0	44.1	-73.7	19.54	711.69	1000	-37.28	0	32.44	0	0	-39.86	-157.67
Onsite Route #2	OR2	704232.6	5162256	286.44	284.91	0	43.7	-74.1	19.54	711.69	2000	-37.28	0	41.45	0	0	-43.53	-161.34
Onsite Route #2	OR2	704232.6	5162256	286.44	284.91	0	40.5	-77.3	19.54	711.69	4000	-37.28	0	51.8	0	0	-59.99	-177.8
Onsite Route #2	OR2	704232.6	5162256	286.44	284.91	0	8.8	-109	19.54	711.69	8000	-37.28	0	122.78	0	0	-66.93	-184.73
Onsite Route #2	OR2	704232.4	5162251	286.44	284.91	0	-0.4	-118.2	19.54	713.94	63	-37.3	0	11.19	0	0	-32.7	-150.5
Onsite Route #2	OR2	704232.4	5162251	286.44	284.91	0	23.1	-94.7	19.54	713.94	125	-37.3	0	16.05	0	0	-20.04	-137.85
Onsite Route #2	OR2	704232.4	5162251	286.44	284.91	0	37.3	-80.5	19.54	713.94	250	-37.3	0	12.35	0	0	-16.7	-134.5
Onsite Route #2	OR2	704232.4	5162251	286.44	284.91	0	46.6	-71.2	19.54	713.94	500	-37.3	0	20.29	0	0	-20.68	-138.49
Onsite Route #2	OR2	704232.4	5162251	286.44	284.91	0	44.1	-73.7	19.54	713.94	1000	-37.3	0	32.97	0	0	-38.25	-156.06
Onsite Route #2	OR2	704232.4	5162251	286.44	284.91	0	43.7	-74.1	19.54	713.94	2000	-37.3	0	36.09	0	0	-40.4	-158.2
Onsite Route #2	OR2	704232.4	5162251	286.44	284.91	0	40.5	-77.3	19.54	713.94	4000	-37.3	0	55.22	0	0	-56.67	-174.47
Onsite Route #2	OR2	704232.4	5162251	286.44	284.91	0	8.8	-109	19.54	713.94	8000	-37.3	0	119.53	0	0	-70.37	-188.18
Onsite Route #2	OR2	704219.3	5162263	287.31	285.78	0	-0.8	-118.6	17.81	696.83	63	-37.5	0	10.82	0	0	-32.26	-150.06
Onsite Route #2	OR2	704219.3	5162263	287.31	285.78	0	22.7	-95.1	17.81	696.83	125	-37.5	0	18.08	0	0	-19.73	-137.54
Onsite Route #2	OR2	704219.3	5162263	287.31	285.78	0	36.9	-80.9	17.81	696.83	250	-37.5	0	12.87	0	0	-17.08	-134.89
Onsite Route #2	OR2	704219.3	5162263	287.31	285.78	0	46.2	-71.6	17.81	696.83	500	-37.5	0	20.07	0	0	-20.6	-138.41
Onsite Route #2	OR2	704219.3	5162263	287.31	285.78	0	43.7	-74.1	17.81	696.83	1000	-37.5	0	29.93	0	0	-36.52	-154.33
Onsite Route #2	OR2	704219.3	5162263	287.31	285.78	0	43.3	-74.5	17.81	696.83	2000	-37.5	0	37.57	0	0	-38.98	-156.78
Onsite Route #2	OR2	704219.3	5162263	287.31	285.78	0	40.1	-77.7	17.81	696.83	4000	-37.5	0	56.32	0	0	-56.37	-174.17
Onsite Route #2	OR2	704219.3	5162263	287.31	285.78	0	8.4	-109.4	17.81	696.83	8000	-37.5	0	122.99	0	0	-71.66	-189.47
Onsite Route #2	OR2	704215.3	5162260	287.31	285.78	0	-0.8	-118.6	17.81	694.92	63	-37.47	0	-0.4	0	0	-23.22	-141.03
Onsite Route #2	OR2	704215.3	5162260	287.31	285.78	0	22.7	-95.1	17.81	694.92	125	-37.47	0	6.12	0	0	-11.09	-128.89
Onsite Route #2	OR2	704215.3	5162260	287.31	285.78	0	36.9	-80.9	17.81	694.92	250	-37.47	0	12.85	0	0	-12.42	-130.22
Onsite Route #2	OR2	704215.3	5162260	287.31	285.78	0	46.2	-71.6	17.81	694.92	500	-37.47	0	22.57	0	0	-21.55	-139.35
Onsite Route #2	OR2	704215.3	5162260	287.31	285.78	0	43.7	-74.1	17.81	694.92	1000	-37.47	0	22.41	0	0	-29.98	-147.79
Onsite Route #2	OR2	704215.3	5162260	287.31	285.78	0	43.3	-74.5	17.81	694.92	2000	-37.47	0	29.38	0	0	-36.77	-154.57
Onsite Route #2	OR2	704215.3	5162260	287.31	285.78	0	40.1	-77.7	17.81	694.92	4000	-37.47	0	57.35	0	0	-60.56	-178.36
Onsite Route #2	OR2	704215.3	5162260	287.31	285.78	0	8.4	-109.4	17.81	694.92	8000	-37.47	0	121.09	0	0	-72.67	-190.47
Onsite Route #2	OR2	704363.3	5162281	282.44	282.34	0	-1	-119.6	10.49	817.51	63	-41.18	0	35.51	0	0	-57.93	-176.55
Onsite Route #2	OR2	704363.3	5162281	282.44	282.34	0	21.9	-96.7	10.49	817.51	125	-41.18	0	42.41	0	0	-46.11	-164.73
Onsite Route #2	OR2	704363.3	5162281	282.44	282.34	0	34.1	-84.5	10.49	817.51	250	-41.18	0	37.75	0	0	-45.65	-164.26
Onsite Route #2	OR2	704363.3	5162281	282.44	282.34	0	39.8	-78.9	10.49	817.51	500	-41.18	0	43.41	0	0	-53.19	-171.8
Onsite Route #2	OR2	704363.3	5162281	282.44	282.34	0	43.8	-74.9	10.49	817.51	1000	-41.18	0	44.69	0	0	-53.39	-172
Onsite Route #2	OR2	704363.3	5162281	282.44	282.34	0	46	-72.7	10.49	817.51	2000	-41.18	0	62.11	0	0	-67.73	-186.35
Onsite Route #2	OR2	704363.3	5162281	282.44	282.34	0	45.5	-73.1	10.49	817.51	4000	-41.18	0	100.77	0	0	-101.1	-219.72
Onsite Route #2	OR2	704363.3	5162281	282.44	282.34	0	6.1	-112.5	10.49	817.51	8000	-41.18	0	177.75	0	0	-110.36	-228.98
Onsite Route #2	OR2	704365.2	5162276	282.44	282.34	0	-1	-119.6	10.49	821.11	63	-41.22	0	36.22	0	0	-60.74	-179.36
Onsite Route #2	OR2	704365.2	5162276	282.44	282.34	0	21.9	-96.7	10.49	821.11	125	-41.22	0	44.77	0	0	-49.29	-167.91
Onsite Route #2	OR2	704365.2	5162276	282.44	282.34	0	34.1	-84.5	10.49	821.11	250	-41.22	0	60.3	0	0	-52.7	-171.32
Onsite Route #2	OR2	704365.2	5162276	282.44	282.34	0	39.8	-78.9	10.49	821.11	500	-41.22	0	69.12	0	0	-80.32	-198.93
Onsite Route #2	OR2	704365.2	5162276	282.44	282.34	0	43.8	-74.9	10.49	821.11	1000	-41.22	0	79.84	0	0	-86.26	-204.88
Onsite Route #2	OR2	704365.2	5162276	282.44	282.34	0	46	-72.7	10.49	821.11	2000	-41.22	0	103.91	0	0	-98.88	-217.5
Onsite Route #2	OR2	704365.2	5162276	282.44	282.34	0	45.5	-73.1	10.49	821.11	4000	-41.22	0	122.98	0	0	-122.31	-240.93
Onsite Route #2	OR2	704365.2	5162276	282.44	282.34	0	6.1	-112.5	10.49	821.11	8000	-41.22	0	215.63	0	0	-132.6	-251.22
Onsite Route #2	OR2	704363.3	5162281	283.86	282.34	0	-3.1	-120.9	10.49	817.49	63	-41.18	0	43.94	0	0	-68.42	-186.23
Onsite Route #2	OR2	704363.3	5162281	283.86	282.34	0	20.4	-97.4	10.49	817.49	125	-41.18	0	60.87	0	0	-56.32	-174.12
Onsite Route #2	OR2	704363.3	5162281	283.86	282.34	0	34.6	-83.2	10.49	817.49	250	-41.18	0	56.79	0	0	-57.93	-175.74
Onsite Route #2	OR2	704363.3	5162281	283.86	282.34	0	43.9	-73.9	10.49	817.49	500	-41.18	0	66.48	0	0	-63.58	-181.39
Onsite Route #2	OR2	704363.3	5162281	283.86	282.34	0	41.4	-76.4	10.49	817.49	1000	-41.18	0	68.51	0	0	-75.76	-193.57
Onsite Route #2	OR2	704363.3	5162281	283.86	282.34	0	41	-76.8	10.49	817.49	2000	-41.18	0	86.34	0	0	-93.92	-211.73
Onsite Route #2	OR2	704363.3	5162281	283.86	282.34	0	37.8	-80	10.49	817.49	4000	-41.18	0	131.45	0	0	-129	-246.8
Onsite Route #2	OR2	704363.3	5162281	283.86	282.34	0	6.1	-111.7	10.49	817.49	8000	-41.18	0	212.8	0	0	-150.48	-268.28
Onsite Route #2	OR2	704365.2	5162276	283.86	282.34	0	-3.1	-120.9	10.49	821.1	63	-41.22	0	34.12	0	0	-61.1	-178.91

	Onsite Route #2	OR2	704365.2	5162276	283.86	282.34	0	20.4	-97.4	10.49	821.1	125	-41.22	0	41.39	0	0	-48.98	-166.79
	Onsite Route #2	OR2	704365.2	5162276	283.86	282.34	0	34.6	-83.2	10.49	821.1	250	-41.22	0	48.2	0	0	-50.71	-168.52
	Onsite Route #2	OR2	704365.2	5162276	283.86	282.34	0	43.9	-73.9	10.49	821.1	500	-41.22	0	59.11	0	0	-62.45	-180.26
	Onsite Route #2	OR2	704365.2	5162276	283.86	282.34	0	41.4	-76.4	10.49	821.1	1000	-41.22	0	73.96	0	0	-76.58	-194.39
	Onsite Route #2	OR2	704365.2	5162276	283.86	282.34	0	41	-76.8	10.49	821.1	2000	-41.22	0	89.2	0	0	-94.83	-212.63
	Onsite Route #2	OR2	704365.2	5162276	283.86	282.34	0	37.8	-80	10.49	821.1	4000	-41.22	0	121.05	0	0	-125.33	-243.14
	Onsite Route #2	OR2	704365.2	5162276	283.86	282.34	0	6.1	-111.7	10.49	821.1	8000	-41.22	0	208.74	0	0	-140.12	-257.93

Limit. Value D/N:	**55**	**45**
Level D/N:	**38.4005**	**38.3957**

Receiver:	**KOA Campground**
ID:	**R10**
X:	**704594.83**
Y:	**5161746.97**
Z:	**257.29**
Ground:	**255.79**

ISO	Bezeichnung	ID	X	Y	Z	Ground	ReflOrd	LxT	LxN	L/A	Dist.	hm	Freq	Adiv	K0b	Agr	Abar	z	Aatm	LtotT	LtotN
	Odour Turbo fan	OTF	704418.4	5162393	301.48	299.48	0	113.1	113.1	1	671.52	8.81	0	67.54	0	-1.23	23.67	4.18	6.89	16.21	16.21
	Trommel Screen	TS	704289.9	5162216	281.96	278.96	0	106.4	106.4	1	559.65	1.93	0	65.96	0	-1.05	12.55	0.79	4.58	24.41	24.41
	Dump Truck - Articulate	ADT	704218.5	5162439	308.68	306.68	0	108.8	108.8	1	789.39	7.55	0	68.95	0	1.67	8.82	0.53	3.3	26.09	26.09
	Vacuum Sweeper	SWPR	704389.5	5162216	279.56	278.56	0	103.1	103.1	1	512.54	0.96	0	65.19	0	1.93	11.06	0.92	3.16	21.77	21.77
	Windrow Turner	WRT	704307.8	5162152	279.97	277.97	0	102.7	102.7	1	496.79	0.97	0	64.92	0	-0.1	9.56	0.75	2.37	25.99	25.99
	Front-end Loader	FELDR	704289	5162198	281.03	278.53	0	103	103	1	545.3	1.25	0	65.73	0	2.77	5.93	0.78	1.38	27.15	27.15
	Front-end Loader	FELDR	704378.8	5162400	309.83	307.83	0	103	103	1	690.3	9.24	0	67.78	0	2.95	1.95	0.47	1.62	28.66	28.66
	Dozer	DZR	704387.6	5162567	313.46	310.46	0	104.6	104.6	1	847.34	7.07	0	69.56	0	1.44	11.02	0.65	2.67	19.87	19.87
	Landfill Compactor	CMPTR	704385.2	5162390	310.26	307.26	0	97.1	97.1	1	678.28	9.84	0	67.63	0	0.49	4.17	0.45	1.27	23.53	23.53
	Sidewalk tractor	TRKR2	704396.4	5162117	278.59	277.59	0	91.1	91.1	1	420.26	0.75	0	63.47	0	-2.83	11.64	0.81	2.97	15.89	15.89
	Haul Truck idling	HT	704399.7	5162590	311.71	309.71	0	96.2	96.2	1	867.37	7	0	69.76	0	1.01	11.54	0.81	3.22	10.7	10.7
	Tractor 1	TRKR1	704308.3	5162136	278.85	277.85	0	91.1	91.1	1	483.33	0.62	0	64.68	0	-2.58	10.36	0.76	3.29	15.39	15.39
	Plow truck	PLTRK	704379.4	5162271	283.28	282.28	0	91.1	91.1	1	566.83	2.12	0	66.07	0	-2.58	9.94	0.87	3.69	14.02	14.02
	LFG Flare and blower	BLR_FLR	704484.4	5162139	278	277	0	78.6	78.6	1	407.47	0.77	0	63.2	0	-1.2	11.64	0.94	4.58	0.34	0.34
	Water Truck	WT	704338.1	5162135	279.81	277.81	0	78.6	78.6	1	465.77	1.22	0	64.36	0	0.88	11.23	0.75	1.37	0.72	0.72

TNM	Bezeichnung	ID	X	Y	Z	Ground	ReflOrd	LxT	LxN	L/A	Dist.	Freq	Dgeo	Dair	Dgnd	Cmet	RL	LtotT	LtotN
	Onsite Route #1	OR1	704405.2	5161950	280.06	279.96	0	9.9	-108.7	128.02	278.74	63	-20.84	0	36.74	0	0	-27.22	-145.84
	Onsite Route #1	OR1	704405.2	5161950	280.06	279.96	0	32.7	-85.9	128.02	278.74	125	-20.84	0	20.48	0	0	-15.05	-133.67
	Onsite Route #1	OR1	704405.2	5161950	280.06	279.96	0	45	-73.6	128.02	278.74	250	-20.84	0	24.33	0	0	-13.91	-132.53
	Onsite Route #1	OR1	704405.2	5161950	280.06	279.96	0	50.6	-68	128.02	278.74	500	-20.84	0	35.47	0	0	-19.83	-138.45
	Onsite Route #1	OR1	704405.2	5161950	280.06	279.96	0	54.6	-64	128.02	278.74	1000	-20.84	0	45.4	0	0	-30.71	-149.33
	Onsite Route #1	OR1	704405.2	5161950	280.06	279.96	0	56.8	-61.8	128.02	278.74	2000	-20.84	0	45.56	0	0	-34.04	-152.66
	Onsite Route #1	OR1	704405.2	5161950	280.06	279.96	0	56.4	-62.2	128.02	278.74	4000	-20.84	0	58.51	0	0	-42.43	-161.05
	Onsite Route #1	OR1	704405.2	5161950	280.06	279.96	0	17	-101.7	128.02	278.74	8000	-20.84	0	83.07	0	0	-47.75	-166.37
	Onsite Route #1	OR1	704395.8	5162077	287.98	287.88	0	9.9	-108.7	128.02	386.93	63	-23.71	0	-6.02	0	0	-3.05	-121.67
	Onsite Route #1	OR1	704395.8	5162077	287.98	287.88	0	32.7	-85.9	128.02	386.93	125	-23.71	0	-3.89	0	0	8.58	-110.04
	Onsite Route #1	OR1	704395.8	5162077	287.98	287.88	0	45	-73.6	128.02	386.93	250	-23.71	0	3.46	0	0	7.3	-111.32
	Onsite Route #1	OR1	704395.8	5162077	287.98	287.88	0	50.6	-68	128.02	386.93	500	-23.71	0	13.37	0	0	-3.87	-122.49
	Onsite Route #1	OR1	704395.8	5162077	287.98	287.88	0	54.6	-64	128.02	386.93	1000	-23.71	0	21.21	0	0	-11.03	-129.64
	Onsite Route #1	OR1	704395.8	5162077	287.98	287.88	0	56.8	-61.8	128.02	386.93	2000	-23.71	0	27.81	0	0	-16.85	-135.47
	Onsite Route #1	OR1	704395.8	5162077	287.98	287.88	0	56.4	-62.2	128.02	386.93	4000	-23.71	0	40.17	0	0	-27.05	-145.67
	Onsite Route #1	OR1	704395.8	5162077	287.98	287.88	0	17	-101.7	128.02	386.93	8000	-23.71	0	75.4	0	0	-32.28	-150.9
	Onsite Route #1	OR1	704381.9	5162269	299.86	299.76	0	12.9	-105.7	256.04	564.97	63	-23.88	0	-6.02	0	0	-3.23	-121.84
	Onsite Route #1	OR1	704381.9	5162269	299.86	299.76	0	35.8	-82.9	256.04	564.97	125	-23.88	0	-3.71	0	0	8.39	-110.23
	Onsite Route #1	OR1	704381.9	5162269	299.86	299.76	0	48	-70.6	256.04	564.97	250	-23.88	0	3.85	0	0	7.07	-111.55
	Onsite Route #1	OR1	704381.9	5162269	299.86	299.76	0	53.6	-65	256.04	564.97	500	-23.88	0	15.74	0	0	-4.96	-123.58
	Onsite Route #1	OR1	704381.9	5162269	299.86	299.76	0	57.6	-61	256.04	564.97	1000	-23.88	0	36.5	0	0	-25.11	-143.73
	Onsite Route #1	OR1	704381.9	5162269	299.86	299.76	0	59.8	-58.8	256.04	564.97	2000	-23.88	0	36.8	0	0	-26.4	-145.01
	Onsite Route #1	OR1	704381.9	5162269	299.86	299.76	0	59.4	-59.2	256.04	564.97	4000	-23.88	0	47.47	0	0	-34.26	-152.88
	Onsite Route #1	OR1	704381.9	5162269	299.86	299.76	0	20	-98.6	256.04	564.97	8000	-23.88	0	93.56	0	0	-39.75	-158.37
	Onsite Route #1	OR1	704376.9	5162268	299.86	299.76	0	12.9	-105.7	256.04	566.54	63	-23.9	0	-5.58	0	0	-3.26	-121.88
	Onsite Route #1	OR1	704376.9	5162268	299.86	299.76	0	35.8	-82.9	256.04	566.54	125	-23.9	0	-1.83	0	0	8.34	-110.28
	Onsite Route #1	OR1	704376.9	5162268	299.86	299.76	0	48	-70.6	256.04	566.54	250	-23.9	0	4.29	0	0	6.93	-111.69
	Onsite Route #1	OR1	704376.9	5162268	299.86	299.76	0	53.6	-65	256.04	566.54	500	-23.9	0	12.11	0	0	-2.56	-121.17
	Onsite Route #1	OR1	704376.9	5162268	299.86	299.76	0	57.6	-61	256.04	566.54	1000	-23.9	0	21.11	0	0	-11.07	-129.69
	Onsite Route #1	OR1	704376.9	5162268	299.86	299.76	0	59.8	-58.8	256.04	566.54	2000	-23.9	0	28.16	0	0	-17.29	-135.91
	Onsite Route #1	OR1	704376.9	5162268	299.86	299.76	0	59.4	-59.2	256.04	566.54	4000	-23.9	0	43.69	0	0	-29.45	-148.06
	Onsite Route #1	OR1	704376.9	5162268	299.86	299.76	0	20	-98.6	256.04	566.54	8000	-23.9	0	92.59	0	0	-35.99	-154.61
	Onsite Route #1	OR1	704390.9	5162077	287.98	287.88	0	9.9	-108.7	128.02	389.21	63	-23.76	0	-6.02	0	0	-3.1	-121.72
	Onsite Route #1	OR1	704390.9	5162077	287.98	287.88	0	32.7	-85.9	128.02	389.21	125	-23.76	0	-5.33	0	0	8.53	-110.08
	Onsite Route #1	OR1	704390.9	5162077	287.98	287.88	0	45	-73.6	128.02	389.21	250	-23.76	0	3.29	0	0	7.16	-111.46
	Onsite Route #1	OR1	704390.9	5162077	287.98	287.88	0	50.6	-68	128.02	389.21	500	-23.76	0	20.7	0	0	-10.29	-128.91
	Onsite Route #1	OR1	704390.9	5162077	287.98	287.88	0	54.6	-64	128.02	389.21	1000	-23.76	0	29.32	0	0	-19.4	-138.02
	Onsite Route #1	OR1	704390.9	5162077	287.98	287.88	0	56.8	-61.8	128.02	389.21	2000	-23.76	0	41.56	0	0	-29.35	-147.97
	Onsite Route #1	OR1	704390.9	5162077	287.98	287.88	0	56.4	-62.2	128.02	389.21	4000	-23.76	0	52.11	0	0	-41.94	-160.55
	Onsite Route #1	OR1	704390.9	5162077	287.98	287.88	0	17	-101.7	128.02	389.21	8000	-23.76	0	79.32	0	0	-44.27	-162.89
	Onsite Route #1	OR1	704400.2	5161950	280.06	279.96	0	9.9	-108.7	128.02	281.9	63	-20.94	0	29.98	0	0	-29.67	-148.29

Onsite Route #1	OR1	704400.2	5161950	280.06	279.96	0	32.7	-85.9	128.02	281.9	125	-20.94	0	21.2	0	0	-17.71	-136.33
Onsite Route #1	OR1	704400.2	5161950	280.06	279.96	0	45	-73.6	128.02	281.9	250	-20.94	0	28.27	0	0	-16.46	-135.08
Onsite Route #1	OR1	704400.2	5161950	280.06	279.96	0	50.6	-68	128.02	281.9	500	-20.94	0	40.72	0	0	-20.18	-138.8
Onsite Route #1	OR1	704400.2	5161950	280.06	279.96	0	54.6	-64	128.02	281.9	1000	-20.94	0	40.53	0	0	-28.11	-146.73
Onsite Route #1	OR1	704400.2	5161950	280.06	279.96	0	56.8	-61.8	128.02	281.9	2000	-20.94	0	43.46	0	0	-31.22	-149.84
Onsite Route #1	OR1	704400.2	5161950	280.06	279.96	0	56.4	-62.2	128.02	281.9	4000	-20.94	0	55.62	0	0	-40.52	-159.14
Onsite Route #1	OR1	704400.2	5161950	280.06	279.96	0	17	-101.7	128.02	281.9	8000	-20.94	0	81.95	0	0	-44.96	-163.58
Onsite Route #1	OR1	704405.2	5161950	281.48	279.96	0	7.7	-110.1	128.02	278.86	63	-20.84	0	30.66	0	0	-29.58	-147.38
Onsite Route #1	OR1	704405.2	5161950	281.48	279.96	0	31.3	-86.5	128.02	278.86	125	-20.84	0	25.47	0	0	-17.47	-135.28
Onsite Route #1	OR1	704405.2	5161950	281.48	279.96	0	45.5	-72.3	128.02	278.86	250	-20.84	0	38.41	0	0	-15.79	-133.6
Onsite Route #1	OR1	704405.2	5161950	281.48	279.96	0	54.8	-63	128.02	278.86	500	-20.84	0	31	0	0	-15.96	-133.77
Onsite Route #1	OR1	704405.2	5161950	281.48	279.96	0	52.2	-65.6	128.02	278.86	1000	-20.84	0	36.58	0	0	-27.46	-145.26
Onsite Route #1	OR1	704405.2	5161950	281.48	279.96	0	51.8	-66	128.02	278.86	2000	-20.84	0	43.75	0	0	-36.49	-154.3
Onsite Route #1	OR1	704405.2	5161950	281.48	279.96	0	48.6	-69.2	128.02	278.86	4000	-20.84	0	56.92	0	0	-46.33	-164.14
Onsite Route #1	OR1	704405.2	5161950	281.48	279.96	0	17	-100.8	128.02	278.86	8000	-20.84	0	78.61	0	0	-53.87	-171.68
Onsite Route #1	OR1	704395.8	5162077	289.4	287.88	0	7.7	-110.1	128.02	387.04	63	-23.71	0	-6.02	0	0	-5.16	-122.96
Onsite Route #1	OR1	704395.8	5162077	289.4	287.88	0	31.3	-86.5	128.02	387.04	125	-23.71	0	-4.66	0	0	7.24	-110.56
Onsite Route #1	OR1	704395.8	5162077	289.4	287.88	0	45.5	-72.3	128.02	387.04	250	-23.71	0	1.08	0	0	8.73	-109.08
Onsite Route #1	OR1	704395.8	5162077	289.4	287.88	0	54.8	-63	128.02	387.04	500	-23.71	0	9.9	0	0	3.36	-114.44
Onsite Route #1	OR1	704395.8	5162077	289.4	287.88	0	52.2	-65.6	128.02	387.04	1000	-23.71	0	21.15	0	0	-12.52	-130.33
Onsite Route #1	OR1	704395.8	5162077	289.4	287.88	0	51.8	-66	128.02	387.04	2000	-23.71	0	33.31	0	0	-25.19	-142.99
Onsite Route #1	OR1	704395.8	5162077	289.4	287.88	0	48.6	-69.2	128.02	387.04	4000	-23.71	0	37.75	0	0	-35.39	-153.2
Onsite Route #1	OR1	704395.8	5162077	289.4	287.88	0	17	-100.8	128.02	387.04	8000	-23.71	0	71.34	0	0	-39.31	-157.11
Onsite Route #1	OR1	704381.9	5162269	301.28	299.76	0	10.7	-107.1	256.04	565.08	63	-23.88	0	-6.02	0	0	-5.35	-123.16
Onsite Route #1	OR1	704381.9	5162269	301.28	299.76	0	34.3	-83.5	256.04	565.08	125	-23.88	0	-3.71	0	0	6.94	-110.87
Onsite Route #1	OR1	704381.9	5162269	301.28	299.76	0	48.5	-69.3	256.04	565.08	250	-23.88	0	2.91	0	0	7.31	-110.5
Onsite Route #1	OR1	704381.9	5162269	301.28	299.76	0	57.8	-60	256.04	565.08	500	-23.88	0	17.98	0	0	-3.11	-120.92
Onsite Route #1	OR1	704381.9	5162269	301.28	299.76	0	55.3	-62.5	256.04	565.08	1000	-23.88	0	24.97	0	0	-18.47	-136.27
Onsite Route #1	OR1	704381.9	5162269	301.28	299.76	0	54.8	-63	256.04	565.08	2000	-23.88	0	27.33	0	0	-21.32	-139.13
Onsite Route #1	OR1	704381.9	5162269	301.28	299.76	0	51.6	-66.2	256.04	565.08	4000	-23.88	0	42.67	0	0	-35.38	-153.18
Onsite Route #1	OR1	704381.9	5162269	301.28	299.76	0	20	-97.8	256.04	565.08	8000	-23.88	0	99.55	0	0	-44.39	-162.2
Onsite Route #1	OR1	704376.9	5162268	301.28	299.76	0	10.7	-107.1	256.04	566.65	63	-23.9	0	-6.02	0	0	-5.38	-123.19
Onsite Route #1	OR1	704376.9	5162268	301.28	299.76	0	34.3	-83.5	256.04	566.65	125	-23.9	0	-2.83	0	0	6.91	-110.9
Onsite Route #1	OR1	704376.9	5162268	301.28	299.76	0	48.5	-69.3	256.04	566.65	250	-23.9	0	2.9	0	0	7.43	-110.37
Onsite Route #1	OR1	704376.9	5162268	301.28	299.76	0	57.8	-60	256.04	566.65	500	-23.9	0	11.74	0	0	1.35	-116.45
Onsite Route #1	OR1	704376.9	5162268	301.28	299.76	0	55.3	-62.5	256.04	566.65	1000	-23.9	0	22.01	0	0	-13.73	-131.53
Onsite Route #1	OR1	704376.9	5162268	301.28	299.76	0	54.8	-63	256.04	566.65	2000	-23.9	0	30.18	0	0	-23.64	-141.45
Onsite Route #1	OR1	704376.9	5162268	301.28	299.76	0	51.6	-66.2	256.04	566.65	4000	-23.9	0	47.37	0	0	-39.78	-157.58
Onsite Route #1	OR1	704376.9	5162268	301.28	299.76	0	20	-97.8	256.04	566.65	8000	-23.9	0	97.43	0	0	-49.12	-166.93
Onsite Route #1	OR1	704390.9	5162077	289.4	287.88	0	7.7	-110.1	128.02	389.32	63	-23.76	0	-6.02	0	0	-5.25	-123.05
Onsite Route #1	OR1	704390.9	5162077	289.4	287.88	0	31.3	-86.5	128.02	389.32	125	-23.76	0	-5.22	0	0	7	-110.8
Onsite Route #1	OR1	704390.9	5162077	289.4	287.88	0	45.5	-72.3	128.02	389.32	250	-23.76	0	3.75	0	0	6.75	-111.06
Onsite Route #1	OR1	704390.9	5162077	289.4	287.88	0	54.8	-63	128.02	389.32	500	-23.76	0	39.92	0	0	-8.95	-126.75
Onsite Route #1	OR1	704390.9	5162077	289.4	287.88	0	52.2	-65.6	128.02	389.32	1000	-23.76	0	21.23	0	0	-13.85	-131.66
Onsite Route #1	OR1	704390.9	5162077	289.4	287.88	0	51.8	-66	128.02	389.32	2000	-23.76	0	30.72	0	0	-23.08	-140.88
Onsite Route #1	OR1	704390.9	5162077	289.4	287.88	0	48.6	-69.2	128.02	389.32	4000	-23.76	0	44.72	0	0	-42.47	-160.28
Onsite Route #1	OR1	704390.9	5162077	289.4	287.88	0	17	-100.8	128.02	389.32	8000	-23.76	0	71.93	0	0	-46.33	-164.13
Onsite Route #1	OR1	704400.2	5161950	281.48	279.96	0	7.7	-110.1	128.02	282.02	63	-20.94	0	28.5	0	0	-30.53	-148.33
Onsite Route #1	OR1	704400.2	5161950	281.48	279.96	0	31.3	-86.5	128.02	282.02	125	-20.94	0	27.49	0	0	-18.33	-136.14
Onsite Route #1	OR1	704400.2	5161950	281.48	279.96	0	45.5	-72.3	128.02	282.02	250	-20.94	0	33.57	0	0	-14.62	-132.43
Onsite Route #1	OR1	704400.2	5161950	281.48	279.96	0	54.8	-63	128.02	282.02	500	-20.94	0	29.44	0	0	-16.03	-133.84
Onsite Route #1	OR1	704400.2	5161950	281.48	279.96	0	52.2	-65.6	128.02	282.02	1000	-20.94	0	39.62	0	0	-25.35	-143.15
Onsite Route #1	OR1	704400.2	5161950	281.48	279.96	0	51.8	-66	128.02	282.02	2000	-20.94	0	44.44	0	0	-30.76	-148.57
Onsite Route #1	OR1	704400.2	5161950	281.48	279.96	0	48.6	-69.2	128.02	282.02	4000	-20.94	0	55.19	0	0	-51.42	-169.22
Onsite Route #1	OR1	704400.2	5161950	281.48	279.96	0	17	-100.8	128.02	282.02	8000	-20.94	0	82.93	0	0	-53.99	-171.79
Onsite Route #2	OR2	704189.3	5162340	289.95	289.85	0	10.6	-108	150.6	719.13	63	-28.45	0	6.77	0	0	-19.77	-138.38
Onsite Route #2	OR2	704189.3	5162340	289.95	289.85	0	33.5	-85.2	150.6	719.13	125	-28.45	0	10.34	0	0	-8.22	-126.84
Onsite Route #2	OR2	704189.3	5162340	289.95	289.85	0	45.7	-72.9	150.6	719.13	250	-28.45	0	18.25	0	0	-10.44	-129.05
Onsite Route #2	OR2	704189.3	5162340	289.95	289.85	0	51.3	-67.3	150.6	719.13	500	-28.45	0	45.19	0	0	-27.23	-145.85
Onsite Route #2	OR2	704189.3	5162340	289.95	289.85	0	55.3	-63.3	150.6	719.13	1000	-28.45	0	28.05	0	0	-23.61	-142.23
Onsite Route #2	OR2	704189.3	5162340	289.95	289.85	0	57.5	-61.1	150.6	719.13	2000	-28.45	0	43.52	0	0	-38.88	-157.5
Onsite Route #2	OR2	704189.3	5162340	289.95	289.85	0	57.1	-61.5	150.6	719.13	4000	-28.45	0	66.09	0	0	-46.65	-165.27
Onsite Route #2	OR2	704189.3	5162340	289.95	289.85	0	17.7	-101	150.6	719.13	8000	-28.45	0	133.94	0	0	-62.94	-181.56
Onsite Route #2	OR2	704184.6	5162338	289.95	289.85	0	10.6	-108	150.6	720.44	63	-28.46	0	11.77	0	0	-22.63	-141.25
Onsite Route #2	OR2	704184.6	5162338	289.95	289.85	0	33.5	-85.2	150.6	720.44	125	-28.46	0	15.14	0	0	-11.06	-129.67
Onsite Route #2	OR2	704184.6	5162338	289.95	289.85	0	45.7	-72.9	150.6	720.44	250	-28.46	0	19.99	0	0	-12.77	-131.39
Onsite Route #2	OR2	704184.6	5162338	289.95	289.85	0	51.3	-67.3	150.6	720.44	500	-28.46	0	25.33	0	0	-20.98	-139.6
Onsite Route #2	OR2	704184.6	5162338	289.95	289.85	0	55.3	-63.3	150.6	720.44	1000	-28.46	0	39.75	0	0	-29.33	-147.95
Onsite Route #2	OR2	704184.6	5162338	289.95	289.85	0	57.5	-61.1	150.6	720.44	2000	-28.46	0	47.9	0	0	-35.58	-154.19
Onsite Route #2	OR2	704184.6	5162338	289.95	289.85	0	57.1	-61.5	150.6	720.44	4000	-28.46	0	65.51	0	0	-53.12	-171.74
Onsite Route #2	OR2	704184.6	5162338	289.95	289.85	0	17.7	-101	150.6	720.44	8000	-28.46	0	148.31	0	0	-62.37	-180.99
Onsite Route #2	OR2	704300.8	5162267	285.15	285.05	0	9.6	-109	120.49	598.38	63	-27.87	0	-6.02	0	0	-7.21	-125.83
Onsite Route #2	OR2	704300.8	5162267	285.15	285.05	0	32.5	-86.1	120.49	598.38	125	-27.87	0	-6.02	0	0	4.45	-114.17
Onsite Route #2	OR2	704300.8	5162267	285.15	285.05	0	44.7	-73.9	120.49	598.38	250	-27.87	0	2.82	0	0	3.26	-115.36
Onsite Route #2	OR2	704300.8	5162267	285.15	285.05	0	50.4	-68.3	120.49	598.38	500	-27.87	0	10.38	0	0	-4.97	-123.59
Onsite Route #2	OR2	704300.8	5162267	285.15	285.05	0	54.4	-64.3	120.49	598.38	1000	-27.87	0	13.02	0	0	-10.32	-128.93

Onsite Route #2	OR2	704300.8	5162267	285.15	285.05	0	56.6	-62.1	120.49	598.38	2000	-27.87	0	28.52	0	0	-23.07	-141.69
Onsite Route #2	OR2	704300.8	5162267	285.15	285.05	0	56.1	-62.5	120.49	598.38	4000	-27.87	0	43.43	0	0	-36.74	-155.36
Onsite Route #2	OR2	704300.8	5162267	285.15	285.05	0	16.7	-101.9	120.49	598.38	8000	-27.87	0	95.93	0	0	-39.7	-158.32
Onsite Route #2	OR2	704301.8	5162262	285.15	285.05	0	9.6	-109	120.49	593.63	63	-27.8	0	-6.02	0	0	-7.19	-125.81
Onsite Route #2	OR2	704301.8	5162262	285.15	285.05	0	32.5	-86.1	120.49	593.63	125	-27.8	0	-5.99	0	0	4.29	-114.32
Onsite Route #2	OR2	704301.8	5162262	285.15	285.05	0	44.7	-73.9	120.49	593.63	250	-27.8	0	10.65	0	0	1.52	-117.1
Onsite Route #2	OR2	704301.8	5162262	285.15	285.05	0	50.4	-68.3	120.49	593.63	500	-27.8	0	24.9	0	0	-8.67	-127.29
Onsite Route #2	OR2	704301.8	5162262	285.15	285.05	0	54.4	-64.3	120.49	593.63	1000	-27.8	0	14.64	0	0	-10.31	-128.93
Onsite Route #2	OR2	704301.8	5162262	285.15	285.05	0	56.6	-62.1	120.49	593.63	2000	-27.8	0	36.58	0	0	-29.97	-148.59
Onsite Route #2	OR2	704301.8	5162262	285.15	285.05	0	56.1	-62.5	120.49	593.63	4000	-27.8	0	40.53	0	0	-37.56	-156.17
Onsite Route #2	OR2	704301.8	5162262	285.15	285.05	0	16.7	-101.9	120.49	593.63	8000	-27.8	0	94.66	0	0	-36.73	-155.35
Onsite Route #2	OR2	704361.7	5162337	293.56	293.46	0	9.6	-109.1	118.91	635.87	63	-28.41	0	0.46	0	0	-8.22	-126.84
Onsite Route #2	OR2	704361.7	5162337	293.56	293.46	0	32.4	-86.2	118.91	635.87	125	-28.41	0	-3.77	0	0	3.31	-115.31
Onsite Route #2	OR2	704361.7	5162337	293.56	293.46	0	44.7	-74	118.91	635.87	250	-28.41	0	7.37	0	0	1.16	-117.46
Onsite Route #2	OR2	704361.7	5162337	293.56	293.46	0	50.3	-68.3	118.91	635.87	500	-28.41	0	11.72	0	0	-6.39	-125.01
Onsite Route #2	OR2	704361.7	5162337	293.56	293.46	0	54.3	-64.3	118.91	635.87	1000	-28.41	0	11.92	0	0	-9.97	-128.58
Onsite Route #2	OR2	704361.7	5162337	293.56	293.46	0	56.5	-62.1	118.91	635.87	2000	-28.41	0	25.91	0	0	-14.22	-132.84
Onsite Route #2	OR2	704361.7	5162337	293.56	293.46	0	56.1	-62.6	118.91	635.87	4000	-28.41	0	53.39	0	0	-29.48	-148.1
Onsite Route #2	OR2	704361.7	5162337	293.56	293.46	0	16.6	-102	118.91	635.87	8000	-28.41	0	99.63	0	0	-50.2	-168.82
Onsite Route #2	OR2	704366.6	5162338	293.56	293.46	0	9.6	-109.1	118.91	634.38	63	-28.39	0	-3.53	0	0	-7.78	-126.4
Onsite Route #2	OR2	704366.6	5162338	293.56	293.46	0	32.4	-86.2	118.91	634.38	125	-28.39	0	-4.74	0	0	3.69	-114.93
Onsite Route #2	OR2	704366.6	5162338	293.56	293.46	0	44.7	-74	118.91	634.38	250	-28.39	0	12.95	0	0	1.32	-117.3
Onsite Route #2	OR2	704366.6	5162338	293.56	293.46	0	50.3	-68.3	118.91	634.38	500	-28.39	0	11.14	0	0	-7.26	-125.88
Onsite Route #2	OR2	704366.6	5162338	293.56	293.46	0	54.3	-64.3	118.91	634.38	1000	-28.39	0	23.9	0	0	-12.55	-131.17
Onsite Route #2	OR2	704366.6	5162338	293.56	293.46	0	56.5	-62.1	118.91	634.38	2000	-28.39	0	23.07	0	0	-19.55	-138.16
Onsite Route #2	OR2	704366.6	5162338	293.56	293.46	0	56.1	-62.6	118.91	634.38	4000	-28.39	0	45.9	0	0	-41.76	-160.38
Onsite Route #2	OR2	704366.6	5162338	293.56	293.46	0	16.6	-102	118.91	634.38	8000	-28.39	0	98.34	0	0	-42.69	-161.31
Onsite Route #2	OR2	704189.3	5162340	291.37	289.85	0	8.4	-109.4	150.6	719.19	63	-28.45	0	3.09	0	0	-18.23	-136.03
Onsite Route #2	OR2	704189.3	5162340	291.37	289.85	0	32	-85.8	150.6	719.19	125	-28.45	0	6.79	0	0	-6.06	-123.86
Onsite Route #2	OR2	704189.3	5162340	291.37	289.85	0	46.2	-71.6	150.6	719.19	250	-28.45	0	14.81	0	0	-7.14	-124.94
Onsite Route #2	OR2	704189.3	5162340	291.37	289.85	0	55.5	-62.3	150.6	719.19	500	-28.45	0	30.66	0	0	-19.41	-137.21
Onsite Route #2	OR2	704189.3	5162340	291.37	289.85	0	53	-64.9	150.6	719.19	1000	-28.45	0	28.14	0	0	-26.27	-144.08
Onsite Route #2	OR2	704189.3	5162340	291.37	289.85	0	52.5	-65.3	150.6	719.19	2000	-28.45	0	38.42	0	0	-34.4	-152.21
Onsite Route #2	OR2	704189.3	5162340	291.37	289.85	0	49.3	-68.5	150.6	719.19	4000	-28.45	0	52.36	0	0	-50.15	-167.96
Onsite Route #2	OR2	704189.3	5162340	291.37	289.85	0	17.7	-100.1	150.6	719.19	8000	-28.45	0	139.6	0	0	-58.66	-176.46
Onsite Route #2	OR2	704184.6	5162338	291.37	289.85	0	8.4	-109.4	150.6	720.5	63	-28.46	0	-1.6	0	0	-13.53	-131.34
Onsite Route #2	OR2	704184.6	5162338	291.37	289.85	0	32	-85.8	150.6	720.5	125	-28.46	0	2.16	0	0	-1.43	-119.23
Onsite Route #2	OR2	704184.6	5162338	291.37	289.85	0	46.2	-71.6	150.6	720.5	250	-28.46	0	14.67	0	0	-3.59	-121.4
Onsite Route #2	OR2	704184.6	5162338	291.37	289.85	0	55.5	-62.3	150.6	720.5	500	-28.46	0	21.31	0	0	-10.33	-128.13
Onsite Route #2	OR2	704184.6	5162338	291.37	289.85	0	53	-64.9	150.6	720.5	1000	-28.46	0	33.99	0	0	-19.6	-137.41
Onsite Route #2	OR2	704184.6	5162338	291.37	289.85	0	52.5	-65.3	150.6	720.5	2000	-28.46	0	32.08	0	0	-34.3	-152.1
Onsite Route #2	OR2	704184.6	5162338	291.37	289.85	0	49.3	-68.5	150.6	720.5	4000	-28.46	0	53.16	0	0	-50.2	-168
Onsite Route #2	OR2	704184.6	5162338	291.37	289.85	0	17.7	-100.1	150.6	720.5	8000	-28.46	0	126.59	0	0	-59.48	-177.28
Onsite Route #2	OR2	704300.8	5162267	286.57	285.05	0	7.5	-110.3	120.49	598.44	63	-27.87	0	-6.02	0	0	-9.36	-127.17
Onsite Route #2	OR2	704300.8	5162267	286.57	285.05	0	31	-86.8	120.49	598.44	125	-27.87	0	-5.19	0	0	2.89	-114.92
Onsite Route #2	OR2	704300.8	5162267	286.57	285.05	0	45.2	-72.6	120.49	598.44	250	-27.87	0	3.88	0	0	2.81	-114.99
Onsite Route #2	OR2	704300.8	5162267	286.57	285.05	0	54.5	-63.3	120.49	598.44	500	-27.87	0	16.21	0	0	-3.66	-121.47
Onsite Route #2	OR2	704300.8	5162267	286.57	285.05	0	52	-65.8	120.49	598.44	1000	-27.87	0	13.1	0	0	-9.45	-127.26
Onsite Route #2	OR2	704300.8	5162267	286.57	285.05	0	51.6	-66.2	120.49	598.44	2000	-27.87	0	25.77	0	0	-26.23	-144.03
Onsite Route #2	OR2	704300.8	5162267	286.57	285.05	0	48.4	-69.4	120.49	598.44	4000	-27.87	0	45.77	0	0	-36.13	-153.93
Onsite Route #2	OR2	704300.8	5162267	286.57	285.05	0	16.7	-101.1	120.49	598.44	8000	-27.87	0	98.5	0	0	-51.49	-169.29
Onsite Route #2	OR2	704301.8	5162262	286.57	285.05	0	7.5	-110.3	120.49	593.7	63	-27.8	0	-6.02	0	0	-9.29	-127.1
Onsite Route #2	OR2	704301.8	5162262	286.57	285.05	0	31	-86.8	120.49	593.7	125	-27.8	0	-5.07	0	0	2.95	-114.86
Onsite Route #2	OR2	704301.8	5162262	286.57	285.05	0	45.2	-72.6	120.49	593.7	250	-27.8	0	4.03	0	0	2.98	-114.83
Onsite Route #2	OR2	704301.8	5162262	286.57	285.05	0	54.5	-63.3	120.49	593.7	500	-27.8	0	18.2	0	0	-4.7	-122.5
Onsite Route #2	OR2	704301.8	5162262	286.57	285.05	0	52	-65.8	120.49	593.7	1000	-27.8	0	14.64	0	0	-10.65	-128.45
Onsite Route #2	OR2	704301.8	5162262	286.57	285.05	0	51.6	-66.2	120.49	593.7	2000	-27.8	0	25.1	0	0	-26.18	-143.99
Onsite Route #2	OR2	704301.8	5162262	286.57	285.05	0	48.4	-69.4	120.49	593.7	4000	-27.8	0	43.07	0	0	-35.43	-153.24
Onsite Route #2	OR2	704301.8	5162262	286.57	285.05	0	16.7	-101.1	120.49	593.7	8000	-27.8	0	102.32	0	0	-48.72	-166.52
Onsite Route #2	OR2	704361.7	5162337	294.98	293.46	0	7.4	-110.4	118.91	635.96	63	-28.41	0	-1.82	0	0	-12.68	-130.49
Onsite Route #2	OR2	704361.7	5162337	294.98	293.46	0	31	-86.9	118.91	635.96	125	-28.41	0	5.43	0	0	-0.59	-118.4
Onsite Route #2	OR2	704361.7	5162337	294.98	293.46	0	45.2	-72.6	118.91	635.96	250	-28.41	0	17.43	0	0	-2.95	-120.76
Onsite Route #2	OR2	704361.7	5162337	294.98	293.46	0	54.5	-63.3	118.91	635.96	500	-28.41	0	27.01	0	0	-20.44	-138.25
Onsite Route #2	OR2	704361.7	5162337	294.98	293.46	0	51.9	-65.9	118.91	635.96	1000	-28.41	0	39.67	0	0	-35.05	-152.86
Onsite Route #2	OR2	704361.7	5162337	294.98	293.46	0	51.5	-66.3	118.91	635.96	2000	-28.41	0	56.59	0	0	-47.39	-165.19
Onsite Route #2	OR2	704361.7	5162337	294.98	293.46	0	48.3	-69.5	118.91	635.96	4000	-28.41	0	67.53	0	0	-73.29	-191.1
Onsite Route #2	OR2	704361.7	5162337	294.98	293.46	0	16.6	-101.2	118.91	635.96	8000	-28.41	0	128.4	0	0	-73.79	-191.6
Onsite Route #2	OR2	704366.6	5162338	294.98	293.46	0	7.4	-110.4	118.91	634.46	63	-28.39	0	-6.02	0	0	-9.88	-127.69
Onsite Route #2	OR2	704366.6	5162338	294.98	293.46	0	31	-86.9	118.91	634.46	125	-28.39	0	4.56	0	0	2.37	-115.44
Onsite Route #2	OR2	704366.6	5162338	294.98	293.46	0	45.2	-72.6	118.91	634.46	250	-28.39	0	3.91	0	0	1.8	-116.01
Onsite Route #2	OR2	704366.6	5162338	294.98	293.46	0	54.5	-63.3	118.91	634.46	500	-28.39	0	10.28	0	0	-4.6	-122.41
Onsite Route #2	OR2	704366.6	5162338	294.98	293.46	0	51.9	-65.9	118.91	634.46	1000	-28.39	0	24.81	0	0	-20.4	-138.21
Onsite Route #2	OR2	704366.6	5162338	294.98	293.46	0	51.5	-66.3	118.91	634.46	2000	-28.39	0	45.58	0	0	-27.36	-145.17
Onsite Route #2	OR2	704366.6	5162338	294.98	293.46	0	48.3	-69.5	118.91	634.46	4000	-28.39	0	51.24	0	0	-38.99	-156.8
Onsite Route #2	OR2	704366.6	5162338	294.98	293.46	0	16.6	-101.2	118.91	634.46	8000	-28.39	0	103.55	0	0	-57.48	-175.29
Onsite Route #2	OR2	704186.5	5162422	299.88	299.78	0	6.3	-112.3	55.97	790.41	63	-33.61	0	66.25	0	0	-83.07	-201.68

Onsite Route #2	OR2	704186.5	5162422	299.88	299.78	0	29.2	-89.5	55.97	790.41	125	-33.61	0	59.27	0	0	-65.98	-184.6
Onsite Route #2	OR2	704186.5	5162422	299.88	299.78	0	41.4	-77.2	55.97	790.41	250	-33.61	0	55.74	0	0	-57.65	-176.26
Onsite Route #2	OR2	704186.5	5162422	299.88	299.78	0	47	-71.6	55.97	790.41	500	-33.61	0	60.4	0	0	-60.46	-179.08
Onsite Route #2	OR2	704186.5	5162422	299.88	299.78	0	51	-67.6	55.97	790.41	1000	-33.61	0	58.4	0	0	-59.19	-177.81
Onsite Route #2	OR2	704186.5	5162422	299.88	299.78	0	53.2	-65.4	55.97	790.41	2000	-33.61	0	67.81	0	0	-66.83	-185.45
Onsite Route #2	OR2	704186.5	5162422	299.88	299.78	0	52.8	-65.8	55.97	790.41	4000	-33.61	0	93.18	0	0	-86.45	-205.07
Onsite Route #2	OR2	704186.5	5162422	299.88	299.78	0	13.4	-105.2	55.97	790.41	8000	-33.61	0	168.31	0	0	-95.19	-213.81
Onsite Route #2	OR2	704183.9	5162427	299.88	299.78	0	6.3	-112.3	55.97	795.4	63	-33.66	0	45.21	0	0	-63.53	-182.15
Onsite Route #2	OR2	704183.9	5162427	299.88	299.78	0	29.2	-89.5	55.97	795.4	125	-33.66	0	48.19	0	0	-51.82	-170.44
Onsite Route #2	OR2	704183.9	5162427	299.88	299.78	0	41.4	-77.2	55.97	795.4	250	-33.66	0	52.41	0	0	-51.99	-170.61
Onsite Route #2	OR2	704183.9	5162427	299.88	299.78	0	47	-71.6	55.97	795.4	500	-33.66	0	56.3	0	0	-56.49	-175.11
Onsite Route #2	OR2	704183.9	5162427	299.88	299.78	0	51	-67.6	55.97	795.4	1000	-33.66	0	57.72	0	0	-58.18	-176.79
Onsite Route #2	OR2	704183.9	5162427	299.88	299.78	0	53.2	-65.4	55.97	795.4	2000	-33.66	0	67.55	0	0	-64.47	-183.09
Onsite Route #2	OR2	704183.9	5162427	299.88	299.78	0	52.8	-65.8	55.97	795.4	4000	-33.66	0	94.39	0	0	-78.43	-197.05
Onsite Route #2	OR2	704183.9	5162427	299.88	299.78	0	13.4	-105.2	55.97	795.4	8000	-33.66	0	165.02	0	0	-96.45	-215.07
Onsite Route #2	OR2	704186.5	5162422	301.31	299.78	0	4.1	-113.7	55.97	790.49	63	-33.61	0	35.75	0	0	-51.69	-169.5
Onsite Route #2	OR2	704186.5	5162422	301.31	299.78	0	27.7	-90.1	55.97	790.49	125	-33.61	0	37.53	0	0	-39.49	-157.29
Onsite Route #2	OR2	704186.5	5162422	301.31	299.78	0	41.9	-75.9	55.97	790.49	250	-33.61	0	41.66	0	0	-40.07	-157.87
Onsite Route #2	OR2	704186.5	5162422	301.31	299.78	0	51.2	-66.6	55.97	790.49	500	-33.61	0	42.75	0	0	-40.19	-158
Onsite Route #2	OR2	704186.5	5162422	301.31	299.78	0	48.7	-69.1	55.97	790.49	1000	-33.61	0	48.03	0	0	-48.53	-166.34
Onsite Route #2	OR2	704186.5	5162422	301.31	299.78	0	48.2	-69.6	55.97	790.49	2000	-33.61	0	54.91	0	0	-58.63	-176.44
Onsite Route #2	OR2	704186.5	5162422	301.31	299.78	0	45	-72.8	55.97	790.49	4000	-33.61	0	77.47	0	0	-73.58	-191.38
Onsite Route #2	OR2	704186.5	5162422	301.31	299.78	0	13.4	-104.4	55.97	790.49	8000	-33.61	0	171.68	0	0	-88.93	-206.73
Onsite Route #2	OR2	704183.9	5162427	301.31	299.78	0	4.1	-113.7	55.97	795.48	63	-33.66	0	19.99	0	0	-40.51	-158.32
Onsite Route #2	OR2	704183.9	5162427	301.31	299.78	0	27.7	-90.1	55.97	795.48	125	-33.66	0	22.7	0	0	-28.22	-146.03
Onsite Route #2	OR2	704183.9	5162427	301.31	299.78	0	41.9	-75.9	55.97	795.48	250	-33.66	0	28.31	0	0	-27.63	-145.43
Onsite Route #2	OR2	704183.9	5162427	301.31	299.78	0	51.2	-66.6	55.97	795.48	500	-33.66	0	33.53	0	0	-30.06	-147.87
Onsite Route #2	OR2	704183.9	5162427	301.31	299.78	0	48.7	-69.1	55.97	795.48	1000	-33.66	0	36.39	0	0	-39.06	-156.86
Onsite Route #2	OR2	704183.9	5162427	301.31	299.78	0	48.2	-69.6	55.97	795.48	2000	-33.66	0	51.4	0	0	-52.59	-170.4
Onsite Route #2	OR2	704183.9	5162427	301.31	299.78	0	45	-72.8	55.97	795.48	4000	-33.66	0	75.46	0	0	-74.35	-192.15
Onsite Route #2	OR2	704183.9	5162427	301.31	299.78	0	13.4	-104.4	55.97	795.48	8000	-33.66	0	148.99	0	0	-86.97	-204.77
Onsite Route #2	OR2	704232.6	5162256	285.01	284.91	0	1.7	-116.9	19.54	625.39	63	-36.15	0	-6.02	0	0	-15.46	-134.08
Onsite Route #2	OR2	704232.6	5162256	285.01	284.91	0	24.6	-94	19.54	625.39	125	-36.15	0	-6.02	0	0	-3.7	-122.32
Onsite Route #2	OR2	704232.6	5162256	285.01	284.91	0	36.8	-81.8	19.54	625.39	250	-36.15	0	1.17	0	0	-3.96	-122.58
Onsite Route #2	OR2	704232.6	5162256	285.01	284.91	0	42.5	-76.2	19.54	625.39	500	-36.15	0	10.02	0	0	-12.32	-130.94
Onsite Route #2	OR2	704232.6	5162256	285.01	284.91	0	46.5	-72.2	19.54	625.39	1000	-36.15	0	15.28	0	0	-17.66	-136.28
Onsite Route #2	OR2	704232.6	5162256	285.01	284.91	0	48.7	-70	19.54	625.39	2000	-36.15	0	25.14	0	0	-28.84	-147.46
Onsite Route #2	OR2	704232.6	5162256	285.01	284.91	0	48.2	-70.4	19.54	625.39	4000	-36.15	0	43.68	0	0	-38.73	-157.35
Onsite Route #2	OR2	704232.6	5162256	285.01	284.91	0	8.8	-109.8	19.54	625.39	8000	-36.15	0	103.72	0	0	-48.23	-166.85
Onsite Route #2	OR2	704232.4	5162251	285.01	284.91	0	1.7	-116.9	19.54	621.5	63	-36.09	0	-6.02	0	0	-15.46	-134.08
Onsite Route #2	OR2	704232.4	5162251	285.01	284.91	0	24.6	-94	19.54	621.5	125	-36.09	0	-5.75	0	0	-3.91	-122.53
Onsite Route #2	OR2	704232.4	5162251	285.01	284.91	0	36.8	-81.8	19.54	621.5	250	-36.09	0	6.12	0	0	-6.11	-124.73
Onsite Route #2	OR2	704232.4	5162251	285.01	284.91	0	42.5	-76.2	19.54	621.5	500	-36.09	0	15.63	0	0	-18.3	-136.92
Onsite Route #2	OR2	704232.4	5162251	285.01	284.91	0	46.5	-72.2	19.54	621.5	1000	-36.09	0	17.89	0	0	-17.31	-135.93
Onsite Route #2	OR2	704232.4	5162251	285.01	284.91	0	48.7	-70	19.54	621.5	2000	-36.09	0	27.19	0	0	-29.97	-148.59
Onsite Route #2	OR2	704232.4	5162251	285.01	284.91	0	48.2	-70.4	19.54	621.5	4000	-36.09	0	41.46	0	0	-41.54	-160.16
Onsite Route #2	OR2	704232.4	5162251	285.01	284.91	0	8.8	-109.8	19.54	621.5	8000	-36.09	0	103.99	0	0	-45.95	-164.57
Onsite Route #2	OR2	704219.3	5162263	285.88	285.78	0	1.3	-117.3	17.81	638.57	63	-36.73	0	-6.02	0	0	-15.97	-134.59
Onsite Route #2	OR2	704219.3	5162263	285.88	285.78	0	24.2	-94.4	17.81	638.57	125	-36.73	0	-6.02	0	0	-3.96	-122.57
Onsite Route #2	OR2	704219.3	5162263	285.88	285.78	0	36.4	-82.2	17.81	638.57	250	-36.73	0	-1.67	0	0	-2.81	-121.43
Onsite Route #2	OR2	704219.3	5162263	285.88	285.78	0	42.1	-76.6	17.81	638.57	500	-36.73	0	14.9	0	0	-14.75	-133.36
Onsite Route #2	OR2	704219.3	5162263	285.88	285.78	0	46.1	-72.6	17.81	638.57	1000	-36.73	0	17.99	0	0	-20.35	-138.97
Onsite Route #2	OR2	704219.3	5162263	285.88	285.78	0	48.3	-70.4	17.81	638.57	2000	-36.73	0	28.64	0	0	-30.5	-149.12
Onsite Route #2	OR2	704219.3	5162263	285.88	285.78	0	47.8	-70.8	17.81	638.57	4000	-36.73	0	48.22	0	0	-46.24	-164.86
Onsite Route #2	OR2	704219.3	5162263	285.88	285.78	0	8.4	-110.2	17.81	638.57	8000	-36.73	0	125.85	0	0	-53.36	-171.97
Onsite Route #2	OR2	704215.3	5162260	285.88	285.78	0	1.3	-117.3	17.81	638.46	63	-36.73	0	-6.02	0	0	-16.1	-134.72
Onsite Route #2	OR2	704215.3	5162260	285.88	285.78	0	24.2	-94.4	17.81	638.46	125	-36.73	0	-6.02	0	0	-4.57	-123.19
Onsite Route #2	OR2	704215.3	5162260	285.88	285.78	0	36.4	-82.2	17.81	638.46	250	-36.73	0	7.08	0	0	-7.01	-125.63
Onsite Route #2	OR2	704215.3	5162260	285.88	285.78	0	42.1	-76.6	17.81	638.46	500	-36.73	0	16.94	0	0	-18.77	-137.39
Onsite Route #2	OR2	704215.3	5162260	285.88	285.78	0	46.1	-72.6	17.81	638.46	1000	-36.73	0	19.09	0	0	-20.62	-139.23
Onsite Route #2	OR2	704215.3	5162260	285.88	285.78	0	48.3	-70.4	17.81	638.46	2000	-36.73	0	25.42	0	0	-30.28	-148.9
Onsite Route #2	OR2	704215.3	5162260	285.88	285.78	0	47.8	-70.8	17.81	638.46	4000	-36.73	0	45.89	0	0	-44.73	-163.35
Onsite Route #2	OR2	704215.3	5162260	285.88	285.78	0	8.4	-110.2	17.81	638.46	8000	-36.73	0	107.11	0	0	-51.02	-169.64
Onsite Route #2	OR2	704232.6	5162256	286.44	284.91	0	-0.4	-118.2	19.54	625.46	63	-36.15	0	-6.02	0	0	-17.59	-135.4
Onsite Route #2	OR2	704232.6	5162256	286.44	284.91	0	23.1	-94.7	19.54	625.46	125	-36.15	0	-5.51	0	0	-5.19	-122.99
Onsite Route #2	OR2	704232.6	5162256	286.44	284.91	0	37.3	-80.5	19.54	625.46	250	-36.15	0	0.97	0	0	-3.92	-121.73
Onsite Route #2	OR2	704232.6	5162256	286.44	284.91	0	46.6	-71.2	19.54	625.46	500	-36.15	0	9	0	0	-6.84	-124.64
Onsite Route #2	OR2	704232.6	5162256	286.44	284.91	0	44.1	-73.7	19.54	625.46	1000	-36.15	0	13.7	0	0	-16.12	-133.93
Onsite Route #2	OR2	704232.6	5162256	286.44	284.91	0	43.7	-74.1	19.54	625.46	2000	-36.15	0	41.09	0	0	-31.44	-149.24
Onsite Route #2	OR2	704232.6	5162256	286.44	284.91	0	40.5	-77.3	19.54	625.46	4000	-36.15	0	41.7	0	0	-45.62	-163.43
Onsite Route #2	OR2	704232.6	5162256	286.44	284.91	0	8.8	-109	19.54	625.46	8000	-36.15	0	104.85	0	0	-55.7	-173.5
Onsite Route #2	OR2	704232.4	5162251	286.44	284.91	0	-0.4	-118.2	19.54	621.56	63	-36.09	0	-6.02	0	0	-17.59	-135.4
Onsite Route #2	OR2	704232.4	5162251	286.44	284.91	0	23.1	-94.7	19.54	621.56	125	-36.09	0	-3.74	0	0	-5.39	-123.19
Onsite Route #2	OR2	704232.4	5162251	286.44	284.91	0	37.3	-80.5	19.54	621.56	250	-36.09	0	5.15	0	0	-6.19	-123.99
Onsite Route #2	OR2	704232.4	5162251	286.44	284.91	0	46.6	-71.2	19.54	621.56	500	-36.09	0	14.59	0	0	-11.36	-129.17
Onsite Route #2	OR2	704232.4	5162251	286.44	284.91	0	44.1	-73.7	19.54	621.56	1000	-36.09	0	13.16	0	0	-14.27	-132.07

Onsite Route #2	OR2	704232.4	5162251	286.44	284.91	0	43.7	-74.1	19.54	621.56	2000	-36.09	0	30.78	0	0	-33.35	-151.16
Onsite Route #2	OR2	704232.4	5162251	286.44	284.91	0	40.5	-77.3	19.54	621.56	4000	-36.09	0	42.51	0	0	-49.19	-166.99
Onsite Route #2	OR2	704232.4	5162251	286.44	284.91	0	8.8	-109	19.54	621.56	8000	-36.09	0	98.89	0	0	-56.45	-174.25
Onsite Route #2	OR2	704219.3	5162263	287.31	285.78	0	-0.8	-118.6	17.81	638.64	63	-36.73	0	-6.02	0	0	-18.23	-136.04
Onsite Route #2	OR2	704219.3	5162263	287.31	285.78	0	22.7	-95.1	17.81	638.64	125	-36.73	0	-2.8	0	0	-6.04	-123.85
Onsite Route #2	OR2	704219.3	5162263	287.31	285.78	0	36.9	-80.9	17.81	638.64	250	-36.73	0	5.55	0	0	-6.67	-124.48
Onsite Route #2	OR2	704219.3	5162263	287.31	285.78	0	46.2	-71.6	17.81	638.64	500	-36.73	0	8.17	0	0	-8.88	-126.69
Onsite Route #2	OR2	704219.3	5162263	287.31	285.78	0	43.7	-74.1	17.81	638.64	1000	-36.73	0	34.95	0	0	-24.41	-142.22
Onsite Route #2	OR2	704219.3	5162263	287.31	285.78	0	43.3	-74.5	17.81	638.64	2000	-36.73	0	28.97	0	0	-29.63	-147.44
Onsite Route #2	OR2	704219.3	5162263	287.31	285.78	0	40.1	-77.7	17.81	638.64	4000	-36.73	0	51.1	0	0	-56.69	-174.49
Onsite Route #2	OR2	704219.3	5162263	287.31	285.78	0	8.4	-109.4	17.81	638.64	8000	-36.73	0	114	0	0	-65.67	-183.48
Onsite Route #2	OR2	704215.3	5162260	287.31	285.78	0	-0.8	-118.6	17.81	638.52	63	-36.73	0	-6.02	0	0	-18.21	-136.02
Onsite Route #2	OR2	704215.3	5162260	287.31	285.78	0	22.7	-95.1	17.81	638.52	125	-36.73	0	-6.02	0	0	-5.95	-123.75
Onsite Route #2	OR2	704215.3	5162260	287.31	285.78	0	36.9	-80.9	17.81	638.52	250	-36.73	0	3.43	0	0	-5.84	-123.65
Onsite Route #2	OR2	704215.3	5162260	287.31	285.78	0	46.2	-71.6	17.81	638.52	500	-36.73	0	13.88	0	0	-12.18	-129.99
Onsite Route #2	OR2	704215.3	5162260	287.31	285.78	0	43.7	-74.1	17.81	638.52	1000	-36.73	0	16.53	0	0	-20.41	-138.22
Onsite Route #2	OR2	704215.3	5162260	287.31	285.78	0	43.3	-74.5	17.81	638.52	2000	-36.73	0	40.75	0	0	-31.05	-148.86
Onsite Route #2	OR2	704215.3	5162260	287.31	285.78	0	40.1	-77.7	17.81	638.52	4000	-36.73	0	42.72	0	0	-47.83	-165.64
Onsite Route #2	OR2	704215.3	5162260	287.31	285.78	0	8.4	-109.4	17.81	638.52	8000	-36.73	0	99.13	0	0	-57.29	-175.1
Onsite Route #2	OR2	704363.3	5162281	282.44	282.34	0	-1	-119.6	10.49	582.38	63	-38.23	0	-6.02	0	0	-17.62	-136.24
Onsite Route #2	OR2	704363.3	5162281	282.44	282.34	0	21.9	-96.7	10.49	582.38	125	-38.23	0	-3.96	0	0	-6.16	-124.77
Onsite Route #2	OR2	704363.3	5162281	282.44	282.34	0	34.1	-84.5	10.49	582.38	250	-38.23	0	13.96	0	0	-9.24	-127.86
Onsite Route #2	OR2	704363.3	5162281	282.44	282.34	0	39.8	-78.9	10.49	582.38	500	-38.23	0	9.88	0	0	-14.81	-133.43
Onsite Route #2	OR2	704363.3	5162281	282.44	282.34	0	43.8	-74.9	10.49	582.38	1000	-38.23	0	10.38	0	0	-15.05	-133.67
Onsite Route #2	OR2	704363.3	5162281	282.44	282.34	0	46	-72.7	10.49	582.38	2000	-38.23	0	29.61	0	0	-32.47	-151.09
Onsite Route #2	OR2	704363.3	5162281	282.44	282.34	0	45.5	-73.1	10.49	582.38	4000	-38.23	0	58.51	0	0	-61.11	-179.72
Onsite Route #2	OR2	704363.3	5162281	282.44	282.34	0	6.1	-112.5	10.49	582.38	8000	-38.23	0	113.58	0	0	-65.14	-183.76
Onsite Route #2	OR2	704365.2	5162276	282.44	282.34	0	-1	-119.6	10.49	577.39	63	-38.15	0	-6.02	0	0	-17.51	-136.13
Onsite Route #2	OR2	704365.2	5162276	282.44	282.34	0	21.9	-96.7	10.49	577.39	125	-38.15	0	-3.83	0	0	-5.94	-124.56
Onsite Route #2	OR2	704365.2	5162276	282.44	282.34	0	34.1	-84.5	10.49	577.39	250	-38.15	0	5.17	0	0	-7.45	-126.07
Onsite Route #2	OR2	704365.2	5162276	282.44	282.34	0	39.8	-78.9	10.49	577.39	500	-38.15	0	7.11	0	0	-12.95	-131.57
Onsite Route #2	OR2	704365.2	5162276	282.44	282.34	0	43.8	-74.9	10.49	577.39	1000	-38.15	0	6.87	0	0	-12.63	-131.25
Onsite Route #2	OR2	704365.2	5162276	282.44	282.34	0	46	-72.7	10.49	577.39	2000	-38.15	0	25.21	0	0	-24.13	-142.74
Onsite Route #2	OR2	704365.2	5162276	282.44	282.34	0	45.5	-73.1	10.49	577.39	4000	-38.15	0	38.47	0	0	-39.7	-158.32
Onsite Route #2	OR2	704365.2	5162276	282.44	282.34	0	6.1	-112.5	10.49	577.39	8000	-38.15	0	102.65	0	0	-45.03	-163.65
Onsite Route #2	OR2	704363.3	5162281	283.86	282.34	0	-3.1	-120.9	10.49	582.44	63	-38.23	0	-6.02	0	0	-19.73	-137.54
Onsite Route #2	OR2	704363.3	5162281	283.86	282.34	0	20.4	-97.4	10.49	582.44	125	-38.23	0	-3.4	0	0	-7.54	-125.34
Onsite Route #2	OR2	704363.3	5162281	283.86	282.34	0	34.6	-83.2	10.49	582.44	250	-38.23	0	5.48	0	0	-8.32	-126.12
Onsite Route #2	OR2	704363.3	5162281	283.86	282.34	0	43.9	-73.9	10.49	582.44	500	-38.23	0	9.32	0	0	-10.65	-128.46
Onsite Route #2	OR2	704363.3	5162281	283.86	282.34	0	41.4	-76.4	10.49	582.44	1000	-38.23	0	7.96	0	0	-15.84	-133.64
Onsite Route #2	OR2	704363.3	5162281	283.86	282.34	0	41	-76.8	10.49	582.44	2000	-38.23	0	27.08	0	0	-32.21	-150.01
Onsite Route #2	OR2	704363.3	5162281	283.86	282.34	0	37.8	-80	10.49	582.44	4000	-38.23	0	47.7	0	0	-43.18	-160.99
Onsite Route #2	OR2	704363.3	5162281	283.86	282.34	0	6.1	-111.7	10.49	582.44	8000	-38.23	0	103.49	0	0	-63.78	-181.58
Onsite Route #2	OR2	704365.2	5162276	283.86	282.34	0	-3.1	-120.9	10.49	577.45	63	-38.15	0	-6.02	0	0	-19.63	-137.43
Onsite Route #2	OR2	704365.2	5162276	283.86	282.34	0	20.4	-97.4	10.49	577.45	125	-38.15	0	-3.03	0	0	-7.32	-125.13
Onsite Route #2	OR2	704365.2	5162276	283.86	282.34	0	34.6	-83.2	10.49	577.45	250	-38.15	0	2.62	0	0	-6.66	-124.47
Onsite Route #2	OR2	704365.2	5162276	283.86	282.34	0	43.9	-73.9	10.49	577.45	500	-38.15	0	7.32	0	0	-8.16	-125.97
Onsite Route #2	OR2	704365.2	5162276	283.86	282.34	0	41.4	-76.4	10.49	577.45	1000	-38.15	0	6.37	0	0	-13.73	-131.54
Onsite Route #2	OR2	704365.2	5162276	283.86	282.34	0	41	-76.8	10.49	577.45	2000	-38.15	0	23.96	0	0	-31.06	-148.86
Onsite Route #2	OR2	704365.2	5162276	283.86	282.34	0	37.8	-80	10.49	577.45	4000	-38.15	0	41.67	0	0	-46.53	-164.34
Onsite Route #2	OR2	704365.2	5162276	283.86	282.34	0	6.1	-111.7	10.49	577.45	8000	-38.15	0	104.97	0	0	-57.67	-175.48

Limit. Value D/N:	**55**	**45**
Level D/N:	**34.9184**	**34.7123**

Receiver:	**R11**
ID:	**R11**
X:	**704934.53**
Y:	**5161854.69**
Z:	**270.26**
Ground:	**265.76**

ISO	Bezeichnung	ID	X	Y	Z	Ground	ReflOrd	LxT	LxN	L/A	Dist.	hm	Freq	Adiv	K0b	Agr	Abar	z	Aatm	LtotT	LtotN
	Odour Turbo fan	OTF	704418.4	5162393	301.48	299.48	0	113.1	113.1	1	746.73	13	0	68.46	0	-1.66	23.04	3.24	7.29	15.95	15.95
	Dump Truck - Articulate	ADT	704218.5	5162439	308.68	306.68	0	108.8	108.8	1	924.97	10.59	0	70.32	0	-1.19	4.33	0.05	3.71	31.66	31.66
	Trommel Screen	TS	704289.9	5162216	281.96	278.96	0	106.4	106.4	1	738.87	2.8	0	68.37	0	-2.36	0	0	5.58	34.85	34.85
	Vacuum Sweeper	SWPR	704389.5	5162216	279.56	278.56	0	103.1	103.1	1	654.01	6.92	0	67.31	0	-0.43	3.32	0.47	3.78	29.13	29.13
	Windrow Turner	WRT	704307.8	5162152	279.97	277.97	0	102.7	102.7	1	693.67	2.46	0	67.82	0	-1.26	4.33	0	3.01	28.85	28.85
	Front-end Loader	FELDR	704289	5162198	281.03	278.53	0	103	103	1	731.15	2.51	0	68.28	0	0	4.25	0	1.68	28.75	28.75
	Dozer	DZR	704387.6	5162567	313.46	310.46	0	104.6	104.6	1	898.82	12.14	0	70.07	0	-1.58	4.72	0.04	2.79	28.56	28.56
	Front-end Loader	FELDR	704378.8	5162400	309.83	307.83	0	103	103	1	779.94	13.21	0	68.84	0	0.34	0	-0.03	1.75	32.02	32.02
	Landfill Compactor	CMPTR	704385.2	5162390	310.26	307.26	0	97.1	97.1	1	767.96	13.95	0	68.71	0	-0.72	0	-0.12	1.41	27.69	27.69
	Haul Truck idling	HT	704399.7	5162590	311.71	309.71	0	96.2	96.2	1	910.47	12.58	0	70.19	0	-1.09	4.24	0.07	3.34	19.57	19.57
	Sidewalk tractor	TRKR2	704396.4	5162117	278.59	277.59	0	91.1	91.1	1	598.61	2.53	0	66.54	0	-1.98	4.44	0	3.84	18.31	18.31
	Tractor 1	TRKR1	704308.3	5162136	278.85	277.85	0	91.1	91.1	1	686.38	2.22	0	67.73	0	-2.01	4.4	0.01	4.22	16.81	16.81
	Plow truck	PLTRK	704379.4	5162271	283.28	282.28	0	91.1	91.1	1	693.8	3.93	0	67.82	0	-2.23	0	0	4.25	21.3	21.3
	LFG Flare and blower	BLR_FLR	704484.4	5162139	278	277	0	78.6	78.6	1	532.26	2.7	0	65.52	0	-1.23	0	0	5.14	9.12	9.12

	Water Truck	WT		704338.1	5162135	279.81	277.81	0	78.6	78.6	1	659.04	2.55	0	67.38	0	-1.47	4.68	0	1.85	6.13	6.13
TNM	Bezeichnung	ID	X	Y	Z	Ground	ReflOrd	LxT	LxN	L/A	Dist.	Freq	Dgeo	Dair	Dgnd	Cmet	RL	LtotT	LtotN			
	Onsite Route #1	OR1	704403.8	5161969	281.22	281.12	0	11	-107.6	165.4	542.93	63	-25.67	0	-5.57	0	0	-5.26	-123.88			
	Onsite Route #1	OR1	704403.8	5161969	281.22	281.12	0	33.9	-84.8	165.4	542.93	125	-25.67	0	-4.03	0	0	6.47	-112.15			
	Onsite Route #1	OR1	704403.8	5161969	281.22	281.12	0	46.1	-72.5	165.4	542.93	250	-25.67	0	1.84	0	0	6.04	-112.58			
	Onsite Route #1	OR1	704403.8	5161969	281.22	281.12	0	51.7	-66.9	165.4	542.93	500	-25.67	0	9.81	0	0	-2.39	-121.01			
	Onsite Route #1	OR1	704403.8	5161969	281.22	281.12	0	55.7	-62.9	165.4	542.93	1000	-25.67	0	14.75	0	0	-6.77	-125.39			
	Onsite Route #1	OR1	704403.8	5161969	281.22	281.12	0	57.9	-60.7	165.4	542.93	2000	-25.67	0	23.45	0	0	-14	-132.62			
	Onsite Route #1	OR1	704403.8	5161969	281.22	281.12	0	57.5	-61.1	165.4	542.93	4000	-25.67	0	35.04	0	0	-24.85	-143.47			
	Onsite Route #1	OR1	704403.8	5161969	281.22	281.12	0	18.1	-100.5	165.4	542.93	8000	-25.67	0	73.56	0	0	-29.11	-147.73			
	Onsite Route #1	OR1	704391.8	5162133	291.45	291.35	0	11	-107.6	165.4	610.42	63	-26.66	0	-5.39	0	0	-6.37	-124.99			
	Onsite Route #1	OR1	704391.8	5162133	291.45	291.35	0	33.9	-84.8	165.4	610.42	125	-26.66	0	-3.6	0	0	5.36	-113.26			
	Onsite Route #1	OR1	704391.8	5162133	291.45	291.35	0	46.1	-72.5	165.4	610.42	250	-26.66	0	1.91	0	0	5.12	-113.5			
	Onsite Route #1	OR1	704391.8	5162133	291.45	291.35	0	51.7	-66.9	165.4	610.42	500	-26.66	0	7.65	0	0	-1.32	-119.94			
	Onsite Route #1	OR1	704391.8	5162133	291.45	291.35	0	55.7	-62.9	165.4	610.42	1000	-26.66	0	12.8	0	0	-5.8	-124.42			
	Onsite Route #1	OR1	704391.8	5162133	291.45	291.35	0	57.9	-60.7	165.4	610.42	2000	-26.66	0	21.92	0	0	-13.39	-132.01			
	Onsite Route #1	OR1	704391.8	5162133	291.45	291.35	0	57.5	-61.1	165.4	610.42	4000	-26.66	0	35.07	0	0	-25.34	-143.95			
	Onsite Route #1	OR1	704391.8	5162133	291.45	291.35	0	18.1	-100.5	165.4	610.42	8000	-26.66	0	79.36	0	0	-30.14	-148.75			
	Onsite Route #1	OR1	704384.5	5162233	297.62	297.52	0	4.1	-114.5	34.11	667.84	63	-34.3	0	-6.02	0	0	-13.63	-132.25			
	Onsite Route #1	OR1	704384.5	5162233	297.62	297.52	0	27	-91.6	34.11	667.84	125	-34.3	0	-6.02	0	0	-1.95	-120.56			
	Onsite Route #1	OR1	704384.5	5162233	297.62	297.52	0	39.2	-79.4	34.11	667.84	250	-34.3	0	2.33	0	0	-2.04	-120.66			
	Onsite Route #1	OR1	704384.5	5162233	297.62	297.52	0	44.9	-73.7	34.11	667.84	500	-34.3	0	-4.21	0	0	2.4	-116.22			
	Onsite Route #1	OR1	704384.5	5162233	297.62	297.52	0	48.9	-69.7	34.11	667.84	1000	-34.3	0	-1.51	0	0	1.02	-117.59			
	Onsite Route #1	OR1	704384.5	5162233	297.62	297.52	0	51.1	-67.5	34.11	667.84	2000	-34.3	0	6.22	0	0	-6.99	-125.61			
	Onsite Route #1	OR1	704384.5	5162233	297.62	297.52	0	50.6	-68	34.11	667.84	4000	-34.3	0	18.82	0	0	-15.12	-133.74			
	Onsite Route #1	OR1	704384.5	5162233	297.62	297.52	0	11.2	-107.4	34.11	667.84	8000	-34.3	0	76.65	0	0	-21.52	-140.14			
	Onsite Route #1	OR1	704377.9	5162323	303.23	303.13	0	10.5	-108.1	147.18	727.99	63	-28.68	0	-5.21	0	0	-8.52	-127.14			
	Onsite Route #1	OR1	704377.9	5162323	303.23	303.13	0	33.4	-85.3	147.18	727.99	125	-28.68	0	-3.18	0	0	3.21	-115.4			
	Onsite Route #1	OR1	704377.9	5162323	303.23	303.13	0	45.6	-73	147.18	727.99	250	-28.68	0	1.99	0	0	3.09	-115.53			
	Onsite Route #1	OR1	704377.9	5162323	303.23	303.13	0	51.2	-67.4	147.18	727.99	500	-28.68	0	6.84	0	0	-2.55	-121.17			
	Onsite Route #1	OR1	704377.9	5162323	303.23	303.13	0	55.2	-63.4	147.18	727.99	1000	-28.68	0	12.19	0	0	-7.19	-125.81			
	Onsite Route #1	OR1	704377.9	5162323	303.23	303.13	0	57.4	-61.2	147.18	727.99	2000	-28.68	0	22.01	0	0	-15.37	-133.99			
	Onsite Route #1	OR1	704377.9	5162323	303.23	303.13	0	57	-61.6	147.18	727.99	4000	-28.68	0	37.9	0	0	-29.14	-147.76			
	Onsite Route #1	OR1	704377.9	5162323	303.23	303.13	0	17.6	-101	147.18	727.99	8000	-28.68	0	92.22	0	0	-34.99	-153.61			
	Onsite Route #1	OR1	704372.8	5162324	303.35	303.25	0	10.4	-108.3	143	733.02	63	-28.87	0	-5.22	0	0	-8.7	-127.32			
	Onsite Route #1	OR1	704372.8	5162324	303.35	303.25	0	33.2	-85.4	143	733.02	125	-28.87	0	-3.17	0	0	3.02	-115.59			
	Onsite Route #1	OR1	704372.8	5162324	303.35	303.25	0	45.5	-73.2	143	733.02	250	-28.87	0	2.13	0	0	2.82	-115.8			
	Onsite Route #1	OR1	704372.8	5162324	303.35	303.25	0	51.1	-67.5	143	733.02	500	-28.87	0	7.05	0	0	-2.94	-121.56			
	Onsite Route #1	OR1	704372.8	5162324	303.35	303.25	0	55.1	-63.5	143	733.02	1000	-28.87	0	12.42	0	0	-7.61	-126.22			
	Onsite Route #1	OR1	704372.8	5162324	303.35	303.25	0	57.3	-61.3	143	733.02	2000	-28.87	0	22.28	0	0	-15.82	-134.43			
	Onsite Route #1	OR1	704372.8	5162324	303.35	303.25	0	56.9	-61.8	143	733.02	4000	-28.87	0	38.29	0	0	-29.67	-148.29			
	Onsite Route #1	OR1	704372.8	5162324	303.35	303.25	0	17.4	-101.2	143	733.02	8000	-28.87	0	93.04	0	0	-35.56	-154.18			
	Onsite Route #1	OR1	704379.2	5162236	297.87	297.77	0	4.2	-114.4	34.43	674.25	63	-34.34	0	-6.02	0	0	-13.67	-132.29			
	Onsite Route #1	OR1	704379.2	5162236	297.87	297.77	0	27	-91.6	34.43	674.25	125	-34.34	0	-6.02	0	0	-1.99	-120.61			
	Onsite Route #1	OR1	704379.2	5162236	297.87	297.77	0	39.3	-79.3	34.43	674.25	250	-34.34	0	2.37	0	0	-2.11	-120.73			
	Onsite Route #1	OR1	704379.2	5162236	297.87	297.77	0	44.9	-73.7	34.43	674.25	500	-34.34	0	-4.13	0	0	2.29	-116.33			
	Onsite Route #1	OR1	704379.2	5162236	297.87	297.77	0	48.9	-69.7	34.43	674.25	1000	-34.34	0	-1.51	0	0	0.95	-117.67			
	Onsite Route #1	OR1	704379.2	5162236	297.87	297.77	0	51.1	-67.5	34.43	674.25	2000	-34.34	0	6.02	0	0	-6.98	-125.59			
	Onsite Route #1	OR1	704379.2	5162236	297.87	297.77	0	50.7	-67.9	34.43	674.25	4000	-34.34	0	19.57	0	0	-15.52	-134.14			
	Onsite Route #1	OR1	704379.2	5162236	297.87	297.77	0	11.3	-107.4	34.43	674.25	8000	-34.34	0	76.36	0	0	-22.31	-140.93			
	Onsite Route #1	OR1	704386.6	5162136	291.63	291.53	0	11	-107.6	167.32	616.19	63	-26.69	0	-5.39	0	0	-6.41	-125.02			
	Onsite Route #1	OR1	704386.6	5162136	291.63	291.53	0	33.9	-84.7	167.32	616.19	125	-26.69	0	-3.59	0	0	5.32	-113.3			
	Onsite Route #1	OR1	704386.6	5162136	291.63	291.53	0	46.1	-72.5	167.32	616.19	250	-26.69	0	1.97	0	0	5.05	-113.57			
	Onsite Route #1	OR1	704386.6	5162136	291.63	291.53	0	51.8	-66.8	167.32	616.19	500	-26.69	0	7.72	0	0	-1.43	-120.04			
	Onsite Route #1	OR1	704386.6	5162136	291.63	291.53	0	55.8	-62.8	167.32	616.19	1000	-26.69	0	12.89	0	0	-5.91	-124.53			
	Onsite Route #1	OR1	704386.6	5162136	291.63	291.53	0	58	-60.6	167.32	616.19	2000	-26.69	0	22.04	0	0	-13.54	-132.16			
	Onsite Route #1	OR1	704386.6	5162136	291.63	291.53	0	57.5	-61.1	167.32	616.19	4000	-26.69	0	35.33	0	0	-25.58	-144.2			
	Onsite Route #1	OR1	704386.6	5162136	291.63	291.53	0	18.1	-100.5	167.32	616.19	8000	-26.69	0	80.11	0	0	-30.42	-149.04			
	Onsite Route #1	OR1	704398.7	5161969	281.28	281.18	0	11	-107.6	167.32	548	63	-25.7	0	-5.57	0	0	-5.29	-123.91			
	Onsite Route #1	OR1	704398.7	5161969	281.28	281.18	0	33.9	-84.7	167.32	548	125	-25.7	0	-4.03	0	0	6.44	-112.18			
	Onsite Route #1	OR1	704398.7	5161969	281.28	281.18	0	46.1	-72.5	167.32	548	250	-25.7	0	1.91	0	0	5.97	-112.65			
	Onsite Route #1	OR1	704398.7	5161969	281.28	281.18	0	51.8	-66.8	167.32	548	500	-25.7	0	9.96	0	0	-2.58	-121.2			
	Onsite Route #1	OR1	704398.7	5161969	281.28	281.18	0	55.8	-62.8	167.32	548	1000	-25.7	0	14.91	0	0	-6.96	-125.58			
	Onsite Route #1	OR1	704398.7	5161969	281.28	281.18	0	58	-60.6	167.32	548	2000	-25.7	0	23.64	0	0	-14.22	-132.84			
	Onsite Route #1	OR1	704398.7	5161969	281.28	281.18	0	57.5	-61.1	167.32	548	4000	-25.7	0	35.35	0	0	-25.16	-143.77			
	Onsite Route #1	OR1	704398.7	5161969	281.28	281.18	0	18.1	-100.5	167.32	548	8000	-25.7	0	74.31	0	0	-29.45	-148.07			
	Onsite Route #1	OR1	704403.8	5161969	282.64	281.12	0	8.8	-109	165.4	542.96	63	-25.67	0	-5.33	0	0	-7.59	-125.4			
	Onsite Route #1	OR1	704403.8	5161969	282.64	281.12	0	32.4	-85.4	165.4	542.96	125	-25.67	0	-3.23	0	0	4.63	-113.17			
	Onsite Route #1	OR1	704403.8	5161969	282.64	281.12	0	46.6	-71.2	165.4	542.96	250	-25.67	0	4.93	0	0	4.07	-113.73			
	Onsite Route #1	OR1	704403.8	5161969	282.64	281.12	0	55.9	-61.9	165.4	542.96	500	-25.67	0	10.92	0	0	1.97	-115.83			
	Onsite Route #1	OR1	704403.8	5161969	282.64	281.12	0	53.4	-64.4	165.4	542.96	1000	-25.67	0	1.92	0	0	3.25	-114.55			
	Onsite Route #1	OR1	704403.8	5161969	282.64	281.12	0	52.9	-64.9	165.4	542.96	2000	-25.67	0	0.08	0	0	3.51	-114.29			
	Onsite Route #1	OR1	704403.8	5161969	282.64	281.12	0	49.7	-68.1	165.4	542.96	4000	-25.67	0	24.54	0	0	-10.84	-128.64			
	Onsite Route #1	OR1	704403.8	5161969	282.64	281.12	0	18.1	-99.7	165.4	542.96	8000	-25.67	0	66.55	0	0	-28.06	-145.87			
	Onsite Route #1	OR1	704391.8	5162133	292.87	291.35	0	8.8	-109	165.4	610.47	63	-26.66	0	-4.84	0	0	-8.94	-126.75			

Onsite Route #1	OR1	704391.8	5162133	292.87	291.35	0	32.4	-85.4	165.4	610.47	125	-26.66	0	-1.94	0	0	3.23	-114.57
Onsite Route #1	OR1	704391.8	5162133	292.87	291.35	0	46.6	-71.2	165.4	610.47	250	-26.66	0	7.08	0	0	2.5	-115.31
Onsite Route #1	OR1	704391.8	5162133	292.87	291.35	0	55.9	-61.9	165.4	610.47	500	-26.66	0	1.79	0	0	9.34	-108.47
Onsite Route #1	OR1	704391.8	5162133	292.87	291.35	0	53.4	-64.4	165.4	610.47	1000	-26.66	0	-2.15	0	0	6.31	-111.49
Onsite Route #1	OR1	704391.8	5162133	292.87	291.35	0	52.9	-64.9	165.4	610.47	2000	-26.66	0	4.98	0	0	-3.32	-121.13
Onsite Route #1	OR1	704391.8	5162133	292.87	291.35	0	49.7	-68.1	165.4	610.47	4000	-26.66	0	14.94	0	0	-18.97	-136.77
Onsite Route #1	OR1	704391.8	5162133	292.87	291.35	0	18.1	-99.7	165.4	610.47	8000	-26.66	0	85.76	0	0	-19.45	-137.26
Onsite Route #1	OR1	704384.5	5162233	299.04	297.52	0	2	-115.8	34.11	667.9	63	-34.3	0	-4.58	0	0	-16.77	-134.57
Onsite Route #1	OR1	704384.5	5162233	299.04	297.52	0	25.5	-92.3	34.11	667.9	125	-34.3	0	-1.36	0	0	-4.6	-122.4
Onsite Route #1	OR1	704384.5	5162233	299.04	297.52	0	39.8	-78	34.11	667.9	250	-34.3	0	7.45	0	0	-4.91	-122.72
Onsite Route #1	OR1	704384.5	5162233	299.04	297.52	0	49	-68.8	34.11	667.9	500	-34.3	0	-0.45	0	0	3.41	-114.39
Onsite Route #1	OR1	704384.5	5162233	299.04	297.52	0	46.5	-71.3	34.11	667.9	1000	-34.3	0	2.11	0	0	-3.82	-121.62
Onsite Route #1	OR1	704384.5	5162233	299.04	297.52	0	46.1	-71.7	34.11	667.9	2000	-34.3	0	3.92	0	0	-7.9	-125.7
Onsite Route #1	OR1	704384.5	5162233	299.04	297.52	0	42.9	-74.9	34.11	667.9	4000	-34.3	0	17.02	0	0	-22.6	-140.4
Onsite Route #1	OR1	704384.5	5162233	299.04	297.52	0	11.2	-106.6	34.11	667.9	8000	-34.3	0	84.89	0	0	-29.17	-146.98
Onsite Route #1	OR1	704377.9	5162323	304.65	303.13	0	8.3	-109.5	147.18	728.05	63	-28.68	0	-4.41	0	0	-11.28	-129.08
Onsite Route #1	OR1	704377.9	5162323	304.65	303.13	0	31.9	-85.9	147.18	728.05	125	-28.68	0	-0.81	0	0	0.89	-116.92
Onsite Route #1	OR1	704377.9	5162323	304.65	303.13	0	46.1	-71.7	147.18	728.05	250	-28.68	0	7.84	0	0	1.02	-116.79
Onsite Route #1	OR1	704377.9	5162323	304.65	303.13	0	55.4	-62.4	147.18	728.05	500	-28.68	0	-1.38	0	0	9.54	-108.27
Onsite Route #1	OR1	704377.9	5162323	304.65	303.13	0	52.9	-65	147.18	728.05	1000	-28.68	0	8.65	0	0	-0.18	-117.99
Onsite Route #1	OR1	704377.9	5162323	304.65	303.13	0	52.4	-65.4	147.18	728.05	2000	-28.68	0	17.55	0	0	-2.84	-120.65
Onsite Route #1	OR1	704377.9	5162323	304.65	303.13	0	49.2	-68.6	147.18	728.05	4000	-28.68	0	27.85	0	0	-19.75	-137.56
Onsite Route #1	OR1	704377.9	5162323	304.65	303.13	0	17.6	-100.2	147.18	728.05	8000	-28.68	0	83.27	0	0	-34.39	-152.19
Onsite Route #1	OR1	704372.8	5162324	304.78	303.25	0	8.2	-109.6	143	733.09	63	-28.87	0	-4.4	0	0	-11.46	-129.27
Onsite Route #1	OR1	704372.8	5162324	304.78	303.25	0	31.8	-86.1	143	733.09	125	-28.87	0	-0.78	0	0	0.7	-117.1
Onsite Route #1	OR1	704372.8	5162324	304.78	303.25	0	46	-71.8	143	733.09	250	-28.87	0	7.88	0	0	0.84	-116.97
Onsite Route #1	OR1	704372.8	5162324	304.78	303.25	0	55.3	-62.5	143	733.09	500	-28.87	0	-1.38	0	0	9.36	-108.44
Onsite Route #1	OR1	704372.8	5162324	304.78	303.25	0	52.7	-65.1	143	733.09	1000	-28.87	0	8.46	0	0	-0.34	-118.14
Onsite Route #1	OR1	704372.8	5162324	304.78	303.25	0	52.3	-65.5	143	733.09	2000	-28.87	0	17.96	0	0	-2.99	-120.8
Onsite Route #1	OR1	704372.8	5162324	304.78	303.25	0	49.1	-68.7	143	733.09	4000	-28.87	0	29.9	0	0	-20.73	-138.53
Onsite Route #1	OR1	704372.8	5162324	304.78	303.25	0	17.4	-100.4	143	733.09	8000	-28.87	0	85.27	0	0	-36.62	-154.43
Onsite Route #1	OR1	704379.2	5162236	299.29	297.77	0	2	-115.8	34.43	674.31	63	-34.34	0	-4.58	0	0	-16.81	-134.62
Onsite Route #1	OR1	704379.2	5162236	299.29	297.77	0	25.6	-92.2	34.43	674.31	125	-34.34	0	-1.34	0	0	-4.64	-122.45
Onsite Route #1	OR1	704379.2	5162236	299.29	297.77	0	39.8	-78	34.43	674.31	250	-34.34	0	7.46	0	0	-4.96	-122.76
Onsite Route #1	OR1	704379.2	5162236	299.29	297.77	0	49.1	-68.7	34.43	674.31	500	-34.34	0	-0.43	0	0	3.35	-114.46
Onsite Route #1	OR1	704379.2	5162236	299.29	297.77	0	46.5	-71.3	34.43	674.31	1000	-34.34	0	2.03	0	0	-3.84	-121.64
Onsite Route #1	OR1	704379.2	5162236	299.29	297.77	0	46.1	-71.7	34.43	674.31	2000	-34.34	0	3.83	0	0	-8.02	-125.82
Onsite Route #1	OR1	704379.2	5162236	299.29	297.77	0	42.9	-74.9	34.43	674.31	4000	-34.34	0	17.22	0	0	-22.55	-140.35
Onsite Route #1	OR1	704379.2	5162236	299.29	297.77	0	11.3	-106.5	34.43	674.31	8000	-34.34	0	88.73	0	0	-29.41	-147.21
Onsite Route #1	OR1	704386.6	5162136	293.05	291.53	0	8.9	-108.9	167.32	616.24	63	-26.69	0	-4.84	0	0	-8.97	-126.78
Onsite Route #1	OR1	704386.6	5162136	293.05	291.53	0	32.4	-85.4	167.32	616.24	125	-26.69	0	-1.93	0	0	3.2	-114.6
Onsite Route #1	OR1	704386.6	5162136	293.05	291.53	0	46.7	-71.1	167.32	616.24	250	-26.69	0	7.08	0	0	2.46	-115.35
Onsite Route #1	OR1	704386.6	5162136	293.05	291.53	0	56	-61.9	167.32	616.24	500	-26.69	0	1.86	0	0	9.25	-108.56
Onsite Route #1	OR1	704386.6	5162136	293.05	291.53	0	53.4	-64.4	167.32	616.24	1000	-26.69	0	-2.15	0	0	6.28	-111.52
Onsite Route #1	OR1	704386.6	5162136	293.05	291.53	0	53	-64.8	167.32	616.24	2000	-26.69	0	5.35	0	0	-3.47	-121.28
Onsite Route #1	OR1	704386.6	5162136	293.05	291.53	0	49.8	-68	167.32	616.24	4000	-26.69	0	15.15	0	0	-18.83	-136.63
Onsite Route #1	OR1	704386.6	5162136	293.05	291.53	0	18.1	-99.7	167.32	616.24	8000	-26.69	0	89.82	0	0	-19.7	-137.5
Onsite Route #1	OR1	704398.7	5161969	282.7	281.18	0	8.9	-108.9	167.32	548.03	63	-25.7	0	-5.34	0	0	-7.62	-125.42
Onsite Route #1	OR1	704398.7	5161969	282.7	281.18	0	32.4	-85.4	167.32	548.03	125	-25.7	0	-3.25	0	0	4.61	-113.2
Onsite Route #1	OR1	704398.7	5161969	282.7	281.18	0	46.7	-71.1	167.32	548.03	250	-25.7	0	4.91	0	0	4.06	-113.75
Onsite Route #1	OR1	704398.7	5161969	282.7	281.18	0	56	-61.9	167.32	548.03	500	-25.7	0	11.33	0	0	1.54	-116.27
Onsite Route #1	OR1	704398.7	5161969	282.7	281.18	0	53.4	-64.4	167.32	548.03	1000	-25.7	0	2.28	0	0	2.86	-114.94
Onsite Route #1	OR1	704398.7	5161969	282.7	281.18	0	53	-64.8	167.32	548.03	2000	-25.7	0	0.23	0	0	3.32	-114.49
Onsite Route #1	OR1	704398.7	5161969	282.7	281.18	0	49.8	-68	167.32	548.03	4000	-25.7	0	21.41	0	0	-10.3	-128.11
Onsite Route #1	OR1	704398.7	5161969	282.7	281.18	0	18.1	-99.7	167.32	548.03	8000	-25.7	0	63.48	0	0	-24.97	-142.77
Onsite Route #2	OR2	704273.6	5162262	284.95	284.85	0	6.9	-111.7	64.99	776.44	63	-32.81	0	-6.02	0	0	-11.96	-130.58
Onsite Route #2	OR2	704273.6	5162262	284.95	284.85	0	29.8	-88.8	64.99	776.44	125	-32.81	0	-6.02	0	0	0.32	-118.3
Onsite Route #2	OR2	704273.6	5162262	284.95	284.85	0	42	-76.6	64.99	776.44	250	-32.81	0	-3.58	0	0	2.63	-115.99
Onsite Route #2	OR2	704273.6	5162262	284.95	284.85	0	47.7	-70.9	64.99	776.44	500	-32.81	0	5.3	0	0	-4.82	-123.44
Onsite Route #2	OR2	704273.6	5162262	284.95	284.85	0	51.7	-66.9	64.99	776.44	1000	-32.81	0	7.56	0	0	-6.98	-125.59
Onsite Route #2	OR2	704273.6	5162262	284.95	284.85	0	53.9	-64.7	64.99	776.44	2000	-32.81	0	12.07	0	0	-10.19	-128.81
Onsite Route #2	OR2	704273.6	5162262	284.95	284.85	0	53.4	-65.2	64.99	776.44	4000	-32.81	0	26.29	0	0	-19.37	-137.99
Onsite Route #2	OR2	704273.6	5162262	284.95	284.85	0	14	-104.6	64.99	776.44	8000	-32.81	0	94.39	0	0	-27.51	-146.12
Onsite Route #2	OR2	704325.5	5162272	285.33	285.23	0	4.9	-113.7	40.99	738.62	63	-34.38	0	-3.47	0	0	-15.51	-134.13
Onsite Route #2	OR2	704325.5	5162272	285.33	285.23	0	27.8	-90.8	40.99	738.62	125	-34.38	0	0.63	0	0	-3.99	-122.6
Onsite Route #2	OR2	704325.5	5162272	285.33	285.23	0	40	-78.6	40.99	738.62	250	-34.38	0	8.87	0	0	-6.26	-124.87
Onsite Route #2	OR2	704325.5	5162272	285.33	285.23	0	45.7	-72.9	40.99	738.62	500	-34.38	0	12.81	0	0	-14.34	-132.96
Onsite Route #2	OR2	704325.5	5162272	285.33	285.23	0	49.7	-68.9	40.99	738.62	1000	-34.38	0	14.25	0	0	-15.37	-133.99
Onsite Route #2	OR2	704325.5	5162272	285.33	285.23	0	51.9	-66.7	40.99	738.62	2000	-34.38	0	39.21	0	0	-28.46	-147.08
Onsite Route #2	OR2	704325.5	5162272	285.33	285.23	0	51.4	-67.2	40.99	738.62	4000	-34.38	0	59.01	0	0	-44.48	-163.1
Onsite Route #2	OR2	704325.5	5162272	285.33	285.23	0	12	-106.6	40.99	738.62	8000	-34.38	0	120.01	0	0	-61.79	-180.41
Onsite Route #2	OR2	704352.7	5162278	285.53	285.43	0	0.4	-118.2	14.51	719.57	63	-38.66	0	-6.02	0	0	-17.97	-136.59
Onsite Route #2	OR2	704352.7	5162278	285.53	285.43	0	23.3	-95.3	14.51	719.57	125	-38.66	0	-4.64	0	0	-6.19	-124.81
Onsite Route #2	OR2	704352.7	5162278	285.53	285.43	0	35.5	-83.1	14.51	719.57	250	-38.66	0	0.85	0	0	-6.21	-124.83
Onsite Route #2	OR2	704352.7	5162278	285.53	285.43	0	41.2	-77.4	14.51	719.57	500	-38.66	0	7.68	0	0	-13.18	-131.8
Onsite Route #2	OR2	704352.7	5162278	285.53	285.43	0	45.2	-73.5	14.51	719.57	1000	-38.66	0	7.02	0	0	-12.12	-130.74

Onsite Route #2	OR2	704352.7	5162278	285.53	285.43	0	47.4	-71.2	14.51	719.57	2000	-38.66	0	9.15	0	0	-13.59	-132.21
Onsite Route #2	OR2	704352.7	5162278	285.53	285.43	0	46.9	-71.7	14.51	719.57	4000	-38.66	0	22.64	0	0	-27.63	-146.24
Onsite Route #2	OR2	704352.7	5162278	285.53	285.43	0	7.5	-111.1	14.51	719.57	8000	-38.66	0	91.93	0	0	-29.7	-148.32
Onsite Route #2	OR2	704277.1	5162257	284.97	284.87	0	7.3	-111.4	70.03	771.18	63	-32.43	0	-5.59	0	0	-12.02	-130.63
Onsite Route #2	OR2	704277.1	5162257	284.97	284.87	0	30.1	-88.5	70.03	771.18	125	-32.43	0	-3.76	0	0	-0.42	-119.03
Onsite Route #2	OR2	704277.1	5162257	284.97	284.87	0	42.4	-76.3	70.03	771.18	250	-32.43	0	4.52	0	0	-2.1	-120.72
Onsite Route #2	OR2	704277.1	5162257	284.97	284.87	0	48	-70.6	70.03	771.18	500	-32.43	0	15.07	0	0	-14.51	-133.12
Onsite Route #2	OR2	704277.1	5162257	284.97	284.87	0	52	-66.6	70.03	771.18	1000	-32.43	0	20.15	0	0	-18.9	-137.52
Onsite Route #2	OR2	704277.1	5162257	284.97	284.87	0	54.2	-64.4	70.03	771.18	2000	-32.43	0	30.23	0	0	-27.27	-145.89
Onsite Route #2	OR2	704277.1	5162257	284.97	284.87	0	53.8	-64.9	70.03	771.18	4000	-32.43	0	47.18	0	0	-41.74	-160.36
Onsite Route #2	OR2	704277.1	5162257	284.97	284.87	0	14.3	-104.3	70.03	771.18	8000	-32.43	0	105.2	0	0	-48.01	-166.63
Onsite Route #2	OR2	704331.3	5162268	285.37	285.27	0	4.9	-113.7	40.6	731.65	63	-34.34	0	-3.48	0	0	-15.44	-134.05
Onsite Route #2	OR2	704331.3	5162268	285.37	285.27	0	27.8	-90.9	40.6	731.65	125	-34.34	0	0.62	0	0	-3.91	-122.53
Onsite Route #2	OR2	704331.3	5162268	285.37	285.27	0	40	-78.6	40.6	731.65	250	-34.34	0	8.75	0	0	-6.15	-124.77
Onsite Route #2	OR2	704331.3	5162268	285.37	285.27	0	45.6	-73	40.6	731.65	500	-34.34	0	12.52	0	0	-14.01	-132.63
Onsite Route #2	OR2	704331.3	5162268	285.37	285.27	0	49.6	-69	40.6	731.65	1000	-34.34	0	13.93	0	0	-15.01	-133.63
Onsite Route #2	OR2	704331.3	5162268	285.37	285.27	0	51.8	-66.8	40.6	731.65	2000	-34.34	0	38.7	0	0	-28.08	-146.7
Onsite Route #2	OR2	704331.3	5162268	285.37	285.27	0	51.4	-67.2	40.6	731.65	4000	-34.34	0	58.14	0	0	-43.99	-162.6
Onsite Route #2	OR2	704331.3	5162268	285.37	285.27	0	12	-106.6	40.6	731.65	8000	-34.34	0	118.82	0	0	-60.88	-179.5
Onsite Route #2	OR2	704356	5162273	285.55	285.45	0	-1.3	-119.9	9.85	714.32	63	-40.28	0	-5.52	0	0	-19.92	-138.53
Onsite Route #2	OR2	704356	5162273	285.55	285.45	0	21.6	-97	9.85	714.32	125	-40.28	0	-3.67	0	0	-8.29	-126.91
Onsite Route #2	OR2	704356	5162273	285.55	285.45	0	33.8	-84.8	9.85	714.32	250	-40.28	0	3.85	0	0	-9.63	-128.25
Onsite Route #2	OR2	704356	5162273	285.55	285.45	0	39.5	-79.1	9.85	714.32	500	-40.28	0	12.36	0	0	-19.65	-138.26
Onsite Route #2	OR2	704356	5162273	285.55	285.45	0	43.5	-75.1	9.85	714.32	1000	-40.28	0	17.55	0	0	-24.15	-142.77
Onsite Route #2	OR2	704356	5162273	285.55	285.45	0	45.7	-72.9	9.85	714.32	2000	-40.28	0	27.32	0	0	-32.28	-150.9
Onsite Route #2	OR2	704356	5162273	285.55	285.45	0	45.2	-73.4	9.85	714.32	4000	-40.28	0	42.94	0	0	-45.9	-164.51
Onsite Route #2	OR2	704356	5162273	285.55	285.45	0	5.8	-112.8	9.85	714.32	8000	-40.28	0	96.11	0	0	-51.63	-170.25
Onsite Route #2	OR2	704361.7	5162337	293.56	293.46	0	9.6	-109.1	118.91	749.52	63	-29.87	0	-6.02	0	0	-8.88	-127.5
Onsite Route #2	OR2	704361.7	5162337	293.56	293.46	0	32.4	-86.2	118.91	749.52	125	-29.87	0	-3.58	0	0	3.81	-114.81
Onsite Route #2	OR2	704361.7	5162337	293.56	293.46	0	44.7	-74	118.91	749.52	250	-29.87	0	-5.67	0	0	8.28	-110.34
Onsite Route #2	OR2	704361.7	5162337	293.56	293.46	0	50.3	-68.3	118.91	749.52	500	-29.87	0	-5.94	0	0	6.81	-111.81
Onsite Route #2	OR2	704361.7	5162337	293.56	293.46	0	54.3	-64.3	118.91	749.52	1000	-29.87	0	-3.55	0	0	5.99	-112.63
Onsite Route #2	OR2	704361.7	5162337	293.56	293.46	0	56.5	-62.1	118.91	749.52	2000	-29.87	0	5.28	0	0	-1.46	-120.08
Onsite Route #2	OR2	704361.7	5162337	293.56	293.46	0	56.1	-62.6	118.91	749.52	4000	-29.87	0	17.53	0	0	-15.16	-133.78
Onsite Route #2	OR2	704361.7	5162337	293.56	293.46	0	16.6	-102	118.91	749.52	8000	-29.87	0	88.79	0	0	-15.81	-134.42
Onsite Route #2	OR2	704366.6	5162338	293.56	293.46	0	9.6	-109.1	118.91	745.93	63	-29.83	0	-6.02	0	0	-8.81	-127.43
Onsite Route #2	OR2	704366.6	5162338	293.56	293.46	0	32.4	-86.2	118.91	745.93	125	-29.83	0	-3.61	0	0	3.96	-114.66
Onsite Route #2	OR2	704366.6	5162338	293.56	293.46	0	44.7	-74	118.91	745.93	250	-29.83	0	-6.02	0	0	8.69	-109.93
Onsite Route #2	OR2	704366.6	5162338	293.56	293.46	0	50.3	-68.3	118.91	745.93	500	-29.83	0	-6.02	0	0	6.71	-111.91
Onsite Route #2	OR2	704366.6	5162338	293.56	293.46	0	54.3	-64.3	118.91	745.93	1000	-29.83	0	1.11	0	0	3.48	-115.14
Onsite Route #2	OR2	704366.6	5162338	293.56	293.46	0	56.5	-62.1	118.91	745.93	2000	-29.83	0	2.72	0	0	1.01	-117.6
Onsite Route #2	OR2	704366.6	5162338	293.56	293.46	0	56.1	-62.6	118.91	745.93	4000	-29.83	0	27.46	0	0	-10.1	-128.72
Onsite Route #2	OR2	704366.6	5162338	293.56	293.46	0	16.6	-102	118.91	745.93	8000	-29.83	0	81.2	0	0	-25.69	-144.31
Onsite Route #2	OR2	704165.5	5162408	293.28	293.18	0	-2.9	-121.5	6.74	947.51	63	-44.39	0	33.07	0	0	-61.18	-179.8
Onsite Route #2	OR2	704165.5	5162408	293.28	293.18	0	20	-98.7	6.74	947.51	125	-44.39	0	41.5	0	0	-49.41	-168.02
Onsite Route #2	OR2	704165.5	5162408	293.28	293.18	0	32.2	-86.4	6.74	947.51	250	-44.39	0	38.36	0	0	-49.75	-168.37
Onsite Route #2	OR2	704165.5	5162408	293.28	293.18	0	37.8	-80.8	6.74	947.51	500	-44.39	0	39.05	0	0	-53.13	-171.75
Onsite Route #2	OR2	704165.5	5162408	293.28	293.18	0	41.8	-76.8	6.74	947.51	1000	-44.39	0	56.34	0	0	-56.77	-175.39
Onsite Route #2	OR2	704165.5	5162408	293.28	293.18	0	44	-74.6	6.74	947.51	2000	-44.39	0	57.44	0	0	-61.08	-179.7
Onsite Route #2	OR2	704165.5	5162408	293.28	293.18	0	43.6	-75	6.74	947.51	4000	-44.39	0	83.51	0	0	-86.07	-204.68
Onsite Route #2	OR2	704165.5	5162408	293.28	293.18	0	4.2	-114.4	6.74	947.51	8000	-44.39	0	175.96	0	0	-96.3	-214.92
Onsite Route #2	OR2	704176.9	5162375	291.69	291.59	0	6.7	-111.9	62.11	919.5	63	-34.48	0	30.81	0	0	-49.04	-167.66
Onsite Route #2	OR2	704176.9	5162375	291.69	291.59	0	29.6	-89	62.11	919.5	125	-34.48	0	45.97	0	0	-37.38	-155.99
Onsite Route #2	OR2	704176.9	5162375	291.69	291.59	0	41.8	-76.8	62.11	919.5	250	-34.48	0	37.91	0	0	-37.83	-156.44
Onsite Route #2	OR2	704176.9	5162375	291.69	291.59	0	47.5	-71.1	62.11	919.5	500	-34.48	0	41.94	0	0	-40.31	-158.93
Onsite Route #2	OR2	704176.9	5162375	291.69	291.59	0	51.5	-67.1	62.11	919.5	1000	-34.48	0	44.91	0	0	-38.72	-157.34
Onsite Route #2	OR2	704176.9	5162375	291.69	291.59	0	53.7	-64.9	62.11	919.5	2000	-34.48	0	49.38	0	0	-47.86	-166.48
Onsite Route #2	OR2	704176.9	5162375	291.69	291.59	0	53.2	-65.4	62.11	919.5	4000	-34.48	0	70.46	0	0	-60.98	-179.6
Onsite Route #2	OR2	704176.9	5162375	291.69	291.59	0	13.8	-104.8	62.11	919.5	8000	-34.48	0	161.73	0	0	-73.34	-191.96
Onsite Route #2	OR2	704200.7	5162308	288.35	288.25	0	7.9	-110.7	81.76	862.47	63	-32.72	0	-3.1	0	0	-14.31	-132.93
Onsite Route #2	OR2	704200.7	5162308	288.35	288.25	0	30.8	-87.8	81.76	862.47	125	-32.72	0	1.12	0	0	-2.81	-121.43
Onsite Route #2	OR2	704200.7	5162308	288.35	288.25	0	43	-75.6	81.76	862.47	250	-32.72	0	10.87	0	0	-5.38	-124
Onsite Route #2	OR2	704200.7	5162308	288.35	288.25	0	48.7	-69.9	81.76	862.47	500	-32.72	0	11.3	0	0	-9.69	-128.31
Onsite Route #2	OR2	704200.7	5162308	288.35	288.25	0	52.7	-65.9	81.76	862.47	1000	-32.72	0	8.21	0	0	-6.95	-125.56
Onsite Route #2	OR2	704200.7	5162308	288.35	288.25	0	54.9	-63.7	81.76	862.47	2000	-32.72	0	20.03	0	0	-17.91	-136.53
Onsite Route #2	OR2	704200.7	5162308	288.35	288.25	0	54.4	-64.2	81.76	862.47	4000	-32.72	0	48.78	0	0	-37.11	-155.73
Onsite Route #2	OR2	704200.7	5162308	288.35	288.25	0	15	-103.6	81.76	862.47	8000	-32.72	0	128.31	0	0	-49.9	-168.52
Onsite Route #2	OR2	704170	5162380	291.99	291.89	0	6.7	-111.9	62.28	927.82	63	-34.54	0	8.85	0	0	-27.85	-146.47
Onsite Route #2	OR2	704170	5162380	291.99	291.89	0	29.6	-89	62.28	927.82	125	-34.54	0	14.58	0	0	-16.4	-135.02
Onsite Route #2	OR2	704170	5162380	291.99	291.89	0	41.8	-76.8	62.28	927.82	250	-34.54	0	45.2	0	0	-19.83	-138.45
Onsite Route #2	OR2	704170	5162380	291.99	291.89	0	47.5	-71.1	62.28	927.82	500	-34.54	0	39.31	0	0	-38.55	-157.17
Onsite Route #2	OR2	704170	5162380	291.99	291.89	0	51.5	-67.1	62.28	927.82	1000	-34.54	0	29.91	0	0	-31.13	-149.75
Onsite Route #2	OR2	704170	5162380	291.99	291.89	0	53.7	-64.9	62.28	927.82	2000	-34.54	0	35.9	0	0	-36.81	-155.43
Onsite Route #2	OR2	704170	5162380	291.99	291.89	0	53.2	-65.4	62.28	927.82	4000	-34.54	0	57.9	0	0	-55.22	-173.84
Onsite Route #2	OR2	704170	5162380	291.99	291.89	0	13.8	-104.8	62.28	927.82	8000	-34.54	0	152.84	0	0	-60.84	-179.46
Onsite Route #2	OR2	704194.9	5162309	288.5	288.4	0	8.3	-110.4	88.32	868.17	63	-32.45	0	3.65	0	0	-19.24	-137.86

Onsite Route #2	OR2	704194.9	5162309	288.5	288.4	0	31.1	-87.5	88.32	868.17	125	-32.45	0	6.94	0	0	-7.74	-126.36
Onsite Route #2	OR2	704194.9	5162309	288.5	288.4	0	43.4	-75.3	88.32	868.17	250	-32.45	0	16.28	0	0	-10.53	-129.15
Onsite Route #2	OR2	704194.9	5162309	288.5	288.4	0	49	-69.6	88.32	868.17	500	-32.45	0	23.07	0	0	-21.3	-139.91
Onsite Route #2	OR2	704194.9	5162309	288.5	288.4	0	53	-65.6	88.32	868.17	1000	-32.45	0	16.58	0	0	-15.72	-134.34
Onsite Route #2	OR2	704194.9	5162309	288.5	288.4	0	55.2	-63.4	88.32	868.17	2000	-32.45	0	23.61	0	0	-20.24	-138.86
Onsite Route #2	OR2	704194.9	5162309	288.5	288.4	0	54.8	-63.9	88.32	868.17	4000	-32.45	0	49.88	0	0	-35.91	-154.53
Onsite Route #2	OR2	704194.9	5162309	288.5	288.4	0	15.4	-103.3	88.32	868.17	8000	-32.45	0	122.27	0	0	-50.73	-169.34
Onsite Route #2	OR2	704273.6	5162262	286.37	284.85	0	4.8	-113	64.99	776.47	63	-32.81	0	-5.31	0	0	-14.74	-132.55
Onsite Route #2	OR2	704273.6	5162262	286.37	284.85	0	28.3	-89.5	64.99	776.47	125	-32.81	0	-2.86	0	0	-2.59	-120.4
Onsite Route #2	OR2	704273.6	5162262	286.37	284.85	0	42.6	-75.2	64.99	776.47	250	-32.81	0	7.86	0	0	-4.13	-121.93
Onsite Route #2	OR2	704273.6	5162262	286.37	284.85	0	51.8	-66	64.99	776.47	500	-32.81	0	14.47	0	0	-8.81	-126.62
Onsite Route #2	OR2	704273.6	5162262	286.37	284.85	0	49.3	-68.5	64.99	776.47	1000	-32.81	0	5.73	0	0	-7.69	-125.5
Onsite Route #2	OR2	704273.6	5162262	286.37	284.85	0	48.9	-68.9	64.99	776.47	2000	-32.81	0	3.99	0	0	-7.51	-125.31
Onsite Route #2	OR2	704273.6	5162262	286.37	284.85	0	45.7	-72.1	64.99	776.47	4000	-32.81	0	20.46	0	0	-20.32	-138.12
Onsite Route #2	OR2	704273.6	5162262	286.37	284.85	0	14	-103.8	64.99	776.47	8000	-32.81	0	89.77	0	0	-31.12	-148.92
Onsite Route #2	OR2	704325.5	5162272	286.76	285.23	0	2.8	-115	40.99	738.65	63	-34.38	0	-2.24	0	0	-18.66	-136.47
Onsite Route #2	OR2	704325.5	5162272	286.76	285.23	0	26.3	-91.5	40.99	738.65	125	-34.38	0	3.17	0	0	-6.58	-124.39
Onsite Route #2	OR2	704325.5	5162272	286.76	285.23	0	40.6	-77.2	40.99	738.65	250	-34.38	0	19.95	0	0	-8.89	-126.7
Onsite Route #2	OR2	704325.5	5162272	286.76	285.23	0	49.8	-68	40.99	738.65	500	-34.38	0	10.4	0	0	-7.96	-125.77
Onsite Route #2	OR2	704325.5	5162272	286.76	285.23	0	47.3	-70.5	40.99	738.65	1000	-34.38	0	12.02	0	0	-14.83	-132.64
Onsite Route #2	OR2	704325.5	5162272	286.76	285.23	0	46.9	-70.9	40.99	738.65	2000	-34.38	0	25.75	0	0	-27.66	-145.47
Onsite Route #2	OR2	704325.5	5162272	286.76	285.23	0	43.7	-74.1	40.99	738.65	4000	-34.38	0	43.36	0	0	-43.24	-161.04
Onsite Route #2	OR2	704325.5	5162272	286.76	285.23	0	12	-105.8	40.99	738.65	8000	-34.38	0	108.16	0	0	-55.59	-173.4
Onsite Route #2	OR2	704352.7	5162278	286.96	285.43	0	-1.7	-119.5	14.51	719.61	63	-38.66	0	-5.2	0	0	-20.68	-138.49
Onsite Route #2	OR2	704352.7	5162278	286.96	285.43	0	21.8	-96	14.51	719.61	125	-38.66	0	-2.6	0	0	-8.53	-126.34
Onsite Route #2	OR2	704352.7	5162278	286.96	285.43	0	36	-81.8	14.51	719.61	250	-38.66	0	8.01	0	0	-10.03	-127.84
Onsite Route #2	OR2	704352.7	5162278	286.96	285.43	0	45.3	-72.5	14.51	719.61	500	-38.66	0	9.96	0	0	-10.32	-128.13
Onsite Route #2	OR2	704352.7	5162278	286.96	285.43	0	42.8	-75	14.51	719.61	1000	-38.66	0	1.92	0	0	-9.76	-127.56
Onsite Route #2	OR2	704352.7	5162278	286.96	285.43	0	42.4	-75.4	14.51	719.61	2000	-38.66	0	1.62	0	0	-10.82	-128.62
Onsite Route #2	OR2	704352.7	5162278	286.96	285.43	0	39.2	-78.6	14.51	719.61	4000	-38.66	0	33.97	0	0	-28.14	-145.94
Onsite Route #2	OR2	704352.7	5162278	286.96	285.43	0	7.5	-110.3	14.51	719.61	8000	-38.66	0	91.59	0	0	-50.48	-168.29
Onsite Route #2	OR2	704277.1	5162257	286.39	284.87	0	5.1	-112.7	70.03	771.21	63	-32.43	0	-5.3	0	0	-14.37	-132.17
Onsite Route #2	OR2	704277.1	5162257	286.39	284.87	0	28.7	-89.2	70.03	771.21	125	-32.43	0	-2.82	0	0	-2.22	-120.02
Onsite Route #2	OR2	704277.1	5162257	286.39	284.87	0	42.9	-74.9	70.03	771.21	250	-32.43	0	7.9	0	0	-3.76	-121.57
Onsite Route #2	OR2	704277.1	5162257	286.39	284.87	0	52.2	-65.6	70.03	771.21	500	-32.43	0	13.92	0	0	-7.9	-125.7
Onsite Route #2	OR2	704277.1	5162257	286.39	284.87	0	49.6	-68.2	70.03	771.21	1000	-32.43	0	5.25	0	0	-6.83	-124.64
Onsite Route #2	OR2	704277.1	5162257	286.39	284.87	0	49.2	-68.6	70.03	771.21	2000	-32.43	0	3.63	0	0	-6.75	-124.55
Onsite Route #2	OR2	704277.1	5162257	286.39	284.87	0	46	-71.8	70.03	771.21	4000	-32.43	0	20.67	0	0	-19.82	-137.63
Onsite Route #2	OR2	704277.1	5162257	286.39	284.87	0	14.3	-103.5	70.03	771.21	8000	-32.43	0	87.43	0	0	-30.94	-148.75
Onsite Route #2	OR2	704331.3	5162268	286.79	285.27	0	2.7	-115.1	40.6	731.68	63	-34.34	0	-1.95	0	0	-18.9	-136.7
Onsite Route #2	OR2	704331.3	5162268	286.79	285.27	0	26.3	-91.5	40.6	731.68	125	-34.34	0	3.77	0	0	-6.81	-124.62
Onsite Route #2	OR2	704331.3	5162268	286.79	285.27	0	40.5	-77.3	40.6	731.68	250	-34.34	0	19.91	0	0	-8.95	-126.75
Onsite Route #2	OR2	704331.3	5162268	286.79	285.27	0	49.8	-68	40.6	731.68	500	-34.34	0	10.24	0	0	-7.94	-125.74
Onsite Route #2	OR2	704331.3	5162268	286.79	285.27	0	47.3	-70.5	40.6	731.68	1000	-34.34	0	11.41	0	0	-14.67	-132.47
Onsite Route #2	OR2	704331.3	5162268	286.79	285.27	0	46.8	-71	40.6	731.68	2000	-34.34	0	25.41	0	0	-28.26	-146.06
Onsite Route #2	OR2	704331.3	5162268	286.79	285.27	0	43.6	-74.2	40.6	731.68	4000	-34.34	0	42.08	0	0	-44.23	-162.03
Onsite Route #2	OR2	704331.3	5162268	286.79	285.27	0	12	-105.8	40.6	731.68	8000	-34.34	0	107.39	0	0	-54.27	-172.08
Onsite Route #2	OR2	704356	5162273	286.98	285.45	0	-3.4	-121.2	9.85	714.35	63	-40.28	0	-5.19	0	0	-22.31	-140.11
Onsite Route #2	OR2	704356	5162273	286.98	285.45	0	20.1	-97.7	9.85	714.35	125	-40.28	0	-2.58	0	0	-10.16	-127.96
Onsite Route #2	OR2	704356	5162273	286.98	285.45	0	34.4	-83.4	9.85	714.35	250	-40.28	0	7.98	0	0	-11.64	-129.45
Onsite Route #2	OR2	704356	5162273	286.98	285.45	0	43.7	-74.2	9.85	714.35	500	-40.28	0	9.66	0	0	-11.66	-129.46
Onsite Route #2	OR2	704356	5162273	286.98	285.45	0	41.1	-76.7	9.85	714.35	1000	-40.28	0	1.68	0	0	-11.13	-128.94
Onsite Route #2	OR2	704356	5162273	286.98	285.45	0	40.7	-77.1	9.85	714.35	2000	-40.28	0	1.53	0	0	-12.33	-130.13
Onsite Route #2	OR2	704356	5162273	286.98	285.45	0	37.5	-80.3	9.85	714.35	4000	-40.28	0	40.13	0	0	-30.32	-148.13
Onsite Route #2	OR2	704356	5162273	286.98	285.45	0	5.8	-112	9.85	714.35	8000	-40.28	0	102.25	0	0	-51.74	-169.54
Onsite Route #2	OR2	704361.7	5162337	294.98	293.46	0	7.4	-110.4	118.91	749.56	63	-29.87	0	4.3	0	0	-20.28	-138.09
Onsite Route #2	OR2	704361.7	5162337	294.98	293.46	0	31	-86.9	118.91	749.56	125	-29.87	0	10.23	0	0	-8.18	-125.99
Onsite Route #2	OR2	704361.7	5162337	294.98	293.46	0	45.2	-72.6	118.91	749.56	250	-29.87	0	21.16	0	0	-10.36	-128.17
Onsite Route #2	OR2	704361.7	5162337	294.98	293.46	0	54.5	-63.3	118.91	749.56	500	-29.87	0	33.91	0	0	-26.31	-144.12
Onsite Route #2	OR2	704361.7	5162337	294.98	293.46	0	51.9	-65.9	118.91	749.56	1000	-29.87	0	35.99	0	0	-34.68	-152.48
Onsite Route #2	OR2	704361.7	5162337	294.98	293.46	0	51.5	-66.3	118.91	749.56	2000	-29.87	0	39.9	0	0	-39.68	-157.49
Onsite Route #2	OR2	704361.7	5162337	294.98	293.46	0	48.3	-69.5	118.91	749.56	4000	-29.87	0	57.95	0	0	-55.34	-173.15
Onsite Route #2	OR2	704361.7	5162337	294.98	293.46	0	16.6	-101.2	118.91	749.56	8000	-29.87	0	122.76	0	0	-65.68	-183.48
Onsite Route #2	OR2	704366.6	5162338	294.98	293.46	0	7.4	-110.4	118.91	745.98	63	-29.83	0	-6.02	0	0	-11.29	-129.09
Onsite Route #2	OR2	704366.6	5162338	294.98	293.46	0	31	-86.9	118.91	745.98	125	-29.83	0	-6.02	0	0	1.09	-116.72
Onsite Route #2	OR2	704366.6	5162338	294.98	293.46	0	45.2	-72.6	118.91	745.98	250	-29.83	0	1.41	0	0	4.07	-113.73
Onsite Route #2	OR2	704366.6	5162338	294.98	293.46	0	54.5	-63.3	118.91	745.98	500	-29.83	0	-1.01	0	0	8.14	-109.66
Onsite Route #2	OR2	704366.6	5162338	294.98	293.46	0	51.9	-65.9	118.91	745.98	1000	-29.83	0	5.49	0	0	-2.16	-119.96
Onsite Route #2	OR2	704366.6	5162338	294.98	293.46	0	51.5	-66.3	118.91	745.98	2000	-29.83	0	13.22	0	0	-6.75	-124.55
Onsite Route #2	OR2	704366.6	5162338	294.98	293.46	0	48.3	-69.5	118.91	745.98	4000	-29.83	0	22.32	0	0	-30.13	-147.94
Onsite Route #2	OR2	704366.6	5162338	294.98	293.46	0	16.6	-101.2	118.91	745.98	8000	-29.83	0	92.77	0	0	-30	-147.81
Onsite Route #2	OR2	704165.5	5162408	294.71	293.18	0	-5.1	-122.9	6.74	947.55	63	-44.39	0	19.93	0	0	-48.39	-166.19
Onsite Route #2	OR2	704165.5	5162408	294.71	293.18	0	18.5	-99.3	6.74	947.55	125	-44.39	0	26.9	0	0	-36.3	-154.1
Onsite Route #2	OR2	704165.5	5162408	294.71	293.18	0	32.7	-85.1	6.74	947.55	250	-44.39	0	37.1	0	0	-38.47	-156.28
Onsite Route #2	OR2	704165.5	5162408	294.71	293.18	0	42	-75.8	6.74	947.55	500	-44.39	0	33.08	0	0	-42.83	-160.63
Onsite Route #2	OR2	704165.5	5162408	294.71	293.18	0	39.5	-78.3	6.74	947.55	1000	-44.39	0	42.99	0	0	-51.19	-169

Onsite Route #2	OR2	704165.5	5162408	294.71	293.18	0	39	-78.8	6.74	947.55	2000	-44.39	0	45.26	0	0	-58.7	-176.5
Onsite Route #2	OR2	704165.5	5162408	294.71	293.18	0	35.8	-82	6.74	947.55	4000	-44.39	0	88.56	0	0	-87.05	-204.86
Onsite Route #2	OR2	704165.5	5162408	294.71	293.18	0	4.2	-113.6	6.74	947.55	8000	-44.39	0	168.42	0	0	-110.79	-228.6
Onsite Route #2	OR2	704176.9	5162375	293.11	291.59	0	4.6	-113.2	62.11	919.54	63	-34.48	0	9.64	0	0	-30.67	-148.48
Onsite Route #2	OR2	704176.9	5162375	293.11	291.59	0	28.1	-89.7	62.11	919.54	125	-34.48	0	15.24	0	0	-18.59	-136.4
Onsite Route #2	OR2	704176.9	5162375	293.11	291.59	0	42.4	-75.4	62.11	919.54	250	-34.48	0	33.14	0	0	-20.77	-138.58
Onsite Route #2	OR2	704176.9	5162375	293.11	291.59	0	51.6	-66.2	62.11	919.54	500	-34.48	0	26.74	0	0	-23.56	-141.37
Onsite Route #2	OR2	704176.9	5162375	293.11	291.59	0	49.1	-68.7	62.11	919.54	1000	-34.48	0	27.36	0	0	-27.28	-145.08
Onsite Route #2	OR2	704176.9	5162375	293.11	291.59	0	48.7	-69.1	62.11	919.54	2000	-34.48	0	33.99	0	0	-38.05	-155.85
Onsite Route #2	OR2	704176.9	5162375	293.11	291.59	0	45.5	-72.3	62.11	919.54	4000	-34.48	0	54.75	0	0	-61.17	-178.98
Onsite Route #2	OR2	704176.9	5162375	293.11	291.59	0	13.8	-104	62.11	919.54	8000	-34.48	0	138.77	0	0	-67.07	-184.88
Onsite Route #2	OR2	704200.7	5162308	289.77	288.25	0	5.8	-112	81.76	862.5	63	-32.72	0	-3.53	0	0	-14.21	-132.02
Onsite Route #2	OR2	704200.7	5162308	289.77	288.25	0	29.3	-88.5	81.76	862.5	125	-32.72	0	-1.16	0	0	-1.96	-119.77
Onsite Route #2	OR2	704200.7	5162308	289.77	288.25	0	43.6	-74.3	81.76	862.5	250	-32.72	0	3.78	0	0	-1.77	-119.57
Onsite Route #2	OR2	704200.7	5162308	289.77	288.25	0	52.8	-65	81.76	862.5	500	-32.72	0	8.28	0	0	-4.04	-121.84
Onsite Route #2	OR2	704200.7	5162308	289.77	288.25	0	50.3	-67.5	81.76	862.5	1000	-32.72	0	10.28	0	0	-11.75	-129.55
Onsite Route #2	OR2	704200.7	5162308	289.77	288.25	0	49.9	-67.9	81.76	862.5	2000	-32.72	0	16.81	0	0	-21.21	-139.02
Onsite Route #2	OR2	704200.7	5162308	289.77	288.25	0	46.7	-71.1	81.76	862.5	4000	-32.72	0	41.69	0	0	-45.17	-162.97
Onsite Route #2	OR2	704200.7	5162308	289.77	288.25	0	15	-102.8	81.76	862.5	8000	-32.72	0	119.55	0	0	-52.27	-170.07
Onsite Route #2	OR2	704170	5162380	293.42	291.89	0	4.6	-113.2	62.28	927.86	63	-34.54	0	2.36	0	0	-19.78	-137.58
Onsite Route #2	OR2	704170	5162380	293.42	291.89	0	28.1	-89.7	62.28	927.86	125	-34.54	0	10.43	0	0	-7.62	-125.43
Onsite Route #2	OR2	704170	5162380	293.42	291.89	0	42.4	-75.4	62.28	927.86	250	-34.54	0	11.09	0	0	-8.24	-126.04
Onsite Route #2	OR2	704170	5162380	293.42	291.89	0	51.7	-66.1	62.28	927.86	500	-34.54	0	11.58	0	0	-9.91	-127.72
Onsite Route #2	OR2	704170	5162380	293.42	291.89	0	49.1	-68.7	62.28	927.86	1000	-34.54	0	21.95	0	0	-20.62	-138.43
Onsite Route #2	OR2	704170	5162380	293.42	291.89	0	48.7	-69.1	62.28	927.86	2000	-34.54	0	21	0	0	-29.52	-147.33
Onsite Route #2	OR2	704170	5162380	293.42	291.89	0	45.5	-72.3	62.28	927.86	4000	-34.54	0	52.88	0	0	-47.26	-165.07
Onsite Route #2	OR2	704170	5162380	293.42	291.89	0	13.8	-104	62.28	927.86	8000	-34.54	0	164.14	0	0	-65.27	-183.08
Onsite Route #2	OR2	704194.9	5162309	289.93	288.4	0	6.1	-111.7	88.32	868.2	63	-32.45	0	-6.02	0	0	-13.95	-131.75
Onsite Route #2	OR2	704194.9	5162309	289.93	288.4	0	29.7	-88.1	88.32	868.2	125	-32.45	0	-2.73	0	0	-1.76	-119.56
Onsite Route #2	OR2	704194.9	5162309	289.93	288.4	0	43.9	-73.9	88.32	868.2	250	-32.45	0	5.53	0	0	-2.47	-120.28
Onsite Route #2	OR2	704194.9	5162309	289.93	288.4	0	53.2	-64.6	88.32	868.2	500	-32.45	0	13.93	0	0	-8.72	-126.53
Onsite Route #2	OR2	704194.9	5162309	289.93	288.4	0	50.6	-67.2	88.32	868.2	1000	-32.45	0	9.47	0	0	-12.16	-129.97
Onsite Route #2	OR2	704194.9	5162309	289.93	288.4	0	50.2	-67.6	88.32	868.2	2000	-32.45	0	27.92	0	0	-30.73	-148.54
Onsite Route #2	OR2	704194.9	5162309	289.93	288.4	0	47	-70.8	88.32	868.2	4000	-32.45	0	48.61	0	0	-43.52	-161.32
Onsite Route #2	OR2	704194.9	5162309	289.93	288.4	0	15.4	-102.5	88.32	868.2	8000	-32.45	0	135.62	0	0	-58.9	-176.71
Onsite Route #2	OR2	704186.5	5162422	299.88	299.78	0	6.3	-112.3	55.97	939.53	63	-35.12	0	47.97	0	0	-67.57	-186.19
Onsite Route #2	OR2	704186.5	5162422	299.88	299.78	0	29.2	-89.5	55.97	939.53	125	-35.12	0	50.54	0	0	-55.57	-174.19
Onsite Route #2	OR2	704186.5	5162422	299.88	299.78	0	41.4	-77.2	55.97	939.53	250	-35.12	0	51.66	0	0	-52.53	-171.15
Onsite Route #2	OR2	704186.5	5162422	299.88	299.78	0	47	-71.6	55.97	939.53	500	-35.12	0	48.08	0	0	-50.81	-169.43
Onsite Route #2	OR2	704186.5	5162422	299.88	299.78	0	51	-67.6	55.97	939.53	1000	-35.12	0	50.8	0	0	-50.08	-168.7
Onsite Route #2	OR2	704186.5	5162422	299.88	299.78	0	53.2	-65.4	55.97	939.53	2000	-35.12	0	52.76	0	0	-53.71	-172.33
Onsite Route #2	OR2	704186.5	5162422	299.88	299.78	0	52.8	-65.8	55.97	939.53	4000	-35.12	0	78.46	0	0	-74.57	-193.19
Onsite Route #2	OR2	704186.5	5162422	299.88	299.78	0	13.4	-105.2	55.97	939.53	8000	-35.12	0	164.36	0	0	-81.98	-200.59
Onsite Route #2	OR2	704183.9	5162427	299.88	299.78	0	6.3	-112.3	55.97	944.2	63	-35.16	0	42.27	0	0	-62	-180.62
Onsite Route #2	OR2	704183.9	5162427	299.88	299.78	0	29.2	-89.5	55.97	944.2	125	-35.16	0	45.71	0	0	-50.22	-168.84
Onsite Route #2	OR2	704183.9	5162427	299.88	299.78	0	41.4	-77.2	55.97	944.2	250	-35.16	0	48.36	0	0	-49.17	-167.79
Onsite Route #2	OR2	704183.9	5162427	299.88	299.78	0	47	-71.6	55.97	944.2	500	-35.16	0	53.25	0	0	-52.59	-171.2
Onsite Route #2	OR2	704183.9	5162427	299.88	299.78	0	51	-67.6	55.97	944.2	1000	-35.16	0	44.28	0	0	-48.97	-167.59
Onsite Route #2	OR2	704183.9	5162427	299.88	299.78	0	53.2	-65.4	55.97	944.2	2000	-35.16	0	52.01	0	0	-51.97	-170.59
Onsite Route #2	OR2	704183.9	5162427	299.88	299.78	0	52.8	-65.8	55.97	944.2	4000	-35.16	0	80.27	0	0	-76.7	-195.32
Onsite Route #2	OR2	704183.9	5162427	299.88	299.78	0	13.4	-105.2	55.97	944.2	8000	-35.16	0	157.7	0	0	-83.83	-202.45
Onsite Route #2	OR2	704186.5	5162422	301.31	299.78	0	4.1	-113.7	55.97	939.58	63	-35.12	0	30.39	0	0	-51.97	-169.78
Onsite Route #2	OR2	704186.5	5162422	301.31	299.78	0	27.7	-90.1	55.97	939.58	125	-35.12	0	32.7	0	0	-39.49	-157.3
Onsite Route #2	OR2	704186.5	5162422	301.31	299.78	0	41.9	-75.9	55.97	939.58	250	-35.12	0	35.41	0	0	-37.1	-154.9
Onsite Route #2	OR2	704186.5	5162422	301.31	299.78	0	51.2	-66.6	55.97	939.58	500	-35.12	0	41.63	0	0	-38.54	-156.35
Onsite Route #2	OR2	704186.5	5162422	301.31	299.78	0	48.7	-69.1	55.97	939.58	1000	-35.12	0	43.09	0	0	-46.05	-163.85
Onsite Route #2	OR2	704186.5	5162422	301.31	299.78	0	48.2	-69.6	55.97	939.58	2000	-35.12	0	55.6	0	0	-62.93	-180.74
Onsite Route #2	OR2	704186.5	5162422	301.31	299.78	0	45	-72.8	55.97	939.58	4000	-35.12	0	77.76	0	0	-75.92	-193.72
Onsite Route #2	OR2	704186.5	5162422	301.31	299.78	0	13.4	-104.4	55.97	939.58	8000	-35.12	0	159.88	0	0	-90.72	-208.53
Onsite Route #2	OR2	704183.9	5162427	301.31	299.78	0	4.1	-113.7	55.97	944.25	63	-35.16	0	29.94	0	0	-51.84	-169.65
Onsite Route #2	OR2	704183.9	5162427	301.31	299.78	0	27.7	-90.1	55.97	944.25	125	-35.16	0	33.4	0	0	-39.47	-157.28
Onsite Route #2	OR2	704183.9	5162427	301.31	299.78	0	41.9	-75.9	55.97	944.25	250	-35.16	0	36.76	0	0	-37.82	-155.63
Onsite Route #2	OR2	704183.9	5162427	301.31	299.78	0	51.2	-66.6	55.97	944.25	500	-35.16	0	41.03	0	0	-39.49	-157.3
Onsite Route #2	OR2	704183.9	5162427	301.31	299.78	0	48.7	-69.1	55.97	944.25	1000	-35.16	0	45.02	0	0	-46.23	-164.03
Onsite Route #2	OR2	704183.9	5162427	301.31	299.78	0	48.2	-69.6	55.97	944.25	2000	-35.16	0	53.03	0	0	-62.09	-179.89
Onsite Route #2	OR2	704183.9	5162427	301.31	299.78	0	45	-72.8	55.97	944.25	4000	-35.16	0	80.94	0	0	-77.42	-195.23
Onsite Route #2	OR2	704183.9	5162427	301.31	299.78	0	13.4	-104.4	55.97	944.25	8000	-35.16	0	164.2	0	0	-93.95	-211.76
Onsite Route #2	OR2	704232.6	5162256	285.01	284.91	0	1.7	-116.9	19.54	808.68	63	-38.39	0	-6.02	0	0	-17.75	-136.37
Onsite Route #2	OR2	704232.6	5162256	285.01	284.91	0	24.6	-94	19.54	808.68	125	-38.39	0	-6.02	0	0	-6.21	-124.83
Onsite Route #2	OR2	704232.6	5162256	285.01	284.91	0	36.8	-81.8	19.54	808.68	250	-38.39	0	6.23	0	0	-8.32	-126.94
Onsite Route #2	OR2	704232.6	5162256	285.01	284.91	0	42.5	-76.2	19.54	808.68	500	-38.39	0	8.95	0	0	-14.71	-133.33
Onsite Route #2	OR2	704232.6	5162256	285.01	284.91	0	46.5	-72.2	19.54	808.68	1000	-38.39	0	10.23	0	0	-15.03	-133.65
Onsite Route #2	OR2	704232.6	5162256	285.01	284.91	0	48.7	-70	19.54	808.68	2000	-38.39	0	10.09	0	0	-14.55	-133.17
Onsite Route #2	OR2	704232.6	5162256	285.01	284.91	0	48.2	-70.4	19.54	808.68	4000	-38.39	0	25.25	0	0	-23.84	-142.45
Onsite Route #2	OR2	704232.6	5162256	285.01	284.91	0	8.8	-109.8	19.54	808.68	8000	-38.39	0	96.59	0	0	-32.03	-150.65
Onsite Route #2	OR2	704232.4	5162251	285.01	284.91	0	1.7	-116.9	19.54	806.46	63	-38.36	0	-5.6	0	0	-17.94	-136.56

Onsite Route #2	OR2	704232.4	5162251	285.01	284.91	0	24.6	-94	19.54	806.46	125	-38.36	0	-3.75	0	0	-6.35	-124.97
Onsite Route #2	OR2	704232.4	5162251	285.01	284.91	0	36.8	-81.8	19.54	806.46	250	-38.36	0	4.87	0	0	-8.18	-126.8
Onsite Route #2	OR2	704232.4	5162251	285.01	284.91	0	42.5	-76.2	19.54	806.46	500	-38.36	0	16.08	0	0	-21.46	-140.08
Onsite Route #2	OR2	704232.4	5162251	285.01	284.91	0	46.5	-72.2	19.54	806.46	1000	-38.36	0	21.14	0	0	-25.83	-144.45
Onsite Route #2	OR2	704232.4	5162251	285.01	284.91	0	48.7	-70	19.54	806.46	2000	-38.36	0	31.42	0	0	-34.35	-152.97
Onsite Route #2	OR2	704232.4	5162251	285.01	284.91	0	48.2	-70.4	19.54	806.46	4000	-38.36	0	49.2	0	0	-49.35	-167.97
Onsite Route #2	OR2	704232.4	5162251	285.01	284.91	0	8.8	-109.8	19.54	806.46	8000	-38.36	0	110.23	0	0	-55.97	-174.59
Onsite Route #2	OR2	704219.3	5162263	285.88	285.78	0	1.3	-117.3	17.81	823.55	63	-38.95	0	0.58	0	0	-24.36	-142.98
Onsite Route #2	OR2	704219.3	5162263	285.88	285.78	0	24.2	-94.4	17.81	823.55	125	-38.95	0	2.16	0	0	-12.09	-130.71
Onsite Route #2	OR2	704219.3	5162263	285.88	285.78	0	36.4	-82.2	17.81	823.55	250	-38.95	0	2.76	0	0	-9.19	-127.81
Onsite Route #2	OR2	704219.3	5162263	285.88	285.78	0	42.1	-76.6	17.81	823.55	500	-38.95	0	3.79	0	0	-9.9	-128.52
Onsite Route #2	OR2	704219.3	5162263	285.88	285.78	0	46.1	-72.6	17.81	823.55	1000	-38.95	0	2.75	0	0	-8.55	-127.17
Onsite Route #2	OR2	704219.3	5162263	285.88	285.78	0	48.3	-70.4	17.81	823.55	2000	-38.95	0	15.26	0	0	-17.14	-135.76
Onsite Route #2	OR2	704219.3	5162263	285.88	285.78	0	47.8	-70.8	17.81	823.55	4000	-38.95	0	40.5	0	0	-41.06	-159.68
Onsite Route #2	OR2	704219.3	5162263	285.88	285.78	0	8.4	-110.2	17.81	823.55	8000	-38.95	0	106.37	0	0	-47.85	-166.47
Onsite Route #2	OR2	704215.3	5162260	285.88	285.78	0	1.3	-117.3	17.81	825.49	63	-38.97	0	-5.58	0	0	-18.56	-137.18
Onsite Route #2	OR2	704215.3	5162260	285.88	285.78	0	24.2	-94.4	17.81	825.49	125	-38.97	0	-3.67	0	0	-6.98	-125.6
Onsite Route #2	OR2	704215.3	5162260	285.88	285.78	0	36.4	-82.2	17.81	825.49	250	-38.97	0	5.12	0	0	-8.87	-127.49
Onsite Route #2	OR2	704215.3	5162260	285.88	285.78	0	42.1	-76.6	17.81	825.49	500	-38.97	0	15.91	0	0	-21.91	-140.53
Onsite Route #2	OR2	704215.3	5162260	285.88	285.78	0	46.1	-72.6	17.81	825.49	1000	-38.97	0	21.05	0	0	-26.34	-144.96
Onsite Route #2	OR2	704215.3	5162260	285.88	285.78	0	48.3	-70.4	17.81	825.49	2000	-38.97	0	31.46	0	0	-34.97	-153.58
Onsite Route #2	OR2	704215.3	5162260	285.88	285.78	0	47.8	-70.8	17.81	825.49	4000	-38.97	0	49.69	0	0	-50.25	-168.87
Onsite Route #2	OR2	704215.3	5162260	285.88	285.78	0	8.4	-110.2	17.81	825.49	8000	-38.97	0	112.34	0	0	-57.06	-175.68
Onsite Route #2	OR2	704232.6	5162256	286.44	284.91	0	-0.4	-118.2	19.54	808.71	63	-38.39	0	-5.31	0	0	-20.32	-138.12
Onsite Route #2	OR2	704232.6	5162256	286.44	284.91	0	23.1	-94.7	19.54	808.71	125	-38.39	0	-2.81	0	0	-8.17	-125.98
Onsite Route #2	OR2	704232.6	5162256	286.44	284.91	0	37.3	-80.5	19.54	808.71	250	-38.39	0	8.19	0	0	-9.79	-127.59
Onsite Route #2	OR2	704232.6	5162256	286.44	284.91	0	46.6	-71.2	19.54	808.71	500	-38.39	0	15.02	0	0	-14.94	-132.75
Onsite Route #2	OR2	704232.6	5162256	286.44	284.91	0	44.1	-73.7	19.54	808.71	1000	-38.39	0	6.31	0	0	-13.85	-131.65
Onsite Route #2	OR2	704232.6	5162256	286.44	284.91	0	43.7	-74.1	19.54	808.71	2000	-38.39	0	4.65	0	0	-13.73	-131.53
Onsite Route #2	OR2	704232.6	5162256	286.44	284.91	0	40.5	-77.3	19.54	808.71	4000	-38.39	0	21.25	0	0	-26.65	-144.46
Onsite Route #2	OR2	704232.6	5162256	286.44	284.91	0	8.8	-109	19.54	808.71	8000	-38.39	0	96.25	0	0	-37.48	-155.29
Onsite Route #2	OR2	704232.4	5162251	286.44	284.91	0	-0.4	-118.2	19.54	806.49	63	-38.36	0	-5.32	0	0	-20.29	-138.09
Onsite Route #2	OR2	704232.4	5162251	286.44	284.91	0	23.1	-94.7	19.54	806.49	125	-38.36	0	-2.85	0	0	-8.14	-125.94
Onsite Route #2	OR2	704232.4	5162251	286.44	284.91	0	37.3	-80.5	19.54	806.49	250	-38.36	0	8.09	0	0	-9.74	-127.54
Onsite Route #2	OR2	704232.4	5162251	286.44	284.91	0	46.6	-71.2	19.54	806.49	500	-38.36	0	15.34	0	0	-15.23	-133.03
Onsite Route #2	OR2	704232.4	5162251	286.44	284.91	0	44.1	-73.7	19.54	806.49	1000	-38.36	0	6.57	0	0	-14.08	-131.89
Onsite Route #2	OR2	704232.4	5162251	286.44	284.91	0	43.7	-74.1	19.54	806.49	2000	-38.36	0	4.83	0	0	-13.89	-131.69
Onsite Route #2	OR2	704232.4	5162251	286.44	284.91	0	40.5	-77.3	19.54	806.49	4000	-38.36	0	21.07	0	0	-26.63	-144.44
Onsite Route #2	OR2	704232.4	5162251	286.44	284.91	0	8.8	-109	19.54	806.49	8000	-38.36	0	97.98	0	0	-37.28	-155.09
Onsite Route #2	OR2	704219.3	5162263	287.31	285.78	0	-0.8	-118.6	17.81	823.58	63	-38.95	0	-5.28	0	0	-20.9	-138.71
Onsite Route #2	OR2	704219.3	5162263	287.31	285.78	0	22.7	-95.1	17.81	823.58	125	-38.95	0	-2.7	0	0	-8.76	-126.57
Onsite Route #2	OR2	704219.3	5162263	287.31	285.78	0	36.9	-80.9	17.81	823.58	250	-38.95	0	8.55	0	0	-10.44	-128.25
Onsite Route #2	OR2	704219.3	5162263	287.31	285.78	0	46.2	-71.6	17.81	823.58	500	-38.95	0	14.28	0	0	-14.81	-132.61
Onsite Route #2	OR2	704219.3	5162263	287.31	285.78	0	43.7	-74.1	17.81	823.58	1000	-38.95	0	5.75	0	0	-13.85	-131.66
Onsite Route #2	OR2	704219.3	5162263	287.31	285.78	0	43.3	-74.5	17.81	823.58	2000	-38.95	0	4.36	0	0	-13.98	-131.78
Onsite Route #2	OR2	704219.3	5162263	287.31	285.78	0	40.1	-77.7	17.81	823.58	4000	-38.95	0	22.08	0	0	-27.48	-145.29
Onsite Route #2	OR2	704219.3	5162263	287.31	285.78	0	8.4	-109.4	17.81	823.58	8000	-38.95	0	94.92	0	0	-38.88	-156.68
Onsite Route #2	OR2	704215.3	5162260	287.31	285.78	0	-0.8	-118.6	17.81	825.52	63	-38.97	0	-5.29	0	0	-20.92	-138.72
Onsite Route #2	OR2	704215.3	5162260	287.31	285.78	0	22.7	-95.1	17.81	825.52	125	-38.97	0	-2.73	0	0	-8.78	-126.58
Onsite Route #2	OR2	704215.3	5162260	287.31	285.78	0	36.9	-80.9	17.81	825.52	250	-38.97	0	8.5	0	0	-10.45	-128.25
Onsite Route #2	OR2	704215.3	5162260	287.31	285.78	0	46.2	-71.6	17.81	825.52	500	-38.97	0	14.69	0	0	-15.23	-133.03
Onsite Route #2	OR2	704215.3	5162260	287.31	285.78	0	43.7	-74.1	17.81	825.52	1000	-38.97	0	6.1	0	0	-14.22	-132.03
Onsite Route #2	OR2	704215.3	5162260	287.31	285.78	0	43.3	-74.5	17.81	825.52	2000	-38.97	0	4.63	0	0	-14.27	-132.08
Onsite Route #2	OR2	704215.3	5162260	287.31	285.78	0	40.1	-77.7	17.81	825.52	4000	-38.97	0	21.92	0	0	-27.57	-145.38
Onsite Route #2	OR2	704215.3	5162260	287.31	285.78	0	8.4	-109.4	17.81	825.52	8000	-38.97	0	96.8	0	0	-38.74	-156.54
Onsite Route #2	OR2	704363.3	5162281	282.44	282.34	0	-1	-119.6	10.49	712.74	63	-39.99	0	-6.02	0	0	-19.27	-137.88
Onsite Route #2	OR2	704363.3	5162281	282.44	282.34	0	21.9	-96.7	10.49	712.74	125	-39.99	0	-6.02	0	0	-7.39	-126
Onsite Route #2	OR2	704363.3	5162281	282.44	282.34	0	34.1	-84.5	10.49	712.74	250	-39.99	0	-0.41	0	0	-6.94	-125.56
Onsite Route #2	OR2	704363.3	5162281	282.44	282.34	0	39.8	-78.9	10.49	712.74	500	-39.99	0	10.84	0	0	-17.24	-135.86
Onsite Route #2	OR2	704363.3	5162281	282.44	282.34	0	43.8	-74.9	10.49	712.74	1000	-39.99	0	14.19	0	0	-20.55	-139.17
Onsite Route #2	OR2	704363.3	5162281	282.44	282.34	0	46	-72.7	10.49	712.74	2000	-39.99	0	15.18	0	0	-20.83	-139.45
Onsite Route #2	OR2	704363.3	5162281	282.44	282.34	0	45.5	-73.1	10.49	712.74	4000	-39.99	0	24.84	0	0	-27.87	-146.49
Onsite Route #2	OR2	704363.3	5162281	282.44	282.34	0	6.1	-112.5	10.49	712.74	8000	-39.99	0	83.6	0	0	-33.23	-151.85
Onsite Route #2	OR2	704365.2	5162276	282.44	282.34	0	-1	-119.6	10.49	708.46	63	-39.94	0	-5.6	0	0	-19.51	-138.13
Onsite Route #2	OR2	704365.2	5162276	282.44	282.34	0	21.9	-96.7	10.49	708.46	125	-39.94	0	-3.88	0	0	-7.89	-126.5
Onsite Route #2	OR2	704365.2	5162276	282.44	282.34	0	34.1	-84.5	10.49	708.46	250	-39.94	0	3.8	0	0	-9.31	-127.92
Onsite Route #2	OR2	704365.2	5162276	282.44	282.34	0	39.8	-78.9	10.49	708.46	500	-39.94	0	14.23	0	0	-21.13	-139.75
Onsite Route #2	OR2	704365.2	5162276	282.44	282.34	0	43.8	-74.9	10.49	708.46	1000	-39.94	0	19.22	0	0	-25.5	-144.11
Onsite Route #2	OR2	704365.2	5162276	282.44	282.34	0	46	-72.7	10.49	708.46	2000	-39.94	0	28.92	0	0	-33.55	-152.17
Onsite Route #2	OR2	704365.2	5162276	282.44	282.34	0	45.5	-73.1	10.49	708.46	4000	-39.94	0	44.4	0	0	-47.06	-165.68
Onsite Route #2	OR2	704365.2	5162276	282.44	282.34	0	6.1	-112.5	10.49	708.46	8000	-39.94	0	97.06	0	0	-52.74	-171.36
Onsite Route #2	OR2	704363.3	5162281	283.86	282.34	0	-3.1	-120.9	10.49	712.77	63	-39.99	0	-5.39	0	0	-21.87	-139.68
Onsite Route #2	OR2	704363.3	5162281	283.86	282.34	0	20.4	-97.4	10.49	712.77	125	-39.99	0	-3.16	0	0	-9.69	-127.5
Onsite Route #2	OR2	704363.3	5162281	283.86	282.34	0	34.6	-83.2	10.49	712.77	250	-39.99	0	6.54	0	0	-10.89	-128.7
Onsite Route #2	OR2	704363.3	5162281	283.86	282.34	0	43.9	-73.9	10.49	712.77	500	-39.99	0	15.97	0	0	-17.39	-135.19
Onsite Route #2	OR2	704363.3	5162281	283.86	282.34	0	41.4	-76.4	10.49	712.77	1000	-39.99	0	6.82	0	0	-15.95	-133.76

Onsite Route #2	OR2	704363.3	5162281	283.86	282.34	0	41	-76.8	10.49	712.77	2000	-39.99	0	4.28	0	0	-15.03	-132.84
Onsite Route #2	OR2	704363.3	5162281	283.86	282.34	0	37.8	-80	10.49	712.77	4000	-39.99	0	17.9	0	0	-26.29	-144.09
Onsite Route #2	OR2	704363.3	5162281	283.86	282.34	0	6.1	-111.7	10.49	712.77	8000	-39.99	0	90.84	0	0	-35.74	-153.55
Onsite Route #2	OR2	704365.2	5162276	283.86	282.34	0	-3.1	-120.9	10.49	708.49	63	-39.94	0	-5.38	0	0	-21.82	-139.63
Onsite Route #2	OR2	704365.2	5162276	283.86	282.34	0	20.4	-97.4	10.49	708.49	125	-39.94	0	-3.15	0	0	-9.64	-127.45
Onsite Route #2	OR2	704365.2	5162276	283.86	282.34	0	34.6	-83.2	10.49	708.49	250	-39.94	0	6.52	0	0	-10.83	-128.64
Onsite Route #2	OR2	704365.2	5162276	283.86	282.34	0	43.9	-73.9	10.49	708.49	500	-39.94	0	15.76	0	0	-17.13	-134.93
Onsite Route #2	OR2	704365.2	5162276	283.86	282.34	0	41.4	-76.4	10.49	708.49	1000	-39.94	0	6.62	0	0	-15.7	-133.51
Onsite Route #2	OR2	704365.2	5162276	283.86	282.34	0	41	-76.8	10.49	708.49	2000	-39.94	0	4.09	0	0	-14.8	-132.6
Onsite Route #2	OR2	704365.2	5162276	283.86	282.34	0	37.8	-80	10.49	708.49	4000	-39.94	0	17.8	0	0	-26.09	-143.9
Onsite Route #2	OR2	704365.2	5162276	283.86	282.34	0	6.1	-111.7	10.49	708.49	8000	-39.94	0	88.14	0	0	-35.59	-153.39

Limit. Value D/N:	55	45
Level D/N:	40.1538	40.0629

Berechnung, Ende: 03.09.19 10:21:46 (6 s)